10 CENTS PAY NO MORE

Chicago Sunday Tribune

THE WORLD'S GREATEST NEWSPAPER

FINAL ★★

VOLUME XCIX.—NO. 25 [REG. U. S. PAT. OFFICE. COPYRIGHT 1940 BY THE CHICAGO TRIBUNE.] JUNE 23, 1940. A ★★ PRICE TEN CENTS

FRANCE SIGNS 'HONOR' TRUCE

Fight On! Churchill Appeals to French Over Petain's Head

BIG DEWEY LEAD EXPECTED RIGHT FROM THE START

Bandwagon Victory May Result.

Convention on W-G-N

The opening of the Republican national convention in Philadelphia tomorrow and every event of importance that happens during the convention will be broadcast over station W-G-N and the Mutual Broadcasting system. For details see the metropolitan section of today's Tribune.

In today's Graphic Section—pictures of previous Republican national conventions and boyhood photos of some of the candidates at the 1940 convention.

BY ARTHUR SEARS HENNING.
[Chicago Tribune Press Service.]
(Pictures on page 6.)

Philadelphia, Pa., June 22.—With the delegates to the Republican national convention pouring into Philadelphia and nearly all the candidates on the scene the struggle for the G. O. P. nomination for President reached a hectic stage tonight.

The convention will meet on Monday, but it probably will be late on Thursday before the first ballot on presidential nomination is taken.

Conflicting claims and counterclaims of the strength of the respective candidates fill the air. The only certainty at the moment is that there will be no nomination on the first ballot. One can only guess how many ballots it will take to name the candidate.

First Ballot Forecast.

With patently extravagant claims disregarded, the following may be regarded as an unprejudiced forecast of the standing of the candidates on the first ballot:

Candidate—	Votes.
District Attorney Thomas E. Dewey of New York	325
Senator Robert A. Taft of Ohio	240
Senator Arthur H. Vandenberg of Michigan	100
Gov. Arthur James of Pennsylvania	74
Wendell Willkie of New York	60
Favorite sons and scattering	201
Total	1,000

To win the nomination a candidate must have 501 votes. The managers of the Dewey candidacy are claiming more than 400 on the first ballot. Even his most optimistic rivals frankly confess that if he gets that close to the goal on the first ballot it will be exceedingly difficult to stop him. When any candidate gets above 400 with less than 100 votes between him and victory, a rush for the bandwagon may be expected.

Gets a Big Welcome.

Dewey reached Philadelphia this afternoon and established himself at his headquarters, where he was mobbed not only by the press but also by delegates eager to grasp the hand of the man who looks so much like a winner on the eve of the convention. He held a press conference in a jammed reception hall at which he smilingly answered the questions with which he was bombarded.

Thus in response to questions he said he didn't know how many votes he would have on the first ballot. His managers had told him it would be upward of 400 and that he would lead the field.

"Would you accept the nomination for Vice President?" one reporter asked.

"I trust that question is academic," Dewey countered.

"It is said some of your delegates will go to Willkie," was another sally.

"None of them has told me that," smiled the racket buster.

War Versus Peace.

"Would you make the issue the war party versus the peace party?"

"Mr. Roosevelt has made that the issue," said Dewey.

The candidate denied that he had framed a foreign affairs plank for the resolutions committee, asserting that he has no desire to dictate the platform. Asked for his views on the question of this nation's relation to the European war, Dewey said:

"I think the sentiment of this country favors rendering to the countries resisting aggression all possible aid consistent with international and do-

[Continued on page 10, column 1.]

NEWS SUMMARY

of The Tribune
[And Historical Scrap Book.]
Sunday, June 23, 1940.

WAR SITUATION.

Truce signed, but cease fire order waits Italian pact. Page 1.

Churchill calls on French to continue battle against Nazis. Page 1.

British planes bomb Krupp works and German battleship. Page 1.

French foreign legionnaires hold forts five days; taunt Nazis. Page 2.

Spain calls North Africa its rightful sphere of expansion. Page 2.

Germans capture 500,000 troops in Maginot line. Page 3.

LOCAL.

Tribune straw poll in four states is a clean sweep for Dewey. Page 1.

Final editions of THE TRIBUNE to be flown to convention. Page 1.

Labor board orders profit sharing contract killed. Page 15.

Deaths and obituaries. Page 18.

DOMESTIC.

Dewey to start with big lead in G. O. P. balloting. Page 1.

Illinois Democrats adopt program; evade several issues. Page 12.

WASHINGTON.

Committeemen hint rejection of Knox appointment. Page 13.

Congress passes defense and tax bills; recesses to July 1. Page 5.

FOREIGN.

Workers' coup results in new government for Estonia. Page 8.

Japanese troops reported moving on French Indo-China. Page 8.

SPORTS.

U. S. C. wins sixth straight national track title. Part 2, Page 1.

Don McNeill beats Parker; gains clay court final. Part 2, Page 1.

Medwick returns but Dodgers lose to Pirates. Part 2, Page 2.

Tigers beat Yankees in ninth, 3 to 2. Part 2, Page 2.

Cleveland defeats Boston, 7-5, for seventh straight. Part 2, Page 2.

EDITORIALS.

Another Step Toward War; The Republican Convention; The Two Pittmans Again. Page 16.

FEATURES.

Day by Day on Farm. Part 5, Page 9.

Part 2—Sports, business, real estate, autos.

Part 3—Metropolitan, radio, garden calendar; home building.

Ten pages of comics.

Part 5—Classified ads.

Part 6—Women's features; patterns; special fiction supplement, crossword puzzle.

Part 7—Drama; movies; night clubs; music; education.

Part 8—Society; art; travel.

Ten pages of rotogravure.

Graphic—"We Spy," by Lloyd Wendt; Ed Sullivan; Lincoln and THE TRIBUNE; Old Tunes in Swing Time; When Republicans Convene; Know Your Camera; Stretch for Beauty.

COMMERCE AND FINANCE.

Wheels of industry spin faster in latest week. Part 2, Page 7.

British ponder "state takes all" revenue scheme. Part 2, Page 7.

Armour & Co. produces synthetic drying oils. Part 2, Page 7.

Chicago steel mills are working near capacity. Part 2, Page 7.

Chicago host to convention of advertisers this week. Part 2, Page 9.

Plan six story structure at 7 North Wabash. Part 2, Page 10.

Want Ad Index. Part 5, Page 2.

THE WEATHER

SUNDAY, JUNE 23, 1940.

[Chicago daylight time.]

Sunrise, 5:15. Sunset, 8:29. Moon rises at 10:54 p. m. Mars, Venus, and Mercury are evening stars. Jupiter and Saturn are morning stars.

CHICAGO AND VICINITY: Showers and thunderstorms and warmer Sunday, mostly moderate to fresh south and southwest winds; unsettled and cooler Monday, preceded by showers.

ILLINOIS: Unsettled, showers and thunderstorms in central and north, and probably in extreme south, warmer in extreme northeast Sunday; Monday unsettled and cooler, with showers in east and south.

TEMPERATURES IN CHICAGO

For 24 hours ended 2 a. m. June 23:

3 a.m.	63	10 a.m.	59	3 p.m.	63	9 p.m.	73
4 a.m.	63	10:30	†57	4 p.m.	67	10 p.m.	74
5 a.m.	63	11 a.m.	58	5 p.m.	70	11 p.m.	*75
6 a.m.	64	Noon	60	6 p.m.	67	Midn't.	74
7 a.m.	64	1 p.m.	63	7 p.m.	70	1 a.m.	72
8 a.m.	65	2 p.m.	66	8 p.m.	‡71	2 a.m.	72
9 a.m.	66						

*Highest. †Lowest. ‡Unofficial 8 p.m.-2 a.m.

For 24 hours ended 7:30 p. m. June 22:

Mean temperature, 64 degrees; normal, 69 degrees. June excess, 27 degrees; deficiency since Jan. 1, 399 degrees.

Precipitation, .47 of an inch; total since June 1, .88 of an inch; June deficiency, 1.62 inches; total since Jan. 1, 13.76 inches; deficiency since Jan. 1, 1.73 inches.

Relative humidity: 7:30 a. m., 57; 7:30 p. m., 71.

Highest wind velocity, 21 miles an hour, from the east, at 10:15 a. m.

[Detailed weather report on Page 9, Part 2.]

IT'S ALL DEWEY IN STRAW POLL OF FOUR STATES

Beats Nearest Rival Nearly 3 to 1.

(Tables and maps on page 10.)

BY ARTHUR EVANS.

Final returns in The Tribune's preconvention poll give the results of 104,961 straws gathered in Indiana, Iowa, Michigan, and Minnesota. As a cross-section of opinion among Republicans and Democrats on the sole question, "Who is your choice for nomination for President?" the straws display a remarkable degree of uniformity in all four states.

Thomas E. Dewey, New York racket-busting prosecutor, has more of the total votes than all other Republican candidates seeking nomination at the national convention which opens tomorrow in Philadelphia. Out of 50,801 Republican straws from the four states Dewey has 50.7 per cent. Dewey beat his nearest opponent nearly 3 to 1.

Vandenberg in Second Place.

Senator Arthur H. Vandenberg of Michigan, second in the totals, has 18.2 per cent. In third place is Wendell L. Willkie, former Democrat and utility magnate, with 16.4 per cent, while Senator Robert A. Taft of Ohio is fourth with 9.6 per cent.

On the Democratic side President Roosevelt has 83.4 per cent of 54,160 straws cast by Democrats in the four states.

The sole purpose of the poll was to learn what folks in the midwest think about candidates in both parties. Illinois and Wisconsin were not included, because in April the voters expressed their preferences for Dewey at primaries in those states.

[An outline of the progress made by Dewey in his campaign the country over will be found on page 10.]

Outstanding feature of the poll from the outset has been the impressive showing made by Dewey. He has been far in the lead in each batch of returns printed in the last two weeks.

States Have 110 Delegates.

The four states will have 110 delegates at Philadelphia. Michigan's 38 are instructed for Vandenberg as favorite son. Dewey outran Vandenberg in the latter's home state. Iowa's 22 are instructed to present Hanford MacNider, former minister to Canada, as a favorite son. Indiana's 28 and Minnesota's 22 are uninstructed.

Each of the 47 congressional districts in the four states has been covered by the poll. Each district sends two delegates to the national conventions. For this reason the final returns on page 10 are assembled by districts to show district sentiment as well as state-wide.

Dewey is out in front in 36 of the 47 congressional districts. In Michigan Vandenberg has nine, including five in Detroit, where Vandenberg led Dewey by eight votes. Willkie is ahead in the Minneapolis and St. Paul districts.

State Trends Similar.

The poll, which embraced a large section of the corn belt and several industrial areas was the most extensive of The Tribune's straw votes. One highlight is the similarity of opinion shown in all four states.

In the 286 cities Dewey was ahead in 253, Vandenberg in 22, MacNider in 14, Willkie in 4. Three were ties.

In Indiana Dewey led in 85 of 87 cities; in Iowa, 74 out of 76 cities; in Michigan, 35 out of 59 cities; in Minnesota, 59 out of 64 cities.

In 177 cities out of the 286, Dewey had more votes than all his Republican opponents combined, over 50 per cent.

McNutt Wins One City.

On the Democratic side President Roosevelt is first in 285 cities. McNutt led in Batesville, Ind., by two votes. In 234 cities Roosevelt has more than 70 per cent of the Democratic straws. In 170 cities his share is in excess of 80 per cent. In second place Secretary Hull finishes with 4.7 per cent of all Democratic straws.

Of the total straws, 50,801 were cast by Republicans, 54,130 by Democrats, which seems to be a vigorous answer from the midwest to any talk of adjourning politics on account of the war situation.

THE REPUBLICAN PLATFORM MAKERS MUST BEWARE OF A PROWAR TROJAN HORSE!

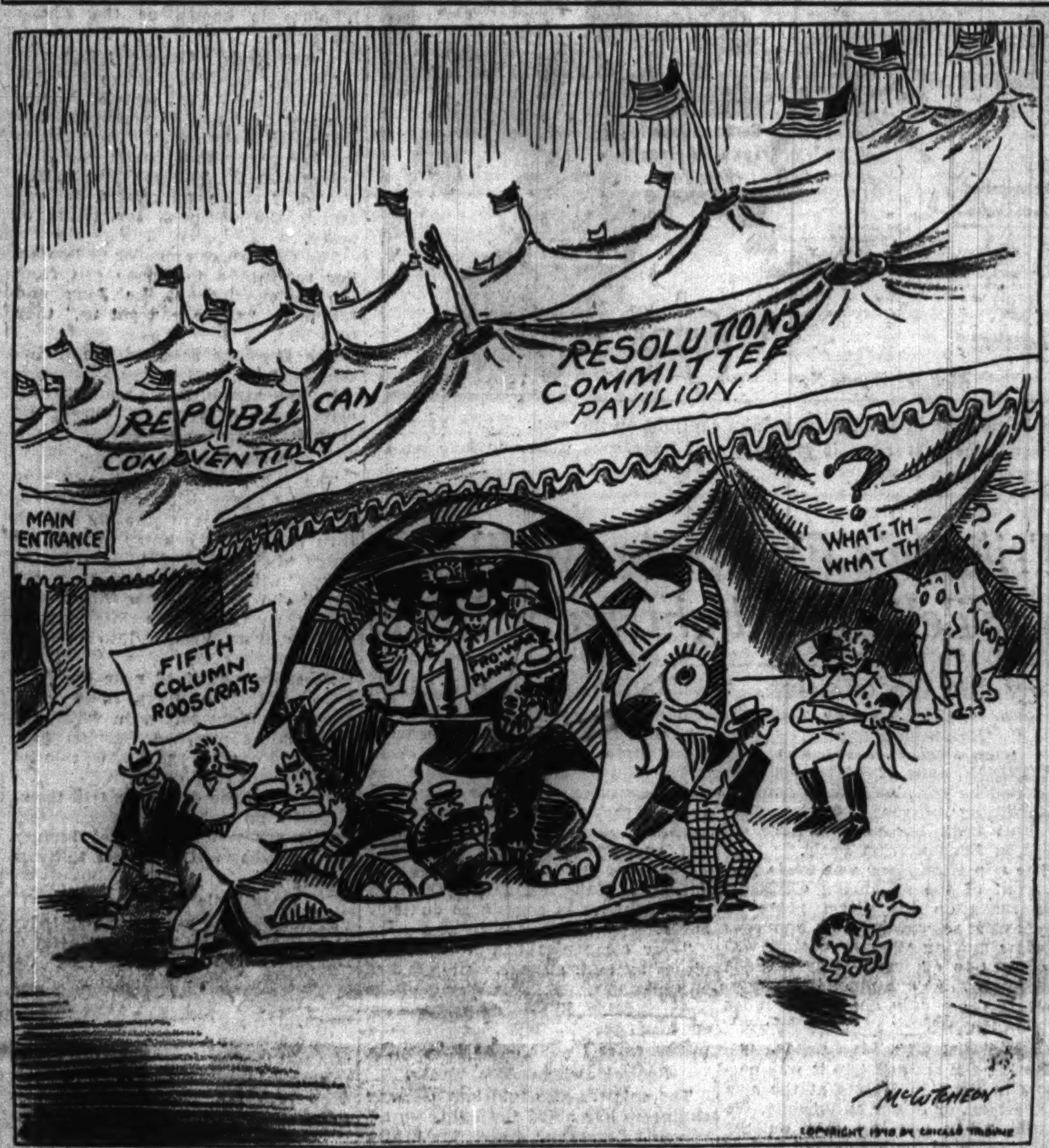

British Bomb Krupp Works and Battleship

LONDON, June 22 (AP).—Britain tonight claimed new successes for its hard working air force.

The giant Krupp armament works at Essen, Germany, were bombed by the royal air force last night, the air ministry said, and the German battle cruiser Scharnhorst was bombed severely by planes of the naval air force. In addition, the Scharnhorst was reported struck by a torpedo from a British submarine.

The air raids, of which the attack on the Krupp works was a part, lasted nearly an hour and a half, the communique said. Important German aircraft factories and storage buildings were reported attacked. Direct bomb hits were scored on the Focke-Wulf aircraft works at Bremen, and six ammunition and supply trains between Bremen and Osnabruck were wrecked.

Other Factories Raided.

The communique also said that important German aircraft factories and storage buildings were raided at Kassel, Rothenburg, and Gotteningen. Hits were registered in the center of buildings at the Focke-Wulf plant, it was claimed.

At Huntlosen, southwest of Delmenhorst, another airdrome was attacked. Numerous planes were set afire. Other squadrons of British planes engaged in raids on railway junctions, switching yards, and oil depots in northwest Germany. A large oil storage depot near Hanover was subjected to high level attacks.

British naval and air units waylaid the 26,000 ton battle cruiser Scharnhorst off Trondheim fjord, the admiralty said. It was the Scharnhorst which, with her sister ship the Gneisenau, sank the British plane carrier Glorious June 8.

Sighted by Submarine.

The communique declared the battleship was spied by a submarine as it left the fjord.

"The battle cruiser," the communique said, "was clearly on passage to a safe port where she could repair the damage sustained when hit by at least one heavy bomb during an attack by the aircraft of the [British] fleet air arm on June 13."

The Scharnhorst was under heavy escort, but the submarine launched a torpedo regardless, and it struck her. The royal air force coastal command was notified and torpedo bomber aircraft opened up. The Scharnhorst momentarily escaped, but a destroyer was hit. Two of the British planes failed to return.

An hour later, said the British communique, despite the escort of destroyers and a guard of at least 50 Messerschmitt fighting planes, the coast command planes again attacked the Scharnhorst and scored three direct bomb hits.

Strike Near Gun Turrets.

"Two struck alongside Nos. 1 and 2 gun turrets. The other was full on the stern, from which a great quantity of débris rose in the air," the communique said.

The air ministry said the convoyed Scharnhorst was shadowed by relays of Lockheed Hudson reconnaissance planes for nearly nine hours. Enemy aircraft often caught up with them, and there were "a number of fierce combats."

At least two of the German planes were destroyed, the air ministry said, and others seriously damaged.

The air ministry announced a British reconnaissance aircraft attacked and sank a large enemy supply ship in the North sea. The ship was attacked today, the air ministry said.

Hitler Armistice Photo

Turn to page 6 for the first radiophoto of Adolf Hitler dictating armistice terms to French emissaries; also first radio picture of the damage done by British planes in air raid on Berlin area.

In today's Graphic Section—first instalment of "We Spy," a drama from the records of Europe's secret agents.

KEEP FIGHTING, GEN. DE GAULLE URGES FRENCH

LONDON, June 23, Sunday (AP).—Gen. Charles de Gaulle, former assistant to Paul Reynaud, resigned French premier, said in a broadcast thru the British Broadcasting corporation today that the effect of the peace conditions dictated by Germany would be that "French land, sea, and air forces would be completely demobilized, arms surrendered, and the territory of France completely occupied."

"Honor, common sense, and the interest of the country demand that all free Frenchmen should continue to fight wherever they are and by whatever means they can," he said.

Gen. de Gaulle said he undertook the national task "here in England" of grouping together where possible the "great possible French force." He said he invited the leaders, the soldiers, the sailors, the airmen of the French forces to get in touch with him.

Tribune to Fly Final Editions to Convention

Middle western delegates and visitors to the Republican national convention, going to breakfast in Philadelphia this morning [and every morning until the end of the convention], will find awaiting them the same final edition of THE CHICAGO TRIBUNE that is delivered to Chicago homes.

Coöperation of swift air transport and the facilities of The Tribune circulation department make possible this feat of journalistic enterprise. The papers will be on sale in the Quaker city a little more than four hours from the time they roll off the presses.

Plane Chartered for Service.

Plans for transportation were completed yesterday under the direction of Louis Rose, circulation manager, who referred to them as "maintenance of The Tribune's tradition of service to its readers."

Assisting in the movement of the papers is Pat Cummings, superintendent of organization of the Railway Express agency. Thru him a large passenger plane of the United Airlines was chartered and will be ready to depart with its load each morning about 1:30 o'clock.

The chief pilot on the special run will be Ray Andrews. Robert Cooley will be co-pilot.

Tribune Crews to Make Deliveries.

"Our own trucks will hurry the final Tribunes to Chicago airport," said Rose. "As soon as they are loaded there the plane will take off. It will land on the Philadelphia municipal air field, only a short distance from the big hotels and the convention hall. We will have our own crews there to make deliveries. By 6 o'clock each morning the papers will be on sale at convenient points."

On its return trips the plane will bring to THE TRIBUNE pictures taken by staff photographers at the convention.

Four years ago, when the Republican convention was held in Cleveland, O., THE TRIBUNE sent final editions to the delegates and visitors.

Roosevelt Vatican Envoy Still in Serious Condition

FLORENCE, Italy, June 22 (AP).—Myron C. Taylor, President Roosevelt's personal representative to the Vatican, continued in a serious condition here tonight of an illness which began several days ago. The statement of his condition was issued after three physicians held consultations.

END OF HOSTILITIES WAITS ON TERMS OF MUSSOLINI

Submission Means Life of Slavery, Premier Cries.

BY LARRY RUE.
[Chicago Tribune Press Service.]

LONDON, June 23, Sunday.—Prime Minister Winston Churchill at 2 a. m. this morning broadcast an impassioned appeal to all Frenchmen outside the power of the enemy to ignore the truce with Germany, signed by Marshal Petain's government, and to rally in a battle for freedom.

Winston Churchill.

"His majesty's government," said the prime minister in his appeal over Petain's head, "have heard with grief and amazement that the terms dictated by the Germans have been accepted by the French government. They cannot feel such terms could have been submitted to by any French government which possessed freedom, independence, and constitutional authority."

Sees Slavery for French.

The French people will be held in slavery if they submit to the German terms, Churchill asserted. He also declared that the soil of France, the French empire, and its navy will be used in the attack against England, an ally, unless the German conditions are defied.

"His majesty's government firmly believes that whatever happens they will be able to carry on the war wherever it may lead, on land, sea or air, to a successful conclusion," the prime minister continued. "When Britain is victorious she will, despite the action of the Bordeaux government, cherish the cause of the French people and a British victory is the only possible hope for the restoration of the greatness of France and the freedom of its people."

Text of Statement.

The full statement of the British prime minister was as follows:

"His majesty's government has heard with grief and amazement that the terms dictated by the Germans have been accepted by the French government at Bordeaux.

"They can not feel that such, or similar, terms could have been submitted to by any French government which possessed freedom, independence and constitutional authority.

"Such terms, if accepted by all Frenchmen, would place not only France, but the French empire, entirely at the mercy and in the power of the German and Italian dictators.

Work Against Allies.

"Not only would the French people be held down and forced to work against their allies; not only would the soil of France be used with the approval of the Bordeaux government as the means of attacking their allies, but the whole resources of the French empire and the French navy would speedily pass into the hands of the adversary for the fulfillment of his purpose.

"His majesty's government firmly believes that whatever happens they will be able to carry on the war wherever it may be, on the seas, in the air, and upon land, to a successful conclusion.

"When Great Britain is victorious she will, in spite of the action of the Bordeaux government, cherish the cause of the French people, and a British victory is the only possible hope for the restoration of France and the freedom of its people.

In "Ranks of Freedom."

"Brave men from other countries, overrun by Nazi invasion, are steadfastly fighting in the ranks of freedom. Accordingly, his majesty's government calls upon all Frenchmen outside the power of the enemy to aid them in their task and thereby render its accomplishment more sure and more swift.

"They appeal to all Frenchmen wherever they may be to aid to the utmost of their strength the forces of liberation, which are enormous and which, faithfully and resolutely used, will assuredly prevail."

Conclude Pact in Armistice Car of World War.

'Peace with Honor'

BORDEAUX, France, June 22 (AP).—The French government confirmed tonight that it had agreed to the terms of an armistice with Germany and credited "heroic resistance" by the French armies with making possible "a peace with honor."

The terms, still undisclosed, were described as "hard, but honorable" by semiofficial commentators, who said:

"If the terms had not been honorable France would have been ready to fight on in her colonies."

In a heavily censored dispatch it was disclosed that the government remains for the moment at Bordeaux, the provisional capital.

BY SIGRID SCHULTZ.
[Chicago Tribune Press Service.]

BERLIN, June 22.—France today signed an armistice with Germany, but hostilities will not cease until six hours after the defeated Frenchmen have come to terms with Premier Mussolini of Italy.

The French delegation which accepted the German terms in the historic railway car in Compiegne forest was expected to fly to Italy for the negotiations there.

Semiofficial sources in Berlin said they felt that "from a psychological viewpoint it will be harder for the French to accept the terms to be imposed on them by the Italians" than it was to submit to the German demands, as yet undisclosed.

Late Entry into War.

Italy, a late entry into the war, has as yet made no direct military moves against French territory.

[The place and time of armistice negotiations between France and Italy were kept secret pending official announcement, dispatches from Rome said last night. An Italian radio announcement concerning the German-French armistice said that the terms of that agreement probably would fall into three groups: (1) German occupation of France's English channel ports until the war with England is ended; (2) military measures to assure that the French will not aid Britain; (3) economic measures in preparation for peace in which reparations will be made to Germany for the "wrongs she suffered" at the end of the world war. In a dispatch from Bordeaux Exchange News, a British agency, reported that the French negotiators were expected to have their first meeting with the Italians tomorrow.]

Varying Emotions.

The signing took place at 6:50 p.m. [11:50 a. m., Chicago time] in the same railway car in which representatives of imperial Germany acknowledged a military disaster in 1918.

The scene was one fraught with pride, sorrow, and historical significance.

Gen. Charles Huntziger signed for the French, but before doing so he said:

"Forced by the fate of arms to cease fighting, France sees very hard conditions imposed on her. She has a right to expect that in the negotiations which will take place soon, a solution will be found that will enable two great nations which are neighbors to live side by side and to work peacefully."

Feelings as Soldier.

Gen. Huntziger then appealed to Gen. Wilhelm Keitel, who signed for Germany, to understand his feelings as a soldier in this moment. He expressed the hope that "in the future the French soldier will not have to regret what I am doing now."

To this Gen. Keitel, chief of the German high command, replied:

"It is honorable for the victors to honor the vanquished."

Then he asked all those present to rise with him and pay tribute to those who had shed their blood and died for their countries.

At the end of the ceremony, which was broadcast over the German radio, the song "We Sail Against England,"

was played and the announcer stated with great emphasis:

"The fight against England goes on."

Hitler Is Absent.

Fuehrer Hitler was not present at today's ceremony, altho he was active in the negotiations yesterday and presumably was quite close to the scene today.

The official German announcement of the armistice was a restrained statement which said:

"The high command announces: On the 22d of June the armistice was signed between Germany and France. The German representative was the chief of the German army general staff, Gen. Keitel; on the French side, Gen. Huntziger.

When Firing Will Halt.

"The cessation of hostilities is not connected with the signing of the treaty. It will follow six hours after the Italian government has notified the German supreme command of the text of the Italo-German armistice treaty."

An eyewitness to the ceremony said in a broadcast that the French delegates appeared extremely grave as the fate of their country was officially put in German hands.

Gen. Huntziger, this announcer said, seemed best able of all the Frenchmen to control his feelings. He spoke with great deliberation, as tho each word might possibly mean a softening, however slight, of the German terms.

Gen. Keitel's attitude was one of austerity, but not of animosity toward the French, the broadcaster reported.

Tears in His Eyes.

Of the other Frenchmen, Leon Noel appeared very pale. He had deep shadows under his eyes. He spoke only occasionally. Rear Admiral Maurice Le Luc continually fingered his spectacles. Tears were in his eyes as the signatures were put on the document.

The negotiations required slightly more than 27 hours in all. The delay in the French decision to sign, Gen. Huntziger said, was due in part to a poor telephone connection between the delegation and the French cabinet in Bordeaux.

Day of Warfare in France as Armistice Is Signed

(Stories in adjoining column and on page 3.)

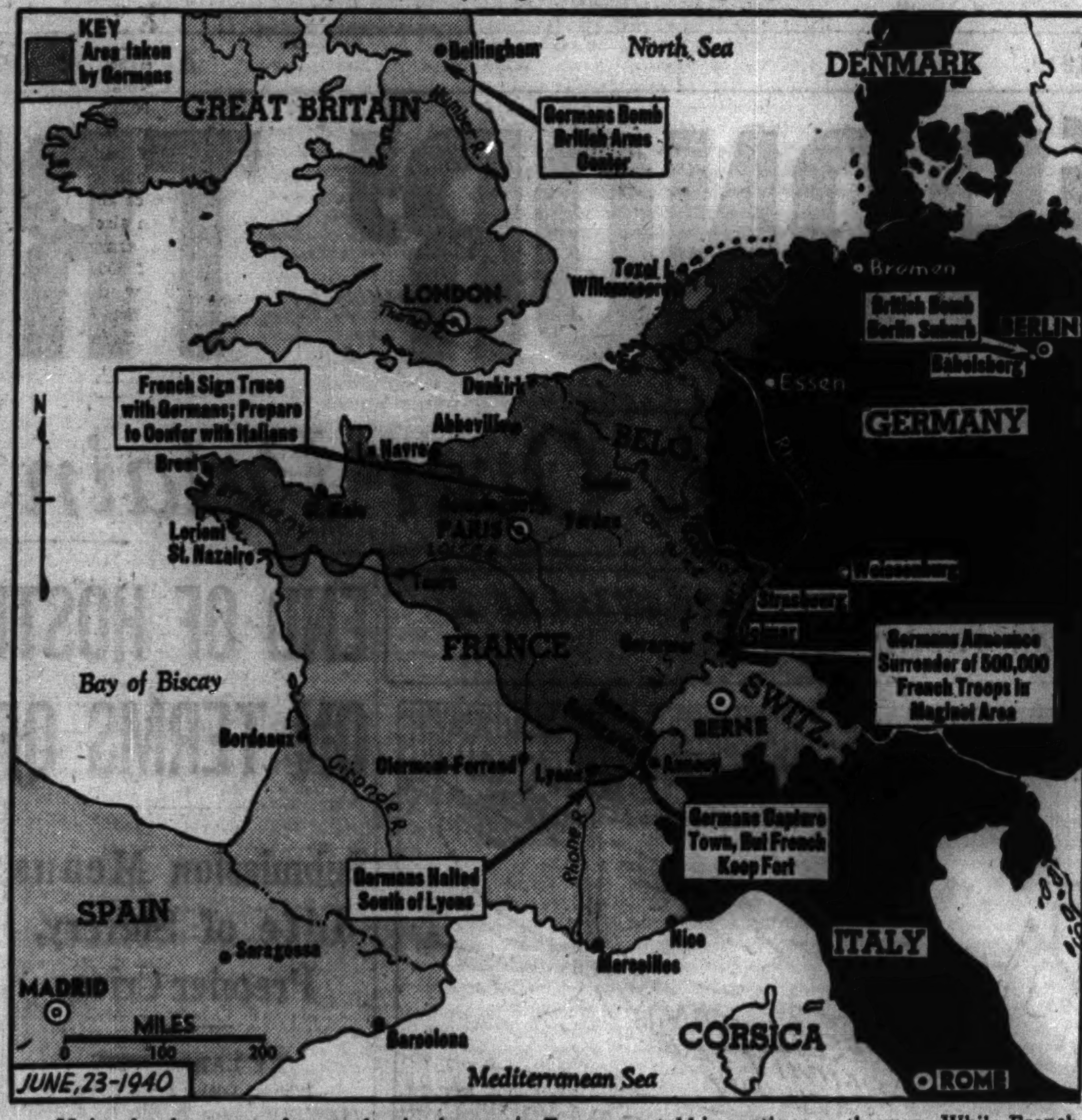

Major developments of yesterday in the war in France are told in captions on the map. While French and German representatives signed an armistice yesterday, it provides that hostilities shall continue until six hours after France and Italy have agreed to a truce.

FOREIGN LEGION HOLDS 2 FORTS; TAUNTS NAZIS

1,000 Phone, 'Come Get Us'; 5 Day Fight Goes On.

LES VERRIERES, ON THE FRENCH-SWISS FRONTIER, June 22 (AP).—A thousand desert toughened fighting men of the French Foreign legion, with their backs to the Swiss frontier, held two mountain forts today for the fifth day against heavy German assault.

They were cut off from other French troops and completely surrounded, but they fought on because fighting is the tradition of the legion.

The forts where they have repulsed attack after attack are Le Joux and L'Ecluse, across the frontier from this usually sleepy Swiss town. L'Ecluse is known as the Rhone Gibraltar."

Tell Nazis, "Come Get Us."

German flags have flown for five days over the nearby forts of Pontarlier and Le Larmont mountain, several miles to the north. These fell to the Germans without a struggle after Marshal Henri Philippe Petain, the French premier, announced he was asking the Germans for terms of peace.

The German commander at Pontarlier received a telephone call from the legionnaires at Le Joux and L'Ecluse. "Come and get us," they told him.

The Germans accepted the invitation—and are still trying.

In one attack, five parachute soldiers were dropped on top of Le Joux fort. They were shot.

Block Way to Italians.

The forts, well stocked with supplies and ammunition, block the way of German troops attempting to push thru the rugged country around the bulge of Switzerland to join Italian troops in the Alps. The defense works guard the gorges of the Rhone and Doubs rivers and an international railway from France into Switzerland.

Peasants who lived near the forts have fled into Switzerland with stories or night sorties in which the legionnaires attacked German positions and combed the countryside for barbed wire and cattle.

They said the defenders told them: "We'll go right on fighting—peace or no peace—until we get hungry. Then maybe we'll surrender to Swiss troops."

Town Falls Thrice in Day.

Bitter fighting began at dawn today at Bellegarde, five miles northwest of L'Ecluse. The Germans took the town, were driven out by the French, and recaptured it just before sundown, it was reported.

Two German tanks reached the top of a hill leading to the fort and found the road blasted out, with a 900 foot drop into the Rhone gorge before them.

Nazi Scouts Push South.

BORDEAUX, France, June 22 (AP).—The French communique tonight stated:

"During the day the Germans pushed reconnaissance units south of the lower Loire in the direction of La Roche-sur-Yon and Poitiers.

"The thrust in the valley of the Rhone toward the Isere was somewhat strengthened. On the southern front, the Italians attacked on several points from Mont Blanc to the sea. They were held."

A war office spokesman said the tired poilus "are continuing a desperate but not useless fight." Their resistance while their government discussed armistice terms with the Germans was said to have enabled France to hold out for the "soldier's peace" that Premier Petain demanded.

There was no order to cease firing. The troops apparently must continue to hold their lines until six hours after an agreement is reached between Italy and France. Not until then, government spokesmen said, is the armistice effective.

Advance in West Halts.

Along the western half of the front, the Germans were reported to have made no new advances south of the river Loire. Eastward, however, they pushed ahead over a wide front. On a narrow plain between the Loire and Cher rivers stiff resistance slowed or stopped their advance.

French troops in parts of Alsace and Lorraine were believed to be in contact with their main armies thru deep valleys bordering the Swiss frontier.

North Africa Is Our Rightful Sphere, Says Spanish Press

BY MAURICE ENGLISH.

[Chicago Tribune Press Service.]

MADRID, Spain, June 22.—"North Africa is Spain's natural territory for expansion. For us it constitutes no luxury but a vital strategical necessity."

With these words a newspaper in Madrid tonight revealed what large sections of the Spanish population regard as nonbelligerent Spain's rightful cut from the war—or peace treaty. An editorial declared: "Before the prospect of a readjustment of colonial dominions in Europe, we are forced to put on record that Spain has been repeatedly frustrated as far as her rights in Africa are concerned, and that one way or the other it will be necessary to end an unjust situation which does not conform to her geographical position or history, nor allow for her excess population."

Government Action Promised.

The newspaper added that part of Morocco which is not already under Spanish control "is ready for our influx, our human methods of collaborating with the native population," and declared the country could trust the government to take care of Spain's interests at an opportune moment.

The reason for hopefulness felt here about the return of part of the African empire is partly revealed by the newspaper Alcazar which quotes the German press as saying, "The colonial mission as far as that part of Africa facing the Iberian peninsula is concerned should rightfully fall to Spain." One German paper is quoted as saying Germany is not interested in her own hegemony only but believes in the justice of the Spanish claims in Africa.

The final indication of the Spanish trend is given in the Madrid newspaper Informaciones, which declared in a front page editorial, "For the first time England finds itself confronted with all of Europe."

African Mission Announced.

Another Madrid newspaper announced tonight that its crack foreign correspondent had left Madrid by airplane for North Africa "on a special mission of information." This is the only concrete indication given of any prospective activity in that region.

It is impossible to obtain a confirmation or denial of the foreign reports that the peace conference is due to be held in Madrid with Gen. Francisco Franco as arbiter.

Gen. Franco today received in turn the United States and British ambassadors, Alexander W. Weddell and Sir Samuel Hoare. Both embassies insisted there was no significance in their visits.

AGAIN
THIS SUMMER
the
GRANT PARK
CONCERTS
will be attended by
ANOTHER MILLION
CHICAGOANS
AGAIN
THE
CHOSEN PIANO
IS THE
Baldwin
323 South Wabash

SAY HITLER PLANS BLITZ PEACE FOR ALL BUT BRITAIN

By LOUIS P. LOCHNER.

BERLIN, June 22 (AP).—Adolf Hitler's blitzkrieg may be followed by a continental European blitz peace. Britain will have no hand in this peace.

On the contrary, once this peace is established Germany and Italy can pursue the war with England more remorselessly than ever.

The men with whom I talked during the historic hours at Compiegne agree in believing that some southern German city already has been chosen for remaking the European continent. These men feel confident that Hitler and Mussolini will not demand a peace which will lead to new wars, but one which will assure a long warless period to the continent.

They said that the German thesis consistently, even before the outbreak of the war, was that England has no business mixing in continental affairs. They say that with France's defeat the last great prop for Britain's influence on the continent has been knocked down.

The way is now open, they say, for the axis partners, in coöperation with all continental powers, to rear this war-weary continent on a new foundation.

French Paper Asks Britain to Share Blame of Defeat

[Chicago Tribune Press Service.]

BORDEAUX, France, June 22.—The newspaper Le Temps tonight says, "We hope that on its side Great Britain, which has always been so attached to fair play, will admit its responsibility for what has happened. If the British government had organized a strong army, well equipped, France would not have had to support practically alone on land the shock of an adversary infinitely better armed."

Einstein Takes His Final U. S. Citizenship Test

Trenton, N. J., June 22 (AP).—Dr. Albert Einstein today took his final examination for American citizenship before naturalization authorities. It was said the self-exiled German mathematician passed with flying colors. He must wait 90 days before receiving his final papers. Margot Einstein, his daughter, and Helena Dukas, his secretary, also took the examination.

Titled Briton and French Wife Found Shot to Death

BORDEAUX, France, June 22 (AP).—Le Petit Parisien reported today from Cap D'Antibes that Sir Arthur George Ahendry, 73 years old, a native of London, and his wife, the former Jeanne Charcot, sister of the late French explorer, were found shot to death in their villa. A note indicated he had shot his wife and then himself, the paper said.

German Builds an Airport in Ecuador; Must Get Out

GUAYAQUIL, Ecuador, June 22 (AP).—The correspondent of El Telegrafo in Rio Bamba reported today that immigration authorities had discovered that a German citizen had prepared a landing field for planes on a ranch near Chambo, and was ordered to leave Ecuador within ten days.

$1,000,000 in Diamonds Wanted

• • •

You Receive Cash Immediately

Highest American Prices Will Be Paid

Bring Your Diamonds Directly to Us

We Also Purchase Old Gold and Pawn Tickets

AMERICAN DIAMOND SYNDICATE

37 SOUTH WABASH AVE.

Corner Monroe St. 3rd Floor

CANADA PLANS PASSPORT ONLY FOR U. S. TRAVEL

OTTAWA, June 22 [Special].—In view of the decision of the United States government to require passports and visas from all aliens after July 1, Canadian authorities have decided to issue a special passport for travel to the United States only.

The special passport, obtainable for a $1 fee, will be valid for a year. It will not be required of any one possessing the regular passports valid for five years and for travel generally.

United States visas will be free to Canadian nationals, but a visa for a British subject not living in Canada will cost $2 in United States currency. Commuters who hold United States border identification cards and Canadians passing from one part of Canada to another over railroads which touch the United States will need neither passports nor visas.

For the operating personnel of railway trains, aircraft, vessels and omnibuses, it has been arranged to postpone the new visa regulations to July 15.

ASKS CONGRESS TO EXONERATE GEN. MITCHELL

Washington, D. C., June 22 (AP).—Representative John W. McCormack [D., Mass.] introduced in the house today a resolution to exonerate the late Brig. Gen. William Mitchell of charges made at court martial which preceded his resignation from the army.

Asserting that Mitchell, 1918 air force chief in France, was "ahead of his time," McCormack said he wished the record to show that congress "regards his resignation to have been under honorable circumstances."

Mitchell was court martialed in 1925 for publicly asserting that the army and navy high command were incompetent and had failed to recognize the effectiveness of aircraft. Convicted of acts harmful to the morale of the army, Mitchell was suspended from duty and placed on half pay for five years. He resigned.

Tribune's European Auditor Tells of Flight from Paris

BY EDWARD CHAMIER.

[Auditor of The Chicago Tribune's European Bureau.]

[Chicago Tribune Press Service.]

LONDON, June 22.—After six days of travel by car along roads jammed with fleeing refugees and three days by boat from Bordeaux, I have arrived in London from Paris.

The trip from Paris was made just in front of the advancing Germans. The roads on the direct route to Tours were so crowded with hundreds of slow moving vehicles that it was necessary to detour by way of Sens and Joigny. At one place it was possible to move only about four miles in seven hours.

Wrecked Cars Line Roads.

During the six day trip it was necessary to sleep in forests at the side of the road, or in our automobile. We passed many wrecked cars on the roads, some of them smashed to bits by reckless drivers who tried to push on in the darkness without headlights.

Many cars also had been abandoned because of a lack of gasoline. Usually these cars had been stripped of wheels and tires. We were told that many cars left on the road only temporarily by their occupants had been drained of their gasoline supply and consequently had to be abandoned. The tanks had been emptied the easiest way—by punching holes in them.

It is impossible to describe the feeling of distress that comes to us as we saw the cars and buses loaded with school children and the French army trucks filled with soldiers speeding down the roads day and night. Particularly distressing was the plight of the civilian population in the provinces. Only a few of those who had automobiles were able to escape the rapid advances of the German armies.

Trains Halted by Bombs.

Train service had been disrupted by the systematic bombardment of railway junctions.

From a few Belgian lads, whom we met near Fontainebleau, and a group of French soldiers we learned some of the details of this war.

"We fought until we had no more ammunition," they told us. "What more could we do with our old rifles, which contained only five cartridges, against the modern automatic submachine guns which the Germans had strapped to their right arms? These guns used slips containing 38 bullets, and the Germans carried reserve supplies in containers on their backs.

"Our companies had been cut to pieces by tank attacks while we had no tanks to protect us. We also have been machine gunned many times by German planes, but none of our planes came to our defense."

Special Bridge Aids Tanks.

The soldiers also told how German engineers had aided the lightning advances by a special suspension bridge device which permits the rapid transfer of light and medium tanks over rivers. They said this device can be set up in one night and eliminates the necessity of erecting pontoon bridges.

When we crossed the Loire river at Nevers on June 16 the bridge was being mined, but we failed to see any tanks or guns as we proceeded to Bordeaux. We saw only a few French soldiers after we left Auxerre.

I left Bordeaux on the last ship. On board were 1,500 refugees, who occupied almost every inch of space on the vessel which had been built to accommodate only 250 passengers. After three days on the sea we arrived safely and received a cheering welcome at the dock.

Canada Editors Reassure Citizens: No Conscription

OTTAWA, June 22 [Special].—Stirred by the opposition of two French-Canadian members of parliament to the mobilization of resources act, which became law yesterday, French-Canadian editors have taken to the radio to tell their compatriots the act does not violate pledges against conscription.

GET A LIFT!
WITH O-G ELEVATORS!
BE TALLER!

NOT higher heels but INVISIBLE BUILT-IN ELEVATION!

YOU CAN GROW TWO INCHES TALLER IMMEDIATELY in these fine quality shoes the moment you step into a pair! . . . and . . . what's more . . . they actually improve your posture. Come in, try on a pair, be convinced! $12.50.

MAIL ORDERS. CATALOG ON REQUEST.

Upon request, charge purchases made remainder of June placed on July accounts, payable August.

O'CONNOR & GOLDBERG

205 SOUTH STATE STREET

59 WEST MADISON STREET

Lyon & Healy

CROON with a GUITAR

Whether you croon and spoon under a moon in June . . . or seek the greatest musical pleasure throughout the year . . . you'll do it better with a Guitar by

GIBSON MARTIN KALAMAZOO

You can purchase a Guitar for as little as

$3 down and $1 a week

with complete Lesson Course

Plan also includes: Violins, Saxophones, Trumpets and many other instruments.

Wabash Ave. at Jackson Blvd.
123 N. Marion St., Oak Park
613 Davis St., Evanston

50th ANNIVERSARY SALE!

Oriental Rugs

Take advantage of this opportunity to provide your family with the exquisite floor coverings for which you have always longed by purchasing now the loveliest rugs ever created on the handlooms of the Orient. It is no longer a matter of price whether you can afford Orientals or not—for the sensational values we are offering will far exceed your expectations. Select your rugs now. If necessary we will gladly hold your purchase for future delivery. Convenient terms arranged.

A Few Typical Values! Many More

WEAVE—	APPROX. SIZE	REG. PRICE	NOW
Mihriban	12.0 x 9.3 ft.	$235.00	$157.50
Kerman	14.1 x10.1 ft.	750.00	435.00
Sarouk	14.7 x10.7 ft.	595.00	385.00
Sarouk	12.2 x 9.0 ft.	325.00	215.00
Chinese	12.0 x 9.0 ft.	325.00	195.00
Lilahan	6.5 x 5.9 ft.	130.00	95.00
Sarouk	20.2 x10.3 ft.	950.00	595.00
Mosoul	6.5 x 3.10 ft.	67.50	45.00
Ispahan	15.10x10.0 ft.	585.00	395.00
Kurdistan	4.7 x 3.8 ft.	65.00	44.50
Siswan	23.4 x 8.2 ft.	750.00	495.00
Kerman	5.0 x 3.0 ft.	75.00	50.00
Sarouk	10.8 x10.2 ft.	575.00	395.00

Open Monday Evenings

• BROADLOOM and CARPETING at Very Moderate Rates

Nahigian Brothers, Inc.

Direct Importers of Oriental Rugs Since 1890

169 N. Wabash Ave. Only Phone: Franklin 8800

—Stout Women!—

★ Mail and Phone Orders RANdolph 9800 Taken Today—SUNDAY 10 A. M. to 5 P. M. and All Day MONDAY

★ Air Cooled Store

Sizes 38 to 52

$5

Satiny black with chilling white

Here you have it! . . . The cool, cool Satin rayon flattery frock that's trim enough for town and lovely enough for "luncheon on"! . . . Daisies of crisp white lace overlay its collar . . . a wisp of red peeks from its pocket and a self belt accents its young waistline . . . White buttons from throat to hem!

Lane Bryant

FASHION BASEMENT

101 N. WABASH AVE.

TOBEY

121 SOUTH Wabash

Furniture Clearance

Floor samples . . . surplus sets and pieces . . . manufacturers' close-outs . . . radically reduced for clearance this month end

Reductions of 25% to 60%

These Are Typical Bargains . . . Hundreds of Others

Lounge chair, down and feather pillow back. In mohair	$65	$39.75
Chippendale wing chair, silk damask	$128	64
Carved back Chippendale chair	$89	43.50
Tuxedo sofa, piped back, silk brocat	$146	79.50
Lounge, Wing and Barrel Chairs . . . a wide group in many styles and a wide selection of covers. *Reg. $45 to $60*		$36.50
Lawson style lounge chair, tapestry	$45	29.75
Man's lounge chair in frieze. Down back and seat	$95	69.75
18th Century sofa in damask	$115	59
English lounge sofa, spring and down cushion seat and back	$259	157
Chippendale love seat in brocatelle	$174	79.50
Custom Built Sofas . . . most with down and feather cushions, many all-hair upholstered. Covered in fine Damasks, Tapestries, Brocatelles, Kid Mohair, etc.	*Reg. $169 to $220*	119
Piped back decor. chair. Brocatelle	$75	55
Duncan Phyfe sofa, solid mahogany frame, in tapestry	$149	89.75

Bedroom Furniture

The finest Sheraton mahogany bed, dresser and chest	3 pcs. $422	$259
Eighteenth Century mahogany bed, dresser and chest	3 pcs. $193	98
Georgian carved mahogany set of 7 pieces with full size bed	$685	485
Louis XVI walnut paneled bed, dresser and chest	3 pcs. $245	179
Bed, full or twin size, with box spring and mattress	3 pcs. $86	42.25
Colonial mahogany paneled dresser, chest, vanity, twin beds	5 pcs. $325	155
Hepplewhite mahogany twin beds, dresser and chest	4 pcs. $269	169
Beds, full or twin size, in several finishes on birch	$31	14.75
Eighteenth Century suntan or white bed, dresser and chest	3 pcs. $125	82.50
Innerspring mattress and box spring	$55	27.50

Dining Room Furniture

Chippendale mahogany paneled table, buffet, set of 6 chairs	8 pcs. $276	$139
Fine Cuban mahogany with pewter inlay buffet, table, 6 chairs	8 pcs. $380	245
Eighteenth Century mahogany table, buffet, set of 6 chairs	8 pcs. $235	169
Mahogany corner cabinet	$210	59
Louis XVI Aspen set of 10 pieces with china cabinet and server	$790	395
English walnut paneled refectory table, sideboard, 6 chairs	8 pcs. $185	79.50
Hepplewhite walnut paneled buffet, table, set of 6 chairs	8 pcs. $135	99.75

Room Size Broadloom Remnants

The wide selection includes almost every size in smart solid colors, in plain and twist, two-tone and figured broadloom. Here's a partial list:

15x18.2	Beige	$215	$129	9x12	Plain colors	$65	$48.75
15x15	Brown	209	108	9x20.7	Raisin	148	88
12x16.1	Jade	154	95	9x19.6	Gold Beige	148	89
12x15	Raisin	195	108	9x18.8	Winetone	162	98
12x11.3	Blue figure	78	48	9x16.6	Mahogany	129	79
10.6x18	Burgundy	150	97	9x15	Cedar	108	64
10.6x16.4	Winetone	135	89	9x13.6	Sand	85	49
10.6x15.8	Green	178	112	9x5	Spruce	40	15

Tobey Furniture Co.

121 South Wabash Between Monroe and Adams

NETCHER'S BOSTON STORE

COOL AND YOUTHFUL

Mail or Phone Orders Filled—State 3000

Women's Size Eyelet Jersey

$6.88

A very distinctive fashion that will carry you from sunup to sundown, crisply and smartly. White only. Sizes 18½ to 24½.

FIFTH FLOOR

73 Years in Chicago

KIRCHBERG

—A Name That Is a Diamond Leader

½ Ct. Blue-White DIAMOND

½ carat center diamond, complete with 6 Diamond Mounting $125

$10 DOWN—$10 A MONTH

First choice of Chicago's keen buyers. Blue-white, center diamond, weighs full ½ carat . . . set in tailored 6-diamond mounting . . . fine quality costs no more at Kirchberg's.

Chicago's Reliable Jeweler

KIRCHBERG

106 N. State St.

Open Saturday Eve. 'til 9

PINKSTON'S

Famous Corn and Callus Remover

Removes Hard Corns, Soft Corns & Calluses

$1 Per Jar, CORE & ALL Without PAIN Each NO CUTTING

BUNIONS REDUCED WITHOUT OPERATION

Pinkston's Foot Remedy Laboratories

5 N. Wabash Ave. Suite 1204 Kesner Bldg. Chicago, Ill. Established 1914.

Subscribe for the Tribune

NAZIS CAPTURE 500,000 MEN IN MAGINOT FORTS

Claim Resistance of Last Units Being Broken.

BY SIGRID SCHULTZ.
[Chicago Tribune Press Service.]
(Picture on page 6.)

BERLIN, June 22.—Most of the French divisions manning the Maginot line have laid down their arms "after desperate resistance," the German high command announced tonight. It put at 500,000 the number of men captured so far in the fortifications.

Among the prisoners, it was said, were all of the French 3d, 5th and 8th armies, including a commanding general and division commanders.

Small scattered groups were reported still holding out in the lower Alsace and Vosges mountain regions, but the high command said "their resistance soon will be broken." The total of French and British prisoners taken since the beginning of the westward drive on May 10 was given as 1,200,000. In addition, the Germans also have taken 1,000,000 Belgian and Dutch prisoners.

Berlin Raided.

South of Tours, the French were reported endeavoring to hold up the German advance while troop movements south of the Loire river were attacked by bombers and bridgeheads expanded. Thonars was reported occupied. In the Vosges area Gararmer was reported taken and dive bomb units also raided French fortifications and troop concentrations west of Strasbourg and southwest of Weissenburg.

Along with these developments on land, Germany increased its pressure against England from the air and on the sea. But Britain also brought the war to Berlin in a night raid on the suburbs, the first real blasting of the capital since the conflict began.

The high command reported planes raided "important military objectives" on the British east coast and fired oil tanks at the mouth of the Thames and Humber rivers. Bombers also renewed attacks on British nitrogen works at Billingham, where "many hits were scored."

Report Little Damage.

Of the raid on Berlin, the high command's communique said: "As usual bombs caused immaterial damage on nonmilitary objects. However, numbers of civilians were injured."

Officials said only 12 bombs were dropped on Babelsberg, the German Hollywood between Berlin and the former imperial residence at Potsdam, from a height of 1,500 feet. They said eight of the bombs were incendiary types and four the explosive variety, but not all of them exploded. The biggest bomb, they said, weighed only 110 pounds.

Members of the press viewed the damage today. The square brick postoffice building, which looks like one of the many barracks near Berlin, was hit. Other nearby buildings and the railroad station also were damaged. Bomb splinters hit a nearby hospital and many windows in the neighborhood were smashed. Seven persons were injured and one ground floor flat was set afire.

In the war at sea, the high command reported that antiaircraft artillery of one German battleship "shot down six planes in the course of an unsuccessful raid on the ship by British bomb and torpedo planes." It added that German chasers participating in the fight "destroyed seven additional planes."

[A British communique said that the German battle cruiser Scharnhorst had been bombed severely by planes and hit by a torpedo from a British submarine off Trondheim fjord in Norway.]

German bombers were said to have sunk an 8,000 ton merchant ship and to have damaged another seriously. In recent raids on Bordeaux, it said Nazi planes sank a 32,000 ton troop transport with 5,000 men aboard.

Capture of the important harbor towns of St. Malo and Lorient in Brittany was reported. A returning submarine commander reported the sinking of 42,686 registered tons of shipping and another submarine "succeeded in torpedoing the English troop ship Ettrick, roughly 11,000 tons," the high command said.

Fuehrer Examines Wrecked French Tank

[Associated Press Wirephoto: By Radio from Berlin yesterday.]

A German caption says this picture shows Adolf Hitler peering into ruins of a French tank smashed by his forces. The picture was made in a forest near Compiegne, in German occupied France. It was close to this spot that the armistice negotiations took place.

WHEELER TO ADDRESS ANTIWAR RALLY IN CHICAGO NEXT SUNDAY

Senator Burton K. Wheeler [D., Mont.] will speak in the Auditorium theater at 8 p. m. next Sunday, June 30, at a massmeeting which will be part of the American anti-war crusade of the Keep America Out of War congress. Herbert F. Hancox, chairman of the Chicago committee, made the announcement yesterday.

The public is invited to the meeting and admission is free. The congress is a federation of six national organizations taking part in the campaign for strict American neutrality and for solution of pressing economic problems.

Senator Wheeler's subject will be "Keep Out of War." O. K. Armstrong, a member of the foreign relations committee of the American Legion, will discuss "The American Legion Peace Program." The Rev. Ernest Fremont Tittle of the First Methodist church of Evanston also will speak.

MORE WOMEN TO GET WORK IN BRITISH PLANTS

LONDON, June 22 (AP).—Labor Minister Ernest Bevin reported today he was submitting a plan under which more women might work one or two days a week to provide a break for the regular employés in munitions and other industries.

To the workers, he said in a broadcast: "Act with reason and consideration and, if you fail, arbitrate, but allow nothing to interfere with production."

Bevin announced sports grounds were being placed at the disposal of a physical training council to organize classes. He specially urged arms workers to join classes.

BOTTLING WORKS ROBBED.

Four robbers entered the Coco-Cola Bottling works at 1119 Congress street last night and fled with about $900 after terrorising the cashier, Charles A. Stevenson, and 10 truck drivers.

Bitter at Defeat, Parisians Talk of Fascist Revolution

BY E. R. NODERER.
[Chicago Tribune Press Service.]

WITH THE GERMAN ARMY IN PARIS, June 22, By Courier to Berlin.—With the war virtually over for France, the resentment of the French people appeared tonight to be directed as much against the government officials who led them to defeat as toward their German conquerors.

Bitter words are heard about the parts played by Edouard Daladier, Paul Reynaud, Georges Mandel, and other officials in the government in the months before the war and during the war itself. While this may be only the natural reaction of seeking a scapegoat, a number of Frenchmen expressed the fear to me today that withdrawal of the German army would be followed by a popular uprising, probably Fascist in character.

Nazis Will Block Red Revolt.

In several places I heard the "Cross of Fire," the former Rightist organization, spoken of favorably. The Germans are expected to take steps to eliminate any possibility of a communist revolt.

"Somebody is going to pay for this," a French business man told me.

An indication of the French state of mind is seen in the talk circulating about incompetence in high places, about army officers obtaining their positions thru political favoritism, and about those who used "too little cement and too much sand" in constructing the Maginot line.

It is possible that these reports are the result of the German propaganda campaign against Reynaud and his ministers.

Americans Share Criticism.

The British and the Americans also are coming in for their share of criticism, the British on the allegation that they were instrumental in getting France into a war for which she was unprepared and the Americans for not providing France with sufficient aid.

Altho there are few people on the streets, the French capital is slowly emerging from the paralysis which gripped it after the hasty evacuation. Paris is stunned by its fate, but the spirit of the people is not crushed. A number of movie theaters have reopened and quite a few stores are doing business. Au Printemps, a large department store in the heart of the city, which did not close at all, again has the "bargain counter" tables out on the sidewalk and the customers, while few in number, were on hand as early as usual this morning.

Along the Champs Elysées, the wide boulevard running from the Place de la Concorde to the Arc de Triomphe, a few sidewalk cafés are open. They serve coffee, but without milk, of which there is none to be had at the moment. Many of the stores and cafés display signs reading, "German spoken."

Police Enforce Curfew.

French police direct traffic and keep a watch for civilians who venture out after the curfew hour of 10 p. m.

When asked how they are treated by the German soldiers, the French give the same reply I received from the Belgians, "For the moment they are 'gentle.'" There is some talk here that the rationing of food, clothing, and other articles may be continued or extended after the war is over. Already some stores will sell only three bars of soap.

If England continues to fight, the French will be cut off from a number of markets and will be unable to replenish depleted stocks.

Chicago Sunday Tribune
THE WORLD'S GREATEST NEWSPAPER

Vol. XCIX. Sunday, June 23. No. 25.

Published weekly at Tribune Tower, 435 North Michigan avenue, Chicago, Illinois. The Tribune company, publishers.

MAIL SUBSCRIPTION PRICES.

Mail subscription prices in Illinois [outside Chicago], Indiana, Iowa, Michigan, and Wisconsin: Daily Tribune only, $5.00 per year; with Sunday Tribune, $12.50 per year.

Zones 3 and 4 in states other than Illinois, Indiana, Iowa, Michigan, and Wisconsin: Daily Tribune only, $7.50 per year; with Sunday Tribune, $15.00 per year.

Zones 5, 6, 7, and 8 inclusive, Canada, Mexico: Daily Tribune only, $12.00 per year; with Sunday Tribune, $19.50 per year.

Foreign: Daily Tribune only, $25.00 per year; with Sunday Tribune, $42.00 per year.

Entered as second class matter, May 14, 1903, at postoffice at Chicago, under the act of March 3, 1879.

TURN YOUR MINDS TO NAZI PATTERN, RUMANIANS TOLD

State Above All Personal Interests, Says Carol.

BUCHAREST, Rumania, June 22 (AP).—King Carol called upon Rumanians today to "revise their entire mental attitude" to conform to the new Nazi patterned totalitarian party into whose hands the government has been placed. Its aim, the king said in a radio address, will be to "put aside personal interests and aspirations in the interest of the state."

"No one must any longer think about himself, but only of Rumanian national interests," Carol said. "Its typical obligations are imposed on all Rumanians—they must work, struggle, renounce all personal interests, and sacrifice themselves to the new ideals of the people."

Calls New Rule Essential.

The king said he created the party "with the conviction that I have succeeded in realizing a totalitarian union which is so essential now, for no one knows what the future holds in store for us."

"I am sure I am doing my duty toward my country and in the realization that all political factors will consent to work under the direct leadership of him who has the Rumanian destiny in his hands."

The speech was preceded by a decree pardoning all who were charged with political crimes or had fled abroad. This was regarded as a concession to the pro-Nazi Iron Guardists who fled after the assassination of Premier Armand Calinescu last year by members of their organization.

Tighten Grip on Régime.

King Carol meanwhile tightened his personal control of the government by naming Ernest Urdarianu, minister of the royal palace and chief of the new party, as minister of state without portfolio.

A decree published today forbids any one to head a business or industry unless he is a member of the new Party of the Nation and provides for confiscation of property of any one violating party rules.

The party, superseding the Party of National Rebirth, is based on "nationalistic, Christian, and racial" principles.

3,000,000 NOW UNDER ARMS AS BRITISH CALL UP ANOTHER 329,000

[Chicago Tribune Press Service.]

LONDON, June 22.—Registration of the 1910 class today brought another 329,000 men under army orders, making a total of 3,000,000 called up so far. Calling up of four classes in July is expected to place the number above 4,000,000. Britain also is organizing a "broomstick army," which will be a civil army of 500,000 registered militia men now drilling in mufti with dummy rifles until Lee Enfields [rifles] and uniforms can be issued.

MAIL AND PHONE ORDERS FILLED—HAR 9000

ROTHLEY SLACK SUITS

of de luxe gabardine

WIDE ENGLISH SADDLE STITCHED BELT

$6.95

In rose, chamois, powder blue, gray, seafoam green, marine blue or luggage—sizes 12 to 20

3-PIECE SLACK SUITS

$3.50

With striped blazer jacket—2 matching slack and shirts in rose, blue and tan—sizes 12 to 20

7TH FLOOR

MAURICE L ROTHSCHILD
State at Jackson

Phone Randolph 9800 SUNDAY
10 a. m. to 5 p. m.
and All Day MONDAY!

$2

"STREAMLINER"

Colorful stripes in blister sheer . . . shirtwaist yoke back top . . . solid color full gored shantung spun rayon skirt with two pockets . . . rose, canary, or green. Sizes 14 to 20.

Air-Cooled Mezzanine Floor

$2

"DEBUTANTE DREAM"

Charming 2 piecer . . . solid rayon chambray shirtwaist blouse with action-back . . . striped fine seersucker skirt . . . natural leather belt whisks your middle to pencil thinness . . . rose or blue. Sizes 12 to 20.

Air-Cooled Mezzanine Floor

$2

"SUMMER DATE"

Colorful stripes in tissue sheer shirtwaist style with yoke-back . . . full gored shantung bengaline skirt gives you room to play . . . novelty belted waistline to slim your mid-riff . . . in white or powder blue . . . Sizes 14 to 20.

Mail Orders Promptly Filled!

Lane Bryant
101 N. WABASH AVE.

GLORIOUS NEWS! These new SPIC and SPAN

WHITE O-G SHOES

READY MONDAY IN THE O-G STORES

in plenty of sizes!

See These New Arrivals Monday in

BROWN and WHITE, BLUE and WHITE, BLACK and WHITE . . . and ALL WHITE

Flat heels, medium heels, high heels and wedge heels . . . sizes AAAA's to C's . . . and up to 10's!

It pays to buy QUALITY white shoes!

ALL SPECIALLY PRICED

$3.95 Quality of $5.50 Shoes

$3.95

$3.95

$3.95

$3.95

YOU'LL LIKE O-G's careful, expert individual fitting service . . . because it assures complete satisfaction.

O-G HANDBAGS to match your New Summer Shoes

O'CONNOR & GOLDBERG

205 STATE ST., South, at Adams • 59 MADISON ST., West, near Dearborn

4616 SHERIDAN ROAD • 6348 HALSTED ST., SOUTH • 4040 W. MADISON ST.

3300 LAWRENCE AVE. • 3233 ROOSEVELT ROAD • 1253 MILWAUKEE AVE.

323 63RD STREET, EAST • 2748 MILWAUKEE AVE.

OPEN TUESDAY, THURSDAY AND SATURDAY EVENINGS

MANDEL'S AIR COOLED SUBWAY STORES

Men! 1200 Pairs Famous

"NUNN-BUSH" & "EDGERTON"

Sports SHOES

Regular $5, $8, $10.50 Values

EVEN GOLF SHOES

$3.99 Pr.

Genuine Buckskins! Genuine Pig Skins!

Brown and Whites Black and Whites

Plenty of golf shoes with replaceable spikes! Plenty of ventilated styles! Plenty of Crepe soles. Shoes for sports . . . Dress . . . for every Summer use. Buy now for your July 4th week-end. Plenty of sizes in 8, 8½, 9 and 9½.

Sizes 6 to 12 in the lot. Widths A to D in the lot.

UPPER SUBWAY, WABASH

Nunn Bush Ankle fashioned

THE Edgerton SHOE

GUARANTEED SATISFACTION

BRUCEWOOD SUMMER DRESSES

$5.95

They're so fine you'll buy at least two

JACKET DRESSES
BEMBERG SHEERS
RAYON JERSEYS
WASHABLES
COTTONS
PRINTS

Sizes 12 to 42—other dresses to $49.95—7th floor

Maurice L Rothschild
State at Jackson

NAZIS HOLD BIG PLANE MARGIN IN WAR FOR BRITAIN

Gain in Race to Step Up Production.

BY GUY MURCHIE.
[Chicago Tribune Press Service.]

LONDON, June 22.—The outcome of the battle of England will be determined by the numbers and the quality of the planes and equipment possessed by Germany and England, neutral observers said today.

In examining the chances of the opposing forces it is perhaps best to review the German side first, because the Germans now are the attackers. There are no reliable figures available for either air force, but late figures from American sources, which are probably more accurate than can be obtained here, indicate Germany has 8,000 bombers and 4,000 fighters, and Britain 4,000 bombers and 4,000 fighters.

Both Increase Production.

Germany's production, which is said to be 3,000 planes a month, it is predicted, will be increased to 5,000 by mid-August. The British production of 1,200 a month is mounting rapidly and is augmented by American purchases and dominion output. There is reason to believe these figures suggest at least the approximate ratios of production.

If this is so, Germany is gaining air strength faster than Britain, and her gain in industrial equipment, such as machines, machine tools, and in workmen of Norway, Denmark, Holland, Belgium, Luxemburg, and France, will add to her possible output.

U. S. Plants May Turn Scale.

Britain has been both buying factory equipment and making it here as fast as possible, but it is the industrial equipment of the United States that will turn the scale in her favor provided time enough is allowed for it to be adapted to Britain's needs.

Germany has thousands of antiaircraft guns and they will free her airplanes from much defense work. They are massed at vital spots, and provide fair protection under conditions of normal visibility. Smaller automatic guns keep the planes up high enough for the heavy guns to adjust their fire on them, and the only safe zone left for R. A. F. invaders is at heights that make bombsight bombing highly inaccurate.

Freed from normal defense work, the German fighter planes are available to strike at raiders without having to maintain a constant patrol. There is at least one fighter plane for every bomber Britain can put into the air, and this, together with the antiaircraft guns, gives Germany better air protection than any other nation.

Many German Bombers Ready.

For attack, Germany has two bombers to each British fighter plane and her choice targets are within a 550 mile sector of England. Britain must get her raid warnings from ships or air patrols over the sea, for once the coastline is crossed the enemy may be over their targets.

Britain possesses excellent types of defense planes. Her bombers, too, are strong defensive craft equipped with cannon, and they can outfly heavily loaded enemy bombers.

Defense tactics against air attack have been carefully worked out by the English. There is a clearing house that evaluates reports from hundreds of observation posts ashore, at sea, and in the air.

Around two large scale maps of the British Isles marked in squares on glass stand operators wearing earphones and manipulating lights under the maps as reports are received. One map reveals the locations and courses of the invading enemy aircraft and the other shows the locations of British air fields from which fighter planes are ordered aloft by the commander in chief. This officer watches the maps constantly.

Bombers Guard Shore.

Because fighter planes can stay in the air little more than an hour, the British off shore patrol is maintained by medium bombers. Among them are American craft that are proving excellent because of their endurance, fair speed, and easy maintenance.

The time is perhaps drawing near when a German armada of 500 or more planes will come over to attack special targets.

By scattering R. A. F. defenders over the whole length of Scotland and England thru preliminary raids such as they made this week, the Germans can expect less opposition to be able to rise against them at any one spot selected for a knockout blow.

In the meantime, the British will hide the full extent of their defensive strength. Only when the mass attacks begin will there be a showdown.

Three Sided Defense.

The British air defense consists of three arms: Fighting planes, antiaircraft guns, and barrage balloons. The fighter planes are most effective in aviations of good visibility, but fog, clouds, and haze often hamper their operations.

Antiaircraft guns are also ineffective under conditions of poor visibility, altho they are synchronized to aim and adjust their range in conjunction with listening apparatus and searchlights. When haze or darkness prevents the ordinary range finding equipment from seeing the target searchlights are placed apart, but synchronized and focused upon the plane. The range and directions are automatically given by the angles at the bases when the two beams cross at the target. This system enables the course to be estimated and, where visibility allows, the gunsights can be lined up with the plane in the searchlight beam.

Working with the searchlights are sound locators, which focus on planes' motors and automatically give the range and location. Allowance has to be made for the distance the planes move while the sound is traveling to earth.

A plane traveling at a rate of 300 miles an hour at a height of 20,000 feet or higher will be at least 1½ miles ahead of the position indicated by the sound locater. Pilots can nullify all the calculations of ground listeners by steering a curved course.

Balloons Peril Dive Bombers.

Barrage balloons are at least a mental hazard in bad weather to pilots engaged in a low altitude search for targets. They are dangerous to dive bombers, deterring them from flying low enough for accurate bombing. A balloon's effectiveness, of course, is limited by the height to which it can rise. Also, while balloons give protection in hazy and cloudy weather, a force of planes preceding bombers in clear weather might shoot them down.

British antiaircraft guns are of several types. The 4.7 is built for the navy and uses a shell weighing 48½ pounds. This gun's range enables it to reach planes flying at an extreme altitude. The 3-inch automatic gun uses a 16 pound shell and is easier to aim. The light pompom developed by the navy has multiple barrels for firing shells about 1 pound in weight and with a range of about 5,000 feet. For low flying planes, heavy and light machine guns are provided.

Depend on Direct Hits.

With the exception of the heaviest antiaircraft guns, which might disable a plane with shell splinters, all depend on direct hits for their success.

The massed cross fire of automatic guns can make areas untenable for low flying planes. These smaller antiaircraft weapons have been found to be particularly destructive against dive bombers, which pull out of a dive at about 1,000 feet above the earth, but it is questionable if Britain has enough of them.

SLUGGED AND ROBBED OF WATCH.

Jack Eisenga, 17 years old, 7927 Rhodes avenue, was slugged yesterday at 82d street and Vernon avenue and robbed of a wrist watch valued at $35.

Three German Drives on Paris

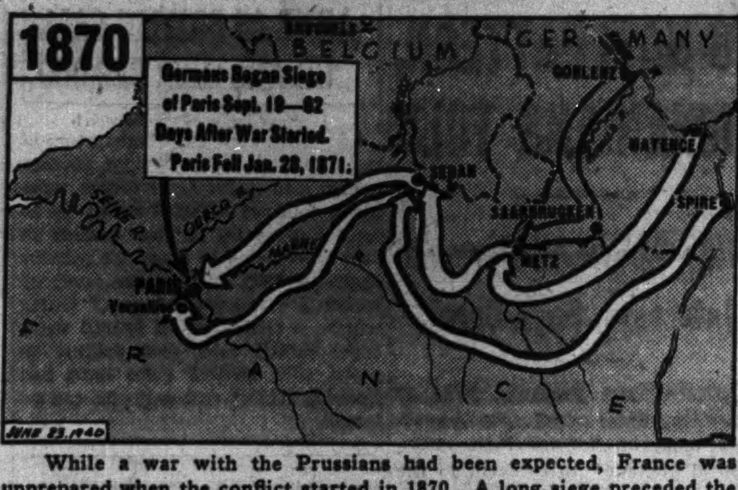

While a war with the Prussians had been expected, France was unprepared when the conflict started in 1870. A long siege preceded the fall of Paris and a humiliating defeat for France.

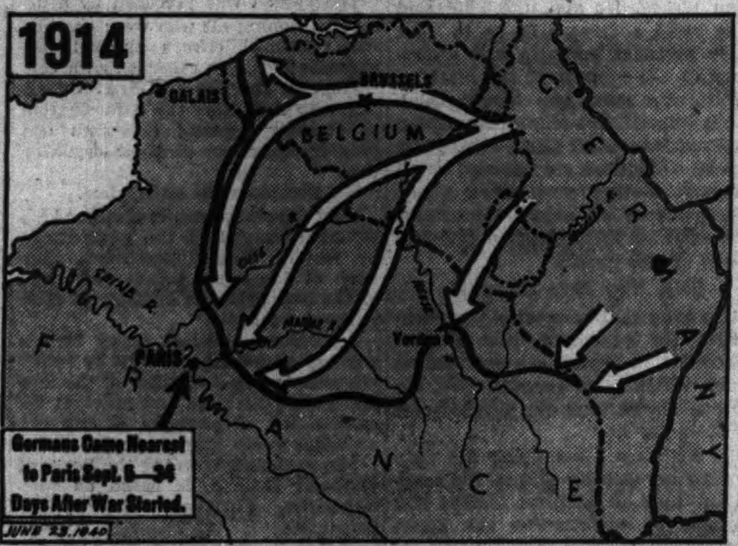

In the four years of the world war the German army never succeeded in reaching the French capital. Paris was threatened in 1914 and again in 1918.

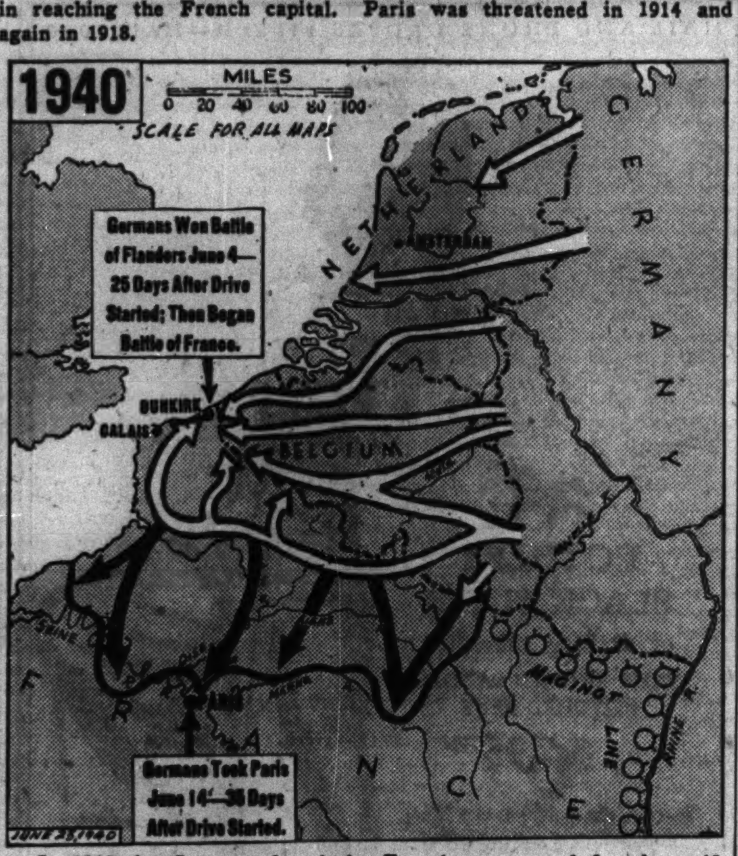

In 1940 the Germans found the French unprepared for the swift new mechanized warfare. Paris was given up to the invaders without a defense within the city.

FRANCE'S DEFEAT ODDLY PARALLELS DISASTER OF 1871

Prussian Whirlwind War Blitzkrieg of Its Day.

NEW YORK, June 22 (AP).—History furnishes some strange parallels to the debacle of France today. For instance, there is a chain of incidents in the short Franco-German or Prussian war of 1870-'71.

Then, as at the start of the present war, it was a question of real preparedness. War had been expected for four years.

Then, as now, the Prussians were ready while the French were not.

Prussian Plans Ready.

When France declared war on July 19, 1870, the Prussians, in effect, reached into a pigeon hole of a desk and drew out a revision of the 1868-'69 plans.

But in France, even when it was evident that the drift was toward war, the general staff was hesitant and the army not fully equipped.

Diplomatically, the French, under Napoleon III., also had wavered in the crisis. The emperor had nourished the hope of an alliance with Austria and Italy, but it failed.

So, when the die was cast, the Prussians, headed by Gen. von Moltke, chief of staff, mobilized with amazing rapidity. The army was strategically deployed by rail and road to lines selected years before. As the Prussians anticipated, the French, on Aug. 2, struck first, overpowering a weak German detachment at Saarbrucken.

Prussian Army Rolls On.

But the Prussians paid little heed to this and swept on, according to schedule, so that two days later the French advance guard was steamrollered at Wissembourg. Quickly the Prussian legions pressed on to Worth, where the French marshal, McMahon, had set up a strong position with his main army. On Aug. 6 the Prussians attacked violently, and the French soon were routed. On the same day, in another sector—according to schedule—the French were forced to retreat at Spicheren.

As a result of these disasters in the blitzkrieg of that era, Napoleon retired to Metz; the adverse news had completely paralyzed the French headquarters. The emperor abandoned the chief command to Marshal Bazaine.

Meantime, the second German army reached the Moselle and thus threatened the roads to Paris. Bazaine's army fought gallantly but was obliged to surrender on Oct. 27.

By Sept. 1 Sedan was encircled. Fighting began in the early morning hours; at 5 p. m. the white flag of surrender fluttered from the citadel. No time was lost in coming to terms. These were arranged on the spot during the evening hours. The whole French army of 83,000 men, with the emperor, passed into captivity.

Third Empire Falls.

Paris, meanwhile, was in rebellion and the third empire fell, giving place to the republican government of national defense. The city was surrounded, bombarded, and finally fell in January, 1871.

Negotiations for surrender were opened at historic Versailles—where in the world war the Germans were destined to sign another peace treaty.

The first national assembly of the new French republic met at Bordeaux in February, 1871, to consider the preliminaries of peace. Ratification was on March 1. Alsace and Lorraine were ceded to Germany, and a staggering war indemnity of five billions of francs [one billion dollars] was imposed. The French paid it off by September, 1873.

Swiss Learn a War Lesson: Clear Roads of Refugees

GENEVA, June 22 (AP).—The Swiss high command, quick to incorporate the lessons of this war into its defense plans, issued strict instructions to the Swiss population today designed to keep refugees off the roads if Switzerland should be invaded.

Italians and British Fight in Near East

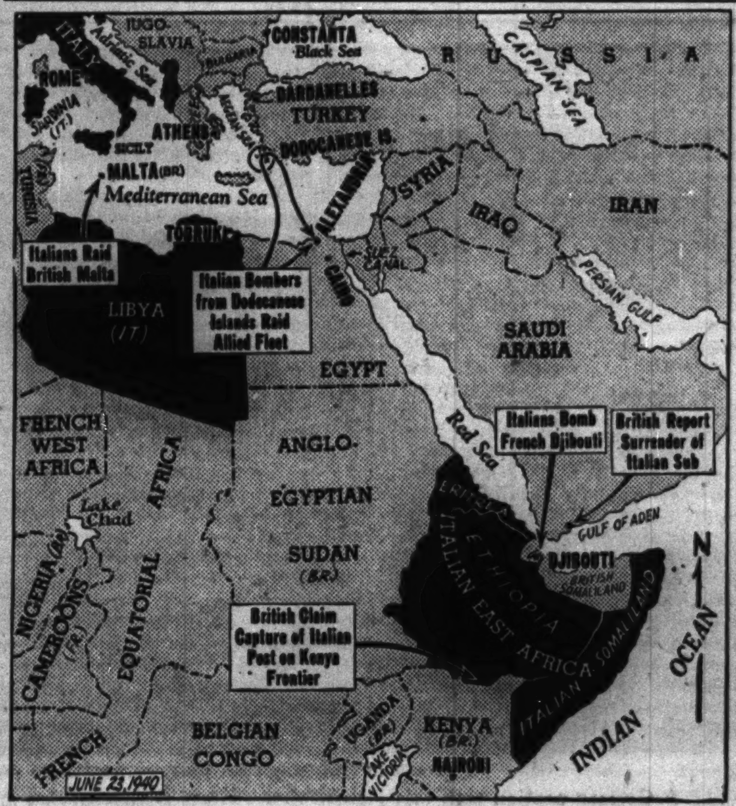

Principal events of yesterday in the warfare between Great Britain and Italy in the eastern Mediterranean area are told in captions on the map.

Italians Give Up Submarine in Fight with British Trawler

BULLETIN.

JERUSALEM, Palestine, June 22 (AP).—Antiaircraft guns at Haifa went into action early this afternoon against an unidentified plane.

LONDON, June 22 (AP).—A large Italian submarine has surrendered to the British trawler Moonstone, the admiralty announced tonight.

The capture was made in the Gulf of Aden, the announcement said. The Moonstone was on patrol in the gulf when she sighted the periscope of the submerged submarine. She attacked at once with depth charges.

Battle on Surface.

"These brought the submarine to the surface," said the announcement. "The submarine engaged the trawler with her entire armament, consisting of torpedos, two 3.9 inch guns, and smaller guns.

"The trawler replied with her four inch gun and a Lewis [machine] gun and scored hits on the submarine with four inch shells. The submarine subsequently surrendered and was brought into Aden as a prize."

Allied Fleet Attacked.

ALEXANDRIA, Egypt, June 22 (AP).—Four Italian air raids on this allied naval base, the first attacks on the British-French fleet here, were beaten off today by the warships' antiaircraft guns.

Four of the attacking bombers were shot down as coastal batteries joined in the heavy defense fire.

Bombs fell in the harbor, but hit no warship, and over the city's seafront. A naval communique said 2 persons were killed and 23, including 2 Italians, injured. Damage was done at Moharrem bay and at Chatby beach, half a mile from the heart of the city. One bomb fell near the Windsor hotel on the waterfront.

20 Bombs Dropped in Hour.

A score of bombs was dropped in the first three raids, which lasted an hour.

Women, children, and men of the American, British and other foreign colonies propped themselves against sandbags in basements and special shelters during the attacks.

The raids led to predictions Egypt might soon declare war on Italy.

The raiders apparently came in waves from Italy's Dodecanese Islands 400 miles across the Mediterranean.

Planes Visit Cairo.

Cairo, Egypt, was visited by planes but no bombs were dropped. Shrapnel from antiaircraft guns injured four persons.

A British report from Cairo stated British forces patrolling the northern Kenya frontier captured an Italian post and destroyed well-stocked barracks. An Italian counterattack with one armored fighting vehicle was held off.

After a dawn bombardment at Tobruk, Italian Libya, heavy smoke poured from a large warship in the harbor, the British reported.

Djibuti Bombed Several Times.

DJIBUTI, French Somaliland, June 23 (AP).—Italian raiders bombed Djibuti several times this morning. There were no casualties and no damage was reported.

Malta Is Attacked.

MALTA, June 22 (AP).—Air raiders attacked Malta yesterday morning and afternoon and again at midnight. Most of the bombs fell in the sea and in the channel between Malta and Gozo. One fell on Gozo.

REPORT NORWAY PLAN TO REMOVE HAAKON AS KING

STOCKHOLM, June 22.—Reports from Oslo today said that preparations are under way to hold elections for a new storting [parliament] which will dethrone King Haakon and appoint a new government which will "normalize" relations with the German authorities and demand world recognition.

This new government, it was said, would replace the present administration council which under sanction of King Haakon is carrying on the necessary administrative functions in the occupied Norwegian territories.

In preparation for the new elections the German controled Norwegian press is said to have started a campaign against Haakon and the Nygaardsvold government on the charge they have fled the country and gone to a land "whose air fleet now is bombing Norwegian towns."

Speculation on the prospective new king centers on 3 year old Prince Harald, grandson of King Haakon.

PARIS AMERICANS JOIN IN DRIVE TO AID WAR VICTIMS

PARIS, June 22 (AP).—The American Red Cross and the American Hospital of Paris today announced creation of transport and medical services to coöperate with the relief organizations in caring for refugees and other victims of war.

Wayne Chatfield Taylor.

Wayne Chatfield Taylor, European delegate of the American Red Cross, and Edward Close, managing director of the American Hospital of Paris, headed a drive to obtain the services of doctors and nurses, medical supplies, ambulances, trucks, and private cars. Hastily improvised German prison camps constitute an important medical problem.

Gertrude Hamilton of St. Louis, Mo., head of the American Hospital Transport service, has her unit coöperating with the French Secours National.

"We have been busy day and night helping stranded refugee families back to their homes, getting medical supplies to prison camps, and removing wounded to hospitals," she said.

"Last night we took 18 severely wounded French soldiers from camps to Parisian hospitals. In one camp we found 5,000 prisoners with but one doctor. Tomorrow we shall send more medical assistance there."

NETCHER'S BOSTON STORE
State, Madison and Dearborn Streets
"The Door to Thrift"
CREATED IN CALIFORNIA

Mail or Phone Orders Filled—State 3000

Two Tone Slack Suits
REG. $4.95 VALUE
$2.88
Brilliant red fitted jacket with large saddle pockets and navy slacks. Spun rayon. Sizes 12 to 20. 15 other styles to choose from.
FIFTH FLOOR

FOR A LIMITED TIME ONLY
STUDENT
"Half Size"
GRANDS
$39.50
Formerly $89.50

Here's a really fine instrument for the piano beginner. They're demonstrators, but good as new. Not a plaything. Have a 44-note keyboard and come in ebonized finish. Standing nearly 3 feet high, they'll fit in practically any room. Smart looking. Excellent tone. We do not know of any place else in America where you can obtain this type of piano. It's a rare opportunity. But you'll have to act quickly. Only a limited number available. $89.50 value now priced for quick disposal at $39.50.
LOW DOWN PAYMENT — CONVENIENT CREDIT TERMS
WURLITZER
A Name Famous in Music for Over 200 Years
111 S. WABASH AVE.—AT MONROE—OPEN EVENINGS

CARSON PIRIE SCOTT & CO
THE OLD GOLD AND SILVER EXCHANGE
Buys Diamonds
Cash Is Paid Immediately
Old pieces with gold and silver content—dental gold, ring settings, jewelry, sterling silver, watch cases, eyeglass frames are also bought.
NOTICE: WE HAVE NO OUTSIDE SOLICITORS
Gold Department operated by Leo M. Alexander licensed on Treasury or T. G. L. 13 Pursuant to the Gold Reserve Act of 1934 No. 4638
Second Floor, Near Cashiers

The Door to Thrift
NETCHER'S BOSTON STORE
State, Madison and Dearborn Streets
MONDAY—TUESDAY—WEDNESDAY
SAVE UP TO 60%
From List Prices When Bought in Pairs! Keep Your Old Tires!
NOW—WORLD FAMOUS RACINE AND
AJAX TIRES

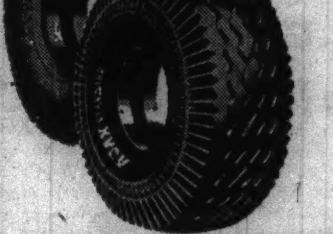

12 AND 18 MONTH GUARANTEE
We will replace any tire rendered unfit for further service, charging only for the time you've had the tire, at price paid, regardless of its condition or the number of miles tire has been run.
AS LOW AS $1 DOWN PER TIRE
No Carrying Charge If Paid in 90 Days.
AJAX COLONIAL TIRES
Standard Lifetime Guarantee Regardless of Time or Mileage
6.00x16 $5.88 List Price, $10.65
5.50x17 $5.66 List Price, $9.75

RACINE 12-MONTH GUARANTEE

TIRE SIZE	LIST PRICE	Each When Bought in PAIRS
4.75x19 5.00x19	$10.30	$4.11
5.25x18 5.50x18	12.00	5.99
5.50x17 6.00x17	13.20	6.33
6.00x16	14.35	6.44
6.25x16 6.50x16	17.40	7.88
7.00x16	19.75	9.99

AJAX 18-MONTH GUARANTEE

TIRE SIZE	LIST PRICE	Each When Bought in PAIRS
4.75x19 5.00x19	$10.30	$5.29
5.25x17	11.60	6.39
5.25x18 5.50x18	12.00	6.45
5.50x17 6.00x17	13.20	6.94
6.00x16	14.35	6.97
6.25x16 6.50x16	17.40	8.49

SEVENTH FLOOR—DEARBORN.

The Slenderizing Idea of Lane Bryant
* Mail and Phone Orders RANdolph 9800 Taken Today—SUNDAY 10 A. M. to 5 P. M. and All Day MONDAY

AIR COOLED SECOND FLOOR
$7.95
Sizes 18 to 44
Black Dots on Cool White Jersey
For smart summer wear there's nothing nicer than a dotted jersey in cool white with black dots and buttons . . . it will look equally well at the country club or those many summer impromptus.

AIR COOLED SECOND FLOOR
Sizes 18 to 50
$7.95
Unlined Coats
Cool lightweight tuxedo style fine rayon crepe coat in navy or black with small self trapunto detailing . . . can be worn separately or with dresses as an ensemble.

$3.95
Sizes 38 to 46
Cool, and Smart Hopsacking Slacks
Clever tailoring and crisp lines make this slack suit an outstanding model in green, maize, navy, powder blue, rust, rose and American beauty.
Lane Bryant
101 N. WABASH AVE.

YOUTH TO EXHIBIT ITS PATRIOTISM AT THRILL SHOW

Sea of Flags to Be Waved in Mighty Display.

BY WILLIAM MOORE.

Boys and girls who attend the third annual Chicago Police and Fire Thrill show in Soldiers' field July 14 will have the opportunity to take part in a mighty and dramatic display of patriotism.

Anthony J. Mullaney plans fire events.

Thousands of American flags will be presented to Young America at the gates. The boys and girls will be asked to hold their flags aloft at a given signal, so that the vast stadium will be transformed in the twinkling of an eye into a sea of flags.

Will Pledge Their Aid.

The Red, White, and Blue will then float over the throng of spectators while Chicago's youthful patriots take a pledge of allegiance to the flag and the principles of good citizenship, and promise to help the police in their fight against crime and the firemen in their vigilance against flames.

The thrill show is sponsored by the Chicago police and fire departments and the park district, in coöperation with THE CHICAGO TRIBUNE. It is intended primarily to honor the blue-coated men who safeguard the lives of Chicago's citizens, and to give the citizens a chance to see and understand the work of the firemen and police.

But the sponsors decided to make the show a patriotic demonstration as well this year. The privilege of showing their pride in country will accordingly be given to young and old, and particularly to the young, at a time when the United States is strengthening its defenses in its determination to keep out of war.

Firemen Clowns Rehearse.

While the police and firemen are preparing the thrilling spectacles that will demonstrate their work, the fire department clowns are rehearsing their comedy act almost daily under the direction of Chief James S. Furlong of the 1st battalion.

They went thru their performance of how not to put out a fire yesterday with Capt. Thomas Walsh commanding Engine company 40, Lieut. Walter Meyer commanding Truck company 6, and Lieut. Leo McCurrie commanding Squad 1. Marshal Matthew Sweeney of the 1st division offered his advice but it had little effect upon the fire comedians.

They missed the truck when they got the alarm and lost a great deal of time, once they had climbed on, because their truck always seemed to be catching fire.

But It Ends All Right.

Before they reached the fire they were to put out, their own fire made it necessary for them to jump to safety. Several of them missed the net held by comrades who had fallen from the truck in their excitement.

It will all end well—with so many laughs that the fire will be forgotten—at the thrill show.

Among the clowns are Firemen Leonard Schultz, Thomas Clinch, Louis Groth, and Francis Ritchie. They're getting their wigs, trick noses, handlebar mustaches, and red undershirts ready.

Other fire companies are counting seconds on stop watches as they slide down the brass poles, leap upon their trucks, and roar out of their stations in practice alarms. The fastest companies will take part in the show's alarm demonstration, one of the most spectacular program events planned by Michael J. Corrigan, fire commissioner, and Anthony J. Mulleney, first deputy chief fire marshal.

Smoky Battle Scheduled.

Thrills which the fire department will offer will include a smoky battle against flames raging thru six stories. Scaling of walls by hook or pompier ladders, daring rescues and leaps into rescue nets will be the features of this spectacle.

The firemen will demonstrate their mighty water towers and their aerial ladder trucks.

The city and park police will renew their rivalry in the pushball game this year under new rules which are intended to make the contest funnier as well as infinitely more exciting. The new rules authorize the referee to compel both sides to run in substitutes at any time he chooses. A blow of the whistle and the game stops while a corps of fresh players comes upon the field.

Thrill Show Funmakers Rehearse

(Story in adjoining column.)

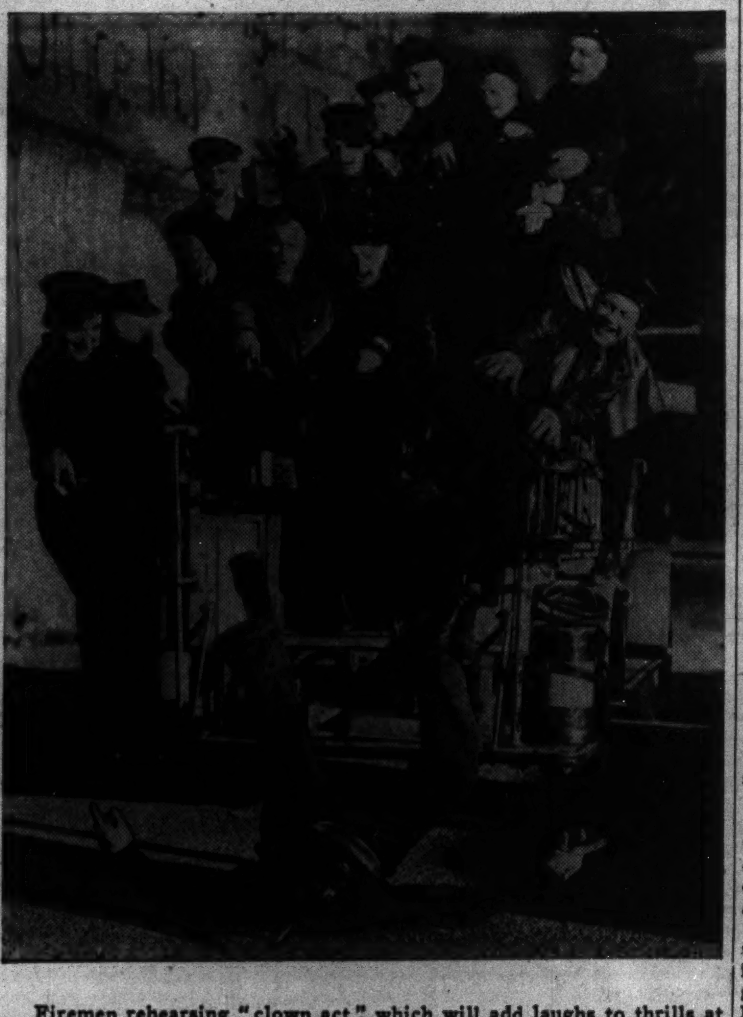

Firemen rehearsing "clown act" which will add laughs to thrills at Chicago Police and Fire Thrill show July 14 in Soldiers' field.

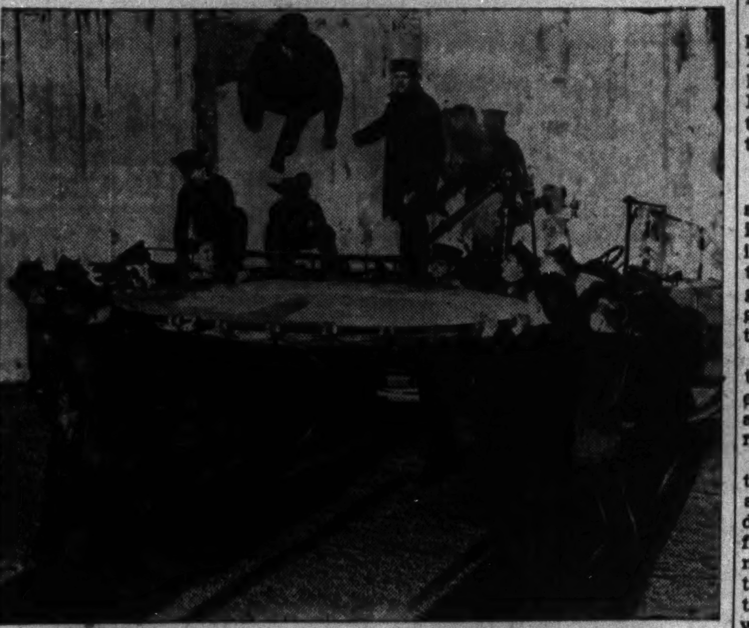

[TRIBUNE Photos.]

Fire department merrymaker "gets the bounce" from clown team comrades.

DEFENSE AND TAX BILLS ARE RUSHED TO WHITE HOUSE

Congress Winds Up Action and Quits for Week.

BY WILLARD EDWARDS.

[Chicago Tribune Press Service.]

Washington, D. C., June 22—Congress quit tonight for a one week recess after sending to the White House a billion dollar tax bill and four appropriation measures.

Working at top speed, the two houses had by early evening swept the legislative calendar clean of spending measures and the new revenue bill. The total of appropriations, at this session, for military and naval preparedness became approximately 5 billion 350 million dollars when action was completed on the last money bill.

An unofficial check by the appropriations committee showed that congress had appropriated, for all purposes, in less than six months, the staggering total of 14½ billions.

House Sings and Waits.

A concurrent resolution permitting the recess until July 1 was approved quickly in the house. But it encountered an obstacle when it reached the senate.

Senator Key Pittman [D., Nev.] had the floor in that body. He was orating about a bill that had passed congress and gone to the White House. He refused to yield the floor to Majority Leader Alben W. Barkley, who sought to bring up the adjournment resolution.

The house whiled away the waiting period by singing sentimental songs. It was not until 9 p. m. that they heard the glad news that Senator Pittman had relinquished the floor, the resolution had been passed, and the senate was on its way home.

Demands "Money's Worth."

The house reluctantly ceased its singing and became solemn, adjourning at 9:10 p. m., but it heard a parting warning from Representative Clifton A. Woodrum [D., Va.] that congress expects the administration to give the nation its money's worth for the huge sums appropriated.

"Congress has done its job," he told members. "Because of the emergency we did not give the defense appropriations the close scrutiny they may have deserved.

"We expect the administration to translate our legislation into speedy action. We also shall expect, in the days to come, an accurate accounting for every cent appropriated. Let the message go to administration heads that our speedy action does not mean that we will not demand 100 cents worth of defense for every dollar appropriated!"

One Billion in New Taxes.

Against this ladling out of billions from the treasury, congress approved only one measure to raise additional revenue. This was the new tax bill, designed to raise about a billion dollars a year by increasing personal and corporate income taxes and by imposing heavier taxes on cigarets, gasoline, alcoholic beverages, including beer, and a wide variety of other commodities.

The conference report on the tax bill was approved in the house with no opposition and little debate.

The conferees on the bill eliminated a 40 per cent excess profits tax sponsored by Senator Robert M. La Follette [Rad., Wis.] and an 88 per cent war profits tax fathered by Senator Tom Connally [D., Tex.].

A program for these extraordinary taxes, congress agreed, shall be worked out by the treasury department this summer and submitted by Oct. 1. They will be made retroactive to apply to all incomes during the calendar year 1940.

Raises Debt Limit.

The tax measure raises the national debt limit from 45 to 49 billion dollars. This was made necessary when Secretary of the Treasury Henry Morgenthau Jr. testified that unless the limit were removed, the borrowing power of the treasury would be exhausted by next March 1 and there would be only a working balance of $600,000,000 to run the government.

Excise tax increases will become effective immediately after the President signs the bill. Income tax changes will effect returns on 1940 earnings and will be payable March 15, 1941.

The next measure to be dispatched to the White House was the bill appropriating 1 billion 479 million dollars for supplemental defense spending, asked by President Roosevelt in his message of May 31, after congress already had agreed to army and navy funds totaling 3 billion 300 million dollars. This bill permits the regular army to be increased to 375,000 men and construction to be started on 68 new warships, making a total of 160 combat vessels to be built in the near future.

4 Billions for Navy.

The house then took up the administration's 4 billion dollar naval expansion plan, increasing the navy by 70 per cent, and designed to give the United States a two ocean navy within seven years. Senate action on this measure was delayed until congress returns after the Republican convention at Philadelphia.

Another deficiency appropriation bill carrying $65,000,000 remained the last obstacle to the recess. This measure carries $16,200,000 for training of workers essential to the national defense; $3,000,000 for selection and placement of workers in the defense program by state employment services thru the social security board, and an additional authorization of $75,000,000 for the maritime commission.

Other spending bills on which action was completed during the day included:

1. The work relief bill, appropriating 1 billion 158 million dollars, of which 975 millions is to be devoted to the Works Progress administration. The measure also carries $50,000,000 for Red Cross relief work in Europe.

2. The 1 billion 100 million dollar bill to operate the department of labor and the social security board during the coming fiscal year.

Tighten Clamps on Aliens.

The house also passed the bill, already approved by the senate, which outlaws attempts to interfere with the discipline of the army, navy, and coast guard; to require the fingerprinting of aliens seeking to enter the United States, and to strengthen the law regarding the deportation of aliens.

Representative Sam Hobbs [D., Ala.] said this measure will operate to deport aliens such as Harry Bridges, the west coast labor agitator, and makes unnecessary the special bill to deport Bridges. On a record roll call vote demanded by Representative Vito Marcantonio [A. L., N. Y.], the measure was approved, 381 to 4.

14½ BILLION DOLLARS VOTED BY CONGRESS FOR NEXT FISCAL YEAR

[Chicago Tribune Press Service.]

Washington, D. C., June 22.—Congressional appropriations for the fiscal year beginning July 1 totaled approximately 14½ billion dollars when the senate and house recessed tonight for a week.

The appropriation bills passed at the session since Jan. 3 were:

Agriculture and farm credit..	$ 918,603,918
Independent govt. offices....	1,120,240,528
State, commerce and justice departments	107,149,000
Treas. and postoffice depts...	1,032,801,095
Navy	1,308,171,138
Interior department	135,383,330
District of Columbia........	48,765,080
War dept. civil functions....	222,718,717
Army	1,499,323,332
Labor department and Federal Security administration	1,023,282,690
Legislative branch	23,671,220
Emergency supplemental appropriation	*252,340,776
Urgent deficiency appropriation	*57,541,300
First deficiency appropriation	92,035,408
Work relief bill, including WPA	1,157,711,357
First supplemental national defense appropriation	1,479,777,147
Second deficiency appropriation	87,000,000
Total	$10,566,516,026
Permanent appropriations, including interest on the national debt, veterans' benefits, etc.	3,975,524,448
Grand total	$14,542,040,474

*Mainly defense appropriations.

This total will be enlarged when congress resumes its session July 1. Among the items to be considered will be a request for $175,000,000 to start the construction of warships under the new 4 billion dollar naval expansion program.

MARTIN K. SERBY DIES.

Newark, Ill., June 22 [Special].—Martin K. Serby, 78 years old, who farmed in this locality for many years, died yesterday at the home of his daughter, Mrs. Marshall Tuntland. Three daughters and three sons survive. Funeral services will be held Monday.

North Ireland Will Close Frontier with Ireland

BELFAST, June 22 (AP).—A defense regulation published today forbids the entry of Irish citizens into northern Ireland after July 1 unless they are traveling on business of the United Kingdom. The order practically closes the Irish frontier and ends inexpensive railroad excursions patronized by hundreds every week-end.

Even Waste Paper Is War Material, British Told

LONDON, June 22 (AP).—"Every piece of paper, every piece of scrap metal is a potential bullet against Hitler," said Herbert Morrison, minister of supply, tonight in ordering towns to organize efficient collection of waste.

MARRIED FOR 59 YEARS.

Dixon, Ill., June 22 [Special].—Mr. and Mrs. M. L. Long, both 81 years old, celebrated their 59th wedding anniversary at their home here yesterday. All of their wedded life has been spent in this community. Mr. Long is a retired farmer.

THRIFTY DAN
PHOTO PRINTS
Only 15¢
Send Postal for FREE Mailing Bag
EASIER ... QUICKER ... BETTER
6 or 8 exposure films developed and one never-fade print of each at a total cost of only 15c. Let specialists do your work.
THRIFTY DAN—The Camera Man
500 Cottage Grove St. S. E. GRAND RAPIDS, MICHIGAN

the trend's toward
FRENCH PROVINCIAL

Suggest this delightfully informal charm in your home with these fine Provincial beds, available in Mellowed Walnut, Old White Decorated or, as illustrated, with Chintz in an appealing quilted pattern which is lovely against the Old White frames. Your choice, in twin or full size for a limited time only, $39.75.

Old White Poudre, illustrated above, $34.

It's always so pleasant and easy to choose beautiful furnishings here and so light on your pocketbook

TAXI SERVICE
Hail a cab at any point in the loop. We pay the fare.

PARKING SERVICE
Shop here in your own car. Our attendants park it free.

WILSON-JUMP CO.
608 SOUTH MICHIGAN AVENUE
Between Congress and Blackstone Hotels

Completely Furnished Log Cabin at $995
Summer Feature at Wonder Lake

Summer is really here! Everybody is catching that urge to own a cozy secluded cabin far away from city streets nestled on the shores of a beautiful inland lake.

Responsible families who qualify now have an opportunity to own a magnificent natural type log cabin on a high scenic lot at WONDER LAKE, complete with all furniture, at a total price of only $995 on terms of $18 a month.

The cabin is carpenter built of finest materials. Rustic, natural type, living room 14x14, screened front porch 9x16, twin bunk room with bunks BUILT IN, inside toilet, kitchen and dining nook. This cabin is completely furnished with ALL THE FURNITURE, including: Three-burner cooking range, white Enamel Refrigerator, Studio Couch, Pull-up Chair, Occasional Chair, Floor Lamp, End Table, 2 standard size Coil springs, 2 standard Mattresses. (Beds not necessary, as bunks are built in.) Drop Leaf Table, 2 Windsor Chairs, 2 Metal Porch Chairs, Metal Drink Table, Round Venetian Mirror, Congoleum Floor Coverings, etc.

Only fifty of these spacious cabins will be built at this low price on WONDER LAKE, Chicagoland's magnificent sand bottom twelve mile lake. Strictly private—highly restricted with large beaches and private piers. Heavily stocked with big game fish—large and small mouth bass, wall-eyed pike, pickerel and pan fish with a huge game preserve where you can hunt rabbit, pheasant and ducks in the fall. Where high hills and tree-clad slopes, nearly 1,000 feet above sea level, bring new health and happiness in clean bracing air.

All yours — Log Cabin, Scenic Lot and ALL the furniture at only $995, with a small down payment and the balance only $18 a month.

See these cabins today. Drive out now. Take Highway No. 14 out of Des Plaines, Illinois, past Cary, then right on Highway No. 31 thru the town of McHenry to Ringwood, Illinois, which is three miles north of McHenry on Highway No. 31. Or take any road to McHenry and follow signs marked "WONDER LAKE."

Lyon & Healy's
FACTORY CLOSE-OUT Sale
WE'RE HANGING THE S.O.* SIGN SOON!
*SOLD OUT

Still a Wide Choice in Our Great $100,000 Stock of
THE HADDORFF PIANO COMPANY and GEORGE A. VOSE

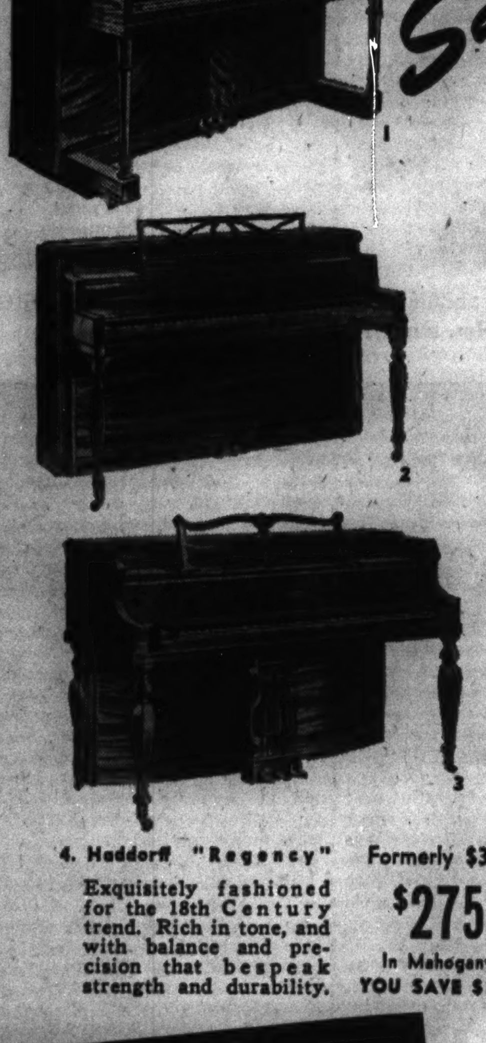

Savings to 40%

We show here only four of the many, *many* styles and values being offered during this phenomenal selling! And, while there are many from which to choose, we urge you to *HURRY*—for these values *can never be replaced!*

1. Haddorff "Colonial" — Formerly $375
Console of conservative Colonial elegance; full 88-note keyboard; deep rich tone; sturdily built. Value of the decade!
$255 — YOU SAVE $120

2. Geo. A. Vose "Traditional" — Formerly $395
The piano backed by 89 years of experience! Full 88-note keyboard; full-length ivory keys; rich Mahogany finish.
$275 — YOU SAVE $120

3. Haddorff "Early American" — Formerly $445
With the exclusive Haddorff Auxiliary Soundboard, providing Grand Piano soundboard area. Other styles.
$295 — YOU SAVE $150

4. Haddorff "Regency" — Formerly $395
Exquisitely fashioned for the 18th Century trend. Rich in tone, and with balance and precision that bespeak strength and durability.
$275 In Mahogany — YOU SAVE $120

All prices displayed are for Mahogany finish. In Walnut finish, all $20 additional.

$10 Down — The balance in convenient long-time terms. Allowance on your old piano in trade.
PAY NO MORE 'TIL AUGUST

Wabash Avenue at Jackson Boulevard
123 N. Marion St., Oak Park
Open Evenings

MAIL AND PHONE ORDERS FILLED—HAR 9000

2 hours free parking at Palmer House garage, Quincy near State, with every purchase of $1 or more

Morley
RAYON SHARKSKIN DRESSES
created by famous Margo de Mar—the dress value of the season at
$3

Thousands of daisy-fresh dresses as sparkling as the morning dew—styled with classic lines—in cucumber-cool woven rayon sharkskin with its soft, silken feel. And such colors—greens, blues, reds—on snowy white grounds—and in checks, plaids or stripes that are as gay as a summer garden. They're washable—colorfast—and marvelous value, you'll want 3

VALUE BASEMENT
Maurice L Rothschild
State at Jackson

First Picture of Hitler Dictating Armistice Terms to French—Republicans Gather for Convention

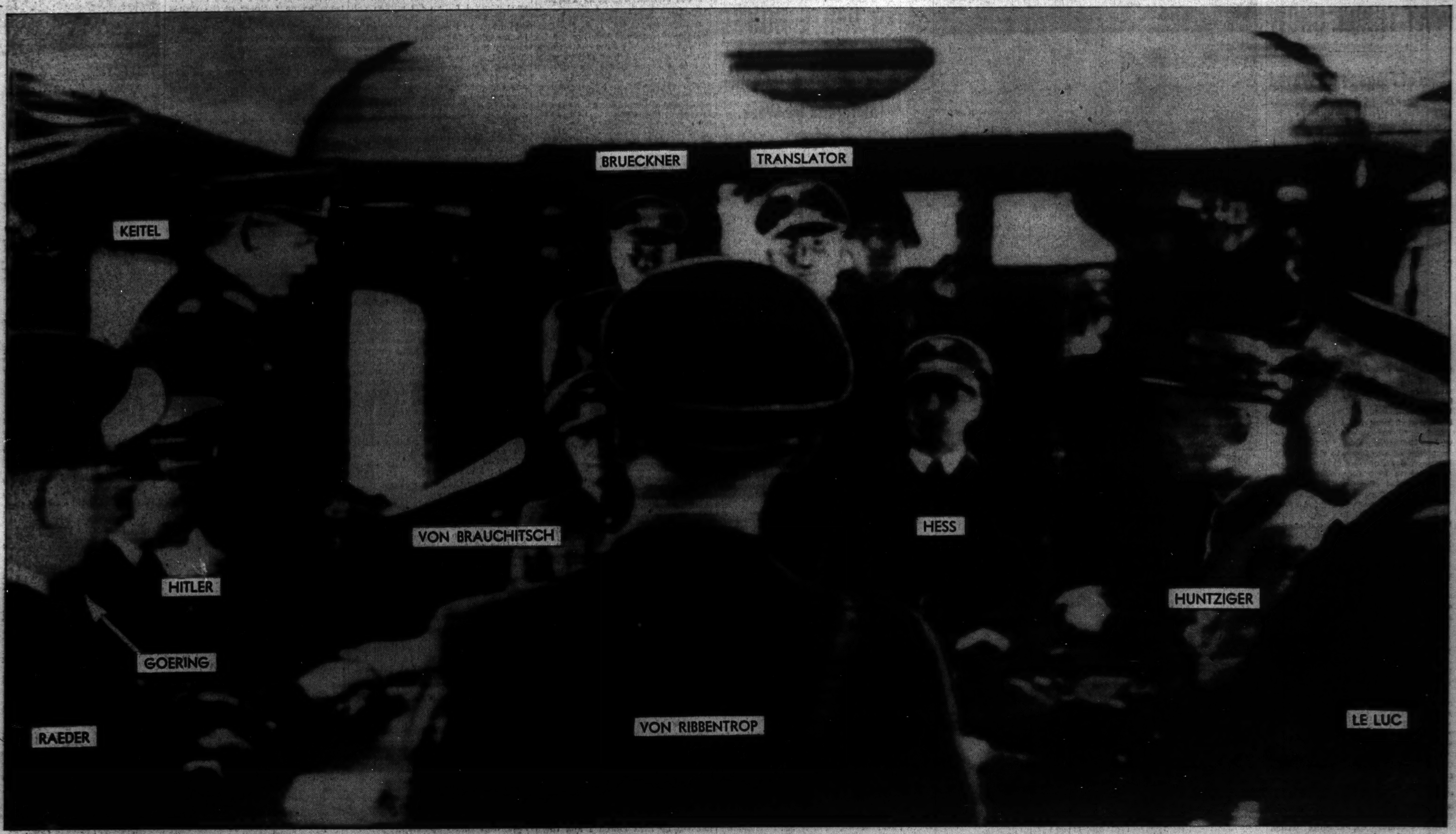

First picture of Friday's conference in world war armistice car in Compiegne forest, France, at which Adolf Hitler dictated to France terms for ending present war. The French accepted the terms yesterday. Around the table can be seen Hitler, Grand Admiral Erich Raeder, Field Marshal Hermann Goering, Col. Gen. Wilhelm Keitel, Col. Gen. Walther von Brauchitsch, Foreign Minister Joachim von Ribbentrop, Friedrich Wilhelm Brueckner, Hitler's adjutant; Rudolf Hess, and Translator Paul Schmidt, of Germany; and Gen. Charles Huntziger, and Rear Admiral Maurice Le Luc of France. Gen. Jean Marie Bergeret, and Leon Noel of France are out of sight behind Huntziger. [Associated Press Wirephoto: By radio from Berlin yesterday.] (Story on page 1.)

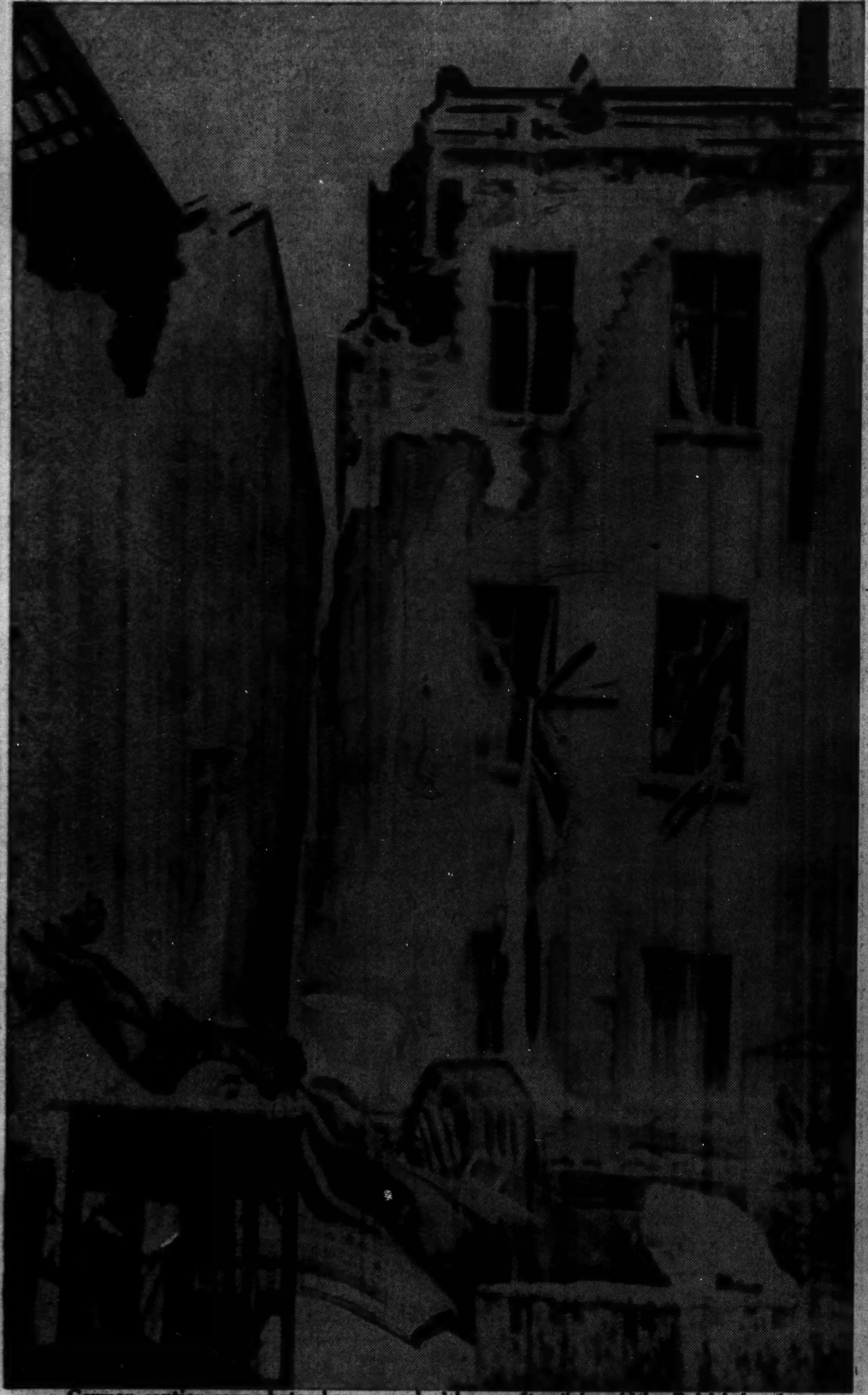

German caption says photo shows wrecked home after "air raid by British bombers on nonmilitary targets near Berlin Friday night." Three women and a child were injured here. [Associated Press Wirephoto: By Radio from Berlin Yesterday.] (Story on page 3.)

Dewey Reaches Philadelphia for G.O.P. Session Opening Tomorrow—Chicagoans Depart for Parley

Thomas E. Dewey, presidential nomination candidate, receiving Dewey campaign button yesterday from Ruth McCormick, daughter of Mrs. Ruth Hanna McCormick Simms. [Associated Press Wirephoto.] (Story on page 1.)

Wayland Brooks (second from left), G. O. P. nominee for United States senator, leaving Chicago for convention. With him are Dr. M. G. Luken (left), Mrs. Brooks, and son, Russell. (Story on page 11.)

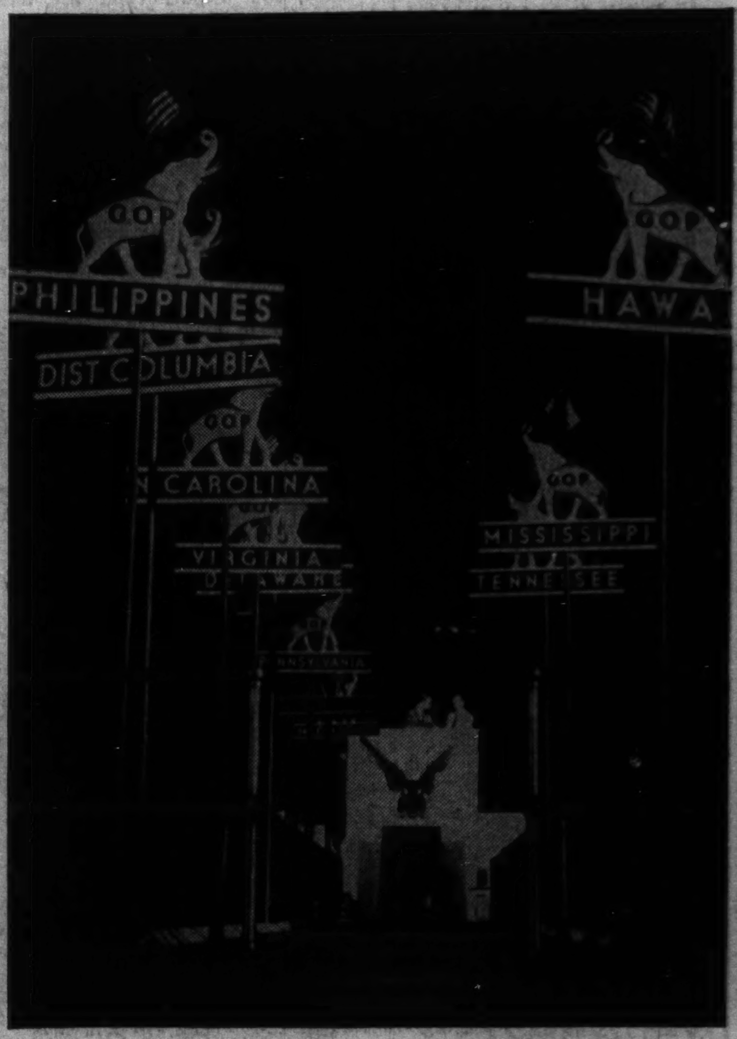

[Associated Press Wirephoto.]

Looking toward speaker's stand in Republican convention hall in Philadelphia thru lane of state and territorial banners.

[Associated Press Wirephoto.]

Republican policy makers in huddle yesterday at Philadelphia with Alf M. Landon [arrow]. Reading to right from Landon: Judge Thomas Guthrie, Iowa; Glenn Saxon, Connecticut; Lawrence C. Phipps Jr., Colorado; Thomas O'B. Flynn, West Virginia; Jay C. Hormel, Minnesota; George W. Pepper, Pennsylvania; Roy Vitousek, Hawaii; Herbert K. Hyde, Oklahoma.

CROWDED POLISH AREA DESPERATE FOR FOODSTUFFS

Finns Also Periled; Nazis and Reds Short.

BY CHARLES LEAVELLE.

Of all the war shattered sections of Europe, the one that apparently is in the most desperate straits of foodstuffs is the Gouvernment General of Poland—the principal Polish industrial area now under the overlordship of Germany.

Before the invasion by the Nazis, the Government General had 11,500,000 inhabitants. The section was not formally annexed to the German reich after the conquest of Poland last fall, and its population has been tremendously augmented by Poles driven out of lands seized for use and occupancy by Germans. Estimates put its present population at 30,000,000.

Faces Food Deficiency.

Old Poland as a whole had a food surplus of perhaps 5 per cent above its needs, but the Government General has a food deficiency now of 30 to 40 per cent and must look chiefly to Germany and Russia to help, if any help is given.

The Russian invasion last winter caught Finland just a few years short of national self-sufficiency in food. Some of its richest agricultural lands were taken over by the Russians, and 500,000 persons fled into the crowded area left to the Finnish state. The invaders moved into the ceded territory so swiftly that the Finns left behind their household goods, grain stores, and even cattle so could not be butchered and taken along as beef.

Food regulations has been ordered to meet a critical situation, the ministry of supplies has announced. The nation's dairy production dropped sharply due to loss of the frontier districts, and time is needed to open new crop lands to replace that lost.

Live Stock and Crops Lost.

Intense cold last winter caused losses of live stock and fall planted cereal crops. This was true also in Scandinavia and certain other countries.

Economists doubt Germany will be able greatly to assist the vanquished nations even if she so desired. Experts in the United States department of agriculture asserted last month that the food situation in Germany was becoming grave. In 1938-'39 Germany produced only about 80 per cent of the food she needed.

This was in spite of strenuous efforts toward self-sufficiency. Every available inch of soil was planted to food crops, food was stored, science invented substitutes, and a program of intensive economy and rationing was launched.

Germany can look to Rumania and to Russia, but authorities assert that the trickle that might come from Rumania would be swallowed in Germany itself. And there is little hope for help from Russia, whose food situation, according to Spencer Williams, secretary of the American-Russian Chamber of Commerce, is worse than at any time since the great famine of 1933.

Russia Food Prices Up.

In London last month, after 10 years in soviet Russia, Williams asserted the Russian standard of living has dropped 33 per cent in six months, and that food prices have jumped 35 per cent.

The Polish relief commission asserts that only large scale intergovernmental aid by neutral and belligerent nations can save the situation, and that even so there will be some starvation. The Hoover commission fed 2 million persons in northern France from 1914 to 1919, sending 1,091,580 metric tons of edibles. In Belgium 7,279,000 persons ate 3,894,941 tons.

The Germans and allies coöperated in this work then, but the desperate nature of the present conflict makes similar action appear unlikely, the Polish commission states.

Hunts Soldier Fiance

MADELEINE CARROLL.

MADRID, June 22 [Special].—A story of love that brought Madeleine Carroll, American actress, from the United States to war torn Europe to find her fiancé, who has been fighting for France, was revealed today. Miss Carroll returned today from San Sebastian, a few miles from the French frontier, after a second attempt to trace Lieut. Richard De La Roziere, member of a French bombing squadron, to whom she became engaged last February.

The last word she received from him was from Lisbon. Since that time her own efforts and those of friendly diplomats, both here and in France, have been fruitless, but she said today she still hoped for a "miracle" to enable her to find him safe and sound.

The film star was able to obtain a passport because of two missions, one to inspect her chateau near Paris, where 400 refugee children are being sheltered, and the other, as a representative of the American Committee for Allied Relief.

CANADIAN HOMES OPEN TO 10,000 BRITISH CHILDREN

OTTAWA, Ont., June 22 (AP).—Senator Cairine Wilson said today it was conservatively estimated that suitable homes for 10,000 British children seeking haven from the European war were available in Canada.

The senator, chairman of the national committee on refugees, reported applications from all parts of the dominion.

Proposal for B. B. C. Children.

TORONTO, Ont., June 22 (AP).—Maj. W. E. Gladstone Murray, general manager of the Canadian Broadcasting corporation, announced today the corporation's board of governors will consider next week a proposal that the C. B. C. personnel adopt 3,000 children of members of the British Broadcasting corporation for the duration of the war.

WINDSORS MUST STAY IN HOTEL ON VISIT TO MADRID

MADRID, June 22 (AP).—The duke of Windsor and his duchess, en route here from Barcelona with their retinue, will not stay at the British embassy, but at a hotel.

An embassy attaché, asked why the ambassador, Sir Samuel Hoare, will not be the duke's host, replied:

"There is hardly room at the ambassador's residence."

The duke and duchess reached Saragossa tonight for an overnight stop.

BRITISH CONTROL OF SHIPS CLOSES OCEANS TO AXIS

Experts Hold Blockade No Longer Necessary.

New York, June 22 [Special].—Because Great Britain has extended its traditional sea power during the last few months to include effective control of the world's merchant marine it no longer is necessary for the British to maintain a blockade of Germany, shipping men here said today.

Closing of the Mediterranean by Italy's entry into the war emphasized the apparent strangle hold Britain now has on the world's available shipping, thus making Germany and Italy almost entirely dependent on overland transport routes, some of them clogged by war conditions.

Release from blockade duty of important sections of the powerful British fleet for protection of England's own supply lines, fighting the expected German invasion of the island kingdom, and other war duties is considered to be a major result.

Not Over 10 Per Cent Available.

Best estimates are that not more than 10 per cent of the world's merchant shipping is in any way available to the axis powers. Including American ships, barred from war zones by the neutrality laws, a minimum of two-thirds of the 68,500,000 tons of merchant ships in the world is under direct British control. Much of the remainder either is bottled in the Mediterranean or is plying world routes far from Europe.

In addition to the American merchant marine of 11,490,177 tons, fleets totally or almost wholly barred to axis trade are these:

Registry—	Ships.	Tons.
British empire	8,977	21,001,925
France	1,231	2,933,033
Norway	1,987	4,833,813
Netherlands	1,523	2,969,578
Sweden	1,231	1,577,120
Denmark	705	1,174,944
Belgium	200	408,418

Figures are latest available, from Volume II., Lloyd's Register of Shipping for 1939-'40. Included are all vessels of more than 100 tons, except sailing ships and barges.

45 Million Tons Listed.

With allowance made for Danish and Swedish shipping not under British control, about 45,000,000 tons of shipping is accounted for here alone. It is estimated that practically all other non-British tonnages listed fell into allied hands. Not more than one-third of Danish shipping is estimated to be held in Danish ports under German protection, and most of the Swedish shipping is in world trade away from Europe or staying in neutral ports. Best estimates are that only a small part of it is in the Baltic sea now.

With the British navy effectively blocking both ends of the Mediterranean as an incidental operation of regular war duty Italy's merchant fleet of 1,227 vessels, aggregating 3,424,804 tons and making it the sixth largest in the world, is bottled up almost in its entirety. In the same position is Greece's merchant fleet of 607 ships, which total 1,780,666 tons, and Jugo-Slavia's 187 ship merchant marine of 410,486 tons. Greece's merchant navy ranks ninth in the world.

Few Major Fleets Remain.

Only a few other major mercantile fleets remain. Japan, topped only by the British and the United States, has 2,337 ships of 5,629,845 tons—little of it in European trade. Germany, ranking fifth behind Norway, has kept its 2,459 merchantmen of 4,428,662 tons largely in home or in neutral ports. How much of soviet Russia's shipping —1,305,959 tons in 699 ships—is of consequence to Germany is a question. Russia's shipping ranks eleventh. Spain's 777 ships of 902,251 tons are another question mark. Finland's 402 ships of 590,254 tons are thought to be of little value to Germany.

All other major merchant fleets are out of the axis picture. The Panama fleet formerly was listed at 159 ships of 717,525 tons, but it has been enlarged by registry transfers as a result of the American neutrality law. Panamanian shipping is believed engaged principally in trade with the allies. Largest of the South American merchant marines is that of Brazil—484,418 tons. Like most other small units, it is believed largely shunning the risks of axis trade.

150,000 Tons Scuttled.

War losses are not believed to have altered the general picture much, if at all. British estimates place German losses at 800,000 tons—some 300,000 in the Norwegian conquest, one occasion on which German merchantmen ventured from home ports. Something like half this total is believed more accurate by many.

About 150,000 tons was scuttled, 110,000 tons captured, and 100,000 lost in accidents up to May 1, Paris estimated. Another 150,000 tons was reputed seized in the East Indies after the invasion of Holland. Some replacements from shipyards were acknowledged.

Allied and neutral merchant ship losses admitted so far by the British total some 1,500,000 tons—more than half of it British. Germany places the figure nearer 2,500,000 tons. Britain claims, however, to be building new ships faster than old ones are put out of commission by the Germans. Figures for 1938 shipbuilding, if maintained now, indicate a net monthly loss of 15,000 to 20,000 tons, against about 100,000 tons a month sunk or captured.

KANKAKEE RESIDENT 80 YEARS DIES.

Kankakee, Ill.—Mrs. Matella V. Blake, 93 years old, former school teacher and resident of this county more than 80 years, died last night in Grand Rapids, Mich. The funeral will be held here Monday.

MAY SEND SHIP FOR AMERICANS IN WAR ZONES

Washington, D. C., June 22 [Special].—The state department disclosed today that it may send one or more passenger ships to bring home additional American citizens from the European war areas.

The department announced it had requested American diplomatic and consular officials in Bordeaux, Lisbon, and Madrid to report on the number of Americans in their jurisdiction who wish to return home.

The decision whether or how many vessels should be sent will not be made until it determined definitly how many Americans there are who wish to come back to the United States. Recently three passenger vessels obtained special permission to evacuate Americans from the war zones. Others now are seeking assistance.

Open Sunday 1-5 P. M.
Specials at
KIMBALL'S FACTORY
Open Daily 9 A. M. to 9 P. M.

Pay $2 Weekly—Grand Piano
FACTORY SPECIAL $265
Refinished Like New. Full 88 Notes.
Also SPECIAL NEW small size modern
$185 SPINET PIANO
Terms: $1.50 Weekly
KIMBALL FACTORY
Largest Piano Factory in World
2611 S. California Blvd. & 26th St.
2700 West
Free Parking in Front of Door, or Take Western Ave. Street Car to 26th St., Transfer 4 Blocks West.

Lyon & Healy
"Everything Known in Music"

MAGNAVOX PLAYFELLOW
Electrically Amplified
PHONOGRAPH
$29.95

Bach on the Beach
or Whiteman in the Woods

YOU SHALL HAVE MUSIC WHEREVER YOU GO!

Gone are the days when Summer Vacation necessarily means a vacation from your favorite music, played on recording . . . as you like it, *when* you like it. The very convenient Magnavox *Playfellow*, with the famous Magnavox purity of tone, will make an ideal *traveling companion* for you . . . for it's neatly styled in the modern luggage mode, compactly built and ready to *rough it*. Plays 10" and 12" records with the lid closed. Strong, spring wound motor. Complete with batteries, at $29.95.

MAGNAVOX PLAYFELLOW RADIO-PHONOGRAPH
A grand combination of Magnavox radio-phonograph excellence in a compact, easy-to-carry luggage style case. With spring wound motor. $49.95

Wabash Avenue at Jackson Boulevard
123 N. Marion St., Oak Park   613 Davis St., Evanston

Mother-to-be Frock
★ Mail and Phone Orders
RANdolph 9800
(Taken Today)—SUNDAY
10 A. M. to 5 P. M.
and All Day MONDAY

Third Floor

"Cottage frock" with its own Smock!
$2.98 complete

PERFECT for country, beach! Cool flower-strewn Shad-O cotton batiste . . . the dress with adjustable drawstring, dainty Val lace . . . its separate smock has pleats and a snowy collar! Copen, aqua, rose. Sizes 14 to 20.

MATERNITY GIRDLE $3.98
Light weight, comfortable.

Adjustable Slack Suits. $3.98
2-Pc. Play Suits....... $2.98

Lane Bryant
101 N. WABASH AVE.

The Hub's Value Classic!

2 DRESSES FOR $11
$5.95 Each

Our annual summer classic—now even more timely—even more value giving! Buy for sport, for business, for vacation, for travel—for every exciting moment under the summer sun. A host of new fabrics, new jacket styles and redingotes. Sizes for misses, women and juniors.

MISSES' AND WOMEN'S SIZES—THE HUB, FIFTH FLOOR
JUNIOR SIZES—THE HUB, SIXTH FLOOR

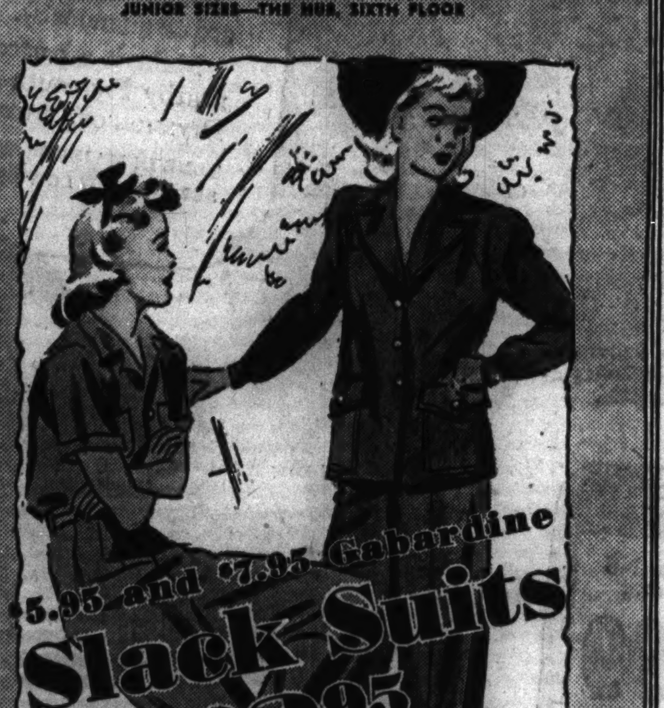

$5.95 and $7.95 Gabardine
Slack Suits $3.95

Our new Sport Shop scores again with this perfectly timed heart-of-the-season slack suit event! Torso jacket, shirtwaist and in-or-outer shirt styles! Long and short sleeves! New novelty trims. Blue, gray, beige, wine, white and other shades. Sizes 12 to 20.

SPORT SHOP—SIXTH FLOOR

THE HUB
Henry C. Lytton & Sons
State and Jackson, CHICAGO • EVANSTON • OAK PARK • GARY

MODERN Clearance

Presenting a rare opportunity to furnish a corner, a room, or a home most economically

$39.50 kneehole desk, Prima Vera, $27.50
$2.75 desk lamp $1.95
$6.75 desk chair $4.75

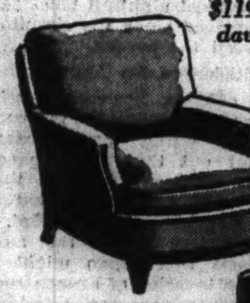

$119.50 kidney davenport, at $78

MODERN LIVING ROOM PIECES PRICED TO CLEAR

$129.50	3-section modern davenport at...	$ 98.50
$ 14.95	Pull-up chairs, assorted covers....	$ 7.95
$ 49.50	Lounge chairs, down pillows, at..	$ 34.50
$119.50	Kidney davenport, harvest finish.	$ 78.00
$ 16.75	Pull-up chairs, smart covers, at...	$ 9.95
$195.00	2-pc. living room suites, at.......	$139.50
$149.50	Odd modern davenports, to clear.	$ 98.00
$ 6.95	Bookcase corner cabinets, walnut.	$ 4.75

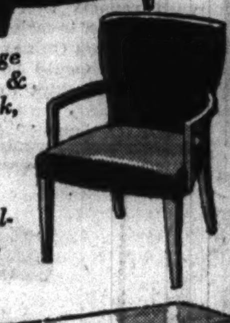

$49.75 lounge chair, down & feather back, $34.50
$14.75 pull-up chair, $7.75

$39.50 leatherette upholstered, bedhead, mattress and box spring on legs, $29.95

Group of $5.95 tables, occasional, end, cocktail etc., walnut or harvest finish $3.45

MODERN OCCASIONAL PIECES & ODDS AND ENDS REDUCED

$ 9.95	Round walnut coffee tables, at.....	$ 4.95
$12.95	Corner cabinets, all walnut, at......	$ 7.75
$29.75	Modern cedar chests are cut to.....	$19.95
$16.75	Tables of all kinds, to clear, at......	$ 9.95
$39.50	Modern kneehole desks in walnut...	$27.50
$ 6.75	Desk chairs, smart designs, at.......	$ 4.75
$45.00	Modern walnut desks, to clear......	$29.75
$ 5.75	Cocktail, end and lamp tables, at...	$ 3.45

$19.95 boudoir chair, suntan finish, at $9.95

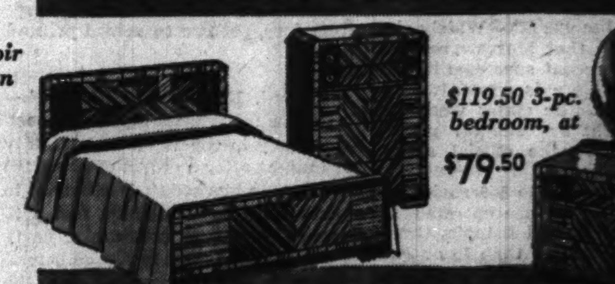

$119.50 3-pc. bedroom, at $79.50

MODERN BEDROOM SUITES AT IRRESISTIBLE SAVINGS

$ 89.50	3-pc. bedroom suites with vanity.	$ 57.50
$ 98.00	Bed, chest and dresser, to clear...	$ 67.50
$295.00	Complete 7-pc. bedroom suite at..	$189.00
$249.50	3-pc. modern bedroom suites at..	$149.50
$119.50	Modern oak bedroom, 3 pieces..	$ 98.00
$129.50	Solid walnut 3-pc. bedroom at....	$ 98.50
$ 29.75	Odd modern vanities, to clear....	$ 8.95
$ 98.00	3-pc. Prima Verá waterfall suite..	$ 78.50

$119.50 all walnut 3-pc. bedroom, $98

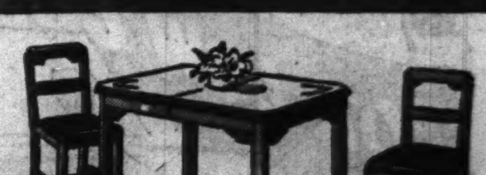

$27.50 5-pc. oak dinette, leatherette seats, $19.95

$49.50 modern buffet, $39.50

$94.50 walnut table & 6 chairs, $69.50

MODERN DINETTE, DINING ROOM & OTHER BARGAINS

$ 39.50	Modern chrome 5-pc. dinettes...	$ 27.75
$149.50	8-pc. dining room suite, walnut..	$108.50
$245.00	9-pc. modern dining room at.....	$169.50
$ 27.50	Oak dinettes, leatherette seats....	$ 19.95
$ 49.50	5-pc. dinettes, suntan finish......	$ 39.50
$ 39.50	Modern studio couch, to clear...	$ 29.95
$ 39.75	Decorators' bed outfit, complete..	$ 29.95
$ 19.95	Boudoir chairs, modern style, at..	$ 9.95

PAY AS LITTLE AS 10% DOWN—A Year or more to pay—Small Carrying Charge.
None if paid in 90 days

RUSNAK BROTHERS CO.
Established 1892

North — 2424 Devon Ave. Near Western Ave.
South — 839 W. 79th Street Near Halsted St.
West — 501 N. Cicero Ave. Near Lake St.
Southeast — 6815 Stony Island Ave. Near Jackson Park

OPEN TUESDAY, THURSDAY AND SATURDAY EVENINGS TILL 10

WORKERS SET UP NEW REGIME IN ESTONIA BY COUP

Carry Out Red Revolution in Capital.

STOCKHOLM, Sweden, June 22 (AP).—"The workers have carried out a Red revolution in Estonia, establishing a new government," the Swedish press reported tonight, but said there were no communist party members in the new cabinet.

Estonia's president, Konstantin Paets, remains in office, with Scientist and Author Johannes Vares as the new premier and Socialist Leader Nigol Andreesen as foreign minister.

Effect Coup at Night.

The Stockholm paper Aftonbladet said the coup was effected last night, with demonstrations in the streets in Tallinn, the capital, by masses of workers who were supported by some regular army troops.

The report said the announcement of a new government was greeted jubilantly by the crowds, which sang the Internationale, communist song banned for many years.

Reports to the Swedish press indicated that all three of the little Baltic countries, spawn of the world war settlements, might eventually form fully sovietized régimes.

All Under Red Influence.

Estonia, Latvia, and Lithuania all have come strongly under soviet Russian influence with the quartering of new masses of Russian troops on them recently.

The new Lithuanian minister of home affairs said in a radio speech, however, that soviet troops "have not come to force a state administration but to guard against war. If the form of government is altered, it will be in a legal way."

Premier Kirchenstein of Latvia said the present government of the three Baltic countries were merely provisional, pending elections.

In Riga more than 50,000 persons demonstrated, said a dispatch to the newspaper Tidningen, carrying Red flags and marching to the soviet legation.

No Comment in Berlin.

BERLIN, June 22 (AP).—The German radio announced without comment today the formation of a new Estonian government under Johannes Vares as premier, and authorized sources expressed the reich's "disinterest" in the development.

The official German news agency, DNB, delivered a brief report of a labor meeting yesterday in Tallinn at which demands for a government friendly to soviet Russia were voiced, and informed circles expressed the view the new cabinet was leftist.

Earlier this week Russia had demanded formation of an Estonian government sympathetic to Moscow.

Moscow Denies Rift.

MOSCOW, June 22 (AP).—Widely circulated reports that Moscow resents Adolf Hitler's recent successes in the west and therefore is concentrating troops in the Baltic states were denounced tonight as "shallow propaganda" by Tass, the official soviet news agency.

Instead of the 100 to 150 soviet divisions rumored as concentrated in Lithuania, Latvia, and Estonia, there are in fact "not more than 18 or 20," the news agency said, and these are not massed on the German-Lithuanian border, but scattered thruout the three Baltic states.

They are stationed there, Tass explained, "not for pressure on Germany, but to guarantee the realization of mutual assistance pacts between the U. S. S. R. and these countries. Soviet quarters believe that those who spread these absurd rumors are pursuing a specific purpose—to mar soviet-German relations."

FIRE DAMAGES DELICATESSEN.

Water which boiled over on a stove and put out the fire caused a gas explosion and fire which did $500 damage yesterday in the back room of a delicatessen operated by Casimir Puelo at 2651 Augusta boulevard.

Seize Reds in Rockford

An irate resident of Rockford prepares to strike one of ten men who started to pass out communist printed matter.

Police Captain Falke Bengston leads one of the ten to jail.

[TRIBUNE Photos.]

Citizens, many of whom were Legionnaires, set fire to seized printed matter.

Rockford, Ill., June 22 [Special].—Ten communists were held in protective custody in the Winnebago county jail tonight after a crowd of about 150 townspeople blocked their attempts to circulate antiwar handbills and petitions to place the communist party on the Illinois ballot in November.

Slapped and pummelled by the crowd, they were rescued by police and deputy sheriffs under Mayor Charles F. Brown and Sheriff William C. Bell.

Townspeople and American Legionnaires who had gathered around the courthouse square to await the communists, seized their handbills and petitions and burned them on the court housesteps. Efforts of the crowd to overturn the communists' cars were blocked by police.

The scuffle began when an elderly man swung his fist at one of the communists who approached him with a petition.

REPORT JAPANESE TROOPS MOVING ON INDO-CHINA

Areas Near Hongkong Now Being Occupied.

HONGKONG, June 22 (AP).—Japanese troops from the South China province of Kwangsi were reported today to be moving toward French Indo-China as other Japanese forces steadily completed the occupation of areas adjacent to Hongkong's mainland.

The Japanese advance in this section, described officially as an operation only against Chinese guerillas, was carried out without ground fighting, altho there was some bombing.

During the day only a few police manned the British frontier crossings, but toward nightfall truckloads of troops moved along the circuitous roads toward the border.

British See No Alarm.

British officials, however, decried alarmist reports, saying the measures taken were purely precautionary. They point out that the Japanese had given advance notice of their operations and emphasized that no threat to Hongkong was intended.

Some quarters linked the move with reports that Japan might be planning an invasion of French Indo-China, which Chinese circles declared inevitably would be coupled with a Japanese attempt to seize Hongkong also.

TOKIO, June 22 (AP).—The foreign office said today that the Netherlands government had assumed full responsibility for the recent machine gunning of a Japanese fishing boat by a Dutch naval plane off Gaspar Island in the South Pacific and had expressed "profound regrets."

The incident, the foreign office said, was attributed by J. C. Pabst, Netherlands ambassador, to the "irresponsible conduct" of a noncommissioned officer.

Seeks Stronger Hand.

Meantime, sources close to the government indicated that Japan plans to deal herself a "stronger hand" regarding British and French possessions in the southern orient. These sources said that Japan might even take direct action against them while the European democracies were too busy to oppose her.

Japan's foreign policy also has been revised, they said, into a three point program designed to give her:

1. Closer relations with Germany and Italy.

2. A stronger position in the southern orient.

3. A negative attitude regarding any American efforts toward rapprochement.

Britain to Get Demands.

It is understood that Japan shortly will send Britain a demand that she stop arms traffic to China by way of Burma and permit Japanese inspectors there. Japan already has made a similar demand upon France concerning Indo-China.

Some extremist elements in Japan declare that this nation must actually occupy Indo-China and Burma to protect her interests.

Proponents of closer relations with Germany and Italy were forestalled last year when the government declined to enter into a military alliance with the axis powers. Now these quarters declare that German victories, plus a conviction that Germany's ties with soviet Russia are not as strong as they might appear, have strengthened the movement toward some concrete arrangement.

NAVAL EXPERTS FIND JAPS EQUAL U. S. IN PACIFIC

Roosevelt Scans Possible Shift of Power.

BY WALTER TROHAN.

[Chicago Tribune Press Service.]

Hyde Park, N. Y., June 22.—As France signed the armistice dictated by German might, President Roosevelt turned his attention today to possible changes in world naval ratios and their effect on the United States.

He had no comment on the armistice or reports that the French navy had been taken over by the British, under whose direction it has operated since the outbreak of the war.

Navies Equal in Pacific.

It was understood that naval experts gave Mr. Roosevelt a broad arithmetical picture of the naval situation. In the Pacific with the naval power of the United States set at 100, that of Japan was also fixed at 100. It was not known whether this was fixed as a result of information on Japan's secret building program or merely to approximate naval strengths.

Ordinarily the Japanese fleet has been regarded as inferior to that of the United States, on the 5-5-3 ratio of the American, British, and Japanese navies.

In the Atlantic, the American naval strength was also set at 100 altho it was acknowledged that the American fleet could not operate at 100 in both oceans at the same time. The ratio for Britain was set by the experts at 100, those of France and Italy at 50, and that of Germany at 33.

Axis Can Exceed Britain.

Thus, at present, the Rome-Berlin axis has a national ratio of 83 as against 150 for Britain and France. If they should get the French fleet the ratio would be 133 against 100, and if they should get both the British and French fleets, they would have a ratio of 233 against 100 for the United States, experts said.

The United States is seeking to build up its ratio under the defense expansion program. Congress is preparing to pass an act authorizing a 70 per cent increase in naval strength.

Inspects Memorial to Self.

Mr. Roosevelt spent a quiet day in his family home. He left in the morning to motor a few hundred yards to the library he is building as a memorial to himself and in the afternoon to inspect the new high school being built for the village of Hyde Park.

During the day he appointed James Forrestal, president of Dillon, Read & Co., New York, investment bankers, as one of his six administrative assistants—the men with a "passion for anonymity" who receive $10,000 a year. Two more are yet to be named.

HULL REAFFIRMS AMERICAN POLICY IN PACIFIC AREA

Washington, D. C., June 22 (AP).—Secretary of State Cordell Hull called attention anew today to the desire of the United States government that the status quo be maintained in the Pacific area. He did this at a press conference in reponse to questions about press dispatches saying that Japanese troops had occupied South China areas across the border from the British crown colony at Hongkong.

The South China developments coincided with news dispatches from Tokio stating that it was indicated that while the European democracies are busy at home, Japan plans to deal herself a "stronger hand" regarding British and French possessions in the southern orient.

Secretary Hull commented that the state department knew nothing about the far eastern developments excepting the newspaper reports.

Have You Ever Tried Our Coal?

87% Repeat Business On Our Quality COAL

There Must Be a Reason

Compare our prices. Phone us today!

Use Our Time Payment Plan

No Carrying Charge if Paid in 90 Days

GOLDBLATT BROS.

Advertise in the Tribune

COME TO GIMBEL'S AND BE SURE

Gimbel's Complete Luncheons and Dinners Offer the Greatest Fine Food Values in Chicago

Noon Day LUNCH from 45c | Sun. Noon DINNER from 65c | Evening DINNERS from 85c

Randolph St. Bet. State & Dearborn

MANUFACTURERS OF INVALID CHAIRS

WHEEL CHAIRS

FOR RENT OR SALE

Individual Walkers for children, youths or grownups.

Indoor, Outdoor and Traveling, Folding Tubular Wheel Chairs.

Upholstered Wheel Chairs in Chrome, with spring cushioned seats in leather or mohair . . . all colors.

BUY ON OUR BUDGET PLAN

ROOSEVELT CHAIR & SUPPLY CO

Sales Room: 1218 S. MICHIGAN AVE. VICtory 0404

Trade for a Plymouth—

BEFORE YOU TRAVEL

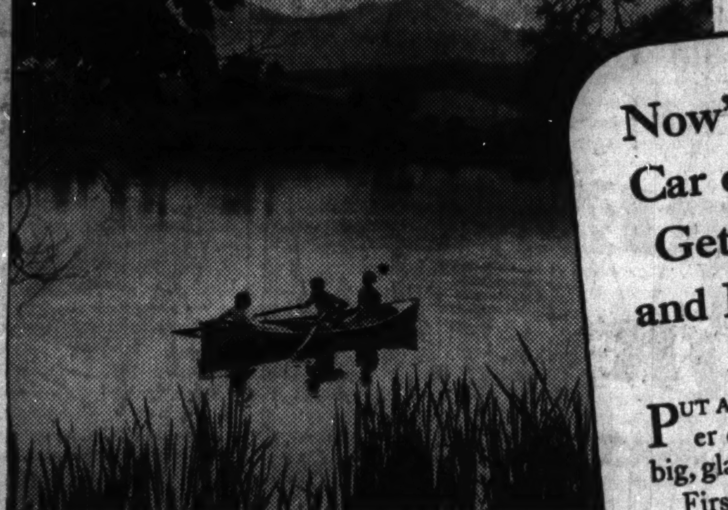

SUMMER'S GRAND when you don't have to worry about tires, repairs, and upkeep on an old car. Travel enjoyably this summer in a sweet-running 1940 Plymouth.

Now's the Time to Turn In your Car on a Grand 1940 Plymouth. Get a Better Deal All Around and Enjoy a Wonderful Summer!

PUT ASIDE your "old car" worries! Discover the greater enjoyment of vacations or week-end trips in a big, glamorous 1940 Plymouth!

First of all, this Plymouth is the roomiest of "All 3" low-priced cars. Plymouth gives you the longest wheelbase—117 inches—4 inches longer than one, 5 inches longer than the other. And Plymouth has the widest seats...the roomiest trunk.

Slip behind the wheel of a new Plymouth today. "Open up," and *feel* the flow of great power from that big *Superfinished* engine...*feel* the marvelous smoothness of Floating Power engine mountings. Enjoy the velvety sureness of double-action hydraulic brakes, the cushioned comfort of Amola Steel coil springs (standard on all models).

Make it a perfect summer by trading now at your nearby Plymouth dealer's. See him *today!* PLYMOUTH DIVISION OF CHRYSLER CORPORATION.

TUNE IN MAJOR BOWES, C.B.S., THURSDAYS, 9-10 P.M., E.D.S.T.

SEE THE NEW LOW-PRICED 1940 PLYMOUTH COMMERCIAL CARS!

IT'S A GREAT FEELING to start your summer trip in a car you know is 100% "right." Your Plymouth dealer can give you a good trade. Make a note to stop in and see him today!

MOTHER, FATHER, SISTER, BROTHER—all will enjoy Plymouth's brilliant performance, its great Luxury Ride.

GET OUT AND GO! Your old car will probably cover a large part of Plymouth's low price—balance in very low instalments.

PLYMOUTH

COUPES START AT $645 | SEDANS START AT $699

DELIVERED IN DETROIT, MICHIGAN, including bumpers, spare wheel, tire and tube, foot control for headlight beam, ash-tray in front and rear, sun visor, safety glass and big trunk (21.6 cu. ft.). Prices include all federal taxes. Transportation and state, local taxes, if any, not included.

EASY TO BUY

GREAT JUNE SELECTION

Better Used Cars

Right now is the time to make a good buy on a better used car. Your nearby Dodge, De Soto, or Chrysler dealer is offering wide selections of high-grade, dependable used cars, set for summer travel. Trade now—get a better used car.

GET A GOOD SUMMER TRADE-IN ON A New PLYMOUTH

FOR LOW COST USE HIGH STANDARD HOUSE PAINT

Lowe Brothers

High Standard HOUSE PAINT

covers more square feet of surface per gallon than cheap paint and actually reduces the cost of labor.

$2.79 Gal. In 5 Gallon Pails

WARNER PAINT CO.

418-420 S. Wabash Ave. Phone: WABash 8383

30 So. La Grange Rd. La Grange, Ill. Phone: La Grange 6200

7343 Cottage Grove Ave., Chicago, Ill. Phone: Stewart 8875

1034 Lake St. Oak Park, Ill. Phone: Village 6460

7349 Madison St. Forest Park, Ill. Phone: Forest 1200 Austin 1813

479 N. Main St. Glen Ellyn, Ill. Phone: Glen Ellyn 1400

806 Grove St. Evanston Phone: Greenleaf 0505 Rogers Park 1424

MANDEL BROTHERS

a store of youth — a store of fashion — a store of moderate price

home furnishings clearance

IT'S EASY TO PAY THE MANDEL WAY

MANDEL'S MANDEL'S MANDEL'S

Pay as Little as 10% Down (Minimum $5) on Purchases of $25 or More. Balance in Convenient Monthly Payments.

After 10 A. M. Monday we will fill telephone orders over $1 while limited quantities last. Sorry, no deliveries on purchases under $1.

Mandel's Great Clearance to Which the City Looks Forward—Save on Hundreds of Items!

living room furniture

	Originally	Sale Price
14 Solid mahogany occasional chairs	$39.50	$12.50
6 Damask barrel chairs	$39.50	$18.50
12 Floor sample lounge chairs	$39.95-$49.50	$19.95
18 Floor sample barrel chairs	$49.50-$59.50	$24.95
12 Brocatelle lounge chairs	$54.50	$26.50
7 Sample wing chairs	$49.50	$26.50
6 Pillow back lounge chairs	$52.50	$29.95
14 Lounge chairs and ottomans, set	$64.50	$34.50
9 Assorted fan back chairs	$59.50	$37.50
28 Custom down lounge chairs	$99.50	$44.50
17 Brocatelle and velvet lounge chairs	$110.00	$49.50
8 Floor sample English sofas	$89.50	$54.50
7 Assorted English lounge sofas	$119.50	$74.50
6 Carved French wing chairs	$149.50	$84.50
6 Karpen sample sofas	$139.50	$84.50
2 Brocatelle carved French sofas	$159.50	$89.50
1 Carved mahogany love seat	$219.50	$98.50
6 Custom brocatelle sofas, down	$219.50	$99.50
4 French living room suites, 2-pc.	$298.00	$155.00

occasional furniture

	Originally	Sale Price
15 Tables, lamp, coffee, end	$6.98	$2.98
8 Decor. folding screens (as is)	$6.98-14.98	$3.98
9 Card tables, floor samples	$3.35-$4.95	$1.00
18 Maple Colonial floor lamps	$7.95-$9.95	$4.95
52 All walnut marquetry tables	$11.98	$5.98
21 Coffee tables, walnut and gum	$11.98	$5.98
5 Carved lamp tables, wal. and gum	$14.95	$6.95
42 All mahogany tables	$9.95-$12.95	$6.95
11 Nests of tables, walnut and gum	$19.95	$7.95
6 All mahogany tea tables	$19.95	$10.95
17 Carved occas. tables, wal. and gum	$19.98	$10.98
9 Maple kneehole desks	$22.50	$12.95
14 Mahogany tier tables	$29.95	$16.98
18 All walnut French coffee tables	$26.98	$17.98
10 Mhg., gum cellarettes (as is)	$24.95-$37.95	$14.95
23 Chippendale kneehole desks	$29.95	$17.95
5 Curio cabinets	$29.98	$17.98

bedroom furniture

	Originally	Sale Price
8 Odd vanity benches	$9.98	$1.98
5 Odd bedroom chairs	$12.98	$2.98
28 Maple cricket chairs	$5.98	$3.98
4 Full size blonde maple beds	$39.50	$9.50
24 Solid maple chests	$19.95	$12.95
18 Solid maple dressers and mirrors	$22.50	$14.95
4 Modern kneehole vanities	$49.50	$16.50
3 Modern chests of drawers	$39.95	$19.95
1 Modern dresser, 4-drawer	$59.50	$22.50
1 Sheraton suite, 3-pc.	$89.50	$49.50
4 Northern maple suites, 3-pc.	$89.50	$69.50
1 Chippendale suite, 3-pc.	$139.50	$79.50
1 Louis XVI suite, 3-pc.	$159.50	$84.50
4 Cushman maple suites, 3-pc.	$115.00	$89.50
2 Blonde modern suites	$189.50	$89.50
1 Sheraton blonde suite, 3-pc.	$159.50	$89.50
1 Modern suite, 3-pc.	$144.50	$89.50
1 Collector's maple suite, 3-pc.	$129.50	$89.50
1 All mahogany suite, 4-pc.	$194.50	$139.50
1 Louis XV suite, 3-pc.	$239.50	$159.50

beds and bedding

	Originally	Sale Price
37 Twin or full size mattresses	$16.50	$9.95
41 Mattresses or box springs	$19.95	$12.00
41 Simmons 405-coil mattresses	$24.95	$16.75
18 Mattresses and box springs	$29.95-$39.95	$16.95
15 Sample studio couches	$39.95	$24.95
16 Simmons studio couches	$49.95	$29.95
8 Living room sofa beds	$69.50	$39.95
18 Sample bed pillows		½ to ½ off

MANDEL'S Furniture, Bedding—Eighth Floor

dining room furniture

	Originally	Sale Price
12 Odd dining room chairs	$9.98	$3.49
15 Maple dinette tables	$14.95	$5.95
8 Odd dining tables	$39.95	$14.95
8 Odd English buffets	$39.95-$49.50	$19.95
3 Modern china cabinets	$59.50	$22.50
10 Philippine mahogany china cabinets	$49.95	$22.50
8 Dinette sets, 5-pc.	$44.95	$24.95
5 Victorian china cabinets	$69.50	$27.50
1 All mahogany Williamsburg buffet	$90.00	$30.00
1 Modern dining suite, 8-pc.	$119.50	$69.50
1 Sheraton suite, 8-pc.	$129.50	$79.50
2 Sheraton suites, 8-pc.	$119.50	$74.50
1 Walnut & gum suite, 8-pc.	$149.50	$79.50
1 Hepplewhite suite, 9-pc.	$169.50	$99.50
3 Credenza suites, 8-pc.	$179.50	$99.50
1 Sheraton suite, 9-pc.	$199.50	$129.50
2 Inlaid suites, 9-pc.	$219.50	$139.50
1 All mahogany suite, 8-pc.	$350.00	$149.50
1 Louis XVI suite, 8-pc.	$229.50	$169.50

MANDEL'S Furniture—Eighth Floor

housewares

	Originally	Sale Price
192 Wearever Aluminum Saucepans	65c	29c
29 Chrome Bread Trays	$1.00	33c
125 Packages of Dish Cloths, 6 to pkg.	49c	25c
70 Pottery Water Jugs, red	$1.00	49c
40 Metal Flower Stands	$1.19	69c
42 Unpainted Bookcases	$1.98	98c
30 Unpainted Adirondack Chairs	$1.69	$1.00
15 Wearever Alu. Saucepan Sets, 4-pc.	$1.95	$1.49
10 "Naxon" Electric Broilers, chrome	$5.95	$2.59
24 Stainless Steel Covered Kettles	$4.20	$2.95
25 Stainless Stl. Whistling Teakettles	$4.95	$3.45
17 Westinghouse Electric Roasters	$17.95	$8.95
230 Electric Fans, 8-inch	$1.95	$1.49
100 Electric Fans, oscillating, 10"	$5.95	$4.49

90 Chrome Hospitality Sets—ice bucket, tray, 6 glasses, mixer and jigger. Reg. $3.95 **$2.89**

40 Chrome Extension Tables with bakelite or porcelain tops. Reg. $22.95 to $29.95 **$12.95 to $16.95**
280 Chrome Chairs. Reg. $4.95 to $8.95 **$3.19 to $4.95**

MANDEL'S Housewares—7th—Mezzanine

toys—sporting goods

Floor Samples—¼ to ½ Off
25 Baby Carriages, Automobiles, Irish Mails, Ridem Horses and Doll Houses. Be early for these.

	Originally	Sale Price
30 Toy Lawn Mowers	59c	39c
57 Steel Coaster Wagons, 17-inch	$1.00	79c
22 Ping Pong Sets, folding table top	$2.49	$1.59
175 Floor Sample Roller Skates, Metal Dolls, assorted toys	25c to $1	5c to 44c
59 Asst. Dolls, floor samples	$1.98-$14.95	85c to $7.95
3 Pioneer Bicycles	$26.95	$18.95
19 Sand Boxes with canopy	$3.98	$2.98
135 Crescent Flyer Golf Balls	35c	18c
56 Dave Smith Golf Clubs	$3.00	$1.89
12 4-Racquet Badminton Sets	$13.95	$6.49

MANDEL'S Toys, Sporting Goods—6th—Wabash

lamps and shades

	Originally	Sale Price
121 Assted. Lamp Shades	59c to $2.45	19c
96 Table & Boudoir Lamps	$1.98 to $3.98	97c
229 Silk & Fab. Lamp Shades	$1.98 to $4.98	$1.59
24 Bridge Lamps	$2.15 to $2.49	$1.79
169 Hand-Sewn Silk Shades	$3.98 to $7.98	$2.98
54 China Table Lamps	$4.98 to $9.98	$3.79
143 Chinese Porcelain Lamps	$5.98 to $9.98	$4.44
18 Floor & Bridge Lamps	$7.98 to $10.98	$5.49
12 Onyx Floor Reflectors	$10.98 to $15.98	$8.74

MANDEL'S Lamps—Seventh—State

broadloom carpet

Weave	Color	Size	Originally	Sale Price
1 Plain	Beige	6x9	$30.00	$12.50
3 Twist	Assorted	6x9	$52.50	$24.50
1 Plain	Green	6x9	$59.50	$24.50
1 Twist	Beaver	6x9	$67.50	$29.50
2 Twist	Burgun'y	8.2x11.2	$112.50	$39.50
1 Plain	Beaver	8.3x12	$106.50	$39.50
2 Twist	Green	9x12	$103.50	$49.50
1 Chenille	Mahog.	9.3x12.11	$198.50	$49.50
8 Texture	Assorted	9x12	$103.50	$49.50
1 Tone-on-Tone	Burgundy	9x12	$61.50	$37.50
11 Tone-on-Tone	Assorted	9x12	$97.50	$59.50
1 Tone-on-Tone	Burgundy	9x13	$67.50	$39.50
1 Tone-on-Tone	Rust	9x15	$84.50	$44.50
2 Twist	Walnut	9x15	$129.00	$59.50
7 Twist	Assorted	9x15	$174.50	$89.50
1 Tone-on-Tone	Blue	12x13	$89.50	$47.50
1 Plain	Green	11.2x15	$132.50	$64.50
1 Twist	Blue	12x15	$172.50	$79.50
1 Twist	Green	11.3x15	$163.50	$94.50
1 Twist	Walnut	12x15	$232.00	$110.00

Carpet Remnants, 33⅓% to 75% Off!
Odd sizes and runners, from 18x27-in. to 9x9-ft. Priced tomorrow at **50c to $39.50**

Inlaid Linoleum Rugs—Reduced!

	Originally	Sale Price
11 Rugs, size 4.6x6	$4.75	$2.95
36 Rugs, size 6x9	$8.75	$4.95
12 Rugs, size 7.6x9	$10.75	$5.95
45 Rugs, size 9x12	$17.75	$9.95
8 Rugs, size 9x15	$21.75	$12.95

domestic rug bargains

	Originally	Sale Price
6 Axminsters, 9x12	$44.50	$29.95
5 Heavy Axminsters, 9x12	$54.50	$39.50
7 Bagdad Rugs, 8.3x10.6	$62.50	$49.50
2 Oriental Copy, 8.6x10.6	$130.00	$69.50
10 Oriental Copies, 9x12	$99.75	$65.00
4 Oriental Copies, 9x12	$135.00	$108.00
62 Revers. Chenilles, 27x54 to 30x60	$3.49	$1.98
12 Imp. Oriental Copies, 27x54	$13.95	$9.95
10 Oriental Copies, 36x60	$19.95 to $27	$13.75
6 Oriental Copies, 4.6x6	$39.50	$25.00
1 Oriental Copy, 3x15	$65.00	$39.50

Clearance of Summer Rugs

	Originally	Sale Price
5 Imported Grass Rugs, 9x12	$6.95	$3.98
8 Imported Grass Rugs, 8x10	$5.95	$3.50
10 Imported Sea Grass Rugs, 6x9	$11.95	$5.95
12 Imported Sea Grass Rugs, 9x12	$22.50	$11.95
1200 Rush Squares, black and natural	25c	15c

Oversize Chinese Copies
From one of America's best makers. 9x15, 10.6x12 and 10.6x14-ft. sizes. $195 to $215 values **$95**

9x12 Domestic Rugs
Oriental copies and finest twisted broadlooms. $125 to $140 values **$89.50**

MANDEL'S Floor Coverings—Seventh—Wabash

artwares and pictures

	Originally	Sale Price
2000 Artificial Flowers	10c to 25c	5c
366 Photo & Picture Frames	75c to $1	7c
241 Assted. Artwares, Pictures	75c to $1.98	39c
189 Framed Pictures, Mirrors	$1.25 to $2.98	89c
47 Original Sheet Etchings	$3.50 to $5.00	$1
46 Framed Etchings, Prints	$4.98 to $9.98	$2.97
59 Tables, Mirrors, Smokers	$5.98 to $9.98	$3.98

MANDEL'S Pictures, Artwares—Seventh—State

oriental rugs

Type	Size	Originally	Sale Price
15 Sarouks	2x3	$19.95	$11.95
16 Sarouks, Chinese	2x4	$29.75	$19.95
7 Chinese	3x5	$45.00	$24.75
4 Sarouks	3.6x5	$54.50	$39.50
8 Sarouks, Chinese	4x7	$89.50	$59.50
1 Chinese	5x8	$195.00	$89.50
1 Sarouk	6.4x9.6	$198.00	$98.50
3 Chinese	9x12	$298.00	$149.00
1 Sarouk	8.3x10.6	$298.00	$177.00
2 Sarouks	9x12	$325.00	$194.00
1 Kirman	9x12.10	$425.00	$229.00
1 Chinese	10.2x13.4	$395.00	$249.00
1 Chinese	12x12	$450.00	$279.00
3 Sarouks, Chinese	10x14	$550.00	$298.00
1 Sarouk	10.9x15	$575.00	$298.00
1 Kirman	11.1x15.8	$795.00	$395.00
1 Sarouk	11x16.5	$775.00	$429.00
1 Sarouk	9x18.2	$795.00	$449.00
1 Sarouk	12.3x15.6	$795.00	$495.00
1 Sarouk	10.4x18.3	$850.00	$498.00
1 Kirman	10.5x18.5	$995.00	$595.00
1 Kirman	11.2x19.3	$1095.00	$595.00

MANDEL'S Oriental Rugs—Seventh—Wabash

china

	Originally	Sale Price
218 Imp. Pottery Table Pieces	$1.25 to $1.50	59c
245 Decorated Service Plates	$1.00	50c
42 Decor. Luncheon Sets, 20-pc.	$4.60	$2.49
31 Breakfast Sets, 32-pc. for 6	$3.98	$2.85
6 Dinner Sets, 53-pc.	$12.50 to $16.98	$8.98
6 China Dinner Sets, 83 to 96 pcs. Few pcs. missing	$35 to $49.95	$18.95
4 Imp. China Dinner Sets, 94-pc.	$39.95	$19.50
9 American Dinner Sets, 95-pc.	$29.95	$15.50
3 China Sets, white and gold, 106-pc.	$49.95	$23.95
2 Imported China Sets, 94-pc.	$62.50	$35.95
4 Imported China Sets, 105-pc.	$75.00	$43.95

glassware

	Originally	Sale Price
2865 Creamers, Fruits, Plates, etc.	10c to 15c	2 for 5c
875 Ice Buckets, Plates, etc.	25c to 35c	5c
2224 Odd Lead-Blown Stemware	35c to 50c	9c
965 Jugs, Bowls, Plates, etc.	35c to 75c	15c
360 Etched Salad Plates, as is	75c	19c
848 Crystal Cut Goblets, Sherbets, etc.	50c	24c
55 Grape Table Decorations	95c to $1.50	39c
22 Cigarette Sets, 6-pc.	$1.25	49c
22 Buffet Plates, 18", crystal, blue	$1.95	$1
46 Buffet Plates, 18", ruby, as is	$2.95	$1.50
21 Cut Crystal Console Sets, 3-pc.	$2.95	$1.49
11 Hostess Trays, glass accessories	$4.95	$2.49

872 Dozen Decorated Tumblers—colorful designs. 5, 9, 10 and 12-oz. sizes. Reg. 60c to $1 dozen **Dozen 45c**

196 Fine Quality Mirror Plateaux. Plain or richly cut. Variety of styles. Reg. 75c to $10 **35c to $4.95**

MANDEL'S China, Glassware—Seventh—State

radios and major appliances

	Originally	Sale Price
11 Troubador Radios, built-in aerial	$22.50	$8.95
2 Emerson Battery Portable Radios	$19.95	$14.95
1 Crosley Table Model, 6-tubes	$19.95	$14.95
1 G. E. Radio-Phonograph	$34.95	$22.50
2 Majestic Console Radios	$49.95	$24.50
1 Farnsworth Console Radio	$89.95	$54.95
1 Philco Radio-Phonograph	$189.95	$117.50
1 RCA Victor Combination	$225.00	$125.00
4 Asstd. Vacuum Cleaners, rebuilt	$29.95	$8.95
3 Hand Vacuum Cleaners	$14.95	$9.90
1 Thor Washer with pump	$79.95	$54.95
1 Frigidaire, cold wall, 8 cu. ft.	$295.00	$214.95

MANDEL'S Radios, Major Appliances—7th—Mezzanine

second floor clearance! linens, sheets, towels, curtains and draperies

curtains and draperies

	Originally	Sale Price
250 Yds. Floral Chintz, yd.	50c to 95c	15c
250 Yds. Marquis. Cel. Rayon, yd.	45c to 75c	29c
80 Soiled Odd Cel. Rayon Panels, ea.	$1.29	39c
28 Rayon Marquis. Panels, ea.	$1.00	57c
37 Spectrafilm Shower Curtains	$1.29	59c
50 Odd Panels, ea.	$1 to $1.50	59c
53 Rayon Marquisette Panels, ea.	$1.50	67c
150 Chevron Chenille Marquis. Panels	$1.00	69c
300 Sample Cottage Sets	$2 to $2.25	$1.19
100 Bathroom Curtains, pr.	$2.00	$1.19
50 Soiled Display Curtains, pr.	$2 to $3.95	½ Price

Panels, Curtains—Reduced!

	Originally	
150 Celanese Rayon Panels, ea.	$1.29	Choice 99c
60 Spectrafilm Shower and Bath Curtains, set	$1.95	
60 Odd Marq. Curtains, pr.	$2.25 to $2.75	
164 Perm. Finish Marq. Panels, ea.	$1.50	
100 Marquisette Panels, 44x78, pr.	$1.75	
75 Ivory Swagger Curtains, pr.	$1.99	
80 Cottage Sets, 8-pc. set	$2.50	

MANDEL'S Curtains—Second Floor—State

curtains and draperies

	Originally	Sale Price
12 Oil-Silk Bathroom Curtains, pr.	$3.95	$1.49
90 "Square-Dot" Ruffle Curtains, pr.	$2.95	$1.49
70 Quaker Net Panels, ea.	$2 to $3	$1.59
62 Chenille Dot Ruffle Curtains, pr.	$2.95	$1.69
175 Ruffle, Ball Fr. Curtains, pr.	$2.45 to $3	$1.69
80 De Luxe Cottage Sets, set	$2 to $2.50	$1.69
50 Luxury Quaker Net Panels, ea.	$3.95	$2.49
50 Ruffle, Ball Fringe Curtains, pr.	$3.95	$2.59

Draperies—Reduced!

	Originally	Sale Price
55 Odd Ray. Damask Drapes, pr.	$6 to $10	½ Price
36 Chintz Dressing Table Skirts	$2.95	$1.59
42 Floral Chintz Drapes, pr.	$3.95	$1.99
78 Floral Chintz Bedspreads	$3.95	$1.99
40 Rayon Taf. Ruffled Drapes, pr.	$3.98	$2.49
25 Rayon Damask Drapes, pr.	$4.99	$2.69
50 Odd Homespun Drapes, pr.	$3.95 to $5	$2.99
30 Rayon Damask Drapes, peach, pr.	$5.95	$3.59
40 Odd Rayon Damask Drapes, pr.	$6 to $9	$3.99
25 Spun Rayon Drapes, pr.	$12.95	$6.99

MANDEL'S Curtains, Draperies—Second—State

dinner cloths and banquet sets

	Originally	Sale Price
475 Handmade Lace Doilies, 10x16	25c	10c
222 Lace Chair Sets, 3-pc.	35c	22c
160 Handmade Lace Scarfs, 36"	49c	25c
557 White Richelieu-Type Scarfs	45c to 75c	29c to 54c
75 Chenille Bath Ensembles, 2-pc.	$1.50	79c
169 Handmade Lace Cloths, 54x72	$2.25	$1.00
520 White Richelieu-Type Doilies	25c to 35c	12c to 15c
300 Rayon-Cotton Damask Cloths	75c to 95c	2 for $1
600 Ray. & Cotton Damask Din. Cloths	$1.95	$1.00
240 Handmade Lace Cloths, 2¼ yds.	$3.95	$2.27
620 French Lin. Damask Napkins	6 for $2.25	6 for $1.69
35 Lace Dinner Cloths, 2½ yds.	$6.75	$3.95
240 Quaker Lace Cloths, 2½ yds.	$8.50	$5.44
175 Quaker Lace Cloths, 2½ yds.	$10.50	$7.45
15 Doz. Filet & Cutwork Naps., doz.	$15.95	$8.95
20 Rayon Damask Lunch. Sets, 17-pc.	$19.95	$9.95
12 Handmade Linen Banq. Sets, 3 yds.	$25.00	$15.95
15 Handmade Lin. Banq. Sets, 2½ yds.	$18.95	$13.[illegible]

MANDEL'S Linens—Second Floor—Madison

sheets, blankets, comforters

	Originally	Sale Price
150 Mattress Pads, full or twin	$1.75	$1.00
42 Soiled Sateen Down Bed Pillows	$7.95	$3.49
369 Finest Qual. Percale Sheets, 72x108	$2.75	$1.69
425 Finest Qual. Percale Sheets, 90x108	$3.50	$2.09
700 Finest Qual. Percale Cases, 45x38½	90c	47c
22 Soiled Holland Wool Blankets	$17.95	$11.95
43 Soiled Chenille Bedspreads	$7.95 to $11.95	$4.49
15 Taffeta Down Comforters	$13.95	$6.95

Towels, Bath Mats—Reduced!

	Originally	Sale Price
846 Fine Quality Guest Towels	79c to 99c	44c
1570 Fine Quality Bath Towels	$1.39-$1.75	79c
365 Fine Quality Bath Mats	$2.95	$1.19
360 Hand-Embr. Guest Towels	75c to 95c	2 for $1
480 Absorbent Bath Towels	25c	6 for $1
1200 Imp. Linen Kitchen Towels	25c	6 for $1

MANDEL'S Bedding, Towels—Second—Madison

BIG DEWEY LEAD EXPECTED RIGHT FROM THE START

Bandwagon Victory Held Likely to Result.

[Continued from first page.]

mestic law. I am in accord with that sentiment. I am opposed to furnishing any aid that violates either international or domestic law or otherwise tends to involve us in the war."

"Would you sell surplus arms to the allies?"

"I have no objection to selling arms that represent actual surplus, such as arms left over from the world war," Dewey replied.

He'd Sell no Warships.

"Would you sell any of our warships?"

"No," said Dewey, "we haven't half enough now for our defense needs."

In response to further questioning Dewey said he favored confirmation of the appointment of Messrs. Stimson and Knox to the President's cabinet.

"It is common knowledge," he said, "that our military and naval defenses and our air power are shockingly inadequate and deplorable. For this condition Mr. Roosevelt obviously is responsible. He is personally responsible for the utterly defenseless condition of the country today. There was no head of the navy for years. In the war department there was disharmony because it was politically expedient to allow it.

"On the eve of the Republican convention the President makes a raid on the Republican party as an alibi for his total failure and picks two able gentlemen who represent the interventionist point of view. As interventionists they do not represent the Republican party, but I would vote to confirm them because their appointment represents at least a step in the direction of getting competent men in the cabinet."

Still in Party, He Believes.

He said he didn't understand that Stimson and Knox had been read out of the party by the national committee, as no one has the power to do that.

"Have you anything to say about the Willkie boom?"

"I am lost in admiration of the technical skill with which the job has been done."

The Taft managers are confident that their candidate will get approximately 325 votes on the first ballot and do not concede Dewey more than 300. From that moment on, they predict, Taft will go ahead and Dewey will fall back until the Ohio senator is declared the winner.

Senator Taft arrived this afternoon and immediately held a press conference at which he expressed confidence that he will receive the nomination.

"On what ballot?" he was asked.

"On the last one," he quipped.

The senator declined to give his views on the war issue plank in the platform, explaining that he prefers to reserve comment until the platform is drafted.

He's for Confirmation.

He said he intends to vote for the confirmation of the appointment of Stimson and Knox to the cabinet unless the hearings develop circumstances not now known which would make rejection of the nominations advisable.

In the Dewey and Taft camps a ticket composed of those two candidates is looked upon with a significant degree of favor as one that would be unbeatable. Only, of course, in the former camp the ticket favored is that of Dewey and Taft; in the latter Taft and Dewey.

Both Dewey and Taft swear they would not consider second place on the ticket, but the slate makers who are partial to this combination of candidates are not being deterred by such protestations.

Runaway Victory Likely.

The leaders, even those who do not like him, are not going to be surprised if Dewey runs away with the show from the start. As the candidate who comes to the convention as the unexcelled vote getter of the party, as the demonstrated candidate of the people, he is an aspirant to the nomination whom it is going to be exceedingly difficult for the convention to reject without damage to the party in the election.

The renomination of President Roosevelt by the Democrats is regarded a foregone conclusion. To name a candidate who can beat Mr. Roosevelt is the thought in the minds of leaders and delegates as they approach the balloting. Nobody on the scene has been heard to deny that Mr. Roosevelt is going to be the hardest Democrat to defeat and that it will take the best campaigner and vote getter in the Republican party to do it.

This consideration is the cornerstone of Dewey's strength. It is a consideration that in the minds of many delegates outweighs the argument that the New York gang buster is too young and inexperienced in national affairs.

In the last few days the Dewey movement has gained more momentum as a result of the swing of sentiment in the party toward a pronounced noninterventionist attitude on the war. The appointment of Messrs. Stimson and Knox, leading Republican war interventionists, to the President's cabinet patently as a political maneuver to gain a semblance of Republican support for the Roosevelt war policy, operated to drive the Republicans in the opposite direction—toward the nomination of a conspicuous noninterventionist and the adoption of an antiwar platform.

Most Outspoken of All.

Dewey naturally benefited from this development more than any other candidate because he has gone farther than any of his rivals in denouncing the Roosevelt foreign policy. Declaring that the United States should take no hand in either the war or the peace negotiations to follow, Dewey made himself the outstanding noninterventionist, so much so that he alienated a lot of support along the internationally-minded Atlantic seaboard.

Senator Vandenberg yields little if anything to Dewey as a noninterventionist, and in fact made his record long before the young district attorney did. He was the leader of the fight against repeal of the arms embargo last fall. He also has benefited from the current trend of sentiment, and is regarded pretty generally as a candidate to whom the convention logically might turn if neither Dewey or Taft should achieve the nomination.

The Willkie Boom.

The growth of sentiment favoring Willkie has been phenomenal. Arriving leaders and delegates bring tidings of Willkie running like wildfire in various parts of the country. His boom has been sedulously promoted by some of the best propagandists in the pay of Wall street, where it originated. It has made headway because of the attractive personality of the man, because of the reaction against the Roosevelt administration's business baiting, and because of Willkie's well nigh unrivaled capacity for graphic indictment of the failures and fallacies of the New Deal.

Moreover, Willkie is an unsurpassed rough and tumble debater whom many a New Dealer has tackled before congress committees to his sorrow, and it is not doubted that, if nominated, he would prove a match for Mr. Roosevelt in the campaign.

Partisans of Willkie base their expectations of success on the theory that Dewey and Taft will fight each other to a standstill, whereupon the delegates will troop to Willkie and put him over.

Willkie at the moment, however, is generally regarded as an extremely long shot. There are not many leaders in this convention in favor of his nomination and some of the most influential ones are ready to go to great lengths to prevent it. They are determined to prevent a deadlock and will be ready to yield a great deal in their own preferences and enter into a compromise on Dewey or Taft or Vandenberg if necessary to head off Willkie.

Final Results in Tribune Straw Poll of Four States

The table at left below represents the final results in The Tribune's preconvention straw poll on the presidency in Indiana, Michigan, Minnesota, and Iowa. A total of 104,961 straws were marked and tabulated. Black dots in maps at right show places where straw votes were taken. Total numbers of straws taken in each state also are indicated.

REPUBLICAN.

	INDIANA. [87 cities.]		IOWA. [76 cities.]		MICHIGAN. [59 cities.]		MINNESOTA. [64 cities.]		—TOTAL— FOUR STATES. [286 cities.]	
	Vote.	Pct.	Vote.	Pct.	Vote.	Pct.	Vote.	Pct.	Vote.	Pct.
Dewey	7,708	57.2	7,290	55.5	6,007	42.2	4,720	47.4	25,725	50.7
Willkie	2,343	17.4	1,724	13.1	2,019	14.2	2,242	22.5	8,328	16.4
Taft	1,922	14.2	1,204	9.2	505	3.6	1,220	12.3	4,851	9.6
Vandenberg	1,252	9.3	1,044	7.9	5,540	38.9	1,402	14.1	9,238	18.2
MacNider	10	.1	1,677	12.8	8	.1	132	1.3	1,827	3.6
Bricker	164	1.2	58	.4	56	.3	46	.5	324	.6
Bridges	16	.1	18	.1	12	.1	27	.3	73	.1
Martin	26	.2	49	.4	26	.2	57	.6	158	.3
Hoover	25	.2	30	.2	29	.2	34	.3	118	.2
Scattering	13	.1	51	.4	26	.2	69	.7	159	.3
TOTALS	13,479	100.0	13,145	100.0	14,228	100.0	9,949	100.0	50,801	100.0

DEMOCRAT.

	INDIANA. [87 cities.]		IOWA. [76 cities.]		MICHIGAN. [59 cities.]		MINNESOTA. [64 cities.]		—TOTAL— FOUR STATES. [286 cities.]	
	Vote.	Pct.	Vote.	Pct.	Vote.	Pct.	Vote.	Pct.	Vote.	Pct.
Roosevelt	11,657	79.3	11,442	83.3	12,590	88.8	9,503	82.3	45,192	83.4
Hull	692	4.7	656	4.8	643	4.5	532	4.6	2,523	4.7
Garner	390	2.7	439	3.2	362	2.6	372	3.2	1,563	2.9
Farley	225	1.5	614	4.5	176	1.2	300	2.6	1,315	2.4
McNutt	1,533	10.4	184	1.3	149	1.1	210	1.8	2,076	3.8
Wheeler	78	.5	131	1.0	121	.9	397	3.4	727	1.3
Clark	47	.3	98	.7	18	.1	35	.3	198	.4
Smith	82	.6	145	1.0	97	.7	161	1.5	485	.9
Scattering	4	..	26	.2	19	.1	32	.3	81	.2
TOTALS	14,708	100.0	13,735	100.0	14,175	100.0	11,542	100.0	54,160	100.0

INDIANA (20,167 STRAWS)

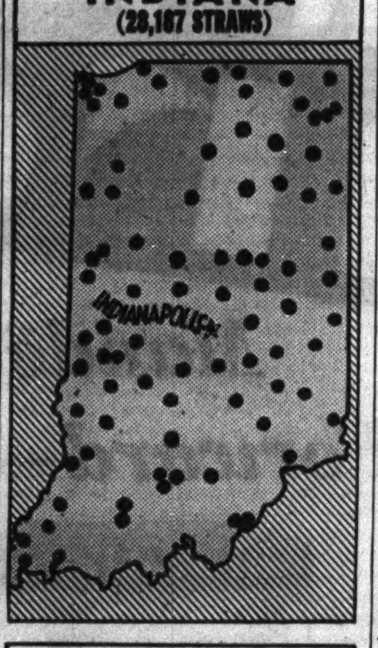

IOWA (26,880 STRAWS)

MICHIGAN (28,403 STRAWS)

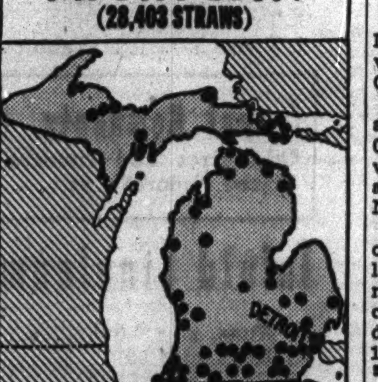

MINNESOTA (21,401 STRAWS)

Tabulation by States

The following tabulation shows the detailed vote by districts in each state for leading candidates in both parties:

INDIANA

REPUBLICAN.

Cong. Dist.	—DEWEY— Vote.	Pct.	—TAFT— Vote.	Pct.	VANDENBERG Vote.	Pct.	WILLKIE Vote.	Pct.
1. Gary region	318	51.8	53	8.5	104	16.9	117	19.1
2. Logansport region	702	62.6	160	14.3	138	12.3	101	9.0
3. South Bend region	730	62.7	155	13.3	150	12.9	116	10.0
4. Fort Wayne region	803	58.2	213	15.4	214	15.5	125	9.1
5. Kokomo region	600	53.9	158	15.5	98	9.0	220	20.2
6. Terre Haute region	617	63.3	160	16.4	79	8.1	104	10.7
7. Vincennes region	910	63.2	222	15.4	83	5.8	205	14.2
8. Evansville region	598	57.7	149	14.4	62	6.0	218	21.0
9. Bedford region	639	58.6	193	18.1	104	9.0	135	13.4
10. Muncie region	654	51.9	196	15.5	92	7.3	281	22.3
11, 12. Indianapolis region	1,137	48.9	264	11.8	128	5.5	721	31.0
Totals, 87 cities	7,708	57.2	1,922	14.2	1,252	9.3	2,343	17.4

DEMOCRAT.

Cong. Dist.	ROOSEVELT Vote.	Pct.	McNUTT Vote.	Pct.	—HULL— Vote.	Pct.	GARNER Vote.	Pct.
1. Gary region	847	87.7	47	4.9	39	4.0	6	0.6
2. Logansport region	852	77.4	128	11.6	53	4.8	37	3.4
3. South Bend region	1,150	80.8	114	8.0	80	5.6	46	3.2
4. Fort Wayne region	912	70.8	167	13.0	75	5.0	54	4.3
5. Kokomo region	859	82.5	104	10.0	28	2.7	27	2.6
6. Terre Haute region	937	81.0	115	9.9	42	3.6	43	3.7
7. Vincennes region	1,282	75.9	233	13.8	61	3.6	65	3.9
8. Evansville region	1,204	78.5	123	8.0	110	7.2	44	2.9
9. Bedford region	823	73.8	160	14.4	61	4.6	24	2.2
10. Muncie region	744	76.8	104	10.7	62	6.4	23	2.4
11, 12. Indianapolis region	2,047	84.6	238	9.8	81	3.4	21	0.8
Totals, 87 cities	11,657	79.3	1,533	10.4	692	4.7	390	2.7

IOWA

REPUBLICAN.

Cong. Dist.	—DEWEY— Vote.	Pct.	MacNIDER Vote.	Pct.	—TAFT— Vote.	Pct.	WILLKIE Vote.	Pct.
1. Iowa City region	1,117	63.3	102	5.8	167	9.4	210	11.9
2. Clinton region	1,124	57.1	203	10.3	190	9.7	244	12.4
3. Waterloo region	681	63.5	109	10.2	74	6.9	105	9.8
4. Decorah region	701	40.9	612	35.7	144	8.4	144	8.4
5. Oskaloosa region	1,064	59.1	149	8.3	153	8.5	263	14.6
6. Des Moines region	447	47.7	65	6.9	93	9.9	249	26.5
7. Council Bluffs region	788	53.8	134	9.2	177	12.1	192	13.1
8. Fort Dodge region	869	56.9	192	12.6	135	8.8	188	12.3
9. Sioux City region	499	55.7	111	12.4	71	7.9	130	14.5
Totals, 76 cities	7,290	55.5	1,677	12.8	1,204	9.2	1,724	13.1

DEMOCRAT.

Cong. Dist.	ROOSEVELT Vote.	Pct.	—HULL— Vote.	Pct.	GARNER Vote.	Pct.	FARLEY Vote.	Pct.
1. Iowa City region	1,253	83.2	91	6.0	45	3.0	67	4.4
2. Clinton region	1,537	83.5	95	5.2	47	2.6	84	4.6
3. Waterloo region	1,217	87.8	49	3.5	42	3.0	39	2.8
4. Decorah region	1,121	84.3	50	3.8	51	3.8	62	4.7
5. Oskaloosa region	1,484	80.4	90	4.9	58	3.1	92	5.0
6. Des Moines region	960	85.0	62	5.5	32	2.8	34	3.0
7. Council Bluffs region	993	75.3	73	5.5	59	4.5	82	6.2
8. Fort Dodge region	1,790	85.1	84	4.0	63	3.0	96	4.6
9. Sioux City region	1,087	85.3	62	4.9	42	3.3	58	4.5
Totals, 76 cities	11,442	83.3	656	4.8	439	3.2	614	4.5

MICHIGAN

REPUBLICAN.

Cong. Dist.	—DEWEY— Vote.	Pct.	—TAFT— Vote.	Pct.	VANDENBERG Vote.	Pct.	WILLKIE Vote.	Pct.
1, 13-16, incl. Detroit	685	37.6	71	3.9	710	39.0	342	18.8
2. Adrian region	691	37.1	83	4.5	699	37.5	359	19.3
3. Kalamazoo region	613	43.5	52	3.7	555	39.4	169	12.0
4. Allegan region	405	42.9	38	4.0	340	36.1	149	15.8
5. Grand Rapids region	524	31.9	38	2.3	735	44.7	333	20.3
6. Flint region	605	47.0	59	4.6	431	33.5	179	13.9
7. Port Huron region	210	44.3	24	5.1	212	44.7	23	4.9
8. Saginaw region	710	58.6	27	2.2	369	30.5	97	8.0
9. Muskegon region	244	38.0	13	2.0	250	38.9	131	20.4
10. Bay City	138	41.0	13	3.9	128	38.0	53	15.7
11. Escanaba region	515	46.2	41	3.7	493	44.2	56	5.0
12. Ironwood region	460	45.3	32	3.2	437	43.1	67	6.6
17. Pontiac region	207	44.4	14	3.0	181	38.8	61	13.1
Totals, 59 cities	6,007	42.2	505	3.6	5,540	38.9	2,019	14.2

DEMOCRAT.

Cong. Dist.	ROOSEVELT Vote.	Pct.	—HULL— Vote.	Pct.	GARNER Vote.	Pct.	FARLEY Vote.	Pct.
1, 13-16, incl. Detroit	1,622	83.5	176	8.9	35	2.3	33	1.7
2. Adrian region	1,019	80.1	140	11.0	33	2.6	23	1.8
3. Kalamazoo region	1,138	89.5	49	3.9	39	3.1	14	1.1
4. Allegan region	459	85.0	29	5.4	24	4.4	12	2.2
5. Grand Rapids region	1,332	93.9	28	2.0	21	1.5	10	0.7
6. Flint region	1,667	92.1	47	2.6	46	2.5	13	0.7
7. Port Huron region	413	88.1	19	4.1	17	3.6	12	2.6
8. Saginaw region	849	86.8	38	3.9	45	4.6	14	1.4
9. Muskegon region	623	91.2	19	2.8	15	2.2	7	1.0
10. Bay City	339	89.5	8	2.1	9	2.4	7	1.8
11. Escanaba region	1,241	92.1	36	2.7	36	2.7	16	1.2
12. Ironwood region	1,061	91.2	30	2.6	20	1.7	14	1.2
17. Pontiac region	827	93.0	24	2.7	22	2.5	1	0.1
Totals, 59 cities	12,590	88.8	643	4.5	362	2.6	176	1.2

MINNESOTA

REPUBLICAN.

Cong. Dist.	—DEWEY— Vote.	Pct.	—TAFT— Vote.	Pct.	VANDENBERG Vote.	Pct.	WILLKIE Vote.	Pct.
1. Red Wing region	958	49.5	277	14.3	262	13.5	349	18.0
2. Mankato region	646	45.2	234	16.4	265	18.6	233	16.3
3. Minneapolis region	145	53.7	34	12.6	48	17.8	39	14.4
4. St. Paul	156	24.5	51	8.0	69	10.8	328	51.6
5. Minneapolis	308	31.7	71	7.3	97	10.0	454	46.7
6. St. Cloud region	567	52.1	126	11.6	127	11.7	224	20.6
7. Montevideo region	1,092	56.3	230	11.9	275	14.2	294	15.2
8. Duluth region	381	47.9	95	12.0	157	19.8	133	16.7
9. Fergus Falls region	467	53.0	102	11.6	102	11.6	188	21.3
Totals, 64 cities	4,720	47.4	1,220	12.3	1,402	14.1	2,242	22.5

DEMOCRAT.

Cong. Dist.	ROOSEVELT Vote.	Pct.	—HULL— Vote.	Pct.	GARNER Vote.	Pct.	WHEELER Vote.	Pct.
1. Red Wing region	1,456	82.5	79	4.5	69	3.9	43	2.5
2. Mankato region	1,104	75.9	109	7.5	59	4.1	61	4.2
3. Minneapolis region	236	81.1	18	6.2	6	2.1	8	2.8
4. St. Paul	525	80.4	31	4.7	11	1.7	44	6.7
5. Minneapolis	914	87.9	49	4.7	9	0.9	27	2.6
6. St. Cloud region	1,075	78.4	61	4.4	62	4.5	39	2.8
7. Montevideo region	1,946	83.0	70	3.0	89	3.8	86	3.7
8. Duluth region	1,438	88.0	73	4.5	26	1.6	48	2.9
9. Fergus Falls region	809	81.9	42	4.3	41	4.2	41	4.2
Totals, 64 cities	9,503	82.3	532	4.6	372	3.2	397	3.4

REPUBLICANS ACT TO MAKE SELVES STRONG IN SOUTH

Philadelphia, Pa., June 22 (AP).—Republicans took a major step to "build up" their party in the south today.

The party's national committee voted unanimously for a rule which would deny delegate representation in future national conventions to any congressional district which failed to poll 1,000 votes in a national or state election prior to the convention.

Altho applicable to the whole country, party leaders said it was aimed primarily at the deep south where for years the Republicans have polled hardly enough votes to make a campaign worth while.

The change in rule, if approved by the convention opening Monday, would make southern leaders "go to work" and also would discourage efforts to "buy up" delegates, leaders added.

Former Senator Daniel O. Hastings, committeeman for Delaware, who offered the rule change, told reporters it would take away approximately 75 delegates from the south unless "real" efforts were made to get out the vote.

Present rules permit each district to have one delegate regardless of the vote it polls, and one additional delegate if it runs up 10,000 votes in a national, congressional, or state election.

DEWEY'S VOTING POWER IS PROVED THRUOUT NATION

Strong in East, Far West and Plains States.

The Chicagoland straw votes on presidential candidates, as summarized in today's TRIBUNE, are typical of the Republican swing to Thomas E. Dewey of New York which has made itself manifest thruout the nation.

In the Republican state primaries last spring Dewey proved a much better vote getter than any of his rivals for the G. O. P. nomination. He has shown his strength in the east, the far west, and the plains states of the midwest as well as in the four states covered by THE TRIBUNE'S poll.

Strong in Pennsylvania.

In Pennsylvania, where he made no campaign and there were no formal entries of candidates, the New York prosecutor received 52,661 written in votes in the Republican primary. President Roosevelt was the choice of 8,290 Republicans. Gov. Arthur H. James received 8,172, Senator Robert A. Taft 5,213, Senator Arthur H. Vandenberg 2,834, Herbert Hoover 1,082, and Wendell Willkie 707.

New Jersey gave Dewey, the only announced candidate, 340,744. Maryland, where the same situation prevailed, gave him 54,802 to 7,645 for advocates of an uninstructed delegation. In Wisconsin he made a clean sweep of the delegates, obtaining 227,441 votes to Vandenberg's 134,972, and in Nebraska he again outdistanced the Michigan senator, 102,915 to 71,798.

85.5 Per Cent in Illinois.

The Illinois advisory primary gave Dewey, the only candidate, 977,225 votes, or 85.5 per cent of the total G. O. P. ballots cast.

In Ohio, where Taft was the only avowed candidate and received 510,025, Dewey was given 2,059 write-in votes. Oregon cast 133,488 for Senator Charles L. McNary and gave the New Yorker 5,190 write-ins.

Of those voters who have had an opportunity to say with primary ballots whom they want for the nominee, Dewey is far in the lead. Including a few votes for Vice President, he has received the approval of 1,610,432 citizens.

G. O. P. Convention Program

Philadelphia, Pa., June 22 [Special].—The complete official program of the Republican national convention issued by the national committee, follows:

MONDAY, 11 A. M.

Convention called to order by John Hamilton of Kansas, chairman of the Republican national committee.

Singing of "America."

Prayer by the Rev. Dr. Albert Joseph McCartney, Covenant-First Presbyterian church, Washington, D. C.

Address of welcome by Robert E. Lamberton, mayor of Philadelphia. Music by the Adelphi quartet.

Call for convention read by Harold W. Mason, Vermont, secretary of the Republican national committee.

Temporary roll call.

Election of temporary officers.

Selection of committees on credentials, permanent organization, rules and order of business, and resolutions.

Appointment of committee to escort temporary chairman to the chair.

Services at Independence hall in Philadelphia at 5 p. m.

Recess until 9 p. m.

MONDAY, 9 P. M.

Convention called to order by the chairman of the Republican national committee, John Hamilton.

Prayer by Cardinal Dougherty, archbishop of Philadelphia.

Ballad, "For America."

Introduction of temporary chairman. Address of temporary chairman.

Miscellaneous business.

TUESDAY, 11 A. M.

Convention called to order by the temporary chairman, Harold E. Stassen, governor of Minnesota.

Prayer by the Rev. Dr. Paul H. Andreen, pastor of the Lutheran church of Cokato, Minn.

Singing of "The Star Spangled Banner."

Report of committee on credentials.

Report of committee on permanent organization.

Election of permanent chairman and permanent officers.

Address by permanent chairman.

Report of committee on rules and order of business.

TUESDAY, 8:45 P. M.

Convention called to order by the permanent chairman, Joseph W. Martin of Massachusetts.

Prayer by Bishop John Andrew Gregg of Kansas City, Kas., bishop of the African Methodist Episcopal church.

Singing of "God Bless America."

Address by Herbert Hoover.

Report of the committee on resolutions.

WEDNESDAY, 11 A. M.

Convention called to order by permanent chairman.

Prayer by Rabbi Michael Aaronsohn, blind world war veteran, former national chaplain of Disabled Veterans of the World War and now of the faculty of the Hebrew Union college of Cincinnati, O.

Music.

Nominations for President of the United States.

Roll call on presidential nominations.

Nominations for Vice President of the United States.

Roll call on vice presidential nominations.

Election of national committee and announcement of meeting for organization.

Appointment of committee to notify candidate for President.

Appointment of committee to notify candidate for Vice President.

8 MILLION WORDS TO BE SENT FROM PARTY SESSIONS

A total of eight million words is expected to be sent over telegraph lines set up for the Republican and Democratic conventions by the Western Union and Postal Telegraph companies. Approximately 2,000 reporters and special writers will cover the two conventions.

T. N. Powers, special traffic superintendent of the Postal Telegraph system, said yesterday his company would have 100 telegraph operators in Philadelphia, Pa., tomorrow and 50 men to assist reporters and delegates at the Republican convention there. There also will be 100 messenger boys. These facilities will be increased about one third for the Democratic convention in Chicago next month.

Western Union will have 116 circuits out of Philadelphia and 101 out of Chicago. Many of these are connected directly with the newspapers they serve. Western Union officials said the Democratic convention of 1924 set a world's record for such events with 9,705,603 words sent by telegraph.

SWALLOWS DISINFECTANT; DIES.

Jerry Palkoska, 46 years old, unemployed, died in his home at 2720 South Millard avenue yesterday after swallowing some disinfectant. His wife, Gertrude, told police he had been despondent.

CARSON PIRIE SCOTT & Co
Basement Store

Pinafore dress, your playtime favorite for picnics, beach parties, vacations, in the new sunback style. Red, copen, or navy check. Sizes 12 to 20.

Frocks, Basement, South

$1.09

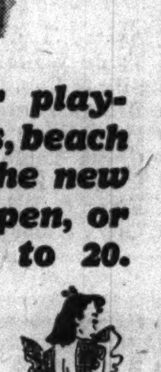

Telephone State 2000 or Mail This Blank

Carson Pirie Scott & Co., 1 South State St., Chicago, Ill.
Please send me .... Pinafores (to be delivered within 10 days after receipt of order).

Quantity	Size	1st Color Choice	2nd Color

Name ....
Address ....
City .... State ....
Charge ☐ C.O.D. ☐ Cash ☐

Add 3% Additional on Account of Ill. Retailers' Occupational Tax if merchandise is to be delivered in Illinois. Postage charges are extra to all points outside of our regular delivery zone.

Play This New Piano Today. Kimball pipe organ and piano engineers worked together to contrive the exclusive Kimball TONE CHAMBER feature of the new Kimball CONSOLETTE. What it achieves in tone perfection is simply amazing.

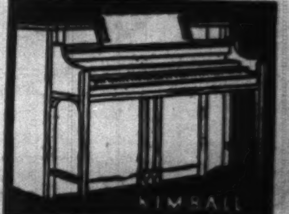

STYLE—PLUS KIMBALL VALUE. You will find each Kimball Consolette an instrument of artistic beauty—built by life-trained Kimball craftsmen in the World's Largest Piano Factory—the Kimball Consolette is Built by Kimball—not assembled.

New Console Pianos by KIMBALL as Low as...... $295

Allowance for Old Piano
LOW MONTHLY TERMS

W.W. KIMBALL Co.
306 South Wabash Ave.
2011 S. California Blvd. 26th St. (2800 W.)
OPEN EVENINGS UNTIL 9 P. M.

Subscribe for the Tribune

BARGAINS
Used Car prices Hit Bottom!
At your CHEVROLET DEALER'S Now!
BUY WHERE MILLIONS ARE BUYING
9,262,068 people bought used cars and trucks from Chevrolet dealers during the last six years.
BIG BARGAINS FOR EVERYONE!
NOTICE: SAME LOW PRICES EXTENDED TO WHOLESALERS
SEE THE CLASSIFIED SECTION OF THIS PAPER FOR YOUR
CHEVROLET DEALER'S Used Car Bargains!

WHAT'S DOING ON THE FARM?

How did the turkey hen lose her tail feathers? What home-grown berries and fruits will soon be available? Why were the bird banding stations on the Tribune's Du Page county farm moved? These and other current activities on the Tribune's farm are the subjects of Bob Becker's entertaining article in the want ad section of today's Chicago Sunday Tribune.

RUPTURE
NO Surgery
NO Injections
NO Loss of Time

For over 80 years Seeley's method of correction has succeeded after all others have failed. Call and investigate. Write or phone for free *De Luxe* booklet.

FRANKLIN H. SEELEY—(HERNIOLOGIST)
Honors and awards by International Medical Congress, London, Eng., and the Franklin Institute of Philadelphia, the oldest scientific society in America.
SEELEY'S ESTABLISHMENT
140 N. Dearborn St. Tel. Central 4722

Advertise in the Tribune

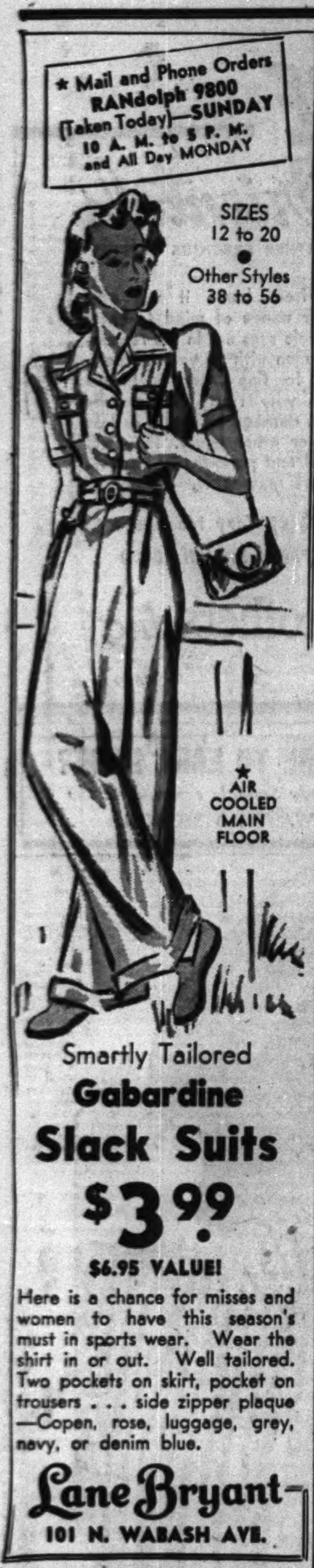

DEWEY MAY GET ENTIRE ILLINOIS VOTE FIRST TIME

G. O. P. Delegates Ponder Wisdom of Move.

BY PARKE BROWN.

[Chicago Tribune Press Service.]

Philadelphia, Pa., June 22.—When the Illinois delegation to the Republican national convention meets as a unit for the first time in its caucus tomorrow night there may be a resolution presented that it be the opinion of the gathering that on the first ballot for President all of the state's 58 votes should be cast in pursuance of the big advisory vote in the April primary—for Thomas E. Dewey of New York.

Discussion of the advisability of such a step has been general among the early arrivals because of the discovery of extensive sniping in behalf of other candidates whose names were not entered in the preference vote in Illinois. In addition there are indications that some of the delegates may be inclined, on their initiative and solely because of their personal feelings, to disregard the 85 per cent vote given Dewey.

Await Green's Arrival.

A decision whether such a resolution will be brought up will await the arrival here of the heads of the delegation, Dwight H. Green, nominee for governor, who is slated for the chairmanship, and Wayland Brooks, nominee for United States senator, who is regarded as Green's co-leader.

Green and Brooks are en route from Chicago.

Some of those candidates here suspect that if the advisory vote is disregarded in any way the Republicans who voted for Dewey will resent that attitude on the part of even a few delegates and will hold the state candidates responsible.

Try to Win Few Votes.

Attempts to win a few votes in the Illinois bloc despite the demonstration of Dewey's popularity and the failure of the now active candidates to put their names on the state ballot are admitted by the managers of the convention campaigns of Senator Robert A. Taft and Frank Gannett, New York state publisher.

The subject of caucus action bearing on the balloting has come to the top of the hotel lobbies—and the Illinoisans are housed in four different hotels with headquarters at the Robert Morris—because the regular business of the caucus apparently will be settled in advance. It is believed that there will be at least 35 of the 58 possible votes for Werner W. Schroder for national committeeman to succeed Hill Blackett.

Blackett's Star Waning.

Blackett is not expected here until tomorrow and most of his supporters are leaving Chicago with him today, but it is the opinion of many on the ground that when Blackett counts noses between now and tomorrow night he may even drop his candidacy. Strenuous and even sensational attempts to line up delegates for him have been reported recently, but they are said to be diminishing rather than increasing.

Mrs. Bertha Baur, an important figure here as a member of the executive committee of the national committee and the convention arrangement's committee, probably will be reëlected national committeewoman unanimously.

2D TRAIN TAKES BLACKETT GROUP TO CONVENTION

The second contingent of Illinois delegates and alternates to the Republican national convention left for Philadelphia late yesterday aboard a Pennsylvania lines train, which they shared with delegations from several western states. Hill Blackett, national committeeman, headed the Illinoisans.

Blackett's train was preceded on Friday by the Candidates' Special, which carried many delegates and most of the state candidates. The delegation caucuses tonight in the Robert Morris hotel in Philadelphia, where backers of Werner W. Schroeder believe he will be elected national committeeman to succeed Blackett.

Wayland Brooks, nominee for senator, is scheduled to be the Illinois member of the resolutions [platform] committee. Brooks had planned to take the Candidates' Special on Friday, but was held here until yesterday by a throat irritation. He left on a second Pennsylvania train late in the afternoon, accompanied by his wife and son, Russell, and his physician, Dr. Martin G. Luken.

British Labor Chief Again Is Member of Parliament

LONDON, June 22 (AP).—Ernest Bevin, minister of labor, was returned to the house of commons today without opposition, taking the seat vacated by the elevation of Col. H. L. Nathan to the peerage.

Subscribe for the Tribune

G. O. P. Prepares

[Wide World Photo.]

Miss Charlotte Starr poses in Quaker costume of her great-grandmother which will be the pattern for uniforms of various aids for Republican national convention, opening in Philadelphia, Pa., tomorrow.

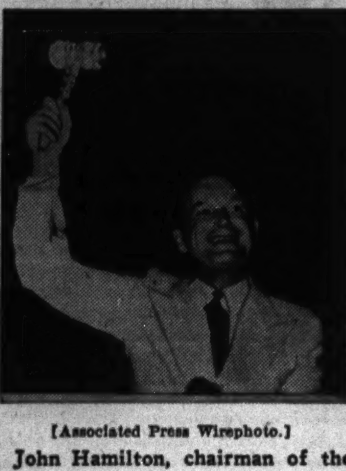

[Associated Press Wirephoto.]

John Hamilton, chairman of the national committee, who will call convention to order, rehearses his role.

[Acme Photo.]

Workmen hang shield of the United States of America as decoration for main platform.

W. M. Collins New Trustee of Parks Annuity Fund

Election of William M. Collins, a recreation supervisor, as a trustee of the Park Employés' Annuity and Benefit fund was announced yesterday. Patrick A. Murphy, senior clerk, was reëlected to a trusteeship. The fund operates for the benefit of employés of the Chicago park district. It has 5,000 participants and assets of more than 12 million dollars.

G. O. P. PLATFORM MAKERS STUDY 'RECORD IN RED'

It Gives Facts and Figures on New Deal Failure.

[Chicago Tribune Press Service.]

Philadelphia, Pa., June 22.—"The Roosevelt Record in Red" is the title of a booklet issued today by the Republican national committee, dealing with the New Deal record of the last seven and one half years. It has 70 pages of facts and figures compiled by the research division of the committee.

John Hamilton, national chairman, in a foreward says the brochure is not intended as a declaration of Republican policy for that will be contained in the party's national platform. Its purpose is to present data showing comparative results of New Deal policies in periods since and before the Roosevelt administration went in, he said.

The document, the preparation of which took more than four years of study by the research staff, is a record and criticism of New Deal experimentation which Hamilton said if presented effectively to the electorate will "elect the Republican ticket in November."

Studied by Committeemen.

The book was distributed this morning to members of the resolutions committee, who are preparing a tentative draft of a national platform. It is being studied by members as a guide for plank making.

The book quotes figures showing the following:

"In June, 1939, the United States ranked 17th in the degree of recovery from the world wide depression, dropping from 14th place occupied in 1936."

"In the same years the United States dropped from 14th to 18th place in reëmployment.

"The wholesale commodity price index finds the 1939 level 21 per cent below that of 1929, with the United States in 12th place among 18 nations.

"The President has promised to balance the budget no less than 11 times. During the seven years of the Roosevelt administration the budget has never been balanced, but has had an average annual deficit of $3,237,000,000."

The booklet adds that in 1933 national taxes took 16.8 per cent of the national income and 33 per cent in 1938.

In seven years, it says, the national debt has grown from $22,538,672,000 in 1933 to $43,222,346,000 in 1940. Interest on the federal debt next year will amount to $1,100,000,000, which is $300,000,000 in excess of total federal expenditures for any time year prior to 1916.

Unemployment Figures.

The book, which will be given widespread distribution as supplemental data for the nation platform, says:

"On unemployment, despite the expenditure of more than 56 billion dollars in seven years and of more than 21 billions for relief and recovery, the number of gainfully employed workers in the United States was 2½ million fewer in 1939 than in 1929, with more than 10,000,000 still unemployed."

Development of opinion in the resolutions committee indicated the party platform will contain the following declarations on national defense and foreign policy:

A pledge to keep America from involvement in foreign wars.

The Republican party is one of peace, the Democratic party is the party of war.

Pledges for adequate national defense and a stand for the Monroe Doctrine.

Rejection of the Roosevelt proposal for conscription of youth for industrial labor.

Assistance to Allies.

The defense subcommittee, of which former Gov. Alf Landon of Kansas is chairman, is still debating the form of utterance to be made on the question of aid to the allies.

Prevailing sentiment among members appears to be in favor of a declaration that aid to the allies must keep within the boundaries of international law and that it must not mean any weakening of America's own national defense.

Vigorous criticism is made among arriving delegates of transfer of American armament thru subterfuge, such as selling it to private companies which serve as go-betweens, in violation of international law. Criticism is directed at the proposal of turning over to Britain 23 submarine chasers and motor torpedo boats, just completed for the American navy but not actually delivered, as being in contravention of international law.

Landon, after a closed session of his group, said late today the defense plank would probably not take definite form until the convention meets on Monday.

At a meeting of the resolutions committee Herbert K. Hyde of Oklahoma, chairman, emphasized that the work in advance this week is only preliminary and that until the resolutions committee is formally appointed the platform it frames is only tentative.

Landon says that when his group has finished its discussions it will unanimously produce a declaration on national defense which will suit the full committee, and that no minority report will be made.

"It will be a straight forward, noninvolvement, antiwar declaration or somebody's going to the floor with a minority report," said Orville Bullington of Texas, a member of the Landon subcommittee.

Farm Plank Discussed.

Agricultural groups were heard by the subcommittee preparing the agricultural plank. The platform of the American Farm Bureau federation was presented by Edward A. O'Neal, president of the federation; Earl Smith of Illinois, vice president, and O. O. Wolf of Kansas, Frank White of Minnesota, and Francis Johnson of Iowa.

The basic farm program advanced by the federation has the following points:

1. Commodity loans on nonrecourse basis to enable farmers to control surpluses and stablize prices.

2. Adjustment of production to the extent that excess surpluses are under control.

3. Parity price adjustment compensation to agricultural producers financed on a permanent and constructive basis by a source of tax revenue which will permanently equalize agricultural prices with industrial prices and labor income. This, Mr. O'Neal explains, is not a reversion to the equalization fee of the old McNary-Haugen bill.

4. The present soil conservation law should be continued.

5. Continuation and extension of the marketing agreements program.

6. Surplus removal operations which will make agricultural surpluses available to low income groups. Recognition that this is a relief and rehabilitation measure as well as a surplus disposal measure.

7. Export subsidy where this is an effective device for maintaining the flow of agricultural products into international trade.

Booklet's Farm Facts.

The effect of the controled scarcity doctrine of the New Deal as given in "The Roosevelt Record in Red" was likewise considered by the farm plank framers.

The brochure cited an array of statistics showing that notwithstanding the restrictions programs, the 1939 production of corn, wheat, and tobacco was greater than in the last prerestriction year. Total agricultural production between 1933 and 1939 increased 7.2 per cent.

The reciprocal trade agreement program is criticized by the booklet as having proved ineffective, since prices of nearly all agricultural products are far below parity. The cost of the department of agriculture increased between 1932 and 1939 from $110,000,000 to $1,607,000,000, an increase of 1,361 per cent.

Agricultural exports are shown to have declined from a value of $1,487,000,000 in 1929 to $683,000,000 in 1939. In the same period competitive imports increased over $200,000,000.

As to recovery and farm income, the book says the Democratic national platform in 1936 said "we have taken the farmers off the road to ruin." Comparing this with results, the book says:

"In the next three years total cash farm income, excluding benefit payments, dropped from $8,212,000,000 in 1936 to $7,711,000,000 in 1939, or 5 per cent. And, in the latter year, United States cash farm income was 31 per cent below the 1929 level.

Decline in Percentage.

"The percentage of gross farm income to national income declined from 14 per cent in 1933 to 12.36 per cent in 1939. In 1929 gross farm income was 16 per cent of national income produced."

The subcommittee on reciprocal trade, it appeared tonight, would urge a change in the trade agreements act which would give congress full control over future treaties.

The labor plank, as it now tentatively stands, indorses the right of labor to organize and to bargain collectively, and expresses dissatisfaction with the present administration of the National Labor Relations board.

Cancer Control Society Puts on Poster Contest

The American Society for the Control of Cancer has announced a nation-wide contest for a poster to stimulate public interest in the control of cancer, further the educational movement, encourage endowments for research, and to lessen the public fear. Posters will be received from Oct. 1 to 12 by the National Alliance of Art and Industry, Inc., 119 East 19th street, New York. The major prizes are $1,000 for first, $500 for second, and $250 for third.

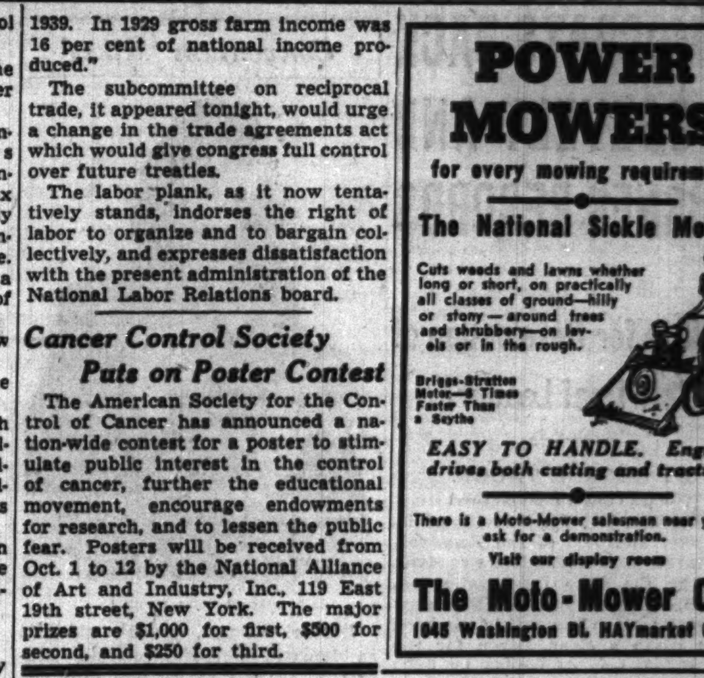

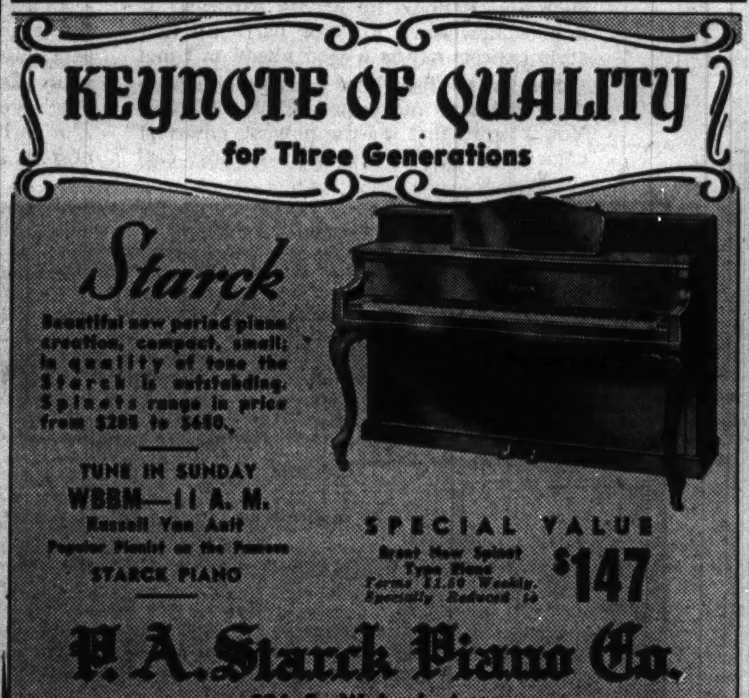

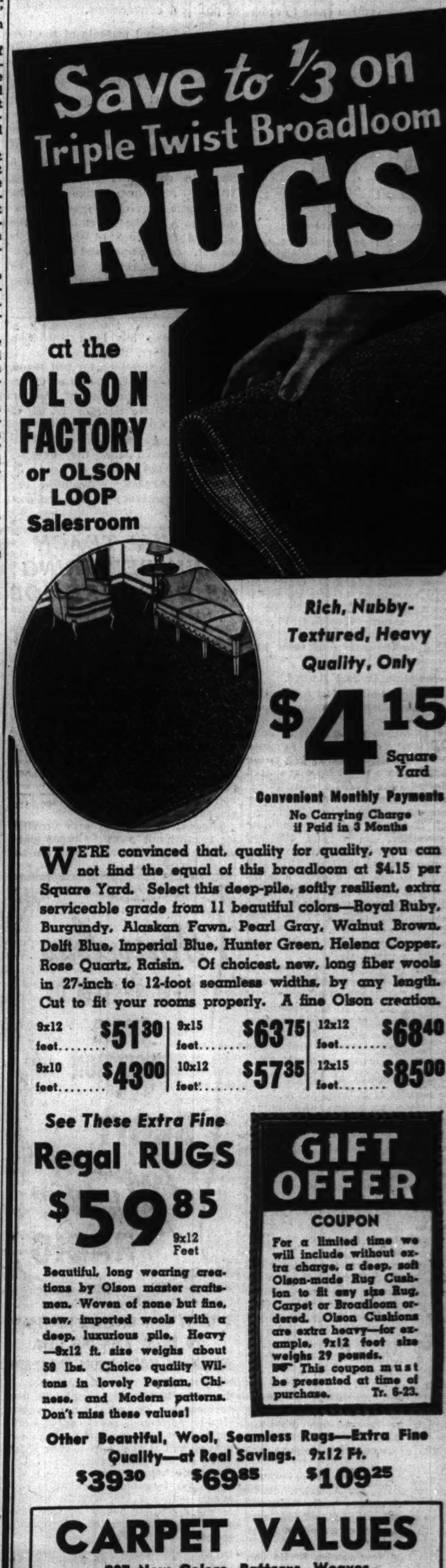

DEMOCRATS BACK ROOSEVELT AND HORNER RECORDS

Declare for Re-election of New Deal Leader.

BY GEORGE TAGGE.

[Chicago Tribune Press Service.]

Springfield, Ill., June 22 [Special]. —Blanket approval of the Roosevelt and Horner administrations was given today by the state Democratic convention. A third term for President Roosevelt, which the politicians hope might mean a clean sweep for the state ticket, was demanded by 6,000 cheering adherents of the party in power. The convention came to order at 1 p. m.

The concern caused by the Republican state platform charge that Democratic party "stands for internationalism and war," was shown by the thousands of words devoted by speakers to this issue. As keynote speaker, United States Senator Scott W. Lucas vehemently denied the charge.

While the platform did not qualify its blessing of the Roosevelt foreign policies, Lucas trimmed his sails long enough to urge that the national defense should not be weakened by giving vital armaments to the allies.

Opposes Troops Abroad.

Also regarded as significant was Lucas' pledge, without reservations, that he will never vote to send American armed forces to Europe. It was noted that this statement received the loudest applause.

Nevertheless, Lucas asserted that tradition must be upset to make Roosevelt the first third term President, comparing his reëlection to that of Abraham Lincoln.

Adopted was a resolution instructing the 32 delegates at large and requesting the 50 elected delegates to the national convention to vote as a unit for the renomination of Roosevelt.

Lucas was "officially presented" to the national convention as a candidate for Vice President in a resolution read by Mayor Edward J. Kelly of Chicago. It is understood that the Illinois delegation's support of Lucas will be merely complimentary, since the group will swing behind any running mate selected by Roosevelt.

United States Senator James M. Slattery attempted to stir up racial groups against the Republican party for its war stand. "The G. O. P. platform," he said, naming these groups, "is cold to the agony of their kindred overseas."

Senators Defend Record.

Both Lucas and Slattery defended the administration's record on preparedness. Slattery, in the face of the nearly 43 billion dollar federal debt, asserted that "only the wise administration of the Democratic party in the last seven years could have prepared the United States for the ready financing of the armament program now necessary."

With Harry B. Hershey, candidate for governor, Lucas and Slattery pleaded for "unity" without consideration for partisan politics. Evidently referring to the President's nomination of Col. Frank Knox and Henry L. Stimson to the war posts in his cabinet, Slattery praised "Republican leaders who are awake and are able to rise magnificently above petty partisanship in this hour."

Nothing further was heard of yesterday's suggestions that the convention name Col. Knox as a Democratic delegate at large. S. L. Nudelman, state director of finance and member of the bedside regency during Gov. Henry Horner's continued illness, had said he would favor the move.

32 Delegates at Large.

The naming of 32 delegates at large was a move to spread the honors around and to cement the harmony which was claimed to be a fact. Each one will have one-fourth vote at the national convention in Chicago.

Included among the one-quarter delegates were National Committeeman P. A. Nash, Senators Lucas and Slattery, Secretary of the Interior Harold L. Ickes, who claims a Chicago voting residence, and Nominee Hershey.

Attempting to heal the wounds left by the April primary, honors were given to insurgent candidates beaten by the organization slate. Lieut. Gov. John Stelle, State Auditor Edward J. Barrett, and Benjamin S. Adamowski, who ran against Senator Slattery. Barrett and Adamowski were named alternate delegates at large.

Stelle also was made chairman of the convention credentials committee. He was cheered for a surprise talk in which he praised his erstwhile opponents and shelved his recent criticism of Roosevelt's defense program.

"We are not the war party, but a defense party, for America," Stelle declared, "I believe with Roosevelt that an ounce of preparedness may be worth the lives of a million Americans."

In the last few weeks, Stelle condemned Roosevelt's request for power to mobilize the National Guard as "another step toward war" and asserted that there is no reason for "our leaders" to plunge the country into the European conflict.

Gov. Horner echoed the plea for a Roosevelt victory in a message from his convalescing retreat in Winnetka.

Horner's Name Withdrawn.

A minor development was that Horner withdrew his request for nomination as a trustee of the University of Illinois. It was reported that active party leaders feared that the public might resent giving the post to the governor, who has been bedridden since November, 1938.

Trustee nominations for full terms were Mrs. Glenn E. Plumb of Chicago, Mrs. Bruce Campbell of East St. Louis, and State Senator W. E. C. Clifford of Champaign. Kenney Williamson, insurance dealer of Peoria, was nominated for the vacancy caused by the death of Louis B. Moschel of Pekin. Williamson was appointed yesterday to fill the post temporarily.

[ADVERTISMENT]

Lemon Juice Recipe for Rheumatic Pain

If you suffer from rheumatic or neuritis pain, try this simple inexpensive, home recipe. Get a package of Ru-Ex Compound, mix it with a quart of water, add the juice of 4 lemons. Often within 48 hours—sometimes overnight—splendid results are obtained. If the pains do not quickly leave you, Ru-Ex will cost you nothing to try, as it is sold under an absolute money-back guarantee, Ru-Ex is for sale and recommended by drug stores everywhere.

Convention 'Mikes'

[Harold Stein Photo.]

Elaine Bassett, model, exhibits emblematic microphones which Mutual Broadcasting System will use at political conventions.

The traditional mascots of the two political parties—the elephant and the donkey—have been wired for sound by the Mutual Broadcasting system as part of its convention coverage.

At Philadelphia tomorrow, a microphone concealed in a jolly elephant will broadcast the proceedings over a coast to coast network, including W-G-N. And in Chicago July 15, Democratic convention speakers will talk into a "mike" that has all the outward semblance of that party's mascot. After being used at the convention the mascot "mikes" will be presented to the national chairmen of the respective parties.

CCC WILL TEACH TANK REPAIRING AS DEFENSE JOB

Washington, D. C., June 22 (AP).—James J. McEntee, CCC director, added today a course in army tank maintenance and repair to the Civilian Conservation corp's national defense program for noncombatant training.

He asked the war department to lend the corps as many tanks as it could spare from the active military service along with whatever worn out equipment it had in the repair shops.

The purpose, he said, is to familiarize CCC enrollees with the mechanics of tank construction. The corps will not, he emphasized, use the tanks for combatant training.

The CCC's program also provides for turning out 20,000 to 40,000 maintenance automotive mechanics annually, McEntee said.

Marvelous

NEW SYSTEM OF RADIO RECEPTION

★

SCOTT *Frequency Modulation* RADIO

ENTIRELY NEW RECEIVER NECESSARY TO ENJOY AMAZING NEW FREQUENCY MODULATION PROGRAMS

FREQUENCY MODULATION is the most important, completely new development in radio for 20 years! Highly perfected, the Federal Communications Commission has approved and is ready to license it for full commercial operation. Undoubtedly many more stations will broadcast frequency modulation programs within a few months because of the incredible beauty of this wonderful new system of reproducing sound.

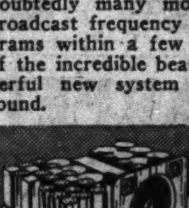

NO STATIC • SENSATIONAL TONE

Listening to the new custom built "FM" SCOTT is a real adventure! You hear no static or noise, even though an electrical storm were raging within the service area of the F.M. station. Tone is indescribably beautiful . . . full, round, crystal-clear . . . every note from extreme low to high resounding with uncanny realism. Visit our engineering laboratories. Let our technicians tell you all about this World's Finest new radio receiver. Big cash savings apply this week.

demonstrated exclusively at

E. H. SCOTT RADIO LABORATORIES, INC.

4450 RAVENSWOOD AVE.

PHONE LON. 5178

OPEN 9 A. M. TO 9 P. M. EXCEPT SUNDAYS

9 PLANK STATE PROGRAM VOTED BY DEMOCRATS

It Evades a Number of Big Issues.

BY CLAY GOWRAN.

[Chicago Tribune Press Service.]

Springfield, Ill., June 22.—A nine plank platform, which wholeheartedly indorsed the foreign policies of President Roosevelt, but at the same time avoided direct mention of the question of aid to the allies, was adopted without a dissenting vote yesterday by the 3,000 delegates at the state Democratic convention in Springfield.

The comparatively brief platform was read to the delegates gathered in the Springfield armory by Bruce Campbell of East St. Louis, Ill., chairman of the convention's resolutions committee.

Its Main Features.

Here are the platform's major features:

1. The administration of President Roosevelt was given unqualified approval, and his renomination for a third term was demanded.

2. The defense plank of the platform, in addition to indorsing the Roosevelt foreign policies, advocated expenditure of billions of dollars, if necessary, for an adequate national defense. It was stated, however, that the Illinois Democrats did not favor sending Americans to fight in European conflicts.

3. The Democrats pledged themselves to coöperate with the federal government in the elimination of "fifth columnists" in the United States.

4. A page long plank on state government gave blanket approval to the administration of Gov. Henry Horner.

5. In a plank on agriculture, the Democrats went on record in favor of federal legislation to control crop surpluses and of mandatory crop loans, parity payments, and a sound soil conservation program.

Some More Promises.

Other planks in the platform were devoted to promises to maintain and improve Illinois' school system, safeguard existing labor legislation, provide adequate legislation for war veterans, and "continued recognition" of the part women play in state affairs.

The Democrats apparently decided to remain silent in their platform on several of the important pledges and accusations made by Republicans in the platform adopted at their state convention last week. No direct reply was made in the Democrats' platform to the G. O. P. charge that the Democratic party stands for internationalism and war, while the Republican party stands for Americanism and peace.

Another point on which the Democratic platform was noticeably silent was the state sales tax on food. The Republicans promised to remove this tax, and also to cut the entire cost of state government without impairing the state's fundamental obligations. They charged that the Democratic administration has created an "unprecedented tax burden" on the people of Illinois.

Unemployment Ignored.

The question of unemployment also was omitted from the Democratic platform. A G. O. P. plank stated that unemployment can best be absorbed by private industry, and declared that encouragement and not governmental hindrance of business is needed to make such absorption possible.

The Democrats also chose to ignore the recent 2 per cent slush fund scandal, the typhoid epidemic at the Manteno State hospital, the wholesale escapes from the St. Charles School for Boys, and the mystery of the death of F. Lynden Smith, state director of public works.

The Republicans promised to stop illegal solicitation of campaign funds from civil service employés, and criticized what they termed "the lax policies which have made unfortunate inmates of state institutions victims of a ruthless political machine."

The Republicans also pledged a more rigid enforcement of penal and parole laws in Illinois.

ROYAL ARCANUM ELECTS.

Galesburg, Ill., June 22 (AP).—The grand council of the Illinois Royal Arcanum elected Millard I. Thompson, Oak Park, grand regent, at its 60th annual convention today. Edmond A. Dietz, Chicago, was named grand vice regent, and Eli Friedlander, Chicago, orator.

ANTARCTIC SNOW CRUISER FOUND SHORT ON POWER

Clearwater, Fla., June 20 (AP).—The snow cruiser in which Admiral Richard E. Byrd hoped to roll across the Antarctic proved to be not so good on frigid terrain, Engineer Charles Meyer disclosed today.

Home to visit his wife and parents after return to the United States aboard the expedition ship Bear, Meyer said the 75,000 pound monster disappointed the explorers. Principal trouble, he said, was insufficient power.

The expedition arrived in the Antarctic summer, Meyer said, and recurring snowfalls kept a soft blanket 18 to 20 inches deep on the ice. Thru this the huge machine wallowed with difficulty. Since the Bear left Antarctica, however, the snow has been frozen solid, the engineer continued, adding conditions probably were more favorable for the cruiser.

DEAF

RADIOEAR

The finest *crystal vacuum tube hearing aid made.* Scientifically fitted by experts. Free audiometric test. Clear tone. Weighs 3 ounces. Economical.

FREE TRIAL

Phone Ran. 3332

Easy Payment Plan

Write for Free Book T23

Trade in Your Old Hearing Aid

HERRICK ACOUSTIC INSTITUTE

Suite 1400 6 N. Michigan

STORAGE *of Orientals*

and OTHER PRECIOUS FABRICS

Our Fiftieth Anniversary

While away from home it will add greatly to your peace of mind to know that your valuable rugs are in the responsible hands of men with 50 years' experience in caring for fine Orientals. In our storage rooms your rugs will be fully protected from damage by moths or loss by fire, theft or other injury. They will be fully insured and periodically inspected. Charges are reasonable.

• CLEANING and REPAIRING at Very Moderate Rates

• *For Free Estimates Phone Franklin 8800*

Nahigian Brothers, *Inc.*

169 N. Wabash Avenue • Chicago

WANT TO LEARN MORE TO EARN MORE?

See the Instruction and Trade Schools columns in the

CHICAGO TRIBUNE WANT AD SECTION

AMERICA'S SMARTEST EYEFUL...

Two-Tone

As only DODGE has done it!

HAVE you seen the strikingly beautiful "TWO-TONE" Dodge that's making such a sensational hit across America? It is an achievement in color harmony that style experts say is a year ahead of time!

See for yourself how artistically Dodge designers have interpreted "TWO-TONE." You'll agree that it's the newest, smartest color finish you've ever seen—on *any* car!

And in your enthusiasm, don't forget that under this colorful beauty are all those good things in which Dodge has always led the way—world-famous gas and oil savings, low cost of upkeep and high trade-in value! Don't miss seeing America's smartest "eyeful"..."TWO-TONE" as only *Dodge* has done it! See it today at your nearest Dodge dealer's!

"The new Dodge 'Two-Tone' is the smartest example of color harmony I've ever seen in motor-cars," says Otto A. Hesse, noted New York color photographer. "It is at least a year ahead of time."

"As a travel-fashion expert, I can just imagine the thrill people will get going places in a smart, distinctive 'Two-Tone' car like Dodge," says Sally Dickason, Travel Fashion Advisor, Bonwit Teller, New York City.

In "TWO-TONE" or in Solid Colors

DODGE Is The Biggest "Value Package" at Today's Low Price

PRICES SUBJECT TO CHANGE WITHOUT NOTICE!

WHERE else will your car-dollars buy all the luxury, beauty and economy that this big Dodge Luxury Liner gives you at today's low price? Think of it! *Today,* Dodge prices start at only a few dollars more than the smaller, low-priced cars. Is it any wonder that far-sighted motorists are taking quick advantage of the tremendous value Dodge now offers?

If *you* haven't inspected the year's biggest "Value Package," drive around to your Dodge dealer's and ask for an appraisal on your present car. Very likely it will cover the full down-payment on a beautiful 1940 Dodge Luxury Liner—balance on easy budget terms. See your Dodge dealer now!

☆

STUNNING SOLID TONES, TOO! Dodge offers you a choice of many sparkling solid tones — Black, Blue, Green, Beige, Gray, Maroon, Red and Gun Metal. Note how the continuous belt line further emphasizes the windstreamed styling of the rear ensemble, completely concealing a spacious luggage compartment.

NEW DODGE—NEW PLYMOUTH—DODGE JOB RATED TRUCKS—PHONE TODAY FOR A DEMONSTRATION

CENTRAL

Bender-Rieger, Inc., 933 Washington Blvd.
M. J. Lanahan, Inc., 2542 S. Michigan Ave.

NORTH

Albany Park Motor Sales, Inc. 2954-56 Lawrence Ave.
Clauson Bros. Auto Sales Corp. 3431 Irving Park Blvd. (Dodge Only)
Dampman-Schmitt Co. 1019 Davis St., Evanston
Felz Motor Sales, Inc. 1132 Diversey Parkway (Dodge Only)
James F. Goodwin, Inc. 5719-25 Broadway
Granville Motors, Inc. 6147 N. Western Ave. (Dodge Only)
Inland Motors, Inc. 4201-07 Milwaukee Ave.
Mid-State Motors, Inc. 3535 N. Ashland Ave.
Rogers Park Motors, Inc. 6517-29 N. Clark St.
Woods-O'Brien, Inc. 6115-23 Northwest Highway

SOUTH

Best Motors, 10657 South Michigan Ave.
Central Auto Sales & Service 3453 South Morgan St.
Farrington-Remm, Inc. 9429 S. Ashland Ave.
Fiedler-Mohr Motor Co. 13357 S. Western Ave., Blue Island
Gerds Motor Sales, Inc. 7355 Exchange Ave.
Kenwood Motor Co. 4736-44 Cottage Grove Ave.
Kroll Motors, Inc. 7124-30 S. Halsted St.
Fred W. Rembold, Inc. 6130 Cottage Grove Ave.
Siegel Motors, 7616-22 Stony Island Ave.
South Town Motors, 2300 W. 63rd St.

WEST

Anderson Bros. Motor Company 6539 Ogden Ave., Berwyn
T. G. Arnold & Co., 3725 Ogden Ave.
Cicero Motor Sales 5420 W. 22nd St., Cicero
Hart Motor Company, Inc. 4611-15 W. Madison St.
Jackson Kedzie Motor Company, Inc. 3210-16 W. Jackson Blvd.
Murphy Auto Sales, Inc. 2650 N. Cicero Ave. (Dodge Only)
North Ave. Motor Sales 5140-48 West North Ave.
Oak Leaf Motor Sales, Inc. 218 Madison Street, Oak Park
Royal Sales and Service 2479 Milwaukee Ave.
West Grand Motor Sales 7329-35 W. Grand Ave.

SUBURBAN

Aurora, Felz Motor Company
Chicago Heights, Ascher Auto Sales, Inc.
Des Plaines, Nagel Sales & Service
Downers Grove, A. Duke Schlauder Motors
Elgin, Harry Hintz, Incorporated
Elmhurst, O'Donnell Piazza Motors, Inc.
Fairbury, Grovers Garage
Geneva, Flynn Morton Motors
Grays Lake, E. J. Sheldon's Garage
Harvey, Kickert Motor Sales
Highland Park, Van Guilder Motors, Inc.
Ingleside, Ed's Garage
Joliet, Ferguson Motors
Kankakee, R. J. Chamberlain Motor Co.
La Grange, Rydell Motor Sales
Lake Forest, Kirkhope Motor Sales
Lemont, Lemont Auto Sales
Libertyville, Sawusch Motor Sales
Maywood, Farquhar Motor Sales, Inc.
Morton Grove, Baumhardt Bros. Motor Sales
Naperville, Central Motor Sales
Plano, Standard Motor Sales
St. Charles, Davison Motor Sales
Waukegan, Geo. C. Peterson Motor Sales
Wheaton, Duke Durfee Company
Winnetka, Shore Line Motors, Inc.
Woodstock, Harding Motor Co.
Zion, Zion Industries, Incorporated

INDIANA

Crown Point, Meeker & Claussen, Inc.
East Chicago, Gordon Motor Sales, Inc.
Gary, Grantham Auto Corporation
Hammond, Bohling Auto Sales, Inc.
Hobart, Hobart Motor Sales, Inc.
Lowell, Clayton Randolph
Michigan City, Bonfield Motor Company
Valparaiso, Cunningham Motor Sales

LUCAS, KEYNOTER FOR DEMOCRATS, URGES 3D TERM

Denies War Party Charge of Republicans.

Springfield, Ill., June 22 [Special].—The keynote speech at the Democratic state convention was delivered today by United States Senator Scott W. Lucas, who while a supporter of the New Deal has sometimes disagreed with President Roosevelt, called for the reelection of Roosevelt as a "free peoples' acute need."

Senator Lucas.

He said that he was in favor of billions for the defense of America, but "not one dime for aggression" and said he would never vote to send Americans to fight in Europe. He assailed the statement of Republicans that their party stands for Americanism and peace while the Democratic party stands for internationalism and war.

Strikes at Republicans.

Lucas charged the Republicans with effrontery in blaming Roosevelt for the nation's present unpreparedness. He said that it was during the terms of three Republican presidents—Harding, Coolidge, and Hoover—that America sank millions of dollars' worth of the finest battleships in the world.

"An absolute guarantee of protection against the totalitarianism menace can be assured only thru unity of thought and action by every patriotic citizen," Lucas said. "Democracy in this hour must work intelligently, smoothly, and efficiently to the end that we shall have a national defense that will totally check and defeat any hostile power or combination of powers which might seek to gain a foothold upon our soil.

Charges Political Moves.

"Unfortunately for the welfare of the people, there remain a few in this country, as well as a small segment of the press, who apparently are more interested in making political capital out of our dire dilemma than in promoting the best interests of the country and providing for the common defense as outlined by the constitution of our fathers.

"Some of the destructive criticism comes from a dead end street—men still nursing old political grudges and failures. But most of it comes from politicians behind the scenes who are using fifth column tactics in playing politics with a defense program that means the continuation of life, liberty, and the pursuit of happiness for all our people.

"I unhesitatingly assert that no statesman of our time has the knowledge of complicated world conditions possessed by our truly great leader, Franklin D. Roosevelt. We remember his prophetic Chicago speech of October, 1937, when he discussed the quarantine of aggressor nations.

"Now we understand how far in advance he saw the approach of the present calamity. History has produced no greater example of prescience and statesmanship. Yet he has been and is now being bitterly condemned for daring to utter a prophesy which has been fully realized.

"I proclaim that the reëlection of Franklin D. Roosevelt as President in 1940 is as essential to the national welfare of 130 million people as was the reëlection of Abraham Lincoln in 1864 to the divided nation over which he ruled."

Senator Glass, 82, Takes Bride

[Associated Press Photo.]

Senator Carter Glass (D., Va.) and his bride, the former Mrs. Mary Scott Meade of Amherst, Va., were showered with rice when they left Ascension Episcopal church in Amherst after ceremony yesterday.

Defer Honeymoon

Amherst, Va., June 22 (AP).—With the same lack of fanfare that has characterized their romance, Senator Carter Glass of Virginia and Mrs. Mary Scott Meade, high school teacher of Latin and English, were wed today before the candlelit altar of Ascension Episcopal church here. It was the second marriage for both.

The Rev. Z. Barney Phillips, rector of Epiphany Episcopal church at Washington and for many years chaplain of the United States senate, performed the Episcopal ring service. The Rev. John Wellford, rector of Ascension church, assisted in the ceremony.

The senior Virginia senator, who is 82, and Mrs. Meade, who is about 50, obtained their marriage license here Wednesday night, but made no prior announcement of their plans. Only members of the bridal party were present.

Because of the senator's recent illness, the couple deferred a contemplated wedding trip to Lake George, and went to his country estate, Montview, not far from Lynchburg.

Senator Harry Flood Byrd of Virginia was best man for his senior colleague.

U. of I. Summer Session Has Record Enrollment

Urbana, Ill., June 22 [Special].—A record enrollment in the summer session was reported today by registration officials of the University of Illinois. At the end of the first week of the session, 2,069 undergraduate students and 1,718 graduate students, a total of 3,787 had enrolled. At the same period last year, 2,051 undergraduates and 1,592 graduate students, a total of 3,643 had enrolled. The previous high final enrollment for a summer session was in 1938 when 3,704 students attended. Last year the final summer registration was 3,686.

DIES AT WEDDING RECEPTION.

Gottfried Wiegel, 60 years old, 5042 Giddings street, died of a heart attack last night at a wedding reception at 4952 Lawrence avenue.

HINT COMMITTEE MAY REJECT KNOX FOR CABINET JOB

Stimson Also Faces Hard Grilling on War Views.

BY CHESLY MANLY.
[Chicago Tribune Press Service.]

Washington, D. C., June 21.—Members of the senate military and naval affairs committee let it be known today that a hot reception awaits Henry L. Stimson and Col. Frank Knox, interventionist Republicans who have been nominated for secretary of war and secretary of the navy, respectively, in President Roosevelt's cabinet.

The naval affairs committee agreed today to call Knox on July 1, after a closed session in which senatorial opinions were fully and freely expressed. There was "a surprising amount of opposition," indicating the probability of an adverse report on the nomination, according to members present.

Members of the military affairs committee, which agreed yesterday to call Stimson on July 2, disclosed that demands will be made to call Harry H. Woodring in the course of the Stimson hearings. Woodring was forced to resign to make way for Stimson. His letter of resignation was not released by the White House.

"Sacrificed," Says Friend.

The Woodring letter may produce something of a cause célèbre. The White House said it was "too personal" for publication. Senator Bennett Champ Clark [D., Mo.], an intimate friend of the former war secretary, contends that he was "sacrificed" because he refused to strip the army of equipment essential to this country's national defense in order to assist Great Britain and France.

Woodring's farewell message to the army, published today, contained a statement tending to corroborate Senator Clark's contention.

Praising the general staff, corps commanders, subordinate officers and men for their part in improving the state of the army during his tenure of office, Woodring concluded: "It is for them to see that progress shall continue with regard, first and above all, to the security of our own country."

If the military affairs committee agrees to call Woodring he will be asked to disclose the contents of his letter to the President. If he prefers not to release the letter, members of the committee declared, he will be asked to review the past policy of the war department, including the opposition of himself and the army generals to demands made upon the army by Secretary of the Treasury Henry Morgenthau, acting with the approval of Mr. Roosevelt, in behalf of the allied purchasing mission.

Walsh Demands Proof.

At the naval affairs committee session today Chairman David I. Walsh [D., Mass.] wanted to issue a formal statement serving notice on Col. Knox that his nomination would not be approved unless he could convince the committee that he does not favor plunging this country into war, and second that he does not favor sacrificing naval vessels or using naval forces to assist the allies.

Stimson has advocated the use of American vessels in convoys, escorted by the navy, to transport supplies to the allies. Chairman Walsh wanted the committee to give public notice that it would not recommend confirmation of any such war interventionist. Other members discouraged this suggestion, preferring to await the hearing.

"Let's vote him down now," Senator Ellison D. Smith [D., S. C.] proposed. Other members suggested, however, that such action would invite the charge of prejudging Col. Knox and their counsel prevailed. The hearing was deferred until July 1 to accommodate senators who will attend the Republican national convention next week.

None Speaks in Defense.

None of the 11 committee members present today spoke in defense of Col. Knox, it was announced. At least two members who remained silent, however, are expected to support the nomination. They are Frederick Hale of Maine and Warren Barbour of New Jersey, both Republican interventionists.

Those who expressed opposition, according to senators present, included Chairman Walsh, Senator Smith, Senator Guy M. Gillette [D., Ia.], Senator Harry F. Byrd [D., Va.], Senator Millard E. Tydings [D., Md.], Senator Rush D. Holt [D., W. Va.], and Senator Hiram Johnson [R., Cal.].

600 CHICAGO YOUTHS LEAVE TO TAKE PART IN BOYS' STATE WEEK

Six hundred Chicagoans from 15 to 19 years old left yesterday for Springfield, where they will take part in the sixth annual Boys' State program sponsored by the Illinois department of the American Legion. The program, which will continue thru Saturday, will bring 1,440 youths from all parts of the state together for a week's training in citizenship combined with fun and athletics.

They will gather at the State Fair grounds to elect their own officials, from governor to aldermen. The "government" will be in full swing by Thursday, when a special train on the Chicago and Alton railroad will take to Springfield visitors who wish to see its executives, courts, and legislature in action.

Today 280 junior and senior high school girls will gather at MacMurray college, Jacksonville, for the Illini Girls' State, a similar program sponsored by the Illinois Legion auxiliary.

Begun in 1935, Boys' State has proven so valuable in training youth for American citizenship that 33 other state are copying the program this year, Legion officials said.

Rules Against Deportation; Conviction Is Set Aside

New York, June 22 (AP)—Federal Judge Edward A. Conger ruled today that Richard Casado, 27 year old Spaniard, formerly of Detroit, could not be deported because a 1936 conviction on a robbery charge, upon which the action was based, had been set aside. The judge granted a habeas corpus writ. Casado had been detained at Ellis Island since last year. His deportation, ordered in 1936, was held in abeyance until last August due to the Spanish civil war. In the interim he married an American citizen and has a child by that marriage.

TRUCK DRIVER ROBBED OF $188.

Deniel Boezio, 1900 Ohio street, a truck driver for a Macaroni company, was robbed of $188 by two men last night as he was getting into his truck at 3003 Polk street.

THREE INJURED IN COLLAPSE OF 3D FLOOR PORCH

Three men were injured yesterday when a third floor porch at 1009 Division street collapsed as they were reinforcing the lower porches. They are Teddy Rosenbarski, 20 years old, 1009 Division street; John Migala, 57, 1013 Division street, and Martin Homola, 61, of 1484 Larrabee street. Rosenbarski, working on the second floor porch, shouted a warning to the others, a floor below, when he saw the porch above start to go. He then jumped to the ground, escaping with cuts and bruises. Migala and Homola, however, were seriously injured when both porches fell on them.

Deaf
TRY THE NEW AUREX
vacuum tube hearing aid
HEAR PERFECTLY ONCE MORE
Church, movies, even whispers
Our representative will be glad to give you a demonstration in your home or our office without obligation. Write for free book "High Fidelity Hearing."
CHICAGO AUREX CO.
Suite 1602 6 N. Michigan
Phone Central 0740

Subscribe for the Tribune

Are Your FEET Just Killing You?

GET RELIEF NOW—THIS IS
Dr. Scholl's Foot Comfort Week

If you have foot troubles—corns, callouses, bunions, ingrowing toe-nails, tired, aching feet, rheumatic-like foot or leg pains due to weak or fallen arches, Athlete's Foot—or any other foot ailment—get relief this week, Dr. Scholl's Foot Comfort Week. Let us show you how millions of foot sufferers have found relief through the use of Dr. Scholl's Appliances, Remedies and Arch Supports.

TIRED, ACHING FEET
Dr. Scholl's Foot-Eazer relieves tired, aching feet, rheumatic-like foot and leg pains due to weak or fallen arch. Very resilient, light. Adjustable. $3.50, pr.

SALE!
Dr. Scholl's
New FOOT BALM and FOOT POWDER
Special 70¢ VALUE Both For 49¢

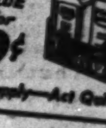

Limited Supply—Act Quickly

Dr. Scholl's Foot Comfort Shop
21 N. WABASH AVE.
RETAIL FACTORY SHOP (Ample Parking Space) 213 W. SCHILLER ST.

The Door to Thrift
NETCHER'S BOSTON STORE
State, Madison and Dearborn Streets

The Year's Best Buy!

SUIT SALE!
The Kind You'd Expect to Find at $21.50–$25–$30

Flannels! Bedfords! Tropical Worsteds! Gabardines!

$15

$2 DOWN
BALANCE IN 8 WEEKS

Imported Tweeds! Shetlands! White Gabardines!

Every Suit with the Buddy SHIRT ANCHOR to Keep Your Shirt from Bulging

AN EXTRAORDINARY SALE! Because these are *not* $15 suits . . . hundreds of them should be *twice that price!* Check that array of materials up above . . . mighty imposing, isn't it? Certainly way out of the $15 class! Then consider the superb tailoring, magnificent styling . . . drapes, blade backs, sport and business suits, single and double breasted . . . every pair of trousers TALON FASTENED. SIZES 34 TO 52.

FOURTH FLOOR—DEARBORN.

A Chance To Save Up To 50%
EXACT DUPLICATE AND PERSONALLY AUTOGRAPHED
World Famous Player Golf Clubs

STOCK OF $65,000 WORTH OF GOLF CLUBS, GOLF BALLS, GOLF BAGS!
WILSON, SPALDING, MACGREGOR, WRIGHT & DITSON, DUBOW, ETC.
We advise you to shop early, as in some cases there are only 8 to 10 sets available at these prices

BOBBY JONES
Linerite Clubs
By SPALDING
Designed and autographed by this favorite player. Straight tapered steel shafts, dreadnaught wood heads, chromium-plated flange soled irons, all perfectly matched and balanced.
Woods SET OF 2 $9.69 SET OF 3, $14.69
Irons SET OF 5 $19.69 SET OF 8, $31.45

SAM SNEAD
Greenbrier Clubs
By WILSON
With reminder grip, flex-trolled steel straight tapered steel shafts, dreadnaught wood heads, chromium-plated flange soled irons, all perfectly matched and balanced. Buy yours now!
Woods SET OF 2 $9.85 SET OF 3, $14.85
Irons SET OF 5 $19.75 SET OF 8, $31.59

LAWSON LITTLE
Match Clubs
By Wright & Ditson
Personally designed and autographed by this most outstanding golf star. Straight tapered steel shaft, dreadnaught wood head, flanged soled irons, all are matched and balanced.
Woods SET OF 2 $9.69 SET OF 3 $14.69
Irons SET OF 5 $19.69 SET OF 8, $31.45

GOLF TEES Bag of 100......... 19c

$2 DOWN on purchases of $20.00 or more. No carrying charge if paid in 90 days.

HOOD COVERS Leather. Set of 3... $1.00

ARCHIE MACDONALD
BY DUBOW
WOODS $2.19 List $5.00
Personally autographed and designed. Tapered steel shafts, dreadnaught woods. Flange soled irons.
IRONS $1.89 List $4.00

"KY" LAFFOON
BY SPALDING
WOODS $3.89 List $5.00
All clubs straight tapered, steel shafts, flange soled irons, dreadnaught wood heads, matched, balanced.
IRONS $2.89 List $4.00

RAY MANGRUM "MACGREGOR"
set of 5 irons $17.89 | set of 3 woods $13.45

JOCK HUTCHISON by DUBOW
Set of 5 irons......... $19.69

SEVENTH FLOOR—CENTER

See Our Other Ads in This Section and Back Page of Drama Section

MacGregor
$12 LEATHER GOLF BAGS
$8.98

7½" oval bag made of top grain elk leather with combination zipper hood and sweater pocket, double stitched dome bottom, heavily padded shoulder strap.
Same type bag in canvas: .$3.89

MACGREGOR MASTER GOLF BALLS
List 50c
25c each

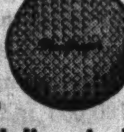

New fresh live stock
6 for $1.49 | 12 for $2.93
SEVENTH FLOOR—CENTER

The Door to Thrift
NETCHER'S BOSTON STORE
State, Madison and Dearborn Streets

MILITARY SHOW TO BE CLIMAXED WITH BLITZKRIEG

Spectacle Next Week-End in Soldiers' Field.

A demonstration of a blitzkrieg with scout combat cars and tanks, motorized infantry, and airplane bombers engaging in battle will be the climax of the military show of the Illinois National Guard in Soldiers' field next Saturday and Sunday nights. Plans for the spectacle, in which all units of the 33d division and attached troops will participate, were announced yesterday.

The show takes on added significance this year because of the United States' military preparedness program in which the 12,779 members of the Illinois National Guard play an integral part. The exhibition of the military might and equipment of the state's citizen soldiers is expected to be even more impressive than the show in 1938, which was one of the great patriotic performances of the year.

Daring Feats of Cavalry.

Besides the blitzkrieg, spectators will witness daring and colorful feats of cavalry horsemanship, infantry drills, anti-aircraft guns and searchlights in action, and formations and fancy flying stunts by pilots of the 108th observation squadron in their new 200 mile an hour planes.

A massed band concert will precede the aerial circus. Then will follow the parade of mechanized forces, a display of navy guns, cavalry, infantry and engineering events and a flag demonstration.

The next event will be a review of all the units by Maj. Gen. Samuel T. Lawton, commanding the 33d division, and other military leaders. Then will follow artillery maneuvers and an exhibition by the 23d reconnaisance squadron.

Lights Off for Blitzkrieg.

The lights will be turned off for the blitzkrieg. The 108th observation squadron planes will fly over the defensive position on the field to be followed by motorcycles, tanks, and trucks armed with light machine guns. The 108th will return for the attack. Now two companies of infantry will begin firing, supported in the rear by squads with trench mortars, antitank and machine guns.

As the infantry takes the defensive position, a platoon of cavalry charges down the field. Finally the flag will be raised and the singing of the "Star Spangled Banner" will mark the end of the show.

ARMY RECEIVING CENTERS SET UP FOR RECRUITS

Receiving centers for United States army recruits have been established at a dozen points thruout the country, it was announced yesterday. The recruits will be sent first to these centers for clothing, equipment, and classification, then will be given a month's training in fundamentals before being assigned to various bases.

Fifteen officers and about 150 enlisted men will aid at the centers, which include one at Fort Sheridan in the 6th corps area. The Fort Sheridan center is equipped to handle 1,000 recruits at one time. Other centers are at Fort Devens, Mass.; Fort Dix, N. J.; Fort Meade, Md.; Fort Bragg, N. C.; Fort Benjamin Harrison, Ind.; Fort Snelling, Minn.; Fort Leavenworth, Kas.; San Antonio, Tex.; Fort Logan, Colo.; Fort Lewis, Wash., and either Los Angeles or San Francisco, Cal.

MARK FOUNDING OF FIRST SERBIAN CHURCH IN CITY

Chicagoans of Jugo-Slav birth and descent celebrated yesterday the 35th anniversary of the establishment of the first Serbian church in Chicago. The day was the 551st anniversary of Vidov Dan, a holiday commemorating the loss of Serbian independence which for centuries was observed as a memorial day. The observance began at the Pilsen park pavilion, 3049 West 26th street, and will conclude today in the Serbian cathedral, 1905 Schiller street. Bishop Dionisije, head of the Serbian churches of the United States and Canada, will celebrate the holy liturgy, assisted by the Very Rev. Peter C. Stiyachich.

Canada Welcomes Governor General

[Associated Press Wirephoto.]

The earl of Athlone, new governor general of Canada, and Princess Alice, his wife, were welcomed in Ottawa Friday, and shortly afterward the governor general was installed. The picture shows the earl and his party being welcomed at a railway station in the capital. Left to right: Athlone, Princess Alice shaking hands with Mayor Stanley Lewis of Ottawa; Prime Minister W. L. Mackenzie King, and Pierre Casgrain, state secretary.

FEEDING OF 65,000 HUNGRY SOLDIERS IS BIG MANEUVER

Army Prepares Menu for War Game.

The 65,000 soldiers of the Second army, during a 21 day maneuver period at Camp McCoy, Wis., in August, will have 37,845 pounds of salt and 3,200 pounds of pepper to sprinkle on their 1,249,585 breakfast eggs. And then they can wash it down with 67 tons of coffee—except those who prefer tea, of which there'll be less than a ton.

It will be the first time in the history of the Second army that all troops from Indiana, Wisconsin, Michigan, Illinois, Ohio, Kentucky, and West Virginia will be concentrated for a maneuver period. The figures above, as well as those below, are the total of supplies requisitioned to provide a balanced diet for field service menus, including two hot meals a day for every man plus sandwiches for his haversack. The cost of feeding a man for a day has been figured at 38 cents.

Experts Arrange Menus.

Menus for the period, during which 766 messes will be served in an area of 800 square miles, have been arranged by the dietary experts at the army bakers' and cooks' school at Fort Sheridan, and all officers and men in the Second army will have identical meals. Some of the other items that have been ordered are these:

A carload of hot dogs, a carload of roasting chickens, 78,029 pounds of sweet crackers, 75,000 pounds of prunes, 12 tons of macaroni, 85 tons of fresh meat [to be delivered daily from Chicago], 500,000 apples, 401,871 oranges, 188,032 lemons, 21,982 pounds of canned fruit, 815,449 pounds of bread, 126,000 individual pies, 150,949 pounds of jam, 3,040 gallons of ice cream, a carload of beans, 33,020 pounds of corned beef, 76,188 pounds of bacon, and 15,993 pounds of ham.

Wartime Program Planned.

Lieut. Gen. Stanley H. Ford, who will be in command during the maneuver, said the problem of feeding the 65,000 men while they are scattered over a wide area will be an extremely important phase of the war game.

"The entire supply system will function exactly as in real operations," he said.

"When operating in strange country and faced with the vicissitudes of war, even the simple tasks become complicated, so the experience acquired by mess personnel will prove invaluable."

Maurice Donegan Named U. S. Attorney in Iowa

Washington, D. C., June 22 (AP).—President Roosevelt nominated Maurice F. Donegan today to be United States attorney for the southern district of Iowa.

AUTO HITS CULVERT; BURSTS INTO FLAMES; THREE PERSONS DIE

Farmersville, Ill., June 22 (AP).—Three persons were killed and a fourth was injured early today when their automobile left U. S. highway 66 at a curve near here, crashed into a culvert abutment and burned.

State highway police identified two of the dead as Joseph Kidd of Muskegon Heights, Mich., and Earnest Zimmerman of Independence, Mo. The third body, that of a woman, was not identified immediately.

4 DIE IN HEAD-ON CRASH; 5 OTHERS PUT IN HOSPITAL

Seymour, Ind., June 22 [Special].—Four persons were killed and five others were injured, one critically, today in a head-on collision of automobiles on U. S. highway 50 eight miles east of here. The cause of the accident, which took place on a straight stretch of pavement, was not immediately determined.

The dead were Miss Shellie Lewis, 31 years old, and Harry Deval, 43, both of Anderson, Ind.; Ray McDonald, 24, of Seymour, and Paul Bates of Bedford.

Clarence Gomer, 47, of Anderson, was in a serious condition from head injuries. Others injured and brought to a hospital here are Deval's widow, 40 years old; Mrs. Alma Gomer, 50; of Anderson; her son, Harry, 22, and Harry Allman of near Seymour.

OLDER MEN SHOW THEIR INTEREST IN C.M.T.C. TRAINING

Respond to Lifting of Age Restrictions.

Business and professional men in the Chicago area are responding enthusiastically to the new volunteer military training program allowing men from 25 to 50 years of age to attend the annual citizens' military training camp, Col. Thomas R. Gowenlock, 6th corps area civilian aid to the secretary of war, said yesterday.

The camp session will be held at Fort Sheridan from July 5 to Aug. 3 for residents of the 6th corps area of Illinois, Michigan, and Wisconsin.

Age Restrictions Lifted.

Previously only young men from 17 to 24 years of age were permitted to enroll for the summer camp training, with advance courses for former camp members up to 29 years of age.

A week ago officials of the Military Training Camps association were notified by the war department that the older business and professional men would be allowed to take the summer military training. The quota from the 6th corps area was set at 300. Three thousand young men will attend the summer camp.

Special Course Planned.

Col. Gowenlock said the older group of men would be given a special advance course in military training with less emphasis on the physical training given the younger men.

"There will be some physical activity, but not as intense as that of the younger camp members," he said. "For the older group there will be advance courses in military tactics, map reading, scouting, patroling, and firing practice."

Among the widely known Chicagoans and downstate business and professional men who have shown interest in the camp, according to Jevne Haugan, national secretary of the camp association, are Charles Z. Henkle, second vice president of the Continental Illinois National Bank and Trust company; State's Attorney William P. Roberts of Sangamon county; John M. Trainer, Jr., Chicago real estate executive; John W. Collins, school superintendent at New Baden in Clinton county, and Alexander Kirk and Henry Garrett, La Salle street brokers.

DRIVE TO OPEN TO KEEP CITY FREE OF LITTER

Mayor Kelly has designated this as Anti-Litter week. A city-wide campaign will be opened tomorrow morning at State and Madison streets to make Chicagoans conscious of the beauty of their parks and of the necessity for keeping them free of paper and rubbish. Vilma and Buddy Ebsen, stage and screen performers, will attend the ceremonies. A flat car donated by the Chicago Surface lines has been sodded and planted with flowers and shrubs. It will tour the city for the next seven days.

TEST YOUR HORSE SENSE

BY DR. GEORGE W. CRANE.

Select the answer which you consider best. The last problem counts 5 points. Then look for the correct answers in part 2, page 9.

1. A gimlet is usually associated with **Jailers Carpenters Painters Electricians.**
2. You should expect to find a silo on a **Mountain Top Battleship Farm Gasoline Motor.**
3. A cant hook would most likely be used by a **Surgeon Tailor Lumberman Milliner.**
4. The word "manna" should remind Bible students of **Noah Adam Moses Hezekiah.**
5. You would most likely find a tureen on a **Dining Table Woman's Hat Soda Fountain Gridiron.**
6. Here is a good problem for crossword puzzle fans. Try to match the following words with the things to which they refer. You are allowed one point for each correct identification.

—— Tibetan priests	[a] Lammas
—— South American plains	[b] Llanos
—— Beasts of burden	[c] Lamas
—— The first of August	[d] Lambda
—— The Greek letter "L"	[e] Llamas

Score yourself as follows: 0-2, poor; 3-6, average; 7-8, superior; 9-10, very superior. [Note—The last question counts five points.]

[Reg. U. S. Pat. Off.: Copyright: 1940: By The Chicago Tribune.]

COUNSEL DENIES PALEY PROFITED ON STOCK DEAL

New York, June 22 (AP).—Ralph F. Colin, general counsel of Columbia Broadcasting System, Inc., today denied charges made in Washington yesterday by Senator Charles W. Tobey [R., N. H.], accusing William S. Paley, C. B. S. president, of engaging in a 1932 stock market rigging which netted him a million dollars.

Colin said he was counsel for Paley and other C. B. S. stockholders in the 1932 transaction, and offered the following statement:

"In 1932 half of the Columbia stock, or 63,250 shares, were owned by Paramount-Publix corporation, and the other half of the stock was owned by fewer than 30 individuals. Paramount decided to sell its half of the stock, and individual stockholders of Columbia, owning more than 95 per cent of the other half, bought from Paramount 49,094 shares at $82.21 a share.

"At the same time and without profit to any director, Columbia bought for its treasury the remaining 14,156 shares of Columbia stock at the same price of $81.21 a share. At that time the stock was not dealt in on any market and accordingly it had no 'market value.'

"Neither Paley nor his directors, used a dollar of company funds for their personal benefit. Company funds were used to re-acquire its stock for its treasury. The profit made by Paley and his associates has resulted from their efforts on behalf of the company."

Stickney Votes to Form Own High School District

By a vote of 240 to 68 Stickeny township in a special election yesterday approved creation of a high school district. The township lies between 65th and 87th streets and Cicero and Harlem avenues, and takes in a part of the Clearing industrial district. Herbert R. Maid, township supervisor, estimated that the territory pays high school taxes of $60,000 a year and in return receives only tuition for 28 pupils, at a total cost of about $3,000.

Liquidating Out-of-Pawn Diamonds

Lady's Marquis Diamond Solitaire. Weight 2.10 carats. Finest cut. Desirable long narrow shape. Blue white color. Utmost brilliance. Exquisite all platinum mounting with 2 marquis diamonds effectively set. Priced at a fraction of original cost to liquidate loan—

$695

Many other outstanding bargains
Prompt Attention to Mail Orders

FIDELITY LOAN BANK • 9 South Clark St.

LOANS on diamonds, watches, jewelry. Prompt, courteous attention. Low interest rates.

Your ATTIC MADE INTO A FLAT At Low Cost!

- No Sloping Ceilings
- No Attic Atmosphere
- Complete Modern Baths
- Separate Gas and Electric Service
- Guaranteed Insulation Against Summer Heat and Winter Cold
- Modern Kitchen Cabinets

1 to 20 Years to Pay

Make first payment Sept. 1st. 536 satisfied attic flat owners in 1939

Any attic, high, low or small, can have a modern comfortable flat. Attic flats of our design are now open for inspection in your neighborhood.

PRESENT MORTGAGE NO OBSTACLE

Rental income from attic flat will more than cover payments on both present mortgage and cost of new flat.

J. PONDELIK JR. Construction Co.
5213 W. Cermak Rd. Phone Cicero 2655 ROCkwell 4320

ADVERTISE IN THE CHICAGO TRIBUNE

Remien's Two-Coat Paint System Measured by the Protection it affords and low cost per square foot is the best paint investment you can make. For first coat on new or old weather-beaten surfaces, use *Remien's Scientific Priming White.* Produces a firm foundation that prevents peeling, checking and flatting of finish coat.

For Second Coat, Use Remien's "BEST"

Guaranteed Pure Mixed Paint. Produces a beautiful, durable, long-lasting job that will give the highest satisfaction. White or tints, per gallon.................. $2.89

Exclusively at

Remien & Kuhnert Company
63 W. Grand Ave. Superior 1140
7829 S. Halsted St. Vincennes 2040
Prompt Delivery City or Suburbs

SUNDAY —Hear them on your radio WBBM 11:30 A. M.

—then go see them. OPEN SUNDAY 11 A. M. TO 5 P. M.

Open Monday, Tuesday and Wednesday From 9 A. M. Until 9 P. M.

WAREHOUSE 39 PIANOS

NOTHING TO PAY UNTIL NEXT AUGUST

NO MONEY DOWN - 30 DAYS' TRIAL

BRAND NEW CONSOLE TYPE PIANOS
Warehouse Sale Price $99
Terms $1.00 a Week
Very popular. Have a standard full size keyboard, clear, mellow tone and responsive action.

Small Size Used Piano $35 Terms 60c a Week

SAVE MOVING—Have us get your old piano now; deliver new piano after you move

BRAND NEW GRAND PIANO $139
PAY $1.50 WEEK
Latest in grand piano construction. Rich tone. Standard, full size keyboard
FREE Delivery

OPEN SUNDAY 11 A. M. to 5 P. M.
MON. & TUES. 9 A. M. to 9 P. M.

FIREPROOF PRIVATE PIANO WAREHOUSE NO. 39
S. Ashland Av. & 39th St.

TAKE ASHLAND CAR TO 39TH STREET

FREE PARKING SPACE FOR YOUR AUTO

DAMP WASH 25 lbs. $1

WEDNESDAY THURSDAY FRIDAY

MONDAY TUESDAY 20 lbs.

Add. lbs., per lb. . . . 3c

Low Special Price on Damp Wash Bundles from 10 lbs. up

ALL BUNDLES WEIGHED DRY
Entire Family Washing
Carefully Washed—Returned Damp
Ready for Ironing

CITY WIDE AND SUBURBAN SERVICE
• HOLlycourt • SEEley • SOUth Shore 1600
• Winnetka 2050 • Wheaton 656
• University 1100 • Riverside 6300
• Brookfield 3400 • Euclid 600
• Villa Park 1500 • Maywood 5100

ZORIC DRY CLEANING

GREAT WESTERN LAUNDRY CO.

YOU'RE LOOKING AT 100,000 MILES OF MOTOR CAR!

*Special Six 2-Door Touring Sedan, as Illustrated $838**

VISIT GENERAL MOTORS EXHIBITS AT THE NEW YORK AND SAN FRANCISCO WORLD'S FAIRS

Pontiac
AMERICA'S FINEST LOW-PRICED CAR

WOULDN'T YOU rather have a car designed and built to give you 100,000 miles of fine service, even though you don't intend to drive it that far?

Pontiac engineering thinks you would, and builds every Pontiac that way. Consequently, though Pontiac says "built to last 100,000 miles," owner after owner says this is *understatement.*

This "long-life" engineering in a Pontiac definitely means that the Pontiac owner has the lowest repair bills and service expense in his neighborhood—and that his car doesn't reach the trading-in point so soon—and that it commands a better trade-in price because so many people prefer to buy second-hand Pontiacs.

Get the plus of Pontiac's "100,000 mile" engineering in your next car. Pontiac prices are down next to the lowest.

**Delivered at Pontiac, Michigan. Transportation based on rail rates, state and local taxes (if any), optional equipment and accessories — extra. Prices subject to change without notice. General Motors terms to suit your purse.*

SEE YOUR NEAREST PONTIAC DEALER

SAFETY HIGHWAY IN PENNSYLVANIA NEAR COMPLETION

Superroad, 159 Miles Long, to Be Deathproof.

BY HAL FOUST.
[Chicago Tribune Press Service.]

Harrisburg, Pa., June 22.—The first long distance superhighway in America—159.62 miles without a stop sign or a stop-and-go light—is nearing completion between here and Pittsburgh. The opening date, originally scheduled for July 4, will probably be between Aug. 1 and 15. The cost will approximate $70,050,000. It will be a toll road.

The design incorporates safety features described with one phrase in THE TRIBUNE's editorial plank for Illinois and the midwest, "Build deathproof highways." For its entire distance, this Pennsylvania turnpike, as it has been named, will be without any cross traffic, pedestrians, or parking on its four travel lanes.

For national defense as well as economic reasons, work is being pushed day and night. Twenty-four contractors with $12,000,000 worth of equipment and 12,662 employés are engaged simultaneously, some in two shifts of eight hours each and some in three shifts. In addition the turnpike commission has 1,335 employés on the job.

Cuts Mountain Barrier.

The highway will cut the Appalachian mountain barrier to fast and safe motor transportation between the Mississippi valley and the tidewater. The present main routes thru these mountains are the slow and dangerous Lincoln highway [U. S. 30] and William Penn highway [U. S. 22].

Both routes are antequated and grossly inadequate for either wartime or peacetime freight and passenger travel. To the west of the ridges are the big industries of Pittsburgh and Youngstown, O., as well as the Great Lakes ports. To the east are Philadelphia, New York, Washington, and Baltimore.

With the exception of seven miles in seven tunnels thru mountains, the turnpike will consist of two concrete slabs 24 feet wide and separated by a ten foot parkway. The maximum grade is 3 per cent, about as steep as the approaches to Chicago's outer link bridge or the Michigan avenue bridges. Curves with a minimum radius of 995 feet could accommodate 120 mile an hour driving.

Only Nine Other Connections.

In addition to two terminals, there are only nine other connections with the conventional highway system. These traffic interchanges are elaborate grade separations with acceleration and deceleration lanes so that entrances and exits from the express lanes will be made at approximately the same speed as the thru travel.

There will be nine gasoline stations—all others are barred—on the turnpike.

Of the total cost of the project, $29,250,000 is a grant from the Public Works administration. The other $40,800,000 is covered by a Reconstruction Finance corporation loan. Walter A. Jones, president of the turnpike commission, obtained this coöperation from Washington, D. C., in 1937 while Pennsylvania was a doubtful state politically. It now has a Republican governor. Jones, a Pittsburgh oil and industry magnate, is a state Democratic leader.

No Comparable Aid for State.

No comparable federal aid to deathproof highway construction has been obtained by Illinois with its two Democratic yes-men in the senate, James Slattery and Scott Lucas.

A future article will discuss how $70,050,000 spent for superhighways in Chicago would save many times as many lives and would be many times as valuable from economic and military standpoints.

The turnpike even fails to penetrate the origins and destinations of much of its traffic; on the east it ends 17 miles from the statehouse here and on the west it ends 18 miles from Pittsburgh's downtown triangle.

Rush $70,000,000 Deathproof Road to Completion

(Story in adjoining column.)

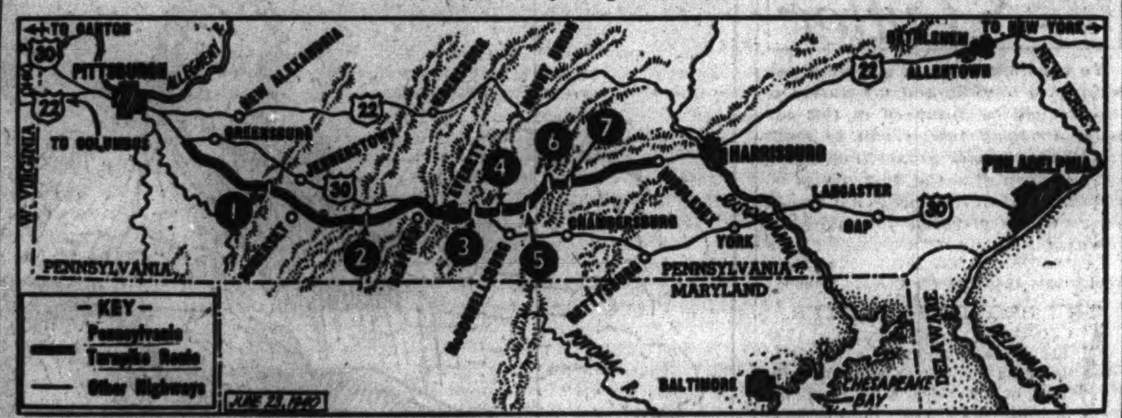

Heavy line marks route of superhighway nearly 160 miles long scheduled to be opened early in August. The figures indicate locations of tunnels, as follows: 1—Laurel Hill; 2—Allegheny; 3—Ray's Hill; 4—Sideling Hill; 5—Tuscarora; 6—Kittatiny; and 7—Blue Mountain.

MORE TRANSFER POINTS INCLUDED IN TRANSIT PLAN

40,000 to Benefit by Unity Program.

BY LAURENCE BURD.

Chicago's proposed unified transit system will provide transfer privileges between the surface and elevated lines to 40,000 more car riders daily than now benefit by transfer privileges, city engineers estimated yesterday.

The transit companies as part of the unified franchise settlement have agreed to add 35 transfer points to the 57 already in use between the surface and elevated lines. At these intersections of surface-elevated routes riders may transfer if they have paid a single 10 cent fare.

Hope for Early Vote.

The city and the lines reached an accord on the terms for the franchise ordinance on May 25. City officials hope to hold a public referendum vote on the ordinance late in August or early in September.

More than 100,000 passengers a day now make use of the transfer arrangements at the 57 intersections. Thus, according to estimates the number of riders served under the expanded transfer privileges would be increased by 40 per cent.

The 35 elevated stations which will be added to the interchange system are as follows:

Evanston Div.	**South Side Div.**
Division	18th street
Sedgwick	Cermak
Larrabee	26th street
Halsted	31st street
Center	35th street
Webster	Pershing
Wrightwood	61st street.
Lake St. Div.	**Ravenswood Div.**
Damen	Southport
Lake st. transfer	**Stockyards Div.**
Ashland	Wallace
Morgan	**Englewood Div.**
Clinton	Harvard.
Logan Square Div.	**Garfield Pk. Div.**
Division	Laramie
Chicago	Ogden
Grand	Marshfield
Madison	Racine
Douglas Park Div.	**Humboldt Pk. Div.**
Lawndale	California
18th street	Western
Roosevelt road.	

These additions will make transfers available for a single fare at virtually all surface lines-elevated intersections outside the loop district. In the loop area the unlimited granting of transfers between lines might clog the systems with passengers riding only a few blocks, and hamper quick service, according to engineers.

Transfer arrangements now in effect between the elevated lines and the routes of the Chicago Motor Coach [bus] company will remain in effect under the unification. The interchange is now provided at 28 elevated stations, covering all intersections outside the loop area.

Plan Bus-Street Car Transfers.

The unification agreement further provides that transfers be granted for a single 10 cent fare between routes of the surface lines and the bus company. The locations and number of these points have not been finally agreed upon, however.

Transfers between the elevated and surface lines were first made available on Sept. 21, 1935, when 51 transfer points were designated. Since that time the number of riders using the privilege has nearly doubled, increasing from 55,000 riders daily to more than 100,000. The bus-elevated transfers were used by about 10,000 riders a day when the plan was started in January, 1936. The number has now increased to more than 17,000 daily.

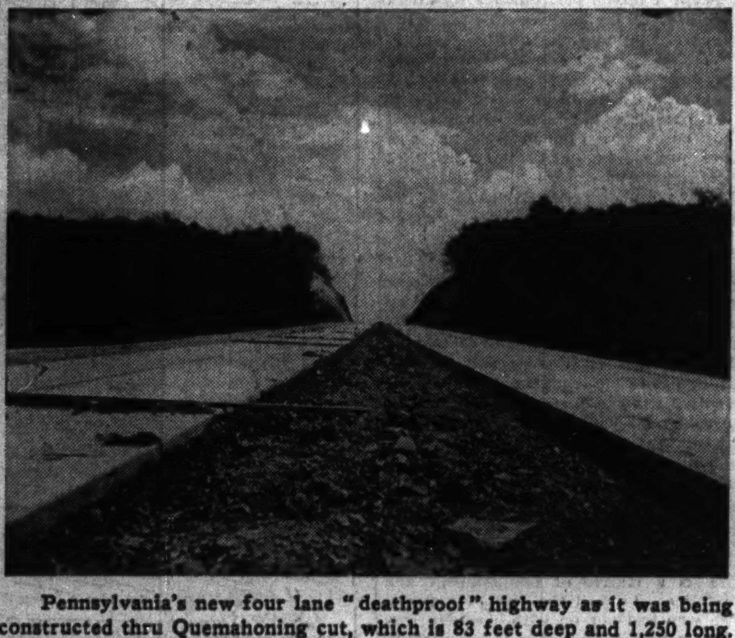

Pennsylvania's new four lane "deathproof" highway as it was being constructed thru Quemahoning cut, which is 83 feet deep and 1,250 long. The highway, now being rushed to completion, will cost $70,050,000.

[Associated Press Photos.]

Excavators cutting 153 foot canyon thru Clear Ridge mountain, near Everett, Pa., for new highway. Twenty-six million cubic yards of rock and dirt were removed at a cost of $1,000,000 in this cut alone.

PROFIT SHARING PACT ORDERED KILLED BY NLRB

Chicago Engraving Firm to Fight Ruling.

A profit sharing contract between Jahn & Ollier Engraving company of Chicago and its employés — under which the workers received wage and bonus payments averaging $3,208 last year among other benefits—was ordered canceled yesterday by the National Labor Relations board.

The board found that the contract was "but another weapon to offset the union organization of the company's employés," despite a vote by the company's employés in 1938 that rejected the union by two to one.

"This order of the labor board," Clarence S. Boothby, president of the company, declared, "like the majority of their rulings, is so unfair, unwarranted, and ridiculous that the company will take the matter to the courts to secure justice for its many employés who have no desire to join the union."

Turn Down Closed Shop.

"Jahn & Ollier will not sign a closed shop contract that will permit any union to browbeat its employés into joining and paying dues of $334 a year out of their wages," he asserted. "We have been in business for 38 years and the union has been after us for 35 years."

Boothby said the contracts, which were signed in 1938, merely incorporated features under which the men had been working for many years. He said they included the following provisions:

Work 52 weeks a year; minimum of 30 hours work a week; in addition to a regular salary, 5 per cent of each worker's salary up to $3,000 a year as a bonus out of the company's earnings; a week's vacation with pay; up to $1,500 of free life insurance paid for by the company, and after $3.50 per share dividends, one-third of the company's profits to be divided among the workers.

Cancelation Clause Attacked.

Another clause of the contract provided that in case of fire, earthquake, riot, strike, etc., the contracts would be canceled. It was this provision that the labor board found interfered with the rights of the employés.

The company has 250 employés, of whom 120 are photo engravers. Only the latter are affected by the labor board's ruling.

The action was brought against the company by the Chicago Photo Engravers' union, local No. 5 [A. F. of L.].

Boothby charged the labor board "utterly disregarded" much evidence by the company and by employés not favorable to the union.

The company was criticized by the board for telling its employés that union organizers are "poison peddlers"; that the union wanted "the dues, not the men, and for saying "You always win in the long run if you stick with the company."

"The labor board is clearly endeavoring to help the union browbeat the company's employés into joining the union that they have declared they do not want to join," Boothby said.

Arsenal to Train 17 Ordnance Reservists

Rock Island, Ill., June 22 [Special]. —Training in inspection and production work will be started for 17 ordnance reserve officers at Rock Island arsenal, July 7, Col. Norman F. Ramsey, commanding officer, announced today. Maj. Paul L. Deylitz will be in charge of the two weeks' class.

Anniversary Sale!

commemorating the 60th anniversary of the renowned

CABLE PIANO

In celebration of this important event we offer a limited number of genuine

CABLE SPINET PIANOS at $335

Think of it! Only a small down payment puts this 1940 model Spinet piano in your home. And you get a famous name and an established *quality* piano—an instrument embodying features usually found only in pianos selling for considerably more. Full 88-note scale, reinforced hammers, extra heavy full post back, cases fully veneered inside and out, genuine ivory keys, solid brass hardware—a dainty new style Spinet with direct blow action, Cable-made and Cable guaranteed.

Special Allowance FOR YOUR OLD PIANO OR RADIO During This Sale

Small Down Payment Easy Terms

CABLE Piano Company

303 S. Wabash at Jackson
Open Evenings

Extra Specials
BRAND NEW SPINET
• Direct Blow Action
• Reinforced Hammers
• Full 88-Note Scale
$235
BRAND NEW GRAND $365

ADVERTISE IN THE CHICAGO TRIBUNE

TEAMSTERS TELL OF BUYING CIVIL SERVICE RATINGS

Capt. Daniel Gilbert, chief investigator for State's Attorney Courtney, yesterday asked four city teamsters whether they had paid money to any one to obtain a civil service rating. He was investigating charges that Wilbur O. Sawliss, secretary treasurer of the Municipal Teamsters' union, had been paid by at least 10 teamsters to enable them to pass a civil service test.

Joseph Wiersema, 6104 South Troy street, who was 79th on the civil service list, and John Decker, 1737 West 14th place, who was 111th, each said he had paid $300 to Sawliss. Jacob Seif, 5065 North Wolcott street, 16th on the list, and Charles Toomey, 3310 West Van Buren street, 110th, denied paying Sawliss or any one else.

Capt. Gilbert said the statute of limitations would prevent indictment of Sawliss. The money was paid in 1935, the teamsters said. Sawliss has been suspended from his union position and Leslie G. Goudie, president of the teamsters' joint council, appointed to manage the union temporarily.

Iceman Who's a Bandit Gets Tavern's Cold Cash

John Grans, night porter in a tavern at 14 South Halsted street, yesterday let the iceman in, only to find that the iceman was a bandit in disguise. The robber and an accomplice tied Grans, then pried opened a cabinet and took $85. The watchman was released by a garbage collector who was a garbage collector.

POLICEMAN HURT IN BATTLE WITH 3 AUTO GUNMEN

Policeman William Epstein of the Wabash avenue station was cut by flying glass yesterday during a running gun fight on the south side between a squad car and an auto containing three men.

Epstein and his partner, Policeman Clinton Towne, attempted to halt the three men at 59th street and South Park avenue for questioning. When the car sped away the police started in pursuit. Epstein fired at the trio, and about 20 shots were fired in return. The police windshield was smashed by bullets and Epstein cut on the hands.

Chicago Lawn police later found the fugitive car abandoned at 7132 South Wood street. William Finley of that address told police the three men hurriedly changed cars there. Finley remonstrated with them when they ran into a fence and one of the three threw a brick thru his house window. The abandoned car had been stolen.

Arrest of Three Solves Eight Kankakee Burglaries

Kankakee, Ill., June 22 [Special].—Arrest of three men by Sheriff Dan Bergan today cleared up eight burglaries of cottages and schoolhouses in this vicinity. Lawrence Mathews, 22 years old, confessed, implicating his brother Fred, 24, and Orin Dubuque, 33. Deputies recovered a truckload of furniture, sporting equipment, bedding and other articles from the brothers' homes.

Death Reveals Indictment of Rock Island Merchant

Mount Carroll, Ill., June 22 [Special].—Joseph L. Katz, 53 years old, president of the Peerless Furnace company of Rock Island, who was found dead in his garage Thursday, had been indicted the day before by the Carroll county grand jury, it was learned today. The indictment was suppressed because Katz had not been apprehended. Katz and M. W. Lavin of Chicago were joint defendants, charged with "conspiracy in regard to false pretenses and confidence game" because of their failure to deliver live stock they sold to a Thomson couple. A coroner's jury found Katz' death was accidental.

Why Be Called DEAF

Newest All Crystal Radio Aid RESTORES HEARING even as Glasses restore sight. FREE DEMONSTRATION ALL WEEK. Fittings by Specialist. 28 years' practice. Insert in ear and not only HEAR but UNDERSTAND immediately. Low priced.

M. W. HAIRE, A. E.
185 N. Wabash. Rm. 1021. Ph. Dea. 1661

[ADVERTISMENT]

Let GARLIC Help Fight Harmful Colon Bacteria

Out of sorts? Harmful bacteria in accumulated waste matter in your colon may be poisoning you and causing distressing headaches, dizziness and biliousness. Medical science says that Garlic helps combat this condition. Now you can get Garlic in odorless, tasteless tablets. Ask your druggist for DEARBORN Concentrated Garlic Tablets. Big economy size only 50c.

AT WALGREEN'S, LIGGETTS', GOLDBLATTS AND ALL GOOD DRUG STORES

[ADVERTISMENT]

BACKACHE?

Try Flushing Excess Poisons And Acid Thru Kidneys And Stop Getting Up Nights

35 CENTS PROVES IT

When your kidneys are overtaxed and your bladder is irritated and passage scanty and often smarts and burns, you may need Gold Medal Haarlem Oil Capsules, a fine harmless stimulant and diuretic that starts to work at once and costs but 35 cents at any modern drugstore.

It's one good safe way to put more healthy activity into kidneys and bladder — you should sleep more soundly the whole night through. But be sure to get GOLD MEDAL—it's a genuine medicine for weak kidneys. Don't accept a substitute.

SPECIAL! MONDAY and TUESDAY!

CLEANING

FREE STORAGE
ON EVERYTHING, INCLUDING FUR COATS BROUGHT IN FOR CLEANING NOW

NO EXTRA CHARGES
ANY COAT
SUIT or DRESS
CLEANED & PRESSED
ALL ONE PRICE—4 FOR $1.00
Fur Coats, $1.95 CLEANED GLAZED Plus Ins.

All Stores Open Daily 7:30 A. M. to 9 P. M.
This May Be Your LAST CHANCE
Bring all your Spring and Summer cleaning in right now. Don't wait. A delay may be costly.

OUR REGULAR FINE QUALITY
4 for $1
8 for $2.00

Cash and Carry Plus Ins., Fire and Theft
DRAPES, RUGS, BEDSPREADS, FUR COATS MEN'S TIES and HATS cleaned at lowest prices
BE SURE YOU ARE IN A KENT STORE
KENT CLEANERS
Loop Store—39 S. State (Cor. Monroe), Phone State 3675
Room 1208

85 KENT Stores all over Chicago, Evanston, Oak Park, Berwyn, Forest Park—Phone Nevada 8844 for Address Nearest Store

EVERYTHING YOU WANT
Large size—striking beauty—new features at this remarkable low price
$114.50

$5 Down
Balance, plus small carrying charge, payable in easy monthly amounts with your Electric Service bill.

6 cubic-foot NORGE
1940 Royal Rollator Electric Refrigerator

- Actual capacity 6.2 cubic feet
- 3 shelves—area 11.95 square feet
- White Norgloss exterior
- Easy-to-clean porcelain interior
- Automatic interior floodlight
- 2 metal grid ice trays and 1 dessert tray
- 42 big ice cubes—8 pounds of ice
- Royal Rollator Mechanism permanently sealed and oiled. Runs smoothly, quietly and economically.

Buy your new refrigerator Now!

Never before has Norge offered so much value, convenience and food protection for so little money. This big, beautiful refrigerator is quality built, with the same cold-making, money-saving Rollator and other features found in the higher priced models.

Come in now and see this new 1940 Norge. Prove to yourself that it is an outstanding buy.

COMMONWEALTH EDISON COMPANY
72 WEST ADAMS STREET — 132 SOUTH DEARBORN STREET
NEIGHBORHOOD STORES
4562 Broadway — 426 East 47th Street
4853 Irving Park Road — 4834 South Ashland Avenue
2733 Milwaukee Avenue — 852 West 63rd Street
2745 Lincoln Avenue — 9025 Commercial Avenue
4231 West Madison Street — 11046 South Michigan Avenue
All Telephones: RANdolph 1200

Chicago Sunday Tribune.
THE WORLD'S GREATEST NEWSPAPER.
THE TRIBUNE COMPANY, PUBLISHER.
ENTERED AS SECOND CLASS MATTER MAY 14, 1903, AT THE POSTOFFICE AT CHICAGO, ILL., UNDER ACT OF MARCH 3, 1879.

All unsolicited articles, manuscripts, letters, and pictures sent to The Tribune are sent at the owner's risk, and The Tribune Company expressly repudiates any liability or responsibility for their safe custody or return.

SUNDAY, JUNE 23, 1940.

THE TRIBUNE OFFICES.
CHICAGO—TRIBUNE SQUARE.
TOKIO—IMPERIAL HOTEL.
LONDON—135 FLEET STREET.
PARIS—1 RUE SCRIBE.
BERLIN—HOTEL ESPLANADE.
MEXICO CITY—QUETZALCOATL PALACE.
PANAMA CITY—HOTEL CENTRAL.
RIGA—STRELNIEKU IELA 6.
MILWAUKEE—110 EAST WISCONSIN BUILDING.
NEW YORK—220 EAST 42D STREET.
DETROIT—3-265 GENERAL MOTORS BUILDING.
WASHINGTON—815 ALBEE BUILDING.
LOS ANGELES—SPRING AND FIRST STREET.
SPECIAL REPRESENTATION.
SAN FRANCISCO—155 MONTGOMERY STREET.

THE TRIBUNE'S PLATFORM FOR 1940

PLATFORM FOR AMERICA

1. *Adopt an American Foreign Policy.*
2. *End the alliance of crime and politics.*
3. *Give Aviation a square deal.*
4. *Free the railroads from red tape.*
5. *Cut taxes in half.*
6. *Collect the international debts.*
7. *Elect Federal Judges.*

PLATFORM FOR MIDDLE WEST

1. *Give the Middle West Transportation equality.*
2. *Erect Safe Highways.*
3. *Create a Middle West Association.*

ANOTHER STEP TOWARD WAR.

Mr. Ford has been given nine days' work. Last Tuesday it was announced at Washington that an order for 3,000 airplane engines of the Rolls-Royce Merlin model had been given the Ford company. At the same time in London Lord Beaverbrook, aircraft production minister, issued a statement that Great Britain had placed an order with Ford for 6,000 engines of the same type. Previously Mr. Ford had said that without interference he could turn out 1,000 planes a day. And we suppose that after he has time to adapt his plant for the purpose airplane engines will be turned out according to schedule.

But when Mr. Ford was told about the order he had received from Great Britain he said that it wasn't so, and that he would build planes for our national defense and not for any foreign government. When Mr. Knudsen in Washington was told of Ford's statement he said the order for all the planes had been placed by the United States government, but that 60 per cent of them were for the allies.

Thus the United States government is acting as the purchasing agent for one of the nations at war. The government did the buying for the allies in the last war, but only after we became a belligerent. Before that J. P. Morgan & Co. acted as allied purchasing agent. During recent years when the neutrality legislation was being evolved the New York banking firm was severely criticized for what it did for another nation at war while we were neutral.

Because of the criticism the Morgans indicated that they did not want to act in a similar capacity in the present war. From the beginning the representatives of the allies had a buying office in Washington, so that they could have access to the data accumulated in our treasury department. And now the government itself is revealed as the buying agent of Great Britain. Another step toward belligerency has been taken.

Mr. Roosevelt's efforts to get us into the war were begun some months before Hitler invaded Poland. An accident in January, 1939, made that clear. A new type American plane, being built in great secrecy for the government, cracked up in California while on a trial flight. One of its passengers was a French military representative. This led to a disclosure that a number of our military secrets were being given to the allies.

A few days later it leaked out that the President had called in the members of the senate military affairs committee and had given them the shock of their lives. The President revealed that he regarded France as the actual frontier of America in an inevitable showdown which must come between democracies and the dictatorships. Mr. Roosevelt then said that in such a conflict we should go to every possible length "short of war" in aiding the democracies.

The allies were jubilant when the reports of the meeting were published. In Germany there was "angry indignation," and in the Italian press it was said that if the American frontier is in France, the axis frontier is on the Panama canal.

For more than a year Mr. Roosevelt has meant to involve us in the European war. Every day now he pushes us closer to the abyss. We cannot believe that he is proceeding in accordance with the desires of the overwhelming majority of the American people.

THE TWO PITTMANS AGAIN.

The campaign to smear Col. Charles A. Lindbergh, which has been engineered by lieutenants of the New Deal administration, has interesting repercussions aside from greatly increasing among the mass of the people the popularity of our No. 1 flyer and scientist in aeronautics.

The latest New Dealer chosen to reply to Lindbergh's appeal for sanity in our foreign relations is the Silver senator, Key Pittman, who hails from Nevada, a state that is little else than a divorce court. Mr. Pittman's utterance the other night reminded Mr. Harry Curran Wilbur of Chicago of another speech by Pittman delivered only three years ago, an utterance to which The Tribune had occasion to refer a few months ago.

In his most recent oration the senator rattled the saber and demanded that our country give everything but soldiers to the hard pressed allies. Speaking before the Academy of Political Science early in 1937 and commenting on the steps that ultimately involved us as a belligerent in the world war that began in 1914, Senator Pittman said:

"By our unrestrained supply of credit, by our unlimited and unrestrained supply of arms, ammunition, and other contraband of war to the entente powers, by our failure to force Great Britain to respect our undeniable rights, we excited the German people and aroused their hatred until they had conclusively determined before we entered the war to engage in war with us, either during the pending contest or after that war was over."

It is suggested that a third speech is in order; that Mr. Pittman explain why a course that he declared in 1937 involved the United States in war in Europe will not, if persisted in now, involve us in the present war in Europe. In other words, why not a debate between Pittman of 1940 and Pittman of 1937?

THE REPUBLICAN CONVENTION.

The Republican delegates are assembling in Philadelphia. The national convention opens tomorrow. Every competent observer who has watched the preliminary meetings of the resolutions committee and the informal gatherings in the hotels has reported that there is an air of seriousness about the delegates this year which was not in evidence before previous national conventions of any party. The usual circus atmosphere is largely missing. The delegates seem to realize that they carry a heavy responsibility for the future of their country.

It is to be expected that this spirit will persist thru the week and will reach the vast audience which will follow the deliberations on the radio. If that happens the Republican party will start its campaign with the immense advantage of having awakened the country early to the seriousness of the issue to be decided in the November election.

We say "the issue" advisedly, tho to be sure there will be a number of issues. One of them which seemed of first importance only a few months ago was raised by the trend of the Roosevelt administration toward totalitarian dictatorship. Shall that trend be permitted to continue or shall this country be brought back to the line of ordered liberty which it followed with such astonishing success for nearly 150 years before 1933? Those are still questions to be decided in this election, and they will be given added point if Mr. Roosevelt is the Democratic nominee for a third term.

Bound up in the same package is the issue raised by the New Deal fiscal policies. The piling of deficit upon deficit is bringing this country close to the point of bankruptcy. The time is fast approaching, if expenditures and income are not balanced, when our government no longer will have a choice between freedom and dictatorship. Bankruptcy will force dictatorship here as it did in other countries which have lost their freedom.

The country is threatened also by the unexampled political corruption of these last seven years. Exploitation of the victims of the depression has been a part of it. And, of course, the continuance of the depression is itself a major issue. In spite of the 60 billions that have been spent under Mr. Roosevelt's direction, and, indeed, largely on account of them, the depression is still with us and is now by far the most protracted slump in the nation's history.

But all of these matters, important as they are, have sunk to secondary importance for the purposes of the November election. Today the one question which transcends all the others is raised by Mr. Roosevelt's inclination to involve this country in war. If he or his party should carry the country in the autumn it cannot be doubted that this nation will be at war soon thereafter. President Wilson, who promised to keep this country out of war, got us in five months after his reelection. Mr. Roosevelt is already far more advanced along the road to war than was Mr. Wilson at the corresponding moment in his career.

The Republicans can win the election if they make it abundantly clear that their party is the peace party in contrast to Mr. Roosevelt's war party. They will have on their side not only the opposition of the overwhelming mass of the people to another European adventure, but also the facts regarding our lack of preparation for war. Mr. Roosevelt has played the absurd game of pushing the country toward the slaughter while wasting the billions he has been given for defense. He is sending out of the country army and navy equipment which will be needed to resist the attack he has invited. The Republican party can and must pledge itself to remain out of the war and to give the nation a chief executive competent to provide a defensive apparatus adequate to our needs.

Mr. Roosevelt has proposed conscription. The Republicans must oppose it on the ground that we lack the tools of war and a knowledge on the part of our regular officers of how to use them. If conscripts are called up for training under present conditions they will not be prepared for battle as it is conducted in 1940, but for defeat and slaughter. Meanwhile the energies of the war department will have been diverted from the necessary business of procuring equipment.

In this Republican convention the platform will be more important than the choice of a candidate. A number of men of proved ability are in the running. Among them Thomas E. Dewey of New York is outstanding. He has shown himself in primaries and straw votes to be by far the most popular. In every test of strength he has been a winner by a wide margin. He is New York's favorite son, and in the election for governor in 1938 was defeated only by a few thousand communist votes.

He is distinguished for honesty of character, a clear head, steady nerves, an excellent presence, and first rate ability as a speaker and writer. He is a product of the middle west. The people, east and west, have shown they want him as their candidate. He should get the nomination.

Editorial of the Day

THE LADIES HEAR A LITTLE PLAIN SPEAKING.

[Baltimore Sun.]

The political wisdom of Senator Tydings' sharp letter to the ladies of the City-Wide Democratic Women's club we leave to the professionals to debate. But certainly the fact that he wrote the letter at all leaves no doubt as to his reckless courage. Tell us another politician, in Maryland or any other state, who would dare tell the organized women voters of his party that the reason they didn't get their share of the political plums was because they had failed to do their share of the political work?

They want to eat the cake of chivalry and at the same time possess themselves of the plums of prominence. During the heat of the day they avoid the hard labor in the fields, but at cool eventide they want to enjoy the privilege of sitting in the limelight. When things don't happen that way, which is to say when the politicians decide that the laborer should be rewarded according to his product, and without regard to sex, they scream like spoiled children. It is at this point that the politicians usually capitulate.

This time—that is, at the state convention of the Maryland Democrats—the politicians didn't capitulate. The ladies are still screaming. And Senator Tydings, like a stern father, administers what might be called a verbal spanking.

We repeat that we don't know whether what he has done is politically wise or politically foolish. But we are certain that it was truthful and that it was brave. We bow to a hero.

REASONS WHY ONE MAN WANTS A CHANGE IN THE WHITE HOUSE

The Tribune has received from Mr. Nelson Trottman of Chicago a copy of a letter he wrote to the Magazine of Wall Street in reply to an article in that journal urging that "politics should be adjourned" for the presidential year and that the people should now rally around Mr. Roosevelt. The article proposing that politics be adjourned was written by Charles Benedict, columnist for the magazine.

In the course of his answer to Mr. Benedict's proposal Mr. Trottman says:

Mr. Roosevelt has, in the view of millions of patriotic citizens [even if not in the view of the majority of voters], proved a most unsatisfactory and incompetent administrator. He has surrounded himself with many incompetent theorists, doctrinaires, and radicals, and has turned a cold shoulder on men of proved experience and capability.

The situation to which Blum's "Popular Front" administration brought France has been duplicated here; and the administration has given and still gives aid and comfort to the same forces in this country. [There must be no letup in our social program!] Mr. Roosevelt's opponents thoroly distrust him, his motives, and his judgment. They see in him a man who:

1. Has divided our country by stirring up class hatred.
2. Has bedeviled business and industry.
3. Has broken promise after promise.
4. Has appointed many incompetent and even dangerous men to high places.
5. Has undermined our constitutional system.
6. Attempted to put thru congress the court packing bill.
7. Attempted to "purge" members of congress who had the temerity to disagree with him.
8. Has piled deficit upon deficit.
9. Has literally squandered billions.
10. Has [notwithstanding his repeated declarations that he was aware of the tempest brewing in Europe] neglected our defenses so that now, according to his own statements, we are wholly unprepared for the very storm which he said he knew was to burst.
11. Is opposing the present attempt in congress [by passage of the Walter-Logan bill] to give the citizens some protection by a broadening of the scope of court review, against arbitrary executive action exercised thru highly partisan administration boards whose procedure in many cases is reminiscent of the court of Star Chamber, of evil memory.
12. Permits a David Saposs to occupy a responsible position in the staff of a most important tribunal [the National Labor Relations board] which has almost dictatorial powers over industry. [What of the "fifth column" ?]
13. Refuses to curtail the activities of Harry Bridges, much less deport him. [Again, what of the "fifth column" ?]
14. Simply has not the real confidence of responsible citizens, the people who must be relied on to produce what must be produced to enable any country to fight a successful war.

To obtain a united country back of her government, England "changed horses" for the better in the very middle of a most dangerous stream, and at a time when adverse currents were the worst. Why, then, should not every attempt be made, between now and November, to get before the people the danger of continuing the present administration in office, and to bring about the election of some one who would really unite the country, now, unhappily, sharply divided? No amount of mere emotional appeal can make the opponents of the present administration [who include thousands of patriotic Americans who love their country and hate totalitarianism for American as well as other countries] experience real confidence in it, or in its head.

NAZIS' DOGS AT WAR SCHOOL

BY CAPT. M. M. CORPENING.

[Chicago Tribune Press Service.]

BASEL, Switzerland [By mail].—On rolling, sandy land 30 miles south of Berlin is a unique dog show, the most practical in the world. It is the school of the famous German army war dogs.

Contrary to popular belief, a visitor does not find there a fancy array of purebred German police dogs, but an assembly of nondescript animals ranging from bobtailed bulls to Great Danes.

There are accommodations for 250 animals, and during wartime the place is filled. In numbers the police dogs, purebred or cross, rank first, but certainly not in performance. In fact, the stars that performed in individual acts in a show that I saw included only one crossbred police dog.

All German dogs are cataloged and drafted the same as horses, or men, for that matter. All animals are registered and required to appear before examining boards of army officers. Expert officials examine the animals physically and for mental receptiveness ratings. The dogs are then called to the colors according to the ratings of the examining board. About 1 in 12 examined is accepted.

The average remuneration allowed the owners is about $20. Selected dogs are sent to the training school for two months and then to their regiments at the front. Their trainers or handlers are soldiers who like animals and want to join the dog corps. Experience is not necessary.

• • •

The dogs are trained for four tasks: First aid, messengers, watch, and to pull light loads. A dog never is expected, however, to handle more than the one job in which it has specialized.

School hours are from 7:30 to 11:30 a. m. and from 1:30 to 4:30 p. m. In the advanced training two nights a week are included, with no school on the day following the night work. The animals are fed twice daily at the end of their work periods.

From disciplinary work the course is graduated to hurdle jumping, wall scaling, following a scent, and becoming a generally intelligent animal.

The first act of the graduating class show was first aid work by a crossbred police dog. A front, 150 yards wide, was assigned to one team—that is, the dog and his first aid handler. A line of soldiers advanced thru a pine wood adjoining the training grounds. The dog ran up and down behind the line. One soldier fell down, posing as wounded, and was found by the dog. The animal then grasped in his mouth a leather knot suspended from his collar and returned to guide his helper to the victim.

This method of indicating to the helper that a wounded soldier has been found is called a big improvement over methods used in the world war. In that war the dogs' barking sometimes gave information to the enemy, and if trained to return with a piece of clothing or some personal effect the animal occasionally got rough with an injured man in trying to obtain it.

The second star to appear was a black shepherd, which gave an excellent performance in following a man's trail over dry sand and pine needles on a cold and windy day.

The next performer was a mongrel trained as a watch dog. Placed at a spot with instructions to guard it, the animal charged the first approaching soldier, barking frantically. Not until his keeper arrived did he let the soldier depart.

• • •

The grand finale of the show was provided by the message carriers. Two Dobermann Pinschers, a father and his son, were the stars.

Message dogs formerly were trained to follow trails, but this did not prove satisfactory. An advancing party of soldiers now carries a chemical can that spreads a scent in slow drops along the trail. The dogs follow the scent at breakneck speed with messages strapped around their necks.

Maltreatment of the dogs in any form is not tolerated at the school or in the army. And indignation is expressed by the school instructors against owners who clip ears and cut the tails of any breed of dogs. Only the ignorant and the newly rich, they say, keep the fad in existence.

How to Keep Well By Dr. Irving S. Cutter

To the limit of space questions pertaining to hygiene and prevention of disease will be answered in this column. Personal replies will be made to inquiries, under proper limitations, when return stamped envelope is inclosed. Dr. Cutter will not make diagnoses or prescribe for individual diseases.

[Copyright: 1940: By The Chicago Tribune.]

THE PROBLEM DRINKER.

According to Charlemagne [742-814 A. D.]—who was a friend of learning as well as a devoted patron of the sciences — alcoholics made undesirable citizens. Each offender was given a hint or two that his presence—as a member of the body politic—was not acceptable. If a private scourging with a cat-of-nine-tails did not prove sufficient a public performance was then scheduled. If the final warning failed the culprit was executed forthwith.

Fortunately, such drastic measures are now obsolete. Nevertheless, the addict may become a problem which medicine must recognize and cope with. While many cures have been devised, few will prove permanent unless the patient is under dominant control for a full year. As a rule, a good psychiatrist can aid the physician who is in charge.

There is ample evidence that alcohol cannot and should not be taken by some people, as it possesses a peculiar affinity for the nervous system. If the habit is persisted in, however, tolerance for the drug increases until more and more is required to bring about the desired effect. Eventually moral fibers decay, will power [in so far as drinking is concerned] disappears, and the victim falls into a well-nigh hopeless state. He is to be pitied as much as the one who resorts to opium or any other narcotic.

The spite user—the one who indulges because he or she desires to get even with an "unappreciative" husband or wife—is a matter of temperament and discipline. I recall the case of a young wife who had put up with a spouse who went on two or three day sprees periodically. As his episodes increased in frequency, she determined to outdo him. On one occasion he emerged from a debauch only to find her "dead to the world." She maintained this status for several days, calling for more liquor during brief lucid intervals.

The whole matter made such a deep impression on him—he saw her as she had observed him repeatedly — that he made an abrupt about face. But this plan is not advised, as all too often the husband will join the party and two inebriates will present themselves instead of one.

We all realize that the chronic toper requires help. In the first place, he is usually starved, as the intoxicant has replaced food. This explains why pellagra is not rare among this group. Sugar seems to be a satisfactory antidote, particularly if it can be burned by the body. Giving a large quantity of glucose by mouth or thru injection into a vein—plus a dose of insulin—will be of value. The insulin may be administered two or three times each day in association with meals which are high in carbohydrates. Sometimes ordinary salt is beneficial as it holds water within the tissues and helps to dilute alcohol.

In many cases—under the insulin régime — the craving is lost within two or three days. The patient, however, is weak, nervous, and jittery—which means that nourishment must be forced, with plenty of orange juice and elements containing vitamin B complex. A well balanced diet plus yeast or liver will suffice. We do not know exactly how much starvation has to do with creating the dipsomaniac; but we do know that a plethora of edibles abates the symptoms.

It is seldom safe to put the victim on his honor. He intends to obey every injunction, but he will fail to do so 99 times out of 100. This indicates that sanitarium or hospital care may be demanded—for a time, at least—where strict regulation of diet, baths, medication, and exercise can be enforced. Thereafter, enough supervision thru visits to the doctor's office should be arranged so that there will be no relapse. The sufferer must be told that the physician is not interested in him unless he is willing to coöperate and anxious to rehabilitate himself.

That the condition is not hopeless is attested by scores of individuals who have emerged unscathed from deeply rooted intemperance.

PHLEBITIS.

W. S. writes:
1. Can phlebitis be relieved?
2. Is there any danger of a clot breaking thru the skin of the leg?

REPLY.

1. Yes, by rest. Under no circumstances should the parts be massaged or subjected to pressure. As the clot becomes organized the blood will finally make its way thru. Recovery requires many weeks.
2. If the circulation of the area is not up to par, ulcers may form, and this is probably what you mean by "a clot breaking thru the skin."

SPLEEN.

T. B. writes: What causes an enlarged spleen?

REPLY.

The spleen enlarges in the presence of an infectious disease [such as typhoid], in familial jaundice, in Banti's disease, and in some other conditions. Surgical removal of the organ is indicated in some cases and the system seems to get along very well without it. On recovery from infection the structure recedes usually to normal.

DRY MOUTH.

M. W. writes: During the night my mouth gets so dry that the tongue cleaves to the roof. Is this an acid condition? Can drinking coffee before going to bed cause it?

REPLY.

Neither. You probably sleep with your mouth open. If the nostrils are clear, try to keep your lips closed. Desperate cases will be aided by a chin strap that passes over the head.

TODAY IN HISTORY

June 23, 1836

With all public debts paid, congress passed the surplus revenue act, ordering distribution among the various states of the federal government's cash balance of $35,000,000. The money was lying in 80 "banks of deposit," placed there when President Jackson ordered it withdrawn from the Bank of the United States. The banks had regarded the deposits as permanent loans and had inflated credit on this basis. The necessity of meeting the payments to the states caused failure of many of the banks and was a strong contributing factor to the panic of 1837, which prostrated the financial and commercial activities for nearly seven years.

THE SPIRIT LIVES INSPHERED, IN REGIONS MILD . . .

—Milton.

Copyright, 1940, by The Chicago Tribune.

VOICE OF THE PEOPLE

Writers should confine themselves to 200 or 300 words. Give full names and addresses. No manuscripts can be returned. Address Voice of the People, The Tribune.

THE REAL YOUTH PROBLEM.

Chicago, June 19.—Despite the millions of unemployed in this country there is actually an acute shortage of skilled labor, especially now when airplane factories are crying for trained mechanics—who don't exist. Why is such a condition?

Well, the present public school system has for its sole purpose the preparation of students for college. Most of the teachers think that only the backward students should take training that is other than academic. This, of course, is silly. Sometimes I think the students have a great deal more sense than their teachers. Anyway, it is a proven fact that nobody can make a good mechanic out of human material unfit to develop into a mediocre lawyer, dentist, or teacher. Another important thing that should be considered is that good craftsmanship cannot be developed from boys who are made to feel that they have been relegated to a trade school because they were not good enough to become professional men.

In order to develop young men capable of taking over duties in a modern factory the instruction should be put only in the hands of skilled mechanics thoroughly experienced in actual production methods and processes. It isn't necessary for the instructor to have a college degree. Edison, Henry Ford, and countless others never attended college.

Industry needs young men with the proper training, but our present system doesn't give any worthwhile instruction. Here's the real "youth problem."

LEON ARNOLD MULLER.

FILIPINOS' STATUS.

Chicago, June 15.—Mr. Eitel's letter telling of his decision requiring all his employés to become American citizens, or lose their jobs was commendable. But he is mistaken when he considers Filipinos aliens. The Philippine Islands are under the American flag. Therefore they do not need to and cannot apply for American citizenship. Most Filipinos are very loyal to the United States of America. Many died in the last world's war and if we go to war again many more, no doubt, would again sacrifice their lives.

To prove they are not considered aliens the United States postoffice laid off all of its alien employés several years ago. This did not include the many Filipinos in the lay-off. G. M. T.

SOME ARE GIFTS TO THE CITY.

Coldwater, Mich., June 18.—As a former staff member of the Chicago Public library, I should like to ask why the south side receives the benefit of buildings especially built for library service. Is it because most of the board members and the mayor are from that part of the city?

Having worked in the cramped quarters of Sheridan, Hamlin Park, Broadway, and Humboldt branches, I know that the north and northwest sides need branch buildings as much if not more than the south side. Go into any one of these branches, especially Sheridan and Broadway on a hot summer day. How can such places give adequate service with the staff half dead from the heat? And they are in thickly populated districts.

Chicago should be ashamed of its libraries. Most other larger cities have all of their branches in properly built and equipped buildings.

EX-STAFF MEMBER.

A SNOOTY PUBLIC BUREAU.

Chicago, June 18.—I want to complain of the bad treatment given any one registering for work at the west side branch of the Illinois State Employment agency, Madison street and Cicero avenue. The don't-give-a-damn attitude of an agency paid for by Chicago taxpapers has finally made me see red.

For over a year I've been registered for a job both on the west side and downtown. I have got work occasionally thru the loop office. Out of work at present, I find that the Madison-Cicero agency still shrugs off any responsibility. When I asked to talk to some one about getting a job I was told I was registered with them and to come back next month. That doesn't really mean a thing.

If, as the evidence shows, this agency is taking the unemployed for a public nuisance who shouldn't bother the agency, can't you investigate this?

M. E.

SO THIS IS CIVILIZATION!

Chicago, June 16.—News headings in The Tribune of June 10 and 11: "Roosevelt Rips Italy"; "Angry Britons Smash Italian Cafés"; "Colombian Mobs Attack Italian Business Houses"; "Townfolk Fire Sect's Meeting House, Two Shot"; "30 Leaders Sign Plea for Nation to Declare War." If this is the civilization to be saved at all costs, then I am glad I'm a barbarian! G. K.

PRAISES COUNTY HOSPITAL.

Chicago, June 16.—I, an old reader of The Tribune, have been sick for almost a year and was under the care of several doctors without any success.

I entered Cook county hospital two weeks ago and was well taken care of. The doctors there seemed interested in my case and helped me wonderfully.

Chicago deserves much credit for having such an institution as the county hospital. BEN SOMMERS.

OUR NATIONAL ANTHEM.

Chicago, June 20.—Last week you published my letter under the heading "Cheery Bells Wanted." Mr. Robert J. Eitel's prompt reply and prompter action surprised me. The very next day the bells at his restaurant were playing "Star Spangled Banner."

At 9 Saturday morning I stood at Randolph and State streets and listened to the chimes. Three boys of high school age standing next to me waiting for the lights to change, picked up the tune and moved off down the street whistling it. A young couple came along. The girl looked up toward the sound of the bells and began singing it. Suddenly I realized how seldom we hear our national anthem.

Music has a powerful influence on people. I believe that more patriotic tunes should be broadcast and played on chimes wherever they ring thruout our country. No one can go around with his head filled with a tune of love of country and at the same time absorb much hate for that country.

If I were a crusader I would start a coast to coast campaign to have the national anthem played or pealed on chimes at least every morning, noon, and evening, in every town and city. E. H.

BRAZIL'S ATTITUDE.

Chicago, June 15.—In connection with comments published by local newspapers regarding a recent speech of President Getulio Vargas, I am quoting you text of telegram received yesterday by the Brazilian ambassador in Washington from President Vargas himself:

"My address June 11 must not be considered contradictory to President Roosevelt's, then still unknown to me. My speech was a warning, a call in reality addressed to the Brazilian people and it should cause shock only to those bound to routine, not to a farsighted spirit like that of President Roosevelt who is a reformer of obsolete methods and ideas, whose voice rings as that of the whole continent in admonition against dangers which threaten America and he knows that Brazil will not fail him in her loyalty."

E. DA C. SOUZA,
Consul of Brazil.

RACE PREJUDICE.

Western Springs, Ill., June 17.—Our senior class was much affected by a recent bit of needless racial prejudice.

Our prom was held at O'Henry ballroom where every one was enjoying himself until Fred, a colored boy, and his "date" were turned away. We were told that the manager objected to colored persons—even at a school prom. A collection was taken and the money given to Fred so he could enjoy himself elsewhere.

A. U.

FRIEND OF THE PEOPLE

The volume of Legal Friend mail necessitates printed statements on common questions. No copies or records of the letters or answers are kept. Hence follow-up letters should be complete in themselves. If questions are based on some previously printed problem a clipping of the article should accompany. Most of the replies are mailed. Letters bearing no name and address are disregarded. A self-addressed envelope will expedite handling.

LIMITATION PERIOD.

Elgin, Ill., June 5.—[Legal Friend of the People.]—1. How long is a judgment good after they sue you and get a judgment?

2. How long does it take for a bill to outlaw?

3. If time is different for different bills or [4] book accounts, please state?

J. G.

1. After seven years the judgment becomes dormant and new steps are necessary in order to revive it. The ultimate limitation period is 20 years.
2. Ten years from the maturity date, assuming that you mean an instrument in writing.
3. There is a uniform period for instruments in writing.
4. The period on oral agreements is five years. TRIBUNE LAW DEPARTMENT.

BEAUTY CULTURE.

Chicago, June 6.—[Legal Friend of the People.]—I would like to know if it is against Illinois law to give demonstration facials without a beauty operator's license?

E. A.

The act [Illinois Revised Statutes, chapter 16¾, section 16] defines beauty culture to include "arranging . . . the hair of any person" without confining to where it is done as a business: it would literally apply even to a mother's brushing her baby's hair. Its constitutionality might be attacked, but unless you are prepared to litigate you should consider yourself subject to the act.

TRIBUNE LAW DEPARTMENT.

RIP VAN WINKLE

[Arizona Republic.]

NEGRO MURDERER AWAITS FATE IN ISLAND SLAYING

Ex-Chicagoan Is Judge in Unique Case.

BY HARWOOD HULL.
[Chicago Tribune Press Service.]

ST. CROIX, Virgin Islands, June 22.—In St. Croix penitentiary at Christiansted, growing fat from inactivity, is Benjamin Knight, 62 years old, a fisherman under sentence of death for murder in a case unique in American criminal law.

With the exception of a single juror —one out of 12—all persons involved were colored. Murderer and victim, prosecutor and defense counsel, and the trial judge were Negroes, residents of a community in which the ratio of Negroes to whites is more than 10 to 1—about the proportion of the jury.

Sentence was pronounced by Federal Judge Herman E. Moore. Judge Moore says that, so far as he knows, he is the first Negro judge in the history of the United States to impose the death penalty. The judge, Mississippi born, was a Chicago attorney for 18 years and for five years was an assistant commissioner on the Illinois Commerce commission.

One of His First Cases.

Moore was appointed to the federal District court of the Virgin Islands last Jan. 4, and one of the first cases that confronted him was that of Knight, who is called Bobo. Knight was charged with the slaying of Henry James, a plantation worker.

There were three more principals in the case—all native Crucians [residents of St. Croix] and all American citizens. They were James' wife, Berta, a girl, Daphne Noughton, 15, who was reared by James and his wife, and Knight's son, George, a young man in his 20s. George, the islanders said, was "sweet on Daphne."

Henry James lost his job last summer and the Knights got him another on the Anguilla estate, St. Croix Island. Shortly after the Jameses were installed, George and Daphne took a room to themselves and lived together. Bobo built a fish trap for Daphne, and set it out at sea along with his own traps.

Confesses Slaying James.

James often was idle, and he talked to neighbors about the relationship he believed existed between his wife, Berta ,and the elder Knight. The stories got back to Knight. He declared James had "scandaled" his name. He then fatally attacked James with a wooden fish pot marker and with stones.

In a confession, and later on the witness stand, Knight told what happened on the night of the murder, Oct. 16. The testimony was as follows:

Knight—My son's dog was tied to the cart shed and the chain was tangled, and I loosed it and offhand he, James, came from up the street. I said to him "James." I said, "You, personal." He stopped. I said, "You say me keepin' with your wife?" He said, "I don't give a ——" and I knocked him.

Q.—Where did you hit him?

A.—I ain't pick out no place to knock him. I knock him and he fell down. He scandal my name wrongfully.

After James was down Knight beat him some more. Then he hitched his donkey to a cart, called George to help him lift the still form, and together they drove to Negro Bay, more than two miles distant, where Knight dumped the form in a sugar cane field. There, with stones, Knight broke James' breast bone and three ribs.

He placed the body face down because "they say when you put them on their face they won't talk." Under the body he put a corked bottle. That, according to native superstition, would prevent the dead man's spirit from traveling, for it would be imprisoned in the bottle.

James' body was found by cane cutters the morning after the murder. Police solved the case a week later when Daphne Noughton said she had come out of her room—she was sleeping with Mrs. James that night—and had seen Knight and his son lift something into the cart.

Wife of Victim Is Freed.

The two Knights and Berta James were arrested on murder charges, but later the charge against Mrs. James was dropped. George Knight was sentenced to five years in prison as an accessory.

Benjamin Knight's trial was held in February in Christiansted. The government attorney, James A. Bough, contended that James was not killed until the assaults which took place at Negro Bay.

Knight denied that he had been "keepin' with" Mrs. James.

"All I know 'bout her is I see her wear frock on her and a hat on her head. All she can tell about me is I wear pants, shirt, and hat on my head, but never broach a word."

To a direct question as to whether they ever had been intimate, Knight replied, "Never in my life."

The jury found Knight guilty of first degree murder. Its verdict was: "We the jury find the defendant to be guilty of murder in the first degree, as charged, and recommend that his punishment be death." Sentence was passed by Judge Moore on March 28. He set June 17 as the date Knight was to be hanged.

Decision Is Appealed.

The execution was stayed, however, pending an appeal to the Third Circuit Court of Appeals in Philadelphia. Knight is considered to have two chances for his life. One hinges on a possible upset of the verdict by the higher court. The other rests in the chance that, even tho the judgment were affirmed, the sentence might be commuted to life imprisonment by the Appeals court.

This is regarded as a strong probability. Robert Morse Lovett, former professor emeritus of English at the University of Chicago, who is acting governor of the Virgin Islands, is a foe of capital punishment, and it has been abolished on one of the islands, St. Thomas.

Chicago Jurist Dooms Islander

(Story in adjoining column.)

St. Croix penitentiary at Christiansted, where Benjamin Knight, Virgin Islands slayer, is under death sentence imposed by colored jurist from Chicago.

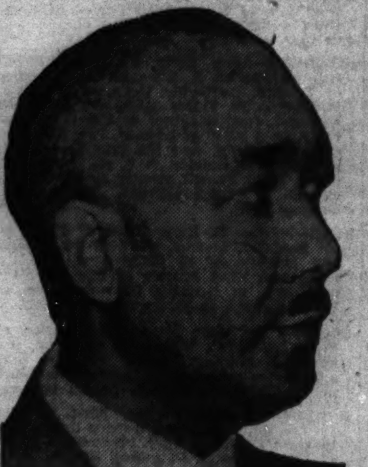

Federal Judge Herman E. Moore, a Chicago lawyer for 18 years, who sentenced Knight.

Map locating Virgin islands with enlarged inset of St. Croix showing city of Christiansted.

RIDERS VISIT HISTORIC SPOT.

Oregon, Ill., June 22 [Special].—The Northern Illinois Horse Show association's second annual trail ride is being conducted today and tomorrow in nearby scenic woodlands. Sunday the riders will include on their trip the Blackhawk statue by Lorado Taft, Eagle's Nest Bluff, and Ganymede Springs, made famous by the writing of Margaret Fuller.

ARGENTINA ASKS 300 MILLIONS AS DEFENSE OUTLAY

Leads in South American Preparedness Moves.

BUENOS AIRES, Argentina, June 22 (AP).—Argentina and Uruguay took the lead among South American republics today in stepping up defense and preparedness programs.

Argentine congressional committees studied an extraordinary defense budget now calling for an outlay of 1 billion pesos [about $300,000,000], an increase of 400 million pesos over the amount asked only two days ago.

The defense budget as it now stands nearly equals Argentina's ordinary budget, sent to congress last night by President Roberto M. Ortiz, fixing government expenses at 1,077,700,000 pesos and visible revenues at 915,900,000 pesos. Special credits are expected to be provided to pay for the armaments program.

Naval Units Big Item.

New naval units and equipment appeared destined to be the heaviest item of expense, including construction of submarines, torpedo boats, and dry docks.

Sizeable provisions also were contemplated to give Argentina South America's most powerful air force and to provide new artillery.

Army and navy officials had under advisement the possible purchase of warplanes and at least one heavy cruiser from the United States.

Uruguay Bans Foreign Groups.

In Uruguay, President Alfredo Baldomir promulgated a new law banning associations devoted to foreign propaganda or illegal ends and prohibiting press or radio references "injurious" to countries with which Uruguay maintains friendly relations.

Uruguayan congressional groups began a drive for naming a committee to draft special measures suggested by a parliamentary investigation of Nazi activities.

Nine Germans detained during the inquiry were undergoing questioning by Uruguayan police, who said five of them had made statements and that another was beng questioned regarding "plans—said to have been found in his possession—for military occupation of Uruguay.

Mexico Denies Reports.

MEXICO CITY, June 22 (AP).—The ministry of foreign relations today denied reports that the Mexican government was working out a plan to quadruple the army with financial and technical assistance of the United States.

The government announced recently that a special session of the Mexican congress would be called to act on legislation that would provide compulsory military training and service.

The reports denied said 1,000 officers might receive training in the United States, new naval bases would be established, and six destroyers would be acquired from the United States.

10 Chicago Couples Join in Record Marriage Rush

Davenport, Ia., June 22 [Special].—A record number of marriage licenses was issued by the Scott county clerk today when 52 were taken out between 8 a. m. and noon. Ten of the couples were from Chicago.

ALL LATIN REPUBLICS ACCEPT INVITATIONS TO JOINT CONFERENCE

[Chicago Tribune Press Service.]

Washington, D. C., June 22.—All of the 20 Latin American republics have agreed to the United States proposal for a joint conference on western hemisphere problems arising from the European war, Secretary of State Cordell Hull announced today.

Hull said the time and place has not been determined and that the subjects of discussion must be agreed upon thru further conversations.

A consultative conference of the American republics at Panama last fall tentatively fixed the next meeting for October at Havana, Cuba, but the Brazilian government since has expressed a desire to have the conference held at Rio de Janeiro.

President Roosevelt's plan for a 2 billion dollar cartel to regulate commerce and sell surplus commodities of the American republics and the Dominion of Canada, to be financed mostly by the United States, undoubtedly will be among the subjects discussed at the conference.

RUSH WPA WORK BEFORE DEADLINE ON AID BY STATE

Charles E. Miner, state Works Projects administrator, said yesterday that street repair and construction projects sponsored by the city will be wound up by the end of the month "if we have to work three shifts 24 hours a day and draw labor from other projects temporarily."

The city has been striving this month to complete the street projects and reduce its WPA rolls at the same time. It has 37 per cent less money for WPA work than it anticipated from the Illinois Emergency Relief commission. The IERC voted last month that after June 30 it would no longer help the city pay its 25 per cent sponsor's contribution.

At the beginning of the month about 33,000 were employed on Chicago sponsored WPA projects. A program was worked out by city and WPA engineers for the discharge of about 11,000 construction workers during the month.

33d Division Vets to Urge 6th Column to Combat 5th

The annual reunion of the 33d Division War Veterans association will be held Friday, Saturday, and Sunday in Peoria. Harry A. Daly, association president, said yesterday the veterans would urge the formation of a sixth column to combat any fifth column of other un-American activities. Capt. Jack Poorman will be the principal speaker at the reunion banquet.

Swims Thru Flood to Save 6 (Almost Died) Muskrats

Milwaukee, Wis., June 22 (AP).—Officer William Beumer of the Wisconsin Humane society striped to his shorts today, plunged into the flooded Menomonee river, swam 30 yards to a rapidly disappearing island and rescued a stranded, bawling heifer. He then swam back to the island and returned with six baby muskrats.

Cash at Once for
DIAMONDS
Old Gold, Watches, Jewelry, Silver, Dental Gold, Etc.
ROMACK GOLD REFINING CO.
7 W. Madison St.—at State—5th Floor
Chicago Bldg., Rm. 501—Old Est.

ASKS REVOCATION OF CHARTER HELD BY TAXI DRIVERS

Capt. Daniel Gilbert, chief investigator for State's Attorney Courtney, recommended yesterday to Secretary of State Edward J. Hughes that the charter of the Bronzeville Chauffeurs' Safety association be revoked.

The 500 Negro taxi drivers in the association operate dime-a-ride cabs in the area bounded by 31st and 67th streets, State street and Cottage Grove avenue. They went on strike June 9 in protest over cab rental rates.

Euclid L. Taylor, colored, attorney for the United Taxicab Owners' association, protested to Capt. Gilbert that the chauffeurs' association had a charter as a nonprofit, social organization and had no right to operate as a union. The strike was called by John Patrick, 3128 Vernon avenue, president of the association.

CITY MARKS 50TH ANNIVERSARY.

Ladd, Ill., June 22 [Special].—The 50th anniversary of this city's founding will be celebrated June 26 to 30.

CIGARETTE BURNS
MOTH HOLES
CUTS-TEARS
REWOVEN LIKE NEW
IN CLOTHES, LINENS AND RUGS
Don't Wear SHINY CLOTHES
We Remove the Shine to Look Like New
AMERICAN WEAVING CO.
5 N. Wabash, Kesner Bldg. Dea. 1683-4

Advertise in the Tribune

FACTORY CLEARANCE SALE!

IMPROVEMENTS AND MATERIALS FOR THE HOME!

FREE! COMPLETE ESTIMATES

WE SUPPLY A COMPLETE FREE ESTIMATE COVERING THE IMPROVEMENT YOU wish to make. Just phone Lafayette 1900 and a Bonded Building Contractor and Expert Estimator will be quickly dispatched to your home to suit your convenience at any hour, day or evening.

YOU MAY PURCHASE ALL MATERIALS REQUIRED TO COMPLETE YOUR REPAIR and improvement work and include the services of skilled workmen. All building operations will be included in a single contract. Easy monthly payment will be arranged if wanted at most liberal FHA financing rates—lowest on record.

PHONE LAFAYETTE 1900

SPECIAL! SCREEN DOOR SALE!

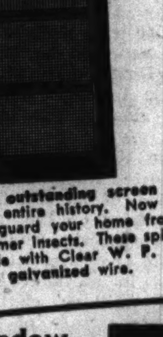

Sensation! Now as Low as $1.98

BUY DURING THIS SALE!

The outstanding screen door value of our entire history. Now is the time to safeguard your home from the army of summer insects. These splendid doors are made with Clear W. P. Pine frame and with galvanized wire.

PRE-SEASON SALE OF HEATING!

Install Your Harris Heating System Now

• Start Paying October First

• No Interest All Summer

Phone Lafayette 1900 for Free Estimates

Phone Lafayette 1900 for complete details and valuable technical information. Our engineers supply an impartial service—their only thought being to equip your building with the heating system best suited to your needs—as we sell every type of heating equipment.

Window Screens D-I-R-E-C-T From Factory

Buy your screens here at our big factory—Chicago's largest screen factory. Get them direct at lowest prices and save money on best screens made. All Harris screens made of clear soft pine with strong mortise and tenon joints, securely steel pinned and covered with fine mesh galvanized or bronze wire, neatly moulded.

Half Screens, as low as.....69c

Full Height Screens, as low as 99c

SCREEN HOUSE!

$39.95

Made of eight Screen Sections, size 3x7 feet. Octagonal in shape, 24 feet in circumference; 10 feet high at peak. Top is of heavy attractively colored awning material. Delivered unpainted, completely machined and prefitted ready to set up, with complete instructions for erection. Each.....$39.95

GLAZED WINDOWS!

Glazed Check Rail windows in 2-light style. Clear Ponderosa Pine, rot-proofed, water-proofed and termite-proofed.

2'4"x4'6". Now only..$1.89

1'4"x3'10". Only.......... 99c

PORCH SASH!

$1.58

If you plan to enclose your porches or replace your porch sash, here is your chance to save. Style shown of Clear Soft Pine. Glazed, 1⅜" thick, size 1'8¼"x4'5¾", now only...... $1.58

All other sizes and types priced low!

French Doors $4.19

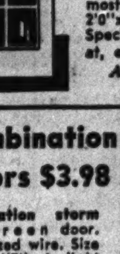

Sensational value in finest GLAZED 10-light clear W. P. Pine French Doors. 1⅜" thick. 2 most popular sizes. 2'0"x6'8" and 2'0"x7'0". Special at, each... $4.19

All Other Sizes Priced Low!

Combination Doors $3.98

Combination storm and screen door. Galvanized wire. Size 2'6½" x 6'7". 6-light style shown only $3.98

All other sizes and types at Chicago's Lowest Prices!

Colonial Corner Cabinet

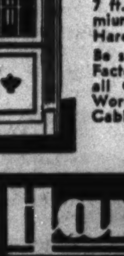

COLONIAL Corner Cabinet with glazed top and wood panel lower door. 34 in. wide, 7 ft. 4 in. high. Chromium Hardware $15.95

Be sure to get our low Factory-Direct prices on all Custom-Built Mill Work and Mill Made Cabinets.

Other Types Priced Low!

GARAGE SPECIAL!

Best 2-car garage built on your lot, of finest materials by union workmen at Chicago's lowest prices. Be sure to see the full size model at our Main Plant. Long time, easy monthly payments. Per month only.................. $5.00

FENCING!

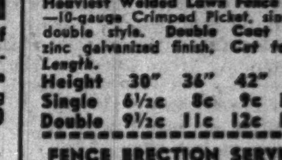

HEAVY LAWN FENCE

Heaviest Welded Lawn Fence Made—10-gauge Crimped Picket, single or double style. Double Coat bright zinc galvanized finish. Cut to Any Length.

Height	30"	36"	42"	48"
Single	6½c	8c	9c	10c
Double	9½c	11c	12c	13½c

FENCE ERECTION SERVICE!

Complete service covering steel or wood fence erection. Fast, efficient work by our competent men at slight extra cost. Phone Lafayette 1900 for Free Estimate and complete information.

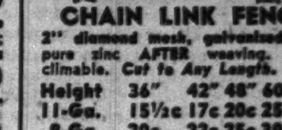

CHAIN LINK FENCE

2" diamond mesh, galvanized with pure zinc AFTER weaving. Non-climable. Cut to Any Length.

Height	36"	42"	48"	60"	72"
11-Ga.	15½c	17c	20c	25c	29c
9-Ga.	20c	22c	25c	30c	35c

Complete stock of both wood and steel fence. Phone Lafayette 1900 for complete estimate.

ROOFING! SHINGLES!

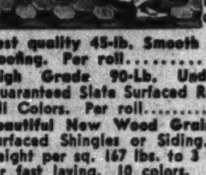

SPECIAL — "Twin Hex" 11½ Slate Surfaced Shingles. Weigh 168 lbs. per square. Per bundle of ⅓ square (9 colors)... $2.08

Best quality 45-lb. Smooth Roll Roofing. Per roll.................. 98c

High Grade 90-Lb. Underwriters' Label Guaranteed Slate Surfaced Roofing. All Colors. Per roll.................. $1.70

Beautiful New Wood Grain Textured Slate Surfaced Shingles or Siding. Sizes 11⅓"x36"; weight per sq. 167 lbs. to 3 tab hexagon strips for fast laying. 10 colors. Per bundle (⅓ sq.)................ $2.10

Steel Gray Colonial Asbestos Shingles for House Siding. 12x24". Per square to cover 100 sq. ft. Special........ $6.75

Cedar Shingles, Stained and Unstained. Many styles of Asbestos Shingles and Siding at very low prices.

LUMBER SPECIALS!

Millions of feet of thoroughly seasoned pine, fir, oak, gum, cypress, etc., at prices you'll be glad to pay, whether you require a small piece or a truckload.

SPECIAL THIS WEEK. LAST CALL!

Red Oak Flooring. Guaranteed grades. Standard lengths. 100 ft. B. M. Special this week only.

13-16x2¼	"Clear"	$8.30
	"Select"	7.90
	"Common"	7.35
⅜x2	"Clear"	6.60
	"Select"	5.80

2x4s—No. 1 QUALITY YELLOW PINE, Surfaced all four sides. Per piece: 3 ft., 8c; 4 ft., 10c; 5 ft., 14c; 6 ft., 17c; 8 ft., 23c; 9 ft., 26c; 10 ft., 29c; 12 ft., 36c; 14 ft., 42c; 16 ft., 50c; 2 ft.................. 5c

½x6—"C" BTR. "NOBLE FIR" BEVEL SIDING, 85% clear, standard lengths. Per 100 ft., B. M.—$4.00 value, now.... $3.60

1x8—HIGH GRADE 11/16" No. 2 Y. P. SHIPLAP, standard lengths. Per 100 ft., B. M. $3.65

1x6—HIGH GRADE No. 3 YELLOW PINE attic flooring. Standard lengths. 100 ft., B. M.................. $3.45

LADDERS

EXTENSION TYPE

TWO-SECTION clear fir with hickory rungs. Lengths 20 to 40 feet, per foot 28c

STEP LADDERS

Clear pine, steel rodded and braced step ladder.
6 ft. high..........$1.50
8 ft. high..........$2.00

EXTENSION PLANKS

Strong Rigid Extension planks. Placed between ladders, makes a solid scaffold.
6 ft. long, extending to 10 ft..........$3.25
8 ft. long, extending to 14 ft..........$4.75

COMBINATION STEP LADDERS

Newest style utility ladders. Steel braced. 5 ft. step ladder opening to a 10 ft. straight ladder............ $2.75

HOUSE PAINT!

Harris guaranteed 100% pure linseed oil House Paint. No better paint at any price. Choice of black, white and 30 colors. Per gal.............. $1.95

5-Gal. Roof Cement with FREE BRUSH...... $1.50

Asbestos Roof Cement for use on metal and composition or shingle roofing. 1½ gallons cover 100 sq. ft. 5 gallon cans, special with Free Brush........... $1.50

Wall Materials

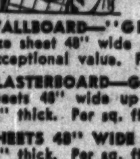

TILEBOARD FOR BATHrooms and Kitchens. Beautiful enamel colors on best quality tempered Masonite. Per sq. ft., as low as.......... 24c

WALLBOARD—"GRAYTONE" STANDARD size sheet 48" wide up to 10' lengths. Exceptional value. Per sq. ft........... 1¾c

PLASTERBOARD—GENUINE "SHEET ROCK." Sheets 48" wide up to 10' long, ¼" thick. Per sq. ft.................. 3c

SHEETS 48" WIDE UP TO 10' LONG, ⅜" thick. Per sq. ft.................. 3¾c

Insulated "Art-Brick" Siding

Per Sq.. $8.00

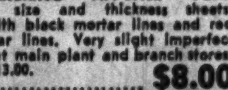

Special Lot Insulated—"Art-Brick" Panel Siding, regular size and thickness sheets. Beautiful buff with black mortar lines and red with black mortar lines. Very slight imperfections. Samples at main plant and branch stores. Regular price, $13.00. Special price...................... $8.00

PLUMBING & TILE

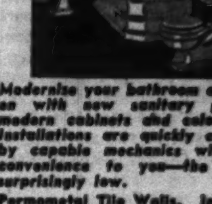

Modernize your bathroom and kitchen with new sanitary plumbing, modern cabinets and colorful tile. Installations are quickly completed by capable mechanics without inconvenience to you—the cost is surprisingly low.

Permometal Tile Walls. Installed 5 ft. high in Bathrooms. 7x7 ft.................. $68

Permometal Tile Walls. Installed 5 ft. high in Kitchen. 8x12 ft.................. $89

Harris Brothers Company

"America's Building Material Headquarters Since 1893"

Free Delivery Within 40 Miles—Phone LAFayette 1900 for FREE Estimates

MAIN PLANT
1349-1451 W. 35th St.
One Block E. of Ashland Ave.
Open Daily
8:30 A. M. to 5:30 P. M.
Phone LAFayette 1900

NORTHWEST
4003 Lawrence Ave.
Telephone Kildare 1300

EVANSTON
7534 N. Clark St.
University 8950
Briargate 5126

BERWYN
Ogden and Clinton Aves.
Berwyn 2860

ELMHURST
21 South York St.
Telephone Elmhurst 244

HAMMOND
Plummer St. and Hohman Avenue
Phone Ham. 2348

Above Branch Stores Open Daily 9 A. M. to 6 P. M.

LOOP STORE
170-172 W. Washington
Between La Salle & Wells Sts.
Hours 8:30 A. M.-5:30 P. M.
Phone DEArborn 1575

"LOOK!... OLDSMOBILE'S IN OUR PRICE-CLASS, TOO"

PRICED ONLY A FEW DOLLARS MORE THAN THE LOWEST!

OLDS PRICES BEGIN AT $807* FOR "60" BUSINESS COUPE

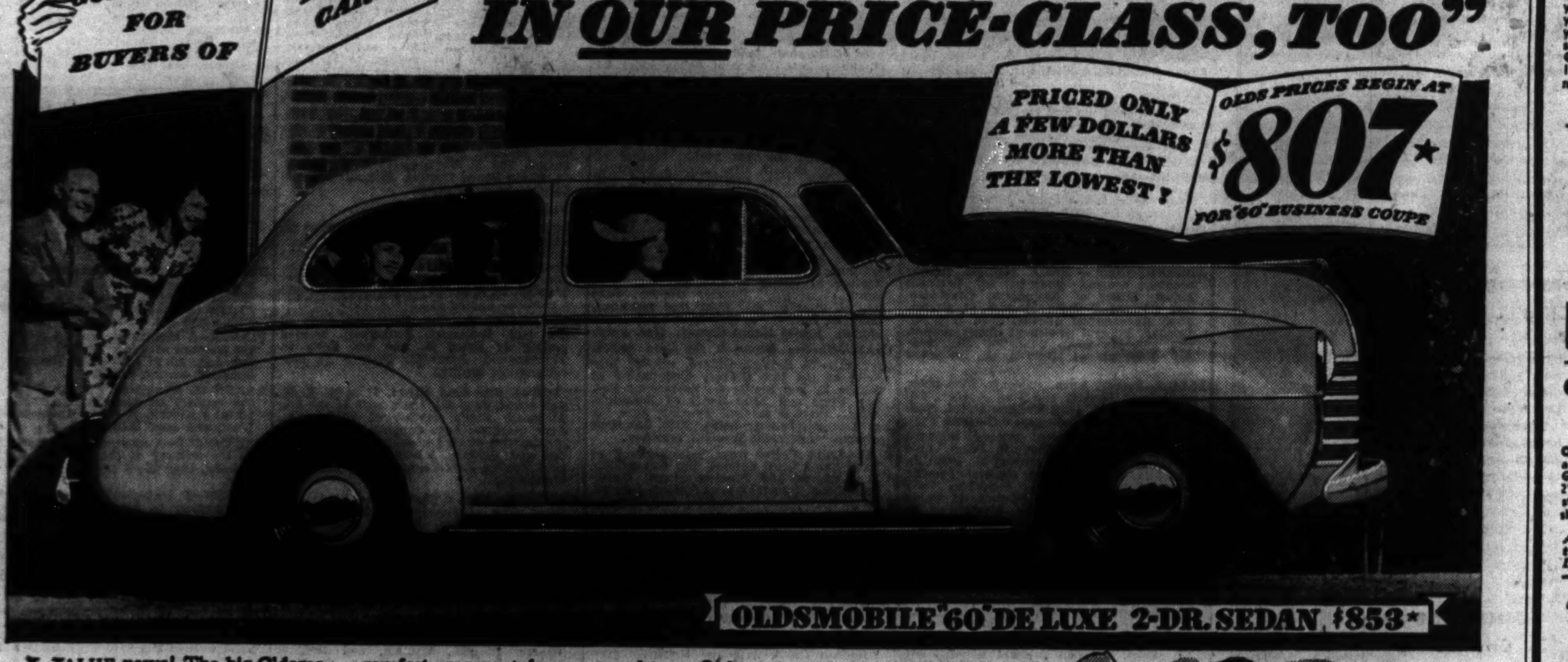

OLDSMOBILE "60" DE LUXE 2-DR. SEDAN, $853*

VALUE news! The big Oldsmobile "60" costs only a few dollars more than de luxe models of lowest priced cars! Its brilliant 95 H. P. Econo-Master Engine gives gasoline economy that compares with the best! And look *how much more car* you get... more size, more comfort, more style, more safety and more performance. So, if you're thinking of buying a new car this summer, drive an Olds right now! Just a few miles behind the wheel—plus a point-for-point and price-for-price comparison—will show you that it will pay to step up to Olds!

*Olds prices begin at $807 for Coupes, $853 for Sedans, *delivered at Lansing, Mich. Transportation based on rail rates, state and local taxes (if any), optional equipment and accessories—extra. Prices subject to change without notice.* A GENERAL MOTORS VALUE

IT WILL PAY YOU TO SEE YOUR OLDS DEALER IN JUNE!

"BEST LOOKING CAR ON THE ROAD!"

NORTH
DIVERSEY MOTOR SALES, 801 Diversey Parkway
KAILER-YOUNGQUIST, INC., 5050 Broadway
LaSALLE-ERIE MOTORS, INC., 661 North LaSalle
NORTHMORE MOTORS, 3800 Lawrence Ave.
NORTOWN AUTO SALES, 6501 N. Western Ave.
SHEAIR-WEHMAN MOTOR SALES, INC., 4315 Lincoln Ave.

NORTHWEST
BEL-PARK MOTORS, INC., 2929 N. Cicero Ave.
JOHNSON MOTOR SALES, 4149-55 Milwaukee Ave.
STEELE MOTOR CO., 2484 Milwaukee Ave.

WEST
E. J. PILLINGER MOTOR CO., 4700 Washington Bld.
LAWNDALE AUTO SALES CO., 3550-54 Ogden Ave.
PARKWAY AUTO SALES, 5239-43 W. Cermak Road

SOUTH
AJAX AUTO CO., 7800 Stony Island Ave.
CADILLAC MOTOR CAR DIV. General Motors Sales Corp., 2250-52 S. Michigan Ave. 2015 E. 71st St.
CHICAGO AUTO BODY & MTR. SLS., 5051-3 S. Western Blvd.
MARTINO MOTOR SALES, 8609-19 Commercial Ave.
HEBERT-MORGAN MOTOR SALES, 6044 S. Cottage Grove Ave.
MARQUETTE PARK MOTORS, 6415 S. Western Ave.
MAY MOTOR SALES, 6901 Anthony Ave. 7406 S. Halsted St.
NORTH ROSELAND MOTOR SALES, INC., 10558-60 S. Michigan Ave.
W. A. MACK, INC., 1500 W. 95th St.

Blue Island.........WARD AUTO SALES, 12259 Western
Chicago Heights...A. G. MOTOR SALES, 1906 Chicago Road
Des Plaines..........W. J. LADENDORF, 1533 Rand Road
Downers Grove....DICKE MOTOR SALES, 1116 Warren Ave.
E. Chgo....BROADWAY AUTO SLS., INC., 3511-17 Michigan Ave.
Elmhurst.......FIRST STREET MOTORS, 161 W. First St.
Evanston..........LAKE SHORE MOTORS, 1010 N. Chicago Ave.
Gary, Ind..TENTH AVE. MOTOR SALES, 10th and Washington
Glen Ellyn............DICK CARLSON CO., 499 Pennsylvania Ave.
Hammond..LEO P. KNOERZER CO., INC., 5604 Hohman Ave.
Harvey, Ill.............BEN D. BUTLER, 182-4 E. 155th St.
Highland Park..NELSON MOTOR SALES, 108 N. First St.
LaGrange.....MAHONEY MOTOR SALES, 209 Hillgrove Ave.
Lombard.....CARLSON CHEV. CO., INC., 109 St. Charles Road
Lyons..............RENN MOTOR SALES, 3808 S. Harlem Ave.
Maywood.........STATES MOTORS, INC., 215 Madison St.
Merrillville......WALTER & LENNERTZ
Oak Park..CADILLAC MOTOR CAR DIV. Gen. Motors Sales Corp. 820 Madison St.
Park Ridge...BURKITT'S SERV. STAT., INC., 112 Meacham Ave.
Wheaton.....CARLSON CHEV. CO., INC., 122 N. Main St.
Winnetka..CHAPIN MOTOR SALES, INC., 668 Greenbay Road

WAY IS OPENED TO COMMERCIAL USE OF FM RADIO

Rules for Broadcasting Announced by FCC.

[Chicago Tribune Press Service.]

Washington, D. C., June 22.—The Federal Communications commission today gave radio frequency modulation—known as FM—a secure place in commercial broadcasting by issuing rules governing regular FM program service.

The new service, the FCC said, will be known as high frequency broadcast as distinguished from standard broadcast. The rules will make FM facilities available thruout the country and rapid development of FM stations is expected.

The principal boost for FM is that it is static-free, giving a highly improved quality of radio reception. The new FCC rules require that program presentation shall be particularly adapted to the high fidelity quality of this method of broadcasting.

Service Area Limited.

"Unlike standard [amplitude modulation] broadcast stations, FM stations will be licensed to serve a specified area in square miles," the commission said. "In places where one or more FM stations are located, their radius of service will be made as comparable as possible.

"The public is assured of a reasonable amount of FM program service initially by the commission requiring a daily, except Sunday, minimum operating schedule of at least three hours during the day and three hours at night. FM stations are further obligated to devote at least one hour each day and one hour each night to programs not duplicated simultaneously in the same area, which means programs distinct from standard broadcast.

"Since facsimile makes its commercial debut under FM auspices, the commission may now grant authority to a high frequency broadcast station for the multiplex transmission of facsimile and aural broadcast programs, provided the facsimile transmission is incidental to the aural broadcast and does not reduce the quality of the aural program, or the frequency swing required for the transmission of FM, or bring about interference on adjacent channels."

Wavelengths Alloted.

In carrying out the principles set forth in the commission's recent report the 35 bands of frequencies available extending from 43,000 to 50,000 kilocycles is apportioned for service areas in the following manner:

For cities or towns with a total population of less than 25,000 exclusive of adjacent rural areas, these six channels are assigned: 48,900 to 49,900 at 200 kilocycle intervals. This class of station will have a service area not to exceed 500 square miles except where definite need for a greater area is shown and no objectionable interference will result.

To serve populations of 25,000 or more within areas of less than 3,000 square miles, these channels are assigned: 44,500 to 48,700 at 200 kilocycle intervals. In this class, the applicant must specify a service area which shall comprise either a metropolitan district, a city, or a particular district having common cultural, economic, geographical or other characteristics to justify service to the area as a unit.

One Channel to Station.

For areas in excess of 3,000 square miles the seven channel assignments are: 43,100 to 44,300. Here the applicant can serve two or more large cities or metropolitan districts and a large adjacent rural area; or, in exceptional cases, one city or metropolitan district and a large adjacent rural area.

One channel only will be assigned to a station.

"To safeguard the public against monopoly," the FCC said, "no person or group can, directly or indirectly, control more than one FM station in the same area. Likewise, no person or group may control more than one such station, except showing that such operation would foster competition or will provide a high-frequency broadcasting service distinct and separate from existing services. In this connection the commission declares that control of more than six stations by the same person or persons under common control is inconsistent with the public interest.

"The commission will not authorize the installation of a transmitter having a maximum rated power more than twice the operating power of the station. In employing transcriptions, methods of making announcements and other routine, high frequency stations will be governed largely by the same rules which apply to standard broadcast stations."

W-G-N SEEKS LICENSE

W-G-N will reapply for a frequency modulation license when engineering rules and application forms are issued next week. This was announced last night by W. E. Macfarlane, vice president of W-G-N, Inc., and president of the Mutual Broadcasting system.

Macfarlane said that W-G-N is fully prepared to meet the requirements of the Federal Communications commission with regard to programs and engineering standards.

W-G-N, which blazed the trail for F-M in the middle west, applied for an experimental transmitting station last November on the 43,200 kilocycle band. This application was pending when frequency modulation interests headed by Frequency Modulation Broadcasters, Inc., of which W-G-N is a leading member, took their case to the FCC in March.

"Room" in Air Demanded.

At hearings which began March 15, FMBI served as a spearhead for the drive to give frequency modulation the green light. Its demands included adequate room in the ether spectrum for F-M to develop as a regular commercial service.

FMBI asked that the channels from 44,000 to 50,000 held by television be assigned to F-M. On May 20, the FCC announced that F-M was ready for commercial development, and allocated channels from 42,000 to 50,000, giving F-M interests just about all they had asked for.

At this time W-G-N's application, along with about 150 others then pending, was "dismissed without prejudice," and the FCC announced that new applications might be made for commercial licenses when new rules and regulations were issued.

Experimental Station Here.

Besides the application pending, almost a score of experimental licenses had been issued. These must now make new applications also. One license was issued to a Chicago company, Zenith Radio, which is now operating an experimental station here.

Because television interests are licensed until Jan. 1 in the 44,000 to 50,000 kilocyle field, representing three-quarters of the whole F-M allocation, it is not expected that F-M broadcasting will get into high gear until next new year.

Home from War Zone

[TRIBUNE Photo.]

Bryan Thomas Lavelle, 6 year old Chicago boy, is greeted by sister, Marlene, 5, after he returned yesterday from war zone.

A Chicago boy who fled from the European war zone arrived home yesterday after landing in New York Friday from the United States liner Washington. He is Bryan Thomas Lavelle, 6 years old, the son of Mr. and Mrs. Bryan Lavelle of 818 East 67th street.

Tommy was visiting his grandparents in County Galway, Ireland, when the war broke out last September and was unable to obtain passage until the Washington sailed from Galway on June 15, his sixth birthday.

FIGHTS NAMING OF BARTENDERS' UNION RECEIVER

Ed S. Miller, vice president of the Hotel and Restaurant Employés' International alliance, said yesterday no receiver should be appointed for local 728 of the Bartenders' and Beverage Dispensers' union. He said he has made an investigation and found that the union has $134,000 in its treasury.

Miller's recommendation was in anticipation of a hearing tomorrow before Judge Robert J. Dunne of the Circuit court on a petition for a receivership of the union and an accounting of its funds. The petition was filed by George B. McLane, business agent of the union, who said gangsters, headed by Frank [The Enforcer] Nitti, had taken possession of the union.

Capt. Daniel Gilbert of the state's attorney's office said he was not ready to take Miller's certified statement. He said he was providing protection to McLane and denied responsibility for advice said to have been given to bartenders not to pay their union dues.

WPA TO START RED-NAZI PURGE IN N.Y. TOMORROW

New York, June 22 [Special].—Without waiting for President Roosevelt to sign the new relief appropriations act, Col. F. C. Harrington, national work projects commissioner, today prepared to purge WPA rolls of communists and Nazis by July 1, as provided by the act.

The purge will begin Monday. Lieut. Col. Brehon B. Somervell, local administrator, estimated that at least 1,000 WPA workers would lose their jobs. All of the 101,000 persons on the rolls here and 1,700,0000 in other parts of the country will be required to sign an affidavit disavowing communist or Nazi affiliation. The maximum penalty for false statement will be $2,000 fine and two years' imprisonment.

Somervell said he would not rely on affidavits alone. Election registration lists will be checked to turn up communists. Reports gathered by the Dies committee and the trial record of Fritz Kuhn, German-American bund leader, also will be checked.

Age of Chivalry Is Not Dead, but a Bankroll Is

Milwaukee, Wis., June 22 (AP).—William Foley emerged from a tavern with a girl friend today into a heavy rain. Leaving the girl in the doorway, he dashed across the street to his automobile, hopped in, drove back across the street and up over the sidewalk. There his friend, untouched by the pattering drops, stepped in. A policeman, more concerned with traffic rules than chivalry, provided an escort to the police station. Foley, who gave his address as Omaha, Neb., was fined $25.

PISER
A City-wide Institution
SOUTH MEMORIAL CHAPEL
6935 Stony Island Ave.
DORchester 4920
Down to the smallest detail, each factor in the funeral arrangement is carefully weighed by the Piser personnel—with economy as the watchword.
NORTH 5206 Broadway Longbeach 4740
WEST 3125 Roosevelt Rd. Lawndale 4920
LOWEST PRICES for COMPLETE FUNERALS

START ALASKAN AIR PASSENGER LINE TOMORROW

Service Links Tips of the Western Hemisphere.

Seattle, Wash., June 22.—Along the serrated shores of Canada and the United States' northernmost possession—Alaska—a four engine flying boat will open regular passenger service Monday on the final link of an air transport system extending from the arctic circle to Buenos Aires.

Air mail service started over the route last week, with the big clipper carrying a list of special guest passengers.

This air route covering the length of the two continents of the western hemisphere has strong military implications. It is wholly American controlled.

Russia Active on Boundary.

Establishment of air passenger service between Seattle and Juneau, Alaska, by Pan-American airways will coincide with work which soviet Russia is reported to be doing on bleak Big Diomede Island, four miles from Little Diomede Island on the American side of the international boundary.

On June 15 Eskimos arriving at Nome reported Russia had begun the construction of an air field and a wireless station on that site.

Last month Brig. Gen. George V. Strong, the army's assistant chief of staff, said in an address before a group of military engineers that Alaskan bases "are of tremendous importance to the United States because, held in reasonable strength, no enemy would initiate operations against the northwestern part of the United States if subject to flank attack over a distance of almost 2,000 miles."

Military Adjuncts in Wartime.

Just as the nation's domestic air transport services would become military adjuncts in wartime, so the services linking continental United States with its territories and possessions are considered of vital military importance.

The 942 mile run of the "Alaska Clipper," a 20½ ton, 32 passenger plane, links in on the map a bit of the Aaskan-South American service heretofore unserved by air. Other airliners fly down the American west coast, cruise thru Mexico and Central America to the Panama Canal Zone, and fan out along the eastern and western South American seaboards.

The new service between the United States and Alaska will carry Pan-American airliners on a schedule of two round trips a week outside the limit of Canadian waters to Ketchikan, thence to Juneau, territorial capital.

William Reisner, Retired Waukesha Farmer, Dies

Waukesha, Wis., June 22 [Special].—William A. Reisner, 73 years old, a retired farmer and member of the grand jury which investigated vice and gambling in Waukesha county from 1937 to 1940, died yesterday. He lived in Waukesha county all his life. His widow, Ethel, and two sons survive.

OBITUARIES

Fred E. Reeve.

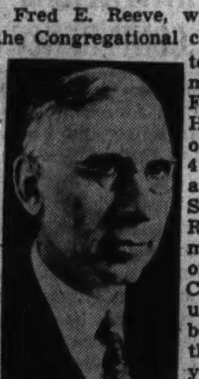

Fred E. Reeve.

Fred E. Reeve, widely known in the Congregational church, died yesterday in his summer home at Frankfort, Mich. He was 66 years old and lived at 4069 Woodlawn avenue, Western Springs. Mr. Reeve was formerly president of the Chicago Congregational union and had been a director of the union for 25 years. He was formerly secretary of the W. F. Quarrie company, book publishers. His widow, Julia, a son, Joseph, and a daughter, Mrs. Julia Ruth Herrick, survive. Services will be held at 2:30 p. m. Tuesday in the Western Springs Congregational church.

William W. Buffum.

Montclair, N. J., June 22 (AP).—William W. Buffum, 51 years old, treasurer and director of Chemical Foundation, Inc., since 1921, died today at his home here of heart disease. Born in Friendsville, Pa., he was business manager of the American Journal of Cancer, Journal of Clinical Investigation, and former treasurer of the American Institute of Physics. During the five years prior to 1921 he served in the alien property custodian's office in Washington, D. C. He is survived by his widow and three children.

Jules Stewart.

Jules Stewart, 41 years old, superintendent of agencies for the New Century Casualty company, 175 West Jackson boulevard, died yesterday in St. Francis hospital, Evanston. He had been injured Tuesday when he dived into shallow water from a pier behind his home at 7639 Eastlake terrace. He leave his widow, Mary, and an infant daughter, Gloria. Funeral services will be held at 11 a. m. tomorrow in the chapel at 5501 North Ashland avenue.

William N. King.

William N. King, a resident of the Englewood district for 50 years, died yesterday in his home at 42 West 71st street. He was born 85 years ago in Scotland. Mr. King had retired from business a number of years ago. A son and two daughters survive. The funeral will be held at 9 a. m. Tuesday from the home to St. Carthage church.

Charles Kellogg Burdick.

Ithaca, N. Y., June 22 [Special].—Charles Kellogg Burdick, 51 years old, professor of law and former dean of the Cornell law school and chairman of the New York state law revision commission, died today of thrombosis after a long illness. Funeral services will be held tomorrow.

Charles J. Hewitt.

Auburn, N. Y., June 22 [Special].—Charles J. Hewitt, former Republican state senator, merchant and financier, died today at the age of 73 years. He was a pioneer in better highways, reforestation and other state projects.

John C. Wynd, 89, Peoria Bank Vice President, Dies

Peoria, Ill., June 22 [Special].—John C. Wynd, 89 years old, vice president of the Jefferson Trust and Savings bank, died last night. He formerly was in the shoe business.

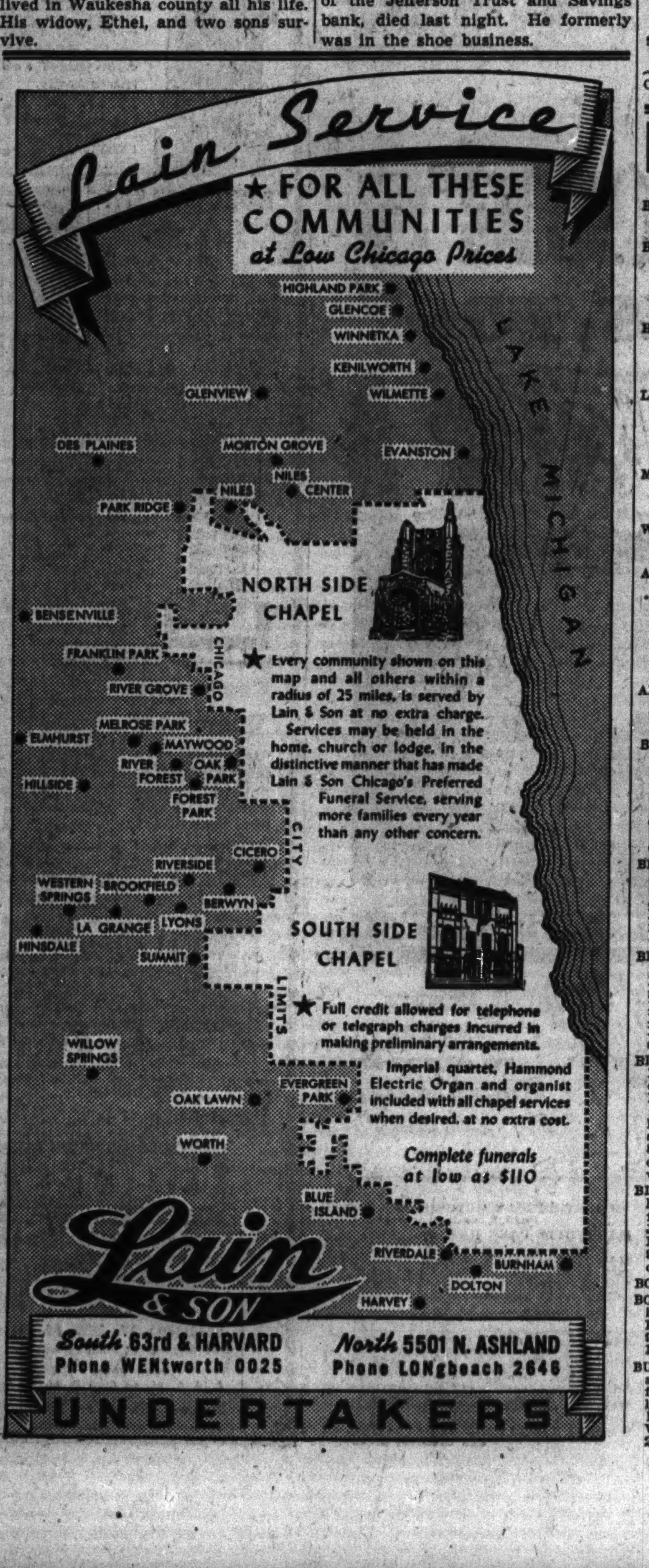

GERMAN TRUCKS TO RUN ON WOOD IN PLACE OF OIL

Diesels Equipped to Meet Shortage.

BERLIN, June 22 (AP).—German authorities, anticipating a shortage of motor fuel when the European war is ended, are making plans to equip all Diesel motored trucks thruout the reich to burn wood instead of oil.

Germany, it was explained officially, will have a considerably enlarged demand for motor powered vehicles, especially in the field of agriculture, once peace is restored.

Goering Organizes Company.

To meet the situation, a company has been organized under the supervision of Field Marshal Hermann Wilhelm Goering—master of the reich's economic setup—to provide and distribute wood burning equipment.

One of the company's tasks will be to establish and stock wood "filling stations."

It was explained that all kinds of wood, especially that used hitherto as firewood, would be utilized. Scrap wood also will be used.

Burning Wood Forms Gas.

The speed and power of motors operated by gas generated from burning wood was said to compare favorably with those driven by gasoline or oil.

Government subsidies to speed up the conversion are being offered in the amount of about 1,000 marks [about $400] for Diesel motored vehicles and 600 marks [$240] for gasoline engines.

The details of converting wood into motor fuel have not been disclosed.

W. E. Hawthorne, Putnam County Publisher, Dies

Granville, Ill., June 22 (AP).—William E. Hawthorne, 81 years old, publisher of the Putnam County Record, died here. He founded the Granville Echo in 1902 and a few years later consolidated the Echo and the Record. He formerly was Putnam county superintendent of schools, Granville postmaster and town clerk, and a member of the Illinois Press association and the American Newspaper Publishers' association. He and Mrs. Hawthorne recently observed their 58th wedding anniversary. The funeral will be held Monday.

DEATH NOTICES are received for publication in the next morning's Final Edition of the Chicago Tribune up to 11:00 each night. Call Superior 0100—Want Ad-Viser.

CEMETERIES.

BEAU. lot at sacr. in best loc. of ROSEHILL, title by warrantee deed, which Supreme court has held to be free from future chgs. for care. F. M. LAWES, 11 S. La Salle. State 0360.

DU PAGE County, 3 grave lot, near entrance on high ground, only $65: nonsectarian. Address H K 462, Tribune.

ACACIA Park, 8 grave, $250; will divide; choice loc. Box 296, Dolton, Ill. Dolton 530.

CHOICE LOT—Rosehill cemetery; will sell half. Address M 209, Tribune.

RIDGEWOOD Cemetery—Owner sacr. ¼ list price 6 or 8 grave lot, $135. Longb. 6318.

FUNERAL DIRECTORS.

McNEILL FUNERAL HOME. LOWEST PRICES IN CHICAGO. 217 N. Cicero, nr. L. Aus. 1700. Vil. 5900.

MONUMENTS AND MAUSOLEUMS.

CEMETERY MARKERS, MONUMENTS AT savings. Sears-Roebuck State-st. Basement.

DEATH NOTICES

In Memoriam.

BONNELL—Rex Bonnell, June 23, 1932. In sad and cherished memory of my dear husband. ADELINE.

BRITTEN—Leone Britten. To the sacred memory of my beloved wife, who passed away seven years ago today. May she, who has wandered toward the sunset, find peace with the evening star that heralds another dawn. MICHAEL BRITTEN.

HIBBELER—Vera Mueller Hibbeler. In loving memory of our dear daughter and sister who passed away five years ago, June 23. MRS. F. PHILLIP MUELLER AND PHYLLIS.

LENCIONI—Arthur Lencioni Jr. In memory of our beloved son and brother, who passed away five years ago today.
Sunshine passes, shadows fall,
But sweet remembrance outlasts all.
LOVING PARENTS AND SISTERS.

MILLER—Anna Pahnke Miller. In fond memory of our dear mother, who passed away one year ago today, June 23. HER FOND CHILDREN.

WOLD—Sam Wold, June 26, 1939. In loving memory. MAE AND FAMILY.

ADDENBROOKE — Henry Edward Addenbrooke, beloved husband of Gertrude Mabel, father of Gwendolyn, Constance, and Edward Francis. Resting at chapel, 4542 Ravenswood avenue, (until 8 a. m. Monday. Funeral service at Christ church, 784 Sheridan road, Winnetka, Ill., Monday, June 24, at 10:30 a. m. Interment Memorial Park.

ALLEN—Herbert Allen, suddenly, fond uncle of Frances Bousley and May Magner. Funeral at chapel, 4138 Madison street, Monday at 10 a. m. Interment Arlington.

BARRY—William Barry, beloved husband of the late Maria Coughlin Barry, fond father of Richard J., Mayme E., John J., and Mrs. Lillian Jacobs. Funeral Tuesday at 9 a. m. from late residence, 7939 Evans avenue, to St. Francis de Paula church. Interment Calvary. Member of St. Bridget court, No. 42, C. O. F. Please omit flowers.

BELL—Harry P. Bell, beloved husband of Viola [nee De Grazia], son of Carmelo and the late Angela Prescia, brother of Jack, Mrs. Rose Lacriola, Joseph, and Philip Prescia. Funeral Tuesday at 9 a. m. from residence, 7935 Calumet avenue, to St. Dorothy's church. Burial Mount Olivet.

BERGENDAHL—Gustav A. Bergendahl, June 22, 1940, beloved husband of the late Emma, dear father of Edith, the late Raymond; grandfather of Eleanor Bergendahl. Member of Finance Board, Windsor Park Evangelical Lutheran church. Funeral Monday, 2 p. m. at chapel, 2700 E. 75th street. Interment Mount Hope. Sag. 3737.

BINGENHEIMER—Carrie Bingenheimer [nee Robinson], beloved wife of Joseph Sr., devoted mother of Thomas, Joseph Jr., Leroy, and Mrs. Florence Schick, fond sister of Virginia Beisner and Arthur Robinson. At residence, 4937 W. Rice street. Funeral Tuesday, June 25, 1940, 8:30 a. m., to Our Lady Help of Christians church. Interment Calvary cemetery, Milwaukee, Wis. Mansfield 2119.

BISSONNETTE—Walter Bissonnette, beloved husband of Frances, nee Loudin; loving father of Esther, Walter, Frances, and Joan, fond brother of Mrs. Rose Schroder. Funeral Monday, 9 a. m., from residence, 9745 Winston avenue, to St. Margaret's church. Interment St. Mary's.

BOLGER—See Gubbins notice.

BONESTEEL—Charles S. Bonesteel, beloved husband of Olive, fond father of James. Funeral Monday, 9:30 a. m., from chapel, 929 Belmont avenue, to St. Mary of the Lake church. Interment St. Joseph's.

BURK—Walter E. Burk of 6208 N. Artesian avenue, beloved husband of Ethel, fond father of Robert, Howard, June, and Phyllis, brother of Mabel, Edwin, and Harold. Resting at funeral home, 6208-10 N. Western avenue. Services Monday, June 24 at 2 p. m. Interment Memorial Park.

DEATH NOTICES

BURMEISTER—Norma May Burmeister [nee MacDonald], 1816 E. 54th street, June 21, 1940, beloved wife of George C. Burmeister, daughter of the late Freemont and Elizabeth MacDonald, fond sister of Ethel M. Zaus, loving niece of Mary and James Milne. Funeral services at chapel, 4227 Cottage Grove avenue, Monday, 3 p. m. Interment private.

CARONE—Joseph Carone, dearly beloved husband of Rose [nee Pellichina], fond father of Lillian Raimondi, Mary Gramarossa, and the late Edward and Lena. Funeral Monday, June 24, at 9 a. m., from residence, 2328 N. Meade-av., to St. John Bosco church. Burial Mount Carmel.

CARR—George S. Carr, beloved husband of Sara, nee Cassidy; fond father of Anne Marie, fond son of Patrick and Anna Carr, brother of the late Philip R. Funeral Wednesday, June 26, 9:30 a. m., from funeral home, 4905 Lincoln avenue, to St. Mathias church and All Saints cemetery.

CATANESE—See Dominick De Rosa notice.

CLOW—Raymond D. Clow of Crystal Lake, Ill., beloved husband of Gudrun, loving father of R. Delos, Medora and Bard, grandfather of Raymond Victor, son of Delos, brother of Leon and Margaret. Funeral services, 2 p. m., Monday, at First Congregational church, Crystal Lake. Interment Union cemetery, Crystal Lake.

CONKLIN—Bernard E. Conklin, late residence, 6853 Olcott avenue, beloved husband of Katherine Conklin, fond father of James, Mary Katherine, Richard, and Barbara, brother of Frank, Joseph, and Clement. Service at chapel, 6754 Northwest highway, Monday, June 24, at 10 a. m. Interment St. Joseph's cemetery. Member of Consumers post, No. 251, American Legion.

CONLEY—Martin Conley, husband of Pauline, brother of John and Newell, Mrs. Adolph Schreiber, and Mrs. August Zill. Funeral Tuesday, 9 a. m., from chapel, 245 W. North avenue, to Annunciation church. Interment Mount Carmel.

COONEY—Michael [Hardy] Cooney, beloved husband of Rose, father of Harry, Mrs. C. S. Wharton William, George, and the late Irene, brother of Mrs. Anna Karls, Daisy Cooney, and the late Elizabeth Kennedy and Stella McMahon. At residence, 1230 Hayes avenue, Oak Park. Funeral Monday, June 24, 10 a. m., to St. Giles' church. Interment Calvary. Member of Chicago Policemen's Benevolent association, Sherman court, C. O. F., Elevator Operators' union, No. 66.

CORBETT—Edward J. Corbett, beloved husband of Mae, nee O'Connor; fond father of Elmer and Edward Jr., loving son of Lottie, nee Rogers; and the late William, brother of George and William. Funeral Tuesday, at 9 a. m., from late residence, 818 W. 53d street, to Visitation church. Interment Holy Sepulchre. Member of 14th Ward Democratic club and Journeymen Plumbers' union, local No. 130. Boulevard 0662.

CREAGAN—Mary Creagan [nee Smith], beloved wife of the late Jeremiah, devoted mother of Grace Plant, John, Lee, Kathleen Whinnery, Rita Perlongo, the late Florence, Helen, and Mabel Maloney. Funeral Monday at 9 a. m. from late residence, 6341 Parnell avenue, to St. Bernard's church. Interment Mount Olivet.

DALTON—Christina Dalton, nee O'Henley, wife of the late Michael, fond mother of Tessie Prescott, and the late Teddy. Funeral Monday, at 9:30 a. m., from late residence, 406 S. Damen avenue, to St. Jarlath's church. Interment Calvary.

DARGATZ—Rudolph Dargatz, beloved husband of the late Fredaricka, fond father of Charlotte Sommtag, Alvin, Hilda, and Raymond, grandfather of Lucile Becker and Robert Dargatz, brother of Johanna Nickel. Services Monday, June 24, at 2:30 p. m., at funeral home, 3440 N. Central-av. Interment Irving Park cemetery. Kildare 5420.

DAWSON—Edwin R. Dawson, June 22, beloved husband of Effie Greene Dawson, fond father of the late Lillian Dawson, brother of George, Charles, James, and Harriet Dawson. Resting at home, 541 N. Lombard avenue, Oak Park, until 11 a. m. Monday. Services Monday at 2 p. m., at chapel, 5831 W. Chicago avenue. Interment Rosehill. Please omit flowers.

DE ROSA—Dominick De Rosa, 831 W. Taylor street, loving husband of Della [nee Caliendo], devoted father of Anthony, Philip, Mildred, Caroline, and Rose, fond brother of Mrs. Anthony Catanese, Anthony Panariella, Mrs. Anthony Giannini, fond brother-in-law of Leopold Caliendo, Mrs. Rose Caliendo, Mrs. Bettina Serpico, Mrs. Marie Caliendo, Patsy Fatigato, and the late Angelo Caliendo. Funeral Monday, 9:30 a. m., from chapel, 813 W. Taylor-st., to Guardian Angel church. Interment Mount Carmel.

DIEHL—Ida Diehl, nee Becker, beloved wife of Julius W. Diehl, sister of Mrs. Hazel Faber, Irene, Philip, Russell, and Matilda, all of St. Louis, Mo. At chapel, 2346 W. Madison street, Chicago, Sunday, June 23. Interment Tiffin, O.

DONEGAN—Elizabeth Donegan, age 71, wife of the late Thomas, aunt of Miss Elizabeth Grady and Sister Mary Rosamond. Funeral Monday, 9:30 a. m., from chapel, 1555 Maple avenue, Evanston, to St. Mary's church. Interment Calvary.

DOTY—Charles H. Doty Sr., fond husband of Lillian M. Doty, father of Charles H. Jr., son of Nellie Doty Hanley, brother of George R. Doty. Funeral Monday, June 24, 2:30 p. m., at chapel, 851 E. 75th street. Interment Oakridge.

DOWLING—Patrick J. Dowling, beloved husband of the late Nellie Dowling, fond brother of Mrs. Leroy Hackett, Mrs. James Watson, Mrs. James Dooley, and Margaret, the late Daniel, Mrs. Edward Flannigan, and William. Funeral Tuesday, 9:30 a. m., from residence, 121 N. Menard avenue, to St. Catherine of Siena church. Interment All Saints' cemetery.

DREWES—Ines E. E. Drewes [nee Marquette], beloved wife of Harvey N. Drewes, sister of Mrs. Eve Warkentine. Funeral Monday, 10:30 a. m., at chapel, 2646 W. Madison street, Chicago. Interment Mount Auburn.

DYSLIN—Adeline Dyslin, June 22, 1940, late of 923 W. Garfield boulevard, beloved daughter of the late John and Theresa Commer Dyslin, sister of Irene Driscoll and Edna Vassmer, aunt of Adeline Vande Velde and Edna Teifert. Funeral Tuesday, 9 a. m. from chapel, 3734 Archer avenue, to Visitation church. Interment family lot. Lafayette 0067.

ELMAN—Jean Elman, nee Magidson, beloved wife of Marshall, fond daughter of Morris Magidson, and the late Anna, sister of Faye Goodwin, Sam, Joe, Abe, Leo, Helen, and Frieda Magidson. Funeral Monday, June 24, 10 a. m., at chapel, 4223 Roosevelt road.

FERRANDY—Joseph Ferrandy, husband of the late Virginia, nee Dickens; son of Theresa and the late Frank, brother of Mrs. Mary Barone, Mrs. Leonora Quartetti, James, Mrs. Rose Briglio, Catherine, and Anthony. Funeral Wednesday, 9 a. m. from late residence, 642 N. Christiana avenue, to Holy Rosary church. Interment Mount Carmel. Armitage 7800.

FITZGERALD—Maurice G. Fitzgerald [Bud], beloved son of James G. and Delia [nee O'Connor], fond twin of Eileen, dear brother of James P. and the late Margaret Fitzgerald. Funeral Monday, June 24, at 9:30 a. m., from late residence, 3027 W. Polk-st., to Our Lady of Sorrows church. Burial Mount Carmel. Mer. 9890.

GIANNINI—See Dominick De Rosa notice.

GIFFORD—N. Roswell Gifford, beloved husband of the late Octave, fond father of Milton L. and Emilie L., brother of Mrs. Ida Willis and Alice Swift of Brookline, Mass. Funeral services Tuesday, June 25, at 2 p. m., funeral home, 2627 Lawrence avenue. Interment Rosehill cemetery.

GOSS—Elliot Porter Goss, late husband of Lucy Stone Goss, entered into rest Friday, June 21, at 129 Prospect street, Waterbury, Conn. Funeral 2 p. m. Sunday, June 23.

GRAHAM—Kathern M. Graham [nee Bloom], beloved wife of John W., dearest mother of Mrs. Clarence Meyer and Rosemary, sister of Anna A. Bloom, Mrs. Charles McMurrough, George and Agnes Bloom. Funeral from late residence, 4328 Congress street, Tuesday at 8:45 a. m., to St. Mel's church. Interment Mount Carmel.

GRUMMITT—Margaret Grummitt, 1106 N. State road, Arlington Heights, Ill., beloved mother of Mary Pitzen, Frank, and William. At rest at funeral home, 111 W. Campbell street, Arlington Heights. Services Tuesday, June 25, 9:30 a. m., at St. James' church. Interment St. Boniface.

GUBBINS—Annie Bolger Gubbins, nee Lyman, late of 5006 Grace street, loving mother of Margaret McGivern, Lyman M. Bolger, Marie Block, and Anna Norman. Resting at chapel, 4920-24 Irving Park road. Funeral Tuesday, June 25, 9:30 a. m. from chapel, 4920-24 Irving Park road to St. Bartholomew's church. Interment Calvary. Kindly omit flowers.

HAGEMEISTER — Wilhelmina Hagemeister of 7935 Kimbark avenue, beloved wife of the late William, fond mother of Mrs. Alma Lemke, Mrs. Minnie Erickson, sister of Mrs. Louise Kirst, Mrs. Wanda Bruhn, Mrs. Doris Johnson and Paul Parman. Resting at home until Monday noon. Funeral Monday, June 24, at 2 p. m., at Augsburg Lutheran church, 73d street and Wabash avenue. Interment Waldheim.

HALVORSEN—Marie Halvorsen, June 21, 1940, beloved wife of the late Lars M., dear mother of Olga. Services Monday, 3 p. m., at funeral chapel, 4338-40 Fullerton avenue. Interment Irving Park Boulevard cemetery.

HERRMANN—Minna Herrmann, June 21, age 91 years, of 3133 N. Kenmore avenue, beloved wife of the late Albert, fond mother of Mrs. Alma Helmig, Otto, Albert, Frieda, Mrs. Minna Panko, Richard and Bruno Herrmann. Services Monday, 2 p. m., at funeral home, 2056-58 Belmont avenue. Interment Graceland cemetery. Waukegan papers please copy.

DEATH NOTICES

HOLM—Mrs. Carolina Holm, fond mother of Agda, David, Helga, Vilma, Arthur, Olga, and Helge. Funeral Monday, June 24, at 2 p. m., at late home, 2221 Farragut avenue. Interment Ridgewood.

JELEN—Kathryn M. Jelen. See Sternad notice.

JOHNSEN—Olivia Johnsen, widow of Hans, dear mother of Henry, Mrs. Ella Jacobsen, Stanley L., Fred H., Mrs. Mabel Le Bean, Mrs. Josephine Higgins, and Mrs. Bessie Hogan. Services Monday, 3 p. m., at funeral home, 2500 N. Cicero avenue. Interment Mount Olive. Member of Snove lodge; Anna Kolbjornsdatter lodge, No. 36, Daughters of Norway, and Hope camp, Royal Neighbors. Ber. 8070.

JOHNSON—Anna Johnson, widow of Erick Johnson, passed away at residence of son-in-law, Alex Koehn, 3744 N. Lawndale avenue, also survived by one sister and three brothers in Hamar, Norway. Resting at funeral home, 4332 Elston avenue. All services at United Evangelical Lutheran church, 409 Greenfield avenue, Oak Park, Monday, June 24, 2 p. m. Interment Mount Olive.

JOHNSON—Clarence Stanley Johnson, June 21, beloved husband of Irene Collins Johnson, fond son of John Emil and the late Matilda Johnson, brother of Eva Scott, Alice Binning, Margaret and Roy E. Johnson. Funeral services were held at chapel, 5522 S. Halsted street, Saturday, June 22, at 1:30 p. m. Interment was in Elmwood cemetery, Hammond, Ind.

KAVANAUGH—John P. Kavanaugh, beloved husband of the late Kathryn Kelly Kavanaugh, fond father of James J., Michael C., John F., Mrs. William Haupers, Edward A., Walter J., William V., Thomas P., Sister Joan of Arc, O. P., and Victor E. Kavanaugh. Funeral Tuesday at 9 a. m. from funeral home, 1353 Devon, at Glenwood avenue, to St. Ignatius church and Calvary cemetery.

KILCOYNE—Anna Kelly Kilcoyne, beloved wife of Patrick J. Kilcoyne, dear mother of Edward, Katherine McCarthy, Thomas, William, John, Frank, Raymond, and Alice Kilcoyne, fond daughter of the late Anna Kelly, fond sister of Edward, Pat, Anthony, Catherine Kelly, and the late Mayme Olson. Funeral Monday, 9 a. m., from residence, 3300 Parnell avenue, to St. David's church. Interment Calvary. Information, Victory 1158.

KING—William N. King, father of Mrs. Jennie Boedeker, Mayme, and William N. King Jr., grandfather of Mary Jane and Patricia Ann King, brother of Peter R. Funeral 9 a. m. Tuesday from residence, 42 W. 71st street, to St. Carthage's church.

KOONS—Mary Ann Koons, fond sister of Frank M. Gilroy, Mrs. G. C. Desmond, and Frank J. Moran. Funeral Tuesday, 8:30 a. m., from chapel, 3159 Jackson boulevard, to St. Matthew's church. Burial Calvary.

KORBUS—Wendelin Korbus, 3904 N. Bell avenue, June 20, 1940, beloved husband of the late Catherine [nee Brickman], father of Charles, John, Catherine Kosick, Michael, Henry, and the late Philip. Funeral Monday, June 24, at 10 a. m., from chapel, 2114 Irving Park road, to St. Benedict's church. Interment St. Joseph's cemetery.

KRICK—June Hazel Krick, beloved daughter of Albert L. and June Krick, sister of Thomas, granddaughter of Mrs. Rose Krick. Services Tuesday, June 25, at 2:30 p. m., at funeral home, 5515 Chicago avenue. Interment Mount Emblem. Austin 1292.

LOPATOWSKI—Andrew Lopatowski of 514 N. Paulina street, beloved husband of the late Mary Lopatowski, fond father of Louis, Genevieve Gac, Helen Stock, and Walter Lopatowski. Funeral from chapel, 5501 N. Ashland avenue, Monday, June 24, at 9:30 a. m. to St. Stephen's church. Interment St. Adalbert's.

MALLRICH—Anton A. Mallrich of 2029 N. Spaulding avenue, beloved husband of Mae, nee Borowiak; dear father of Emily and Frank, grandfather of Dionne, son of Katherine and the late Joseph, brother of Celia, Albert, Theodore, and Anna, father-in-law of Louis De Pasquale. Funeral Tuesday, 9:30 a. m., from funeral home, 2950-58 Fullerton at Sacramento, to St. Sylvester's church. Interment St. Adalbert's. Information, Belmont 3300.

MARRONE—Mary Marrone [nee Pettinicchi], wife of the late Rocco, mother of Carmela Marrone, Mary Fuoco, and Jennie Loconte. Funeral Monday, 9 a. m., from home, 1010 S. Sangamon street, to Guardian Angel church. Burial Mount Carmel. Nevada 0645.

McILVENNY—Margaret McIlvenny, June 21, 1940, of 2714 W. 38th place, beloved wife of the late Michael, fond mother of Michael, James, Albert, Mrs. Ruth Gallagher, and the late Mollie, John, and Frank. Funeral Monday, June 24, at 9 a. m., from funeral home, 2616 W. 38th street, to St. Agnes church. Interment Holy Sepulchre. Information, Lafayette 0980.

METZNER—Frank Metzner, beloved husband of Lena, loving father of Frank, Clarence, and Mrs. Loretta Goetze, fond brother of William. Services Monday, June 24, 2 p. m., at chapel, 3154 N. Clark street. Interment Acacia Park.

MILANO—Palma Milano, nee Partipilo, of 1021 S. Morgan street, beloved wife of the late Paul, loving mother of Philip, sister of the late John Partipilo. Funeral Tuesday at 9 a. m. from funeral home, 619 S. Ashland boulevard, to Holy Family church. Interment Mount Carmel.

MILLER—Lena Miller, nee Zibelman, 6424 N. Greenview, beloved wife of Albert, loving mother of Adele Wellen, Rochelle Harris, and Ralph, fond sister of Bertha Rosen, Molly Davis, and Charles. Funeral Monday 10 a. m., at chapel, 1300 Devon avenue.

MOELLER—Martha D. Moeller, June 22, daughter of Louis and the late Bertha K. Moeller and sister of Louis, Fred, Herbert, Tansie, and Kenneth. Funeral Tuesday afternoon at 2 o'clock at funeral home, 6216 N. Clark street, to Rosehill cemetery.

MORGAN—Mabel Morgan [nee Van Camp], beloved wife of Michael, fond mother of Ruth, Michael, and Thomas. Funeral Monday at 2 p. m. at chapel, 1138 W. 79th street. Burial Mount Hope. Triangle 7300.

MORLEY—James J. Morley of 5404 S. Carpenter street, beloved husband of Nora Snee Morley, fond father of James J. Jr. and the late John T. Funeral from chapel, 1520 W. 69th-st., Monday, 9 a. m., to Visitation church. Interment Holy Sepulchre.

MOULIS—Frank Moulis, late of 3315 S. Lowe avenue, beloved husband of Mary [nee Sery], loving father of Pauline Pizinger and Bessie Pruzina, loving grandfather of four grandchildren. Funeral Tuesday, June 25th, at 8:30 a. m., from residence, 3315 S. Lowe avenue, to St. John Nep. church, 30th and Lowe avenue. Interment St. Adalbert's cemetery. For particulars, Victory 1823. Please omit flowers.

MULE—Rosaria Mule, June 21, of 1051 Grace street, beloved wife of the late Joseph, dear mother of Anthony. Funeral Monday, June 24, at 9 a. m., from chapel, 708 N. Wells street at Huron, to St. Philip Benizi church. Interment Mount Carmel. Superior 0095.

MYERS—See Stadler notice.

NECHTELMAN—Harry Nechtelman, 2750 N. California avenue, beloved father of Ben, Annette, Eve, and Celia Weiss, devoted grandfather of Edward and Stewart. Member of Wollner lodge, P.O.W. Funeral Monday, 11 a. m., at chapel, Roosevelt and Lawndale. Family at 2848 N. Christiana-av.

NEUBERGER—Carolina Neuberger, wife of the late Ferdinand Neuberger, beloved mother of Helen N. Roe and Rena N. Frankenstein, June 22. Funeral at convenience of family.

NIXON—Letitia Jane Nixon, 1523 N. Rockwell street, June 20, 1940, wife of the late Alexander Nixon, mother of William A., John, Norman, Leta Canning, and Wilfrid, grandmother of six grandchildren. At chapel, 63d and Harvard, where services will be held Monday, June 24, at 3 p. m. Interment Woodlawn.

O'CONNOR—Alice O'Connor, nee Runcy, beloved wife of the late Michael J., fond mother of Joseph, Rosalie, and Vincent O'Connor, Mrs. Winifred Cannan, Mrs. Alice Wampole, Mrs. Mary Frayk, Mrs. Irene Dean, and Mrs. Genevieve Struile, sister of Mrs. Mary Sullivan. Funeral Monday, 9 a. m., from parlors, 67th street and Dorchester avenue, to St. Cyril's church. Interment Mount Olivet.

ODEWALD—Pauline Odewald, wife of the late August Odewald, fond mother of George, Herman, William, and Mrs. J. Frances Rapp. Funeral 10 a. m. Monday, from Strang's funeral home, Antioch, Ill., to St. Peter's church. Interment Mount Carmel, Antioch.

POWERS—John R. Powers, husband of Margaret Reilly Powers, father of Sister Mary Ancilla, S. M., Mrs. Kathleen O'Grady, Mrs. Florence McNamara, Gerald Reilly. Funeral Monday at 9 a. m. from late residence, 7841 Ridgeland avenue, to Our Lady of Peace church. Solemn high mass 9:30. Interment Holy Sepulchre. Sou. Chi. 0155.

RAUTMAN—Wyota E. Rautman, June 22, of 5660 Washington boulevard, mother of Isabelle F. Services Tuesday, June 25, at 11 a. m., at chapel, 124-126 Madison street, Oak Park, at Lombard avenue. Interment Dixon, Ill.

RUNGA—Michael Runga, beloved husband of Mary [nee Micieli], fond father of Carmela and Yolanda, brother of Joseph. Funeral Monday, June 24, at 9 a. m., from late residence, 1520 S. Ridgeland avenue, Berwyn, Ill., to St. Mary of Celle church, 1448 S. Euclid avenue, Berwyn. Interment Mount Carmel. Berwyn 5056M.

RYAN—Robert J. Ryan, 5314 Lakewood avenue, beloved son of Annie L. Ryan and the late Edward Ryan, fond brother of Margaret Garrity, Edward J., Andrew J., George K., Raymond J., James V., and the late Daniel F. Ryan. Funeral Tuesday at 9:30 a. m. from funeral home, 1353 Devon avenue, at Glenwood avenue, to St. Ita's church and Calvary.

DEATH NOTICES

SCHADEL—Julia Schadel of 1527 Hudson avenue, June 22, 1940, mother of Fred Schadel, sister of Fred E. of Chicago, Henry W. of Johannesburg, South Africa, and Marie Schwalb of Brienz, Switzerland. At chapel, 5501 N. Ashland avenue, where services will be held Monday, June 24 at 1 p. m. Interment Oakridge.

SCHAFFER—Louise Anna Schaffer, late of 7652 Ada street, beloved wife of the late Julius, dear mother of Walter A., fond grandmother of Lorraine, Edith, and Dorothy. Funeral services Monday, June 24, at 2 p. m. at funeral home, corner of 79th and Aberdeen. Burial Evergreen.

SCHNACKEL—Julius H. Schnackel of 1825 Byron street, June 22, 1940, husband of the late Augusta Schnackel, father of Julius P., grandfather of Eleanor and William. At chapel, 5501 N. Ashland avenue, where services will be held Tuesday, June 25, at 3 p. m. Interment Wunders.

SCHNEIDENBACH—Ida Schneidenbach, mother of Frieda Denzin, Hattie Newb[illegible], Lillian Martin, Minnie Berndt, George Brook, and the late Alfred. Also survived by seven grandchildren. Services Monday at 3 p. m. at chapel, 3905-07 Lincoln avenue. Interment Elmwood.

SCHULER—Frank Schuler, June 21, husband of the late Margaret, dearly beloved father of John and George. Funeral Monday morning at 9:45, from mortuary, 1356 Wellington avenue. Services at St. Cornelius church, N. Lieb and Long avenues, at 10:30 a. m. Burial St. Joseph's cemetery.

SEIP—William Seip, residence 7332 Clyde avenue, husband of the late Elizabeth, father of Carl and Ray, brother of Charles, Emil, Fred, Henry, Ernst, Mrs. Richard Binger, and Mrs. Caroline Hess. Remains at funeral parlors, 8944 Commercial avenue. Services Monday at 1:30 p. m. Interment Cedar Park cemetery. Sou. Chi. 0242.

SMESNY—Anton Smesny of 10918 Indiana avenue, June 20, beloved husband of Marie, fond father of Theresa Lenke, grandfather of John Lenke Jr. Services Monday, June 24, 3 p. m. at chapel, 214 E. 115th street. Interment Mount Greenwood. Member of Saengerbund Freiheit.

SMITH—Donald M. Smith, June 21, 1940, at his residence, West 121st street and South 90th avenue, Palos Park, Ill., husband of Louise Smith, father of Donald and Dunn Smith. At chapel, 415 W. 63d street. Funeral Monday, 2:30 p. m., to Mount Hope.

SOUTHWELL—Mary Southwell, beloved wife of the late Alfred J., fond mother of Mrs. Mable Jefferson, Alfred S., Harold L., Garnet A., Herbert A., Charles E., and the late Mrs. Viola Gould, sister of Mrs. Ida Lyons and Mrs. Viola Irwin. Funeral Tuesday, June 25, at 2 p. m., at funeral home, 5321 Madison-st. Interment Oakridge. Aus. 8020.

STADLER—Ruth Myers Stadler, June 22, beloved wife of Robert, fond mother of Robert Jr., Mary Catherine and Peggy Ann, daughter of Frank and Mary Myers, sister of Frank Jr., and Mary Theresa. Funeral Tuesday, 9:30 a. m., at chapel, Jeffery boulevard at 77th street, to St. Laurence's church. Mass 10 a. m. Interment Mount Olivet. South Shore 8822.

STANTON—Peter Stanton, husband of the late Katherine Philbin Stanton, brother of James. Funeral Monday at 9:30 a. m. from chapel, 6232 Broadway, to St. Gertrude's church. Interment Mount Carmel.

STERNAD—Kathryn M. Sternad, dearly beloved daughter of Anton F. Sternad and the late Mary, darling niece of Mrs. Stella Fencil and Joseph Jelen. Funeral Tuesday, June 25, at 8:30 a. m., from funeral home, 6617 W. Cermak, Berwyn, to St. Odilo's church. Interment Resurrection. Call Lawndale 3240 or Berwyn 1092.

STEWART—Jules C. Stewart of 7639 Eastlake terrace, June 22, 1940, beloved husband of Mary Lucille, loving father of Gloria Lucille and brother of Mrs. Madelyn Kennedy. At chapel, 5501 N. Ashland avenue, where services will be held Monday, June 24, at 11 a. m. Burial Rosehill.

STRAUSS—Julia Strauss, sister of Mrs. L. Sussman, Mrs. Henrietta Worth, Mrs. Bertha Blatt, mother of Morton. Funeral services at chapel, 7068 N. Clark. Tuesday. For information call Rogers Park 0071.

SULLIVAN—Edward W. Sullivan, June 22, of 1809 W. Huron street, beloved husband of Mathilda, devoted father of Edward W. Jr., foster father of Richard and William, brother of Mabel A. Johnson. Services Tuesday, June 25, at 2 p. m., at chapel, 214-216 S. Western avenue, at Jackson boulevard. Interment Arlington.

TAUB—Minnie Taub, beloved wife of Edward D. Taub, fond mother of Florence T. Durchslag and Theodore, sister of Rose Huebsch, Edna Casey, and Herbert Huebsch. Funeral services Monday, June 24, at 10 a. m., at chapel, 936 E. 47th street, to I. O. B. A. cemetery.

TELMAN—See Nechtelman notice.

TRIANA—Octavio Triana, dear father of Theresa, Minnie, Helen, Martha, and Edna. Funeral Monday, June 24, at 1:30 p. m., at chapel, 406 S. Cicero avenue. Interment Glen Oak.

WATERS—Elsie H. Waters, nee Ogden, June 21, 1940, of 5318 W. Madison street, wife of Orzin F. Waters, mother of Dr. Carl F. Waters and Mrs. Eleanor H. Walsh, sister of Mrs. Luluella Ballentine, Mrs. Estella Bond, and Irvin Ogden. Resting at funeral home, 318-320 N. Central avenue, Austin. Funeral Monday, 3 p. m. Interment Oakridge. Member of Star of the West chapter, No. 495, O. E. S.

WEISS—Leon D. Weiss, loving husband of Emma [nee Lorig], devoted father of Melvin, fond brother of Celia Heiss and Joe. Funeral services Monday, 10 a. m., at chapel, 5206 Broadway. Family at Rogers Park hotel.

WINKLER—Walter Winkler, beloved husband of Betty [nee Gordon], dear father of Gordon, fond brother of Eli, Florence Schoeneman, Ruth Wertheim, Stella Kauffmann, and the late Fannie Schoeneman. Funeral services Monday, 11 a. m., at chapel, 5206 Broadway.

WITKOWSKY—Rose Witkowsky, age 82 years, of 922 Ash street, Winnetka, mother of Mrs. Cecilia Campbell, Harry and Frank Witkowsky. Mass Tuesday, 9:30 a. m., SS. Faith, Hope, and Charity church, Winnetka. Remains at funeral home, 1118 Greenleaf avenue, Wilmette.

ZAHNEN—Helena Zahnen [nee Werdell], June 20, wife of the late Mathias, loving mother of John, Joseph, Helen, Harry, Anna, George, Marie and the late Mathias Jr. Funeral Monday morning, 9:30, from residence, 1445 Henderson street, to St. Alphonsus' church and St. Boniface cemetery.

DEDICATION ANNOUNCEMENTS.

BERLINER—A monument will be dedicated to the memory of Morris Berliner Sunday, June 30, 2:30 p. m., at First Hungarian Congregation cemetery, Waldheim.

COOPER—A monument will be dedicated to the memory of Charles Cooper, Sunday, June 23, at 2:30 p. m., Keltzer Progressive society, Jewish Waldheim, Harlem and 18th street entrance, Rabbi A. Newberger officiating.

DUSHKIN—On Sunday, June 23, 1:30 p. m. a monument will be dedicated at Anshe Emeth cemetery, 18th street and Harlem avenue, Woodlawn section, in memory of Julius and Ida Dushkin.

FINDER—A monument will be dedicated to the memory of Sadie [Freed] Finder, Sunday, June 23, at 1:30 p. m., Memorial Park cemetery, section Mizpah.

GANEK—A monument will be dedicated to the memory of Alma Rayda Ganek, June 23, at 1 o'clock, at Anshe Antopole, Jewish Waldheim, near 16th street.

GREENFELD—A monument will be dedicated to the memory of the late Fay Greenfeld Sunday, June 23, 3 p. m., Rosemont cemetery.

GUTNER—A monument will be dedicated to the memory of Ida Gutner, Sunday, June 23, 2 p. m., Kalvaria cemetery, Waldheim.

KATZIN—A monument will be dedicated to the memory of Samuel Katzin Sunday, June 23, at 2 p. m., at Ticktiner cemetery, Waldheim. Rabbi Ephraim Epstein will officiate. KATZIN FAMILY.

KELLMAN—A monument will be dedicated to the memory of Barney Kellman, Sunday, June 23, at 2 p. m., at Sons and Daughters of Joseph cemetery, Waldheim. Roosevelt road west of Des Plaines. Friends and relatives invited to attend.

PROJANSKY—A monument will be dedicated to the memory of Dora Projansky Sunday, June 23, 2:30 p. m., at 16th and Harlem, Beth Hamedrosh Hagodal cemetery, Albany Park, Jewish Woodlawn. BY HER CHILDREN, EVA, IRVING, AND HARRY.

ROSENTHAL—A monument will be dedicated to the memory of Bessie Rosenthal [Mrs. William] on Sunday, June 23, at 2:30 p. m. at Oak Woods cemetery, Jewish-West.

SCHAFFNER—Harry Schaffner. A monument will be dedicated in memory of our beloved husband and father, Sunday, June 23, 2 p. m., at P. Goldman cemetery, Waldheim, 1 blk. E. of Des Plaines on 16th-st.

SCHEFFER—Sol Scheffer monument will be dedicated Sunday, June 23, at 3 o'clock, at the new Bichur Cholem, Waldheim.

SKLAMBERG—A monument will be dedicated to the memory of Mathew Sklamberg, brother of Isadore, and Ida Perry, Sunday, June 30, 3 p. m., O.B.A., Waldheim.

STERN—A monument will be dedicated to the memory of Isidor Stern Sunday, June 23, 2 p. m., at the First Rumanian Congregation cemetery, Waldheim, by Mrs. Sophie Stern and children, Celia, Lenit, and Sidney Joe.

TUBER—A monument will be dedicated to the fond memory of Louis Tuber on Sunday, June 23, at 2:30 p. m., at the Englewood cemetery, Waldheim, 16th-street road near Harlem. Rabbi Elias Ganze officiating.

SOCIAL INTEREST IS CENTERED ON 13 JUNE WEDDINGS

7 Marriages in Suburbs; 6 in Other Cities.

BY JUDITH CASS.

Among the many weddings of interest to Chicagoans yesterday were seven in the suburbs and six others in distant cities.

In Grosse Pointe Farms, Mich., Miss Christine Peter, daughter of the Julius C. Peters of Detroit, was married to John Hoyt Gardner, son of Mrs. Frank G. Gardner of Highland Park.

In New York, Miss Jean Farson, daughter of Mrs. William Farson of that city and Edgartown, Mass., became the bride of Charles Moseley Judd, son of Mr. and Mrs. Harry Lee Judd of Oak Park. The wedding reception was in the Junior league clubhouse and the ceremony in the Church of the Resurrection.

Wed in Goshen, Mass.

Miss Elizabeth Connell, daughter of Mr. and Mrs. Wilson McBride Connell of River Forest, was married to Richard Niebling of South Orange, N. J., in the Congregational church of Goshen, Mass. Miss Barbara Armour Morris, daughter of Mrs. Armour Morris of Pasadena, Cal., formerly of Chicago, and Cyril Norbert Kerrin, son of Mr. and Mrs. Gerald P. Kerrin of La Canada, Cal., were married in the gardens of the Pasadena home of the bride's grandparents, the late Mr. and Mrs. M. Cochrane Armour. The home now is occupied by the bride's uncle and aunt, Mr. and Mrs. Chester Ericson, formerly of Chicago.

Wearing her mother's wedding gown of satin trimmed with lace, Miss Elinor Chapman, daughter of Mr. and Mrs. John Adams Chapman of Lake Forest, became the bride of Francis Beidler Jr., son of Mrs. Francis Beidler, also of Lake Forest. The ceremony took place at 5 p. m. in the First Presbyterian church, followed by a reception at the Chapman home.

Plan Tour of West.

The bride, who was given in marriage by her father, was attended by her three sisters, Miss Carolyn Chapman, Mrs. J. Brooks Fenno Jr. of Boston, and Mrs. Eugene du Pont III., and by the bridegroom's sister, Mrs. Robert Carton. They were gowned alike in blue chiffon frocks made with short sleeves and they carried sweetheart roses to harmonize with their pink rosebud hats. The bride carried fragrant stephanotis. An heirloom lace veil fell to the end of her gown, and a tulle veil covered her face.

Mr. Beidler and his bride will tour the west on their wedding trip. They will make their home in Lake Forest.

Reception Follows Wedding.

At 4:30 p. m. in the Glencoe Union church Miss Margaret Anne Loomis and John Bradford Phillips were married by the Rev. Douglas Cornell. A small reception followed in the home of the bride's parents, Mr. and Mrs. Frank D. Loomis. Mr. Phillips is the son of Mr. and Mrs. Ermine J. Phillips of Winnetka.

Miss Caryl Cotter and Richard Marsh Carver were married at 8:30 p. m. in St. James' Episcopal church, Dundee, with a reception following at the Barrington Hills Country club. The bride is a daughter of the Harold Edwin Cotters of Barrington. The bridegroom's parents are Mr. and Mrs. St. Clair Carver of Evanston.

Married in Glencoe Church.

Miss Marjorie Mercer, daughter of Mr. and Mrs. Frank Mercer of Chicago, was married to John M. Sheldon, son of Mr. and Mrs. James Sheldon, in the evening in the Glencoe Union church with a reception following at the Indian Hill club. Mr. and Mrs. Sheldon will live in Highland Park.

The marriage of Miss Nancy Neilson Braun, daughter of Judge and Mrs. August Ernest Braun of Milwaukee, and Roger Watson Barrett, son of Mr. and Mrs. Oliver R. Barrett of Kenilworth, took place in the home of her parents. A reception followed at the Wisconsin club. Mr. and Mrs. Barrett will live in Evanston.

Married in Summer Home.

Miss Miriam Fetcher became the bride of William W. Steel in the summer home of her parents, Mr. and Mrs. Edwin S. Fetcher of Winnetka. The home is located near Traverse City, Mich. Mr. and Mrs. Steel will live in St. Petersburg, Fla., where both will be on the faculty of the Country Day school.

The marriage of Miss Jean Ann Younglove and William Wadsworth Steffey took place in the Glencoe home of her parents, Mr. and Mrs. Edward Haight Younglove. Mrs. Verna Ross Stiger and Dr. John R. Orndorff were married in the Oak Park home of her parents, Mr. and Mrs. Frank P. Ross. After a wedding trip to Honolulu, Dr. and Mrs. Orndorff will be at home in River Forest.

Miss Georganne Rundall, daughter of Mr. and Mrs. Charles O. Rundall of Evanston, became the bride of John Alden Sears of Beloit, Wis., at an evening wedding in the First Congregational church in Evanston. A reception followed at the Woman's club. Mr. Sears, whose mother is Mrs. Philip R. Sears of Seattle, Wash., and his bride will live in Beloit.

Brides of Yesterday

Brides in four June weddings of interest to Chicagoans are shown below.

[DuBois Photo.]

MRS. FRANCIS BEIDLER JR.

[Bachrach Photo.]

MRS. RICHARD NIEBLING.

[Wright Gedge Photo.]

MRS. JOHN H. GARDNER.

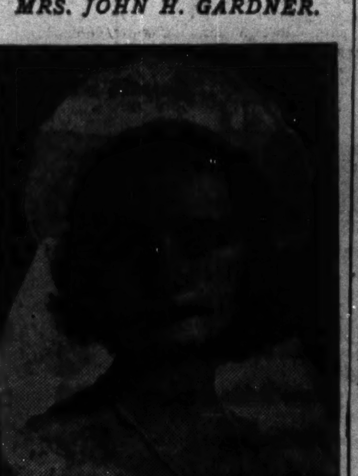

[David Berns Photo, N. Y.]

MRS. CHARLES MOSELEY JUDD.

[TRIBUNE Photo.]

Mr. and Mrs. William W. Steffey.

OLD DAN CUPID FINDS BUSINESS NEARING NORMAL

First Time Since Passage of Health Law.

This year, for the first time since Illinois' premarital examination law was passed in 1937, the marriage business has returned to normal.

Sidney Summerfield.

Sidney Summerfield, chief clerk of the marriage license bureau, surveyed a typical June day rush for applications in his office yesterday and told how the wedding trade is staging a comeback.

"This year we expect to issue about 40,000 licenses, a normal year's average," he said, indicating the long lines of young men and women waiting before each clerk's counter.

"But see that young girl over there with the roses on her shoulder—the one that looks as tho she's ready to be married today. Perhaps she's one of the hundreds who are disappointed each month because they forget, or do not know about, the three day waiting period which must elapse between the application for the marriage license and its issuance.

Test Viewed as Sufficient.

"It seems to me the medical examination alone accomplishes what the three day bill sets out to do. Certainly in gin mill marriages couples rarely have taken the precaution of having the examination."

In 1938, a year after the medical examination law was passed, licenses declined to 31,106. Last year they increased to 35,113. State Representative Edward P. Saltiel [31st], father of the bill, said more persons, however, have been treated for social diseases in the last three years than in any other period of medical history.

Altho the law provides fines for physicians who sign false certificates, criticism has been made in official county circles that there are not enough teeth in the law to catch disreputable doctors who violate it. It has been suggested an additional clause be included setting up heavier penalties.

Holds Effectiveness Is Curbed.

Representative Saltiel believes that the effectiveness of the law is somewhat obstructed by the requirement of the three day waiting period. "The two laws cannot work together," he said. "The three day law is cumbersome and unnecessary.

"For example, take a young couple traveling 30 miles to a county seat to get married. They have their medical certificates from the country doctor. When they arrive at the county seat they find they can't be married for three days. Some do not wait the three days, but go to Missouri to be married. We do not want that kind of thing."

Because of the complicated factors concerning marriage in Illinois, Dr. Bertha M. Shafer, executive director of the Illinois Social Hygiene league, yesterday advised engaged couples to study the Illinois premarital laws before setting their wedding date.

Plans Often Upset.

"A couple will come to the league for their examinations and shortly afterward be pronounced eligible to obtain a marriage license," she explained. "Often they return to the league, complaining they have to postpone their wedding date because they did not know about the three day waiting period. This works a real hardship on young people who make careful marriage plans because they can only spare a few days away from their jobs for their wedding and their honeymoon."

It should not be assumed by young couples, Dr. Shafer said, that they can get their marriage license first and take their physical examinations afterward. The law requires premarital examinations within 15 days prior to issuance of the license. Another stumbling block in the path to the altar is that of taking the premarital examination too far in advance of applying for the license.

License Valid for 30 Days.

A license is good for 30 days. Dr. Shafer suggested that engaged couples plan the prenuptial examination 45 days ahead of the wedding date.

"Some couples even prefer to have preliminary premarital examinations," Dr. Shafer said. "That way they find out what results may be expected in the final physical examination within the 15 day period."

The cost of the medical test is a source of worry to many young persons marrying on limited incomes. Dr. Shafer explained that the laboratory work is performed free by state or local health departments upon the request of the private attending physician, whose fee for such examination in most cases is modest.

The Illinois Social Hygiene league performs the test for small fees or without charge.

Operation 'Champ'

[Associated Press Wirephoto.]

Jimmie Ford, a surgical operation veteran at age of seven weeks, in arms of sister, Patricia.

Quincy, Mass., June 22 [Special].—When Jimmie Ford, now 7 weeks old, gets to talking good he should have plenty to tell about his operation. For at the age of a few days, Jimmie had [1] his upside down stomach righted, [2] a misplaced lung collapsed and [3] his heart moved from the right side of his chest to the proper location on the left side. But Jimmie's O. K. now and does some lusty operating himself on a milk bottle.

WED 50 YEARS TODAY.

Belvidere, Ill., June 22 [Special].—Mr. and Mrs. J. R. Durand will celebrate their golden wedding anniversary tomorrow with a family dinner at the home of their daughter, Mrs. H. D. Cohoon, here.

NATURE OFFERS A HEALING BALM FOR WAR SCARS

Whisper of Woods Forms Antidote for Worry.

BY PHILIP KINSLEY.

A crust of bread and the wine of Wordsworth, beside a merry mountain stream at noon day—this is it! this is it!

Wars, depression, doubts about democracy, liberty, security, and God, and the "heavy and weary weight of all this unintelligible world," pass away under these influences like a dream or a drifting cloud. It is as simple as that. This is the discovery of a reporter on vacation in Colorado.

This is an antidote for fear and hysteria which is needed today as much as when the poet-philosopher of nature wrote in the days of the reign of terror in Paris and the Napoleonic wars, when tyranny once before seemed to rule the human world.

As Common as the Grass.

There is another world, all about us, as common as the grass and the winds, where we find, under Wordsworth's penetrating guidance:

"A presence that disturbs me with the joy
Of elevated thoughts; a sense sublime
Of something far more deeply interfused,
Whose dwelling is the light of setting suns,
And the round ocean and the living air,
And the blue sky, and in the mind of man:
A motion and a spirit, that impels
All thinking things, all objects of all thought,
And rolls thru all things."

Thou hast great allies, O burdened soul! he tells us, as "with an eye made quiet by the power of harmony, and the deep power of joy," he leads us to see into the life of things around us. Power and Presence are his two great words.

Think on these things, here beside a great rock left by the glaciers of a dark and icy age, where now the spiders weave shining webs for drifting summer insects, where dwarf alpine flowers grow in perfect beauty under the golden touch of the sun, and where the friendly little chipmunk has his secure home.

Singing Waters and Birds.

"The still, sad music of humanity" is lost in the overtones of the singing waters and birds, the whisper of the winds in the aspens and the stirring of the great harp of the sleeping pines.

Nothing has been changed here in the years, and yet all has been ceaseless change. The same stability and order and beauty emerges, even after storm and cold and avalanche. The dust settles. The thunder rolls away. The clouds disappear. The ouzel flits fearlessly in the spray near the thundering cataract. The swallow sits by its nest and looks upon the universe with guardian, yet untroubled eyes.

This must be written everywhere, as Wordsworth interprets the scene of life which cannot die. With the tremendous certitudes of a Beethoven symphony he tells us again and again of the principle of love and joy abroad in nature, in light, flowers, rocks, clouds, and winters, a bond that links creation together

"Thru all the mighty commonwealth of things:
Up from creeping plant to sovereign man."

No Break in the Chain.

Nature's chastening moods, its necessities, its forms and order, all fulfill laws with which the "unconquerable mind of man" is in correspondence. There is no break in the chain, altho we are told that the soul of man, which comes from the earth is yet more beautiful than the earth.

Wordsworth's contribution to this hour is in his insistence on "spots of time" for separation, solitude, meditation, and memory. It is not a withdrawal for an escape, but a renovation and a preparation, an armor against all the principalities of evil. Nature, which in science has led many away from God, may now lead them back thru the deeper science of the poet. To his fallen chieftain he says:

"Thou hast left behind
Powers that will work for thee; air, earth, and skies;
There's not a breathing of the common wind that will forget thee."

It is here, the power that may be carried into dark city streets and thru the awful tumult of this world of war, the word of nature, the touch that is like a benediction or a smile from the beloved. This was his secret, so that he could write, even in days like these:

"——— if, in this time
Of dereliction and dismay, I yet
Despair not of our nature, but retain
A more than Roman confidence, a faith
That fails not, in all sorrow my support,
The blessing of my life; the gift is yours,
Ye mountains! thine, O Nature!"

We may know peace "in our time," in all time.

COMMUNITY SINGING TO BE FEATURED AT 2D FOREST CONCERTS

Ten minutes of community singing will be featured at the second of the summer choral concerts to be held in three Cook county forest preserves at 5 o'clock this afternoon. The concerts, sponsored jointly by the Cook county forest preserve district and THE CHICAGO TRIBUNE, are free. Each lasts one hour.

The choruses to appear today are the Children's A Cappella choir of the Tabor Lutheran school, directed by John G. Rieck, at Caldwell woods, Devon and Milwaukee avenues; the Aeolian chorus, directed by Stephen T. Pepich, at Thatcher woods, in River Forest, and the Harmony Choral club, directed by Mrs. Louise Ewert, at Dan Ryan woods, 87th street and Western avenue.

Each concert will close with the singing of the "Star Spangled Banner" by the chorus and the audience. The programs are amplified and the music is carried far into the preserves.

Details of the concerts are in the Metropolitan sections of today's SUNDAY TRIBUNE.

Deserted 24 Years Ago, He Files Suit for Divorce

Ignacy Golembiewski, 55 years old, filed suit for divorce in Superior court yesterday. His wife, Stefania, left him 24 years ago, taking their two baby daughters. Golembiewski doesn't think she's coming back. He lives at 2120 Division street.

W-G-N MUSICIANS PLAY BEETHOVEN PROGRAM IN PARK

Henry Weber Interprets Music Nobly.

BY EDWARD BARRY.

The W-G-N orchestra and its conductor, Henry Weber, made their 1940 Grant park debut last night. They played an all-Beethoven program for a friendly, responsive audience. There was some enthusiastic collegiate yells mixed in with the cordial applause with which the more sedate members of this audience testified to their enjoyment of the concert.

The program was of a nobility to match the setting. The seventh symphony and the "Leonore" overture were not dwarfed by the great gray-blue vault of sky under which they were heard. On the contrary, their dignity and spaciousness were more apparent against this background of sky and lake and city than in the constricted setting of the conventional concert hall.

Keeps Effects in Hand.

The quality of the performance was, of course, largely responsible for the impression which the music made. The seventh symphony can be easily spoiled by a conductor who does not realize that this is music which, though rich in emotional meaning, has so perfectly assimilated this emotional meaning that it demands for its full effectiveness a modest and conscientious rather than an excited and declamatory performance. Mr. Weber *does* realize this, and he was careful to keep all of his effects within bounds set by the character of the place.

Thus the grave introduction and the graver second movement were on the thoughtful rather than the heavily sentimental side. The first movement was spirited and full of a ceaseless, throbbing energy—but it never ran away with the conductor and the orchestra.

Theme Stated Violently.

Much the same was true of the "Leonore" overture, altho here, since they were dealing with what is, after all, theater music, the performers allowed themselves a little more latitude. One of the fortissimo statements of the main theme of the allegro fell just short of violence, and became wonderfully exciting by reason of the nearness of its approach to that quality.

73 YEARS IN CHICAGO
Top Market Price
CASH For Your Old DIAMONDS
Since 1867
BE SURE YOU CHOOSE AN OLD ESTABLISHED AND RELIABLE JEWELRY HOUSE
When You Sell Your DIAMONDS
KIRCHBERG WILL PAY YOU A HIGH CASH PRICE
CASH for OLD GOLD
SERVING CHICAGO FOR 73 YEARS
KIRCHBERG
106 N. STATE ST.
1 Door South Roosevelt Theater

HEAR BETTER with SONOTONE
Come in for a free Audiometer Test of your hearing
SONOTONE CORPORATION
59 E. MADISON ST. STAte 7007

[ADVERTISMENT]

If You Get Up Nights You Can't Feel Right

If you have to get up 3 or more times a night your rest is broken and it's no wonder if you feel old and run down before your time. Functional rather than organic or systemic Kidney and Bladder troubles often may be the cause of many pains and symptoms simply because the Kidneys may be tired and not working fast enough in filtering and removing irritating excess acids, poisons and wastes form your blood. So if you get up nights or suffer from burning, scanty or frequent passages, leg pains, backache, or swollen ankles, due to non-organic or non-systemic Kidney and Bladder troubles, you'll make no mistake in trying the prescription called Cystex. Because it has given such joyous, happy relief in so high a percentage of such cases, Cystex is sold under a guarantee of money back on return of empty package unless completely satisfactory to you. Cystex costs only 35¢ at druggists and the guarantee protects you.

3 FULL CITY BLOCKS OF REAL VALUES
LUMBER ON CREDIT
As Low As $5 Per Mo.
NO RED TAPE—
YOUR SIGNATURE ONLY . . . A FLEET OF 50 TRUCKS TO SERVE YOU
ALL MATERIALS ADVERTISED ARE BRAND NEW!
NEW HEAVY SLATE ROOFING
20-year guarantee. Colors: Green, Red and Blue-Black. Roll, $1.29
ASBESTOS SIDING SHINGLES
Colors: Green and Brown. Regular price $8.40. While supply lasts...... $1.95 Covers 100 Sq. Ft.
SHINGLES 12" Extra Heavy
(Slightly imperfect.) Per bundle $1.25
PRINT BRICK SIDING
Red with buff mortar line only, covers 100 sq. ft...... $1.89
25,000 BRAND NEW INTERIOR AND EXTERIOR DOORS
BEST 5X PANEL FIR DOORS 2'6"x6'0" Reg. Price $4.72 OUR PRICE $1.89
BARN SASH 20"x28", 4-light. Glazed Special. 59¢
BEST 2-PANEL 1-Light Glazed Fir Doors Reg. Price $8.31 OUR PRICE $3.95
BEST 1-PANEL Philippine Mahogany 2'4"x6'8" Reg. Price $12.44 OUR PRICE $3.95
SPECIAL 12 LIGHT Combination Doors
Brand new. Sizes to 3'0"x7'0". While supply lasts $2.95
GALVANIZED WIRE SCREEN DOORS
White pine..... 2'8"x6'8". Best quality. While stocks lasts, only $1.39
LUMBER
2x4's, NEW; lengths to 16 ft., No. 2 Hemlock. Lineal foot .... 1¾¢
SHEATHING. New 1" boards. No. 3 Hemlock. 100 sq. ft. $2.30
Red CEDAR SHINGLES No. 1 quality. 100 sq. ft..... $4.35
WALLBOARD
Sizes 4x6, 4x7, 4x8, 4x9, 4x10 feet. Sq. ft......... 1¾¢
PLASTER BOARD ⅜" thick Sq. ft............. 2¢
INSULATION BOARD Ivory Cote. Sheets 4' wide; 6', 7', 8', 9', 10' long. Per sq. ft., 3¢
LUMBER
BRAND NEW OAK AND MAPLE FLOORING, second and third grades mixed, 100 sq. ft...... $3.20
½x6 BEVEL SIDING. Clear Western Hemlock. Per 100 lin. ft......... $1.90
7' CEDAR POSTS. Brand new. Each .... 10¢
LOOSE ROCKWOOL Covers app. 18 sq. ft. 3" thick. Per bag........ 63¢
ROCKWOOL BATTS Covers 24 sq. ft. 3" thick. Per carton, 95¢
FENCE WIRE 36" single picket, galvanized, lin. ft.. 7¢
NEW ¼-INCH 3-PLY PLYWOOD Sheets, 4'x8' to 4'x8', sq. ft.... 3¾¢
2 TAB SHINGLES Fully guaranteed, 50 sq. ft. $1.62
1¢ ROOFING SALE (Seconds) Per Pound.......... 1¢
QUALITY PAINTS KING MIDAS HOUSE PAINT. Choice of colors, per gal., $1.19
ALUMINUM PAINTS For exterior and interior use. Gal., $1.39
1-COAT ENAMEL Quick-drying, heavy body. Gal., $2.25
MEDICINE CABINET White enamel steel with mirror and shelves $1.19
ROOF CEMENT Stops roof leaks. 5-gal. drums. Gal., 27¢
CLOSET OUTFIT Wash-down type, white tank and bowl...... $9.15
TOILET SEATS Brand New Gum Hardwood, 1¼ in. Sand Finished. (Less Hinge.) Each... 89¢
FENCE PICKETS Redwood. 3' lengths. 100 pcs. $4.75
FREE ESTIMATES On New Homes and Remodeling
OPEN ALL DAY SUNDAY Until 6 p. m. Tuesday and Thursday Till 8 p. m.
See COMPLETE GARAGES Displayed on Our Premises NO MONEY DOWN $5 PER MONTH
Everything the King Sells Is 100% Guaranteed. If Anything Is Unsatisfactory Your Money Is Cheerfully Refunded.
All Phones Haymarket 2031
1,000,000 Ft. of Used Lumber Priced for Quick Sale
By All Means Bring Your Complete Material List and Save Here
King Midas
2221 S ASHLAND AVE.
3 FULL CITY BLOCKS OF REAL VALUES

DON'T WAIT! KEEP COOL NOW!
AIRMODE AIR CONDITIONING
Get refreshing relief TODAY from heat and exhaustion with an Airmode Electric Window Ventilator installed quickly in any window in your office or home!
Airmode inexpensively provides constant recirculation of filtered, fresh, draft-free air. Eliminates dust, dirt, soot, and pollen. Displaces the foulness—brings in healthful, bracing air that promotes working and living efficiency.
[ROOM COOLERS, EXHAUST FANS, ATTIC FANS AND CIRCULATING FANS ARE AIRMODE LEADERS, TOO]
Convenient terms. Phone for further information or immediate free demonstration.
NATIONAL STANDARD AIR-PRODUCTS COMPANY
325 West Huron Street, CHICAGO SUPerior 9583

TRY CHRYSLER *Fluid-Driving!*

JUST touch the throttle to go . . . touch the brake to stop! You never knew that driving could be that simple and easy . . . but it is, with *Fluid Drive!*

Makes driving fun again . . . because it eliminates the work of de-clutching and shifting gears. The smoothest, quietest drive ever put in a motor car . . . simply can't jerk nor clash.

One fan-like wheel drives another by forcing oil against it . . . so *Fluid Drive* is literally as *smooth as oil!* Whatever car you now own, *Fluid-Driving* will give you thrills you've never known before. Whatever car you plan to buy, *Fluid Drive* will give you a new conception of the future trend of motoring. Come in and try it today!

MAKES DRIVING FUN AGAIN! * * * SAVES WORK AND EFFORT! * * * SMOOTH AS OIL! * * * SAVES WEAR AND TEAR ON THE CAR . . . AND YOU!

* Tune in on Major Bowes, C.B.S., Every Thurs., 9 to 10 P.M., E.D.S.T.

be modern BUY CHRYSLER!

DURING JUNE — The biggest Chrysler business in 10 years . . . Result, our greatest used car values! — DURING JUNE

CENTRAL
MIDLAND MOTORS, INC. 1640 Ogden Ave.
SOUTH SIDE
SALZEKAS MOTOR SALES 4650 Archer Ave.
BUD CHAPPELL, INC. 6201 S. Western Ave.
PREYNER-McKEOWN, INC. 7719 S. Ashland Ave.
HODES MOTORS, INC. 8848 Commercial Ave.
LILLY, INC. 6918 S. Halsted St.
EARL A. MARTIN MOTORS 6200 Lake Park Ave.
JACK SCHWARTS, INC. 5134 S. Ashland Ave.
STONY ISLAND MTR. SALES, INC. 7134 Stony Island Ave.
TOTH MOTOR SALES 120 E. 111th St.
TREMONT AUTO SALES, INC. 6040 Cottage Grove Ave.
NORTH SIDE
FRANK MOTOR SALES 6116 N. Western Ave.
GOODRICH MOTORS 1811 Irving Park Road
LOGAN SQ. SALES & SVC., INC. 2505 Milwaukee Ave.
PORTAGE PK. MTR. SALES CO. 4148 Milwaukee Ave.
RABURN MOTOR SALES, INC. 6259 Broadway
STROTT & SMITH, INC. 824 Diversey Parkway
TERMINAL MOTOR SALES CO. 3041 Lawrence Ave.
WEST CITY MOTOR CO., INC. 2926 N. Cicero Ave.
WEST SIDE
BUNNIN & SONS, INC. 3651 Ogden Ave.
CHICAGO-OAKLEY MTR. SALES 2252 W. Chicago Ave.
LE ROY MOTOR SALES, INC. 6969 Fullerton Ave.
C. W. MARQUARDT CO. 48 N. Laramie Ave.
COOK COUNTY DEALERS
BARRINGTON—Drover Motor Sales
BERWYN—Frenzen's, Inc.
BLUE ISLAND—E. B. Bronson & Co.
CICERO—A. J. Lentz Motor Sales, Inc.
CHICAGO HEIGHTS—Sheehan-Price Motors, Inc.
EVANSTON—North Suburban Sales, Inc.
HARVEY—L. & L. Motor Sales
LA GRANGE—J. G. Rose Motor Sales
MELROSE PARK—Mayrose Motors
NILES CENTER—Walter D. Hynes, Inc.
OAK PARK—Tom Harrigan, Inc.
PARK RIDGE—Masters-Klaproth, Inc.
WILMETTE—Aero Motors

THIS SALE AT OUR STATE ST. STORE ONLY State, Jackson Van Buren OPEN MONDAY NIGHT UNTIL 9 P. M.

10 DEPT. STORES AMERICA'S FASTEST GROWING DEPT. STORES GOLDBLATT BROS. STATE ST. STORE State, Jackson, Van Buren

STATE ST. DAY

Beautify Your Home Now on Our Time Payment Plan!

New Suites at New Low Prices

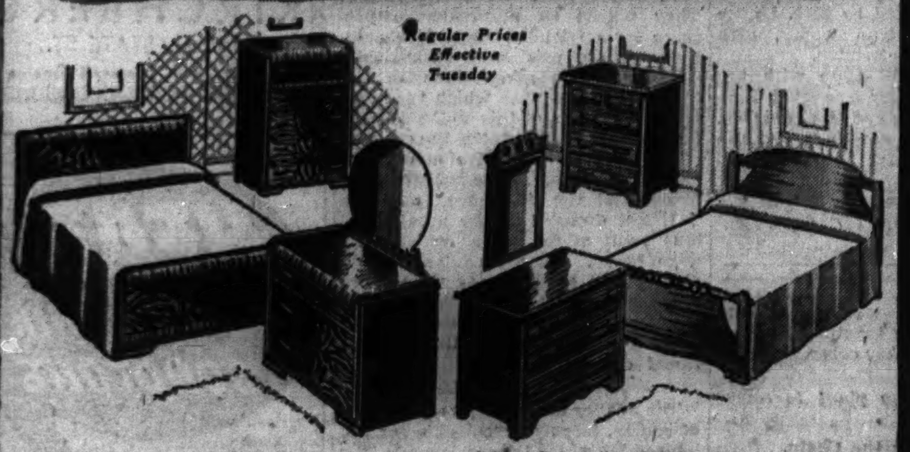

Regular Prices Effective Tuesday

Modern waterfall 3-pc. bedroom suite. Butt walnut veneers on structural gumwood. Dustproof oak interiors. Regularly $79.50. **$59**

"Old Colony" solid hard-rock maple 3-pc. bedroom suite. Oak interiors, fully dustproof. Regularly $69.95. **$49**

Use Our Time Payment Plan

Authentically styled 3-pc. Hepplewhite bedroom suite. Finished in mahogany veneer effect on gumwood. **Regularly $49.50.** **$39** Pay as low as $3 down.

8-pc. Hepplewhite dining suite. Hand rubbed mahogany veneers. 10-leg extension table. **Regularly $119.** **$79** Pay as low as $3 down.

Added Values for Added Savings

Bedroom Suites

$39.50 Early American Maple Finished Gumwood 3-pc. bedroom suite. **$28.80**

$59.50 Modern Walnut Veneered Hardwood 3-pc. bedroom suite. **$39.80**

$119.50 Mahogany Veneered on Gumwood 3-pc. Hepplewhite bedroom suite. **$79.80**

$159.50 Swedish Modern 3-pc. bedroom suite. Reduced to **$98.80**

$249.50 Massive Mahogany Veneer on Gumwood Chippendale 3-pc. bedroom suite. **$176.80**

Dining Room Suites

$59.50 7-pc. Walnut Veneer on Gumwood dining room suite. Reduced to **$34.80**

$99.50 18th Century 8-pc. Mahogany Veneer on Gumwood dining suite. **$69.80**

Dinettes

$12.95 Dinette Set. Drop-leaf table with 4 matching chairs. **$8.80**

$29.50 5-pc. Dinettes. Handsome finishes with decorated table top. **$15.00**

$39.50 5-pc. Dinette Sets. Some solid maple and solid oak. **$20.00**

Sixth Floor

Closing Out All Auto Radios

Pay as You Ride **$1** Down Weekly

Motorola Philco
Zenith Crosley
And Many Other Famous Makes

All Sales Final!

No Refunds, No Exchanges! None Sold to Dealers

All Previous Year Models

Qty.	Original Price	Now
35	$14.95 to $19.95	$ 8.95
76	39.95	14.95
75	22.95 to $34.95	16.95
80	34.95 to $54.95	24.95

Radio Dept., Seventh Floor

What's New in Living Room Suites?

Regular Prices Effective Tuesday

English Chippendale

Sofa, Chair $69.75

$6 Down, $1 Weekly
Regular Price $89.75

1-pc. web construction with moss and white cotton filling. Many beautiful pastel damask covers. State St. only.

Fine Carved Hardwood Frames

Carved Kidney Angora Mohair

Sofa, Chair $79.75

$7 Down, $1 Weekly
Regularly $99.75

Upholstered in government standard mohair. Reversible spring filled cushions. 5-yr. mothproof guarantee.

Save $21.75 to $51 on

LIVING ROOM SUITES

$54.75 sofa and chair. Choice of quality tapestry upholstery. **$38**

$119.75 Karpen sofa and chair. Solid mahogany base. Mohair. **$69.75**

$149.50 Charles of London kid mohair living room suite. Now **$109.75**

$169.75 kid mohair kidney sofa and chair. Save $51.75. **$118**

Massive sofa and chair. Quality velour upholstery. **$59.75**

$89.75 carved panel and base velour upholstered sofa and chair. Now only **$66**

Sixth Floor

Rug Values That Mean Savings

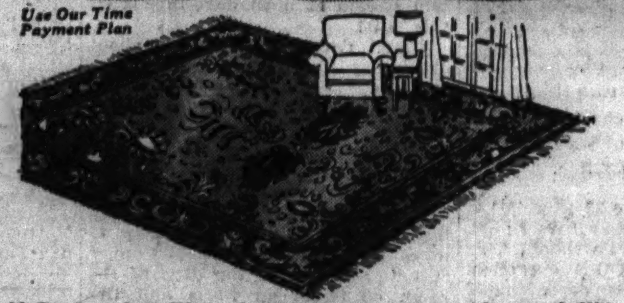

Use Our Time Payment Plan

9x12-Ft. $49.50 Seamless **American Orientals** **$34.50**

$3 Down, $1 Weekly

Deep pile wool faced colorful carpet yarns. Modern, Chinese and Persian patterns.

9x12 Ft. Seamless Worsted Wilton Rugs **$69.50** $6 DOWN $1.75 WEEKLY

$98.50 values. From a nationally famous mill. Special.

Jacquard Wilton Seamless Construction Rug **$17.99** $1 DOWN $1 WEEKLY

$25 values in approximately 10x8-ft. size. Jute carpet yarn rugs.

Save ½ and More "HURT" Oriental Rugs

Was	Kind	Size	Now
$ 79.50	Chinese.	4x7-Ft.	$33
98.50	Chinese.	5x8-Ft.	49.95
139	Chinese.	6x9-Ft.	79.95
219	Chinese.	9x12-Ft.	79.95
198	Chinese.	9x12-Ft.	49.50
249	Chinese.	9x12-Ft.	98.50
12.95	Chinese.	2x3-Ft.	4.49
17.95	Chinese.	2x4-Ft.	8.98
16.95	Chinese.	2x4-Ft.	5.98
39.95	Chinese.	3x5-Ft.	12.95
$229	Chinese.	8x10-Ft.	$119
239	Sparta.	9.2x12-Ft.	119
198	Gorovan.	9x12-Ft.	59.50
198	Oushak.	8x12.4-Ft.	69.50
298	Sparta.	11.10x13.3-Ft.	104
279	Chinese.	9.6x14-Ft.	69.50
24.95	Cabistan.	3.3x4.4-Ft.	8.98
39.95	Chinese.	3x6-Ft	12.95
44.50	Lilahan.	3.6x4.11-Ft.	19.95
49.50	Arak.	3.4x5.4-Ft.	24.95

Approximate Sizes—Floor Used—Repossessed.

$259 Values in Persian Lilahans **$149** *Easy Terms*

Beautiful Oriental rugs priced at less than domestic rugs of inferior quality. Rose and mulberry. Approx. 9x12 ft.

9-Foot and 12-Foot Figured Wilton and Twist Yarn Broadloom

$7, $8, $9 Sq. Yd. Values

$3.88 Sq. Yd.

The newest colors and designs of wool carpet yarns in desirable room size lengths.

Use Our Time Payment Plan

27-In. Velvet Carpet
$1.49 yd. values. Taupe centers with colored band borders. YD. **97c**

Tone-on-Tone Wilton Rugs
Beautiful 9x12 Wilton rugs reduced from $89.50. Many designs. **$49.95**

Save on Broadloom Remnants

Was	Description	Now
$ 62.50	Blue Twist. 9x10.6	$38.95
62.50	Tone-on-Tone Wilton. 9x10	39.95
37.50	Figured Axminster. 9x12	19.95
74.50	Figured Axminster. 9x15.6	48.95
119.50	Figured Wilton. 9x15	62.50
103.50	Blue Twist. 9x17	64.95
114.50	Tone-on-Tone Wilton. 9x13.8	54.95
135.50	Rose Glow Wilton. 9x17	69.95
109.50	Copper Rose Twist. 9x18	69.95
119.50	Beige Twist. 9x19.6	77.95
$ 59.50	Figured Axminster. 9.6x12	$ 38.95
179.50	Washed Wilton. 12x13	89.95
114.50	Blue Twist. 10.6x15	69.95
224.50	Figured Wilton. 12x19.8	114.95
179.50	Heaviest Eggshell. 11.7x15	89.95
128.50	Figured Wilton. 12x12	64.95
134.50	Figured Wilton. 12x12.10	67.95
79.50	Colonial Axminster. 12x12	48.95
210.50	Copper Chambray. 9.10x16.6	105.95

Use Our Time Payment Plan

$10.95 Inlaid Type Bordered Rugs

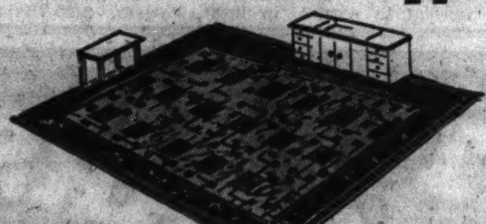

9x12-Ft., 9x10.6-Ft.

Chicagoland's lowest price in INLAID type not painted or printed linoleum. Limited quantities. Some slightly imperfect. **$4.79**

33c Felt Base
33c sq. yd., 6-ft. and 9-ft. American made felt base .... sq. yd. **25c**

9 Ft. Heaviest Felt Base
54c sq. yd. values. **Gold Seal, Congoleum.** Tile designs. Other makes included .... sq. yd. **36c**

Inlaid Linoleum
CEMENTED TO YOUR FLOOR OVER FELT. Burlap backed. Slight imperfections. Long lengths. Bring room sizes. **$1.25** Sq. yd.

Felt Base Rugs
$3.98 values if perfect; 9x12 ft. felt base rugs. Limited quantities. Also 9x10.6 sizes. Mill seconds.. **$2**
$2.29 values if perfect; 6x9-ft. felt base rugs. Mill seconds. Only 50 to sell! **$1**

Rug Dept., 8th Floor

For 18th Century Lounging

Pillow Back Lounge Chair Pillow Top Ottoman
$39.95 value with loose down and feather pillow backs, sturdy frame **$25**

Your Choice **$25**

$2 Down; $1 Weekly
$39.95 Value!

$7.95 solid walnut carved tables. All the popular styles **$5**
$19.95 Kneehole desks in the smart styles. Now only **$14**
$29.95 authentically styled Governor Winthrop Secretaries. **$19**

Sixth Floor

Channel Back Lounge Chair Pillow Top Ottoman
Double-doweled frame covered with several high priced velours **$25**

Get the Most Out of Summer

$16

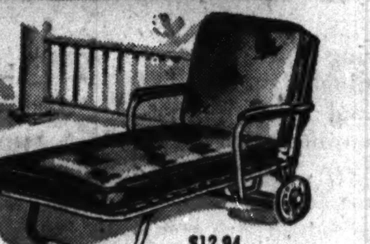

$12.94

6-cushion pillow-arm gliders. Coil spring base. Reg. $24.95. **$16**

$29.95 Simmons Bed Glider. Water-repellent covers. Makes double bed. **$19.94**

Tubular metal chairs. Form-fitting saddle seat. Several colors. **$1.69**

3-pc. rattan set. Settee and 2 chairs. Contrasting colors. Complete. **$25**

Porcelain Enameled Dinette with 4 oval-backed chairs. **$29.95**

5-pc. Extension Top Dinette. Chrome legs. Waterproof seats. **$19.94**

Innerspring Sun Tan Cot on wheels. Water-repellent coverings. Adjustable back. For lazy summer living. **$12.94**

$29.95

Seventh Floor

Use Our Convenient Time Payment Plan

Nationally Famous Appliances

***Coppes Waterflex* Washer**
Originally $119.50. 1939 model. Now **$29.95**

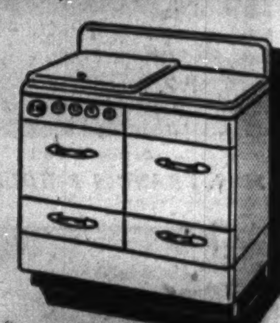

Kabinet Base *$69.50 Range*
Full white. Fully insulated. Heat control. **$39.95**

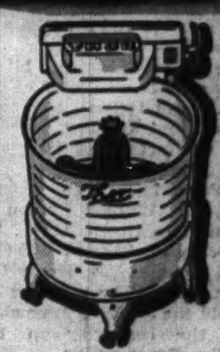

Giant Thor *$89.50 Value*
The efficient washer priced for savings. **$55**

Thor Sensation *1940 Model*
The quality washer at a special price. **$39.95**

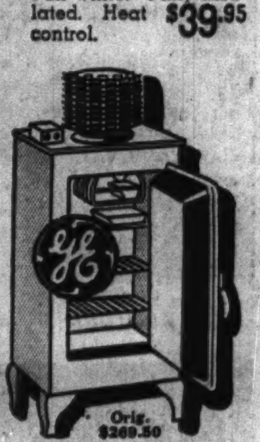

Orig. $269.50

Gen. Electric *Monitor Top*
Fully rebuilt and guaranteed refrigerator. **$59.50**

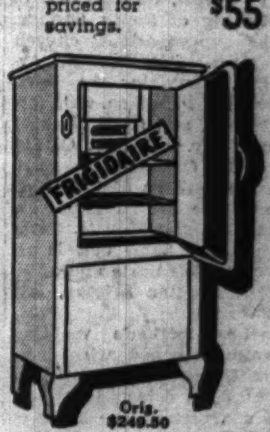

Orig. $249.50

Frigidaire *Guaranteed*
Fully rebuilt and guaranteed at this low price. **$59.50**

Buy on Our Time Payment Plan—Pay as Low as $1 Weekly

Only 1 and 2 of a Kind, Previous and Discontinued Models

Every Appliance Specially Priced To GIVE You Greater SAVINGS

$59.50 Kabinet Base Ranges. All in Original Crates. Only **$36.50**
$49.50 Full White Gas Range. Self-Lighting Top Burners. **$33.50**
$89.50 Brand New Detroit Jewel Gas Range. Only **$54.95**
$129 Value. 6-Burner Estate Gas Range. Reduced to only **$79.95**
Full White, Fully Insulated Universal Gas Range. **$66.60**
40-In. Hardwick Giant Size Range. Worth easily $99.50. **$69.95**
$99.50 Super De Luxe Apex. Large Size Washer. Now only **$49.95**
$79.50 value. Apex De Luxe Washer. Special for this sale. **$39.95**

Seventh Floor

Floor Samples 25% to 40% Off

Lamps, Pictures, Mirrors

$1.25 to $1.95 values in Table Lamps with shades. Complete. **$1**
$3.59 Crystal Glass and other Table Lamps. Complete. **$2**
$4.95 Decorated China Table Lamps, Shades. Complete. **$3**
$1 Pleated Paper Parchment Lamp Shades. **50c**
$1.29 to $1.95 Ripple Pleated Silk Shades. **$1**
$6.95 7-Way Reflector Lamps. Step-A-Lite Base Switch. **$4**
$8.95 Genuine Onyx Base 7-Way Reflectors. **$6**
$14.95 10-in. or 12-in. Onyx Base Reflectors or Torchieres. **$9**

50% Off on Genuine Chinese Giftware. Only 269 Pieces to Sell.

Seventh Floor

The Newest Thing in Beds

Box Spring, Innerspring Mattress, With Walnut Finished Hardwood Legs and Headboard

$19.95 Each

$1 Down, $1 Weekly

A scoop! Never before at this low price. Complete bed, spring and mattress. Mattress and box spring covered with woven stripe ticking. Regularly $24.95!

$19.95 Hand grained veneer crotch effects. $19.95

Bed-Hi Sofa With Bedding Compartment
Metal arm with green or rust novelty tapestry. Coil spring construction. Opens into double bed. Regularly $24.95. **$19.95** *$1 Down $1 Weekly*

Innerspring Mattress
Matching Box Spring....$17.77
840 muslin pocketed coils. Covered with woven stripe ticking. Each coil individually wrapped. Handles for easy turning. Regularly $24.95. **$17.77** *$1 Down $1 Weekly*

See Every One of These Outstanding Bedding Values!

Only 32. Simmons Foldaway bed with innerspring mattress. **$9.95**
Only 47. Simmons Comfort-Built cotton linter mattresses. All regular sizes. **$5**
Only 21. "Hotel Type" innerspring mattress. All reg. sizes. **$10**
Only 8. Karpen innerspring mattresses. Full size. **$15**
Only 29. 90-coil orchid enameled bed springs. All sizes. Now **$3.99**
Only 8. Twin studio couches. Choice of several smart covers. **$15**
Only 12. Double feature sofa beds. Sofa by day, bed by night. **$25**
Only 27. Come early for best quality wood or metal beds. Only **$5**

Sixth Floor

O.K. GOLDBLATT'S STATE ST. DAY

MONDAY 9:30 SHARP

GOLDBLATT'S State St. Store OPEN MONDAY NIGHT till 9 P.M.

Sample Leather Bags

Genuine Leathers! $2 Values! **$1**

Shop early! 1200 won't last long at this remarkably low price! Choose from inside zippers, novelty frames, tailored and dressy styles for all occasions!

Just Look at These Leathers:

• Smart, Fashionable Capeskins! • Alligator Grained Calfs! • Lizard Grained Calfs! Many Washable Leathers! • Whites and Summer Colors! • Clever India Designs! • Even New Beaded Trims!

Summer Handbags

Copies of $3 and $5 Models!

Over 100 smart new styles to choose from! Simulated leathers . . . washable whites and summer colors. Choose now at **79c**

$2 and $3 Value Handbags!

Washable white leathers, summer prints, shell frames! Grained calfskins . . . dozens of others. **$1.44**

Handbag Dept.—Main Floor

du Pont Nylon Hose

Priced Low Because of Slight Irregularities **88c** *Full Fashioned Sheer and Durable*

The stockings you've been waiting for—the stockings you've read so much about! Marvelously long wearing . . . gossamer sheer in appearance. Sizes 8½ to 10½.

Sorry, No Mail or Phone Orders

Ringless Chiffon Hosiery

2 Prs. for $1

Full fashioned high twist chiffons. Irregulars of 89c grades. New shades. Sizes 8½ to 10½.

Washable White Gloves

$1 Values Featured for State St. Day! **50c**

Lovely soft rayon fabrics in suave 6-button lengths. Beautifully detailed. Sizes from 6 to 8.

59c and $1 Sample Gloves

Cool rayon fabrics in many styles . . . Chinese hand crochets included in the group. White, black, colors. Broken sizes. **29c**

Main Floor

Sun Back Play Suits

Cool, Colorful Togs for Active Women at **$1**

Fast color polka dots and paisley prints in darling ballerina swing skirt styles. Sizes 12 to 20.

Dressmaker Swim Suits

$1.95 fast color cotton prints with perky swing skirts. Cotton lined. Sizes 36 to 46. **$1**

Women's Sportswear Dept.—4th Floor

32-Piece Ranchero Dinner Set

American Made Service for 6

Open stock. Set consists of 6 each of cups, saucers, dinner plates, fruits, bread and butters and a platter and baker. **$2**

Chinaware Dept.—7th Floor

8,000 Pcs. Rogers & Other Silverplate

Spoons, forks, salad forks, iced tea spoons, many hollow handle knives and other wanted pieces. Each only **10½c**

Silverware Dept., Main Floor

AMERICA'S FASTEST GROWING DEPT. STORES

10 DEPT. STORES

GOLDBLATT BROS.

State St. Store State, Jackson Van Buren

Special Purchase! 3,648 Polo Shirts

Saddle Stitched **$1**

Broadcloths! Gabardines! Slub weaves! Others! Sport back, in-or-outer styles with celanese rayon inner yokes. Solid colors and whites. Small, medium, large.

Men's Furnishings Dept.—Main Floor

Men's White Crepe Sole Oxfords

Specially Priced at **$1.55**

Long wearing heavy rib crepe soles. Buy them for work, dress and everyday wear, choice of colors. Sizes 6½ to 11 in selection.

Men's Shoe Dept.—2d Floor

Phone and Mail Orders Accepted—Call WABash 9800 (Shopping Service) or Mail Your Order . . . Use Our Time Payment Plan for *Purchases of $10 or More. Pay Weekly, Semi-Monthly or Monthly. *Except Foods, Tobaccos, Liquors

THIS SALE AT OUR STATE ST. STORE ONLY State, Jackson, Van Buren **OPEN MONDAY NIGHT UNTIL 9 P. M.**

10 DEPT. STORES — AMERICA'S FASTEST GROWING DEPT. STORES — **GOLDBLATT BROS.** STATE ST. STORE

STATE ST. DAY

57% Off List Price

Imported English Quadruple Silverplate Made in Sheffield, England

MADE IN SHEFFIELD, England, under the mark of Cheltenham and Co., Ltd., sold under unconditional guarantee. Due to the uncertainty of delivery on imported goods, we can only offer the remaining 80 sets on hand. Not all services in each pattern, so hurry. Choice of 5 patterns. While quantities last.

Pay as Low as $1 Per Week

29-Piece Service For Six People — $47.25 List Price — **$19.95**
- 6 Knives
- 6 Forks
- 6 Teaspoons
- 6 Soup Spoons
- 1 Large Serving Spoon
- 1 Sugar Spoon
- 1 Gravy Ladle
- 1 Large Serving Fork
- 1 Butter Knife

60-Piece Service For Eight People — $76.63 List Price — **$29.95**
- 8 Knives
- 8 Forks
- 8 Soup Spoons
- 16 Teaspoons
- 8 Salad Forks
- 8 Butter Spreaders
- 2 Serving Spoons
- 1 Butter Knife
- 1 Sugar Spoon

87-Piece Service For Eight People — $111.63 List Price — **$47.95**
- 8 Knives • 8 Forks
- 8 Salad Forks
- 8 Cocktail Forks
- 8 Butter Spreaders
- 16 Teaspoons
- 8 Bouillon Spoons
- 8 Soup Spoons
- 8 Iced Tea Spoons
- 3 Serving Spoons
- 1 Sugar Spoon
- 1 Butter Knife
- 1 Berry Spoon
- 1 Cold Meat Fork

127-Piece Service for Twelve People — $157.50 List Price — **$67.72**
- 12 Knives
- 12 Forks
- 12 Soup Spoons
- 24 Teaspoons
- 12 Salad Forks
- 12 Oyster Forks
- 12 Butter Spreaders
- 12 Bouillon Spoons
- 12 Iced Tea Spoons
- 1 Butter Knife
- 1 Sugar Spoon
- 5 Serving Pieces

All knives with hollow handles and Sheffield Stainless Steel blades. All sets complete with solid wood tarnish-resistant chests.

Your last opportunity to purchase this heirloom silverplate. When these are sold there will be no more.

Sharrow — Fiddle and Thread — Chippendale — Kings — York

Clearance of Famous Brand Footwear

Gigantic Sale of Women's **Summer Footwear**

Your Choice:
- Smart Wedges
- White Novelties
- Sport Oxfords
- Play Shoes

$1

Models for dress, sport and all around vacation wear. 4 to 8 in the group! Buy several pairs at this price.

Sorry, No Phone or Mail Orders

Special Sale! 1100 Pairs Queen Quality White Shoes

Discontinued numbers. Straps, ties, pumps. Many widths in the selection. Now **$4.95**

De Luxe Quality, $5.95

Red Cross — Physical Culture — Rhythm Step

Physical Culture Shoe — The United States Shoe Corp. Red Cross Shoe Reg. U.S. Pat. Off. — Rhythm Step

$6.50 to $8.50 Val.

Discontinued styles in white for summer wear. Every size in the combined group, but not in every style or brand. Come early, choose several pairs. Widths start as narrow as AAAA. **$1.77**

Ideal Occupational Footwear!

Nurses' Oxfords

White kid for every type of utility wear. Formerly sold at twice this price. Sizes 4-9 in lot. While they last. **$1**

Nationally Famous **Sport Play Shoes**

By Two Famous Manufacturers Whose Names We Cannot Disclose **$1.49**

Some $2.50 values in group. Women's and girls' crepe and sport rubber soles included. Nationally famous brands. Sizes 4 to 8 in lot. Tans, blues and two-tone combinations.

$1.49 — $1.49 — 59c

Cork Sole Sandals Are Real Favorites

Chenille uppers in multicolors. Grand for beach and resort wear. Sizes 4 to 8. **59c**

U. S. Stroller Sandals

Samples of $1 values. Sport rubber soles. Sizes 3 to 4 only. **29c**

"Robin Hood" Child's Shoes

$3 and $3.50 Values!

Choice of straps and oxfords. This famous brand is known for quality and construction. Sizes 8½ to 3 in the lot. **$1.88**

Leather Sole Straps, Oxfords

Sizes 8½ to 2

Made for active little feet. Choice of styles. **77c**

Boys' and Girls' Crepe Sole Oxfords

$1.39 values specially priced! Well constructed. Sizes 8½ to 3 in the selection. **99c**

$1.69 Goodyear Welt Sandals

Our retan stitchdown construction sandals also included. Children's sizes 6 to 3 in group. **$1**

Lionel and Gro-Daily Footwear

$1.98 and $2.98 values priced at savings! Smart straps and oxfords in white only. **$1.49**

Men! Look at These Famous Brands!

Regals — Edgerton Shoe for Men — Crosby Square — London Character Shoe

Values to $6.95 in Group!

- All Whites and Smart Two-Tones!
- Ventilated and Crepe Sole Oxfords!
- Loafer Styles and Sandal Models!
- 850 Prs. of Regals!
- 700 Prs. of Edgertons!
- 675 Prs. London Characters!
- 250 Prs. Crosby Squares!
- And 500 Prs. Other Famous Brands!

$2.44

Get here early for best selection from this huge assortment of famous maker, quality sports shoes! Discontinued models, not all sizes in every style. Sorry, no phone or mail orders.

Men's Ventilated Oxfords for Summer Comfort

Constructed with hardy composition soles and rubber heels. Sizes from 6½ to 11 in the selection. **$1**

Men's Extra Strong Shoes and Oxfords

Genuine oak leather or cord soles. For work and general wear. 6 to 11. **$1.77**

Men's Shoes, 2nd Floor

Boys' $1.98 Crepe Sole Durable Oxfords

Heavy rib crepe. With fine leather uppers. Black, elk, brown. Sizes 1 to 6 in group. **$1.33**

Boys' Shoes, 2nd Floor

Purchase of Women's Cool Summer Wash Frocks

88c

- *Flock Dot Voile*
- *Sheer Batiste*
- *80 Square Prints*
- *Pigment Prints*
- *Poplin Prints*
- *Waffle Cloth*
- *Colorful Broadcloths*

Princess coat style. Zipper style swing skirts. Styled like $1.95 dresses. 14-52.

Cotton Frock Dept. 3rd Floor North

Seersucker, Broadcloth Hostess Coats

Seersuckers—zipper style—convertible collar, flared skirt. Pink and blue. 14-42. Broadcloth in floral prints. Zipper and wraparound styles. Colorful patterns. Sizes 14-52 in the group. **$1**

Phone and Mail Orders Filled

Floral Print Hooverette Apron

Wide wraparound style. Smart collar trims. Organdy ruffle braid and rickrack trimmed. Sizes M., L. **50c**

Phone and Mail Orders Filled

Robe Dept., 3rd Floor, North

$1.69 and $1.95 Slips, Gowns, Pajamas

Worth a Great Deal More Than **$1.19**

SLIPS . . . of multifilament rayon crepe or satin. Camisole or bias styles, 32 to 44. GOWNS . . . samples; some slightly soiled, all $1.95 values. Tearose, white, blue or prints. Sizes 15 to 17. PAJAMAS . . . of printed rayon crepe, some satin. Sizes 15 and 17.

88c Pajamas, Slips, Gowns — **65c** — 2 for $1.25

Rayon satin or crepe panel slips. Bias or camisole styles. Batiste or rayon crepe gowns. 16-20. Pajamas, 16-17.

Multifilament Rayon Crepe Slips — **85c** — 2 for $1.55

$1.19 Values! With or without shadowproof panels. Tearose or white. Sizes 32 to 44.

Lingerie Dept., 3rd Floor, North
Phone and Mail Orders Filled

$1.19 — $1.19

Another Shipment of **Dove Skin Rayon Undies**

New summer print and polka dot panties, stepins. Sizes 5 to 10. Sport panties, 5 to 8. Tailored in tearose and white. **35c** — 3 for $1

$2 Sheer Rayon Nightgowns

Assorted new summer shades. New necklines, belted waistline. Regular sizes. Special from a broken lot. Also extra size rayon gowns included. **66c**

19c Rayon Undies

Tailored panties and stepins. Tearose in regular, extra and double extra sizes. **11½c**

—Extra Special!—

2,000—79c Pajamas, Slips and Gowns

Many samples in lot. Slips, sizes 34 to 44. Gowns in regular and extra sizes. Pajamas, sizes 16 and 17. Batistes and cottons. Broadcloth pajamas also. **55c** — 2 for $1

Special Underwear Savings for Women and Children

Women's Summer Cotton Union Suits

Slight irregulars of 79c and $1 grades. Armshields. Knee length. Sizes 38 to 44. Each **39c** — 3 for $1

Women's "Carter's" Brief Panties

Irregulars of 50c quality. Combed cotton. Sizes S., M., L. **17c** — 3 for 50c

Boys' Shirts Shorts, Briefs

Sanforized broadcloth shorts. Swiss rib shirts. 8-16. Briefs S., M., L. **17c** — 6 for $1

Child's Cotton Knit U'Suits

Sleeveless. French legs. For boys and girls. Sizes 2-12. 29c values. **19c**

Knit Underwear Dept., 3rd Floor, North

THIS SALE AT OUR STATE ST. STORE ONLY State, Jackson Van Buren OPEN MONDAY NIGHT UNTIL 9 P. M.

AMERICA'S FASTEST GROWING DEPT. STORES! 10 DEPT. STORES GOLDBLATT BROS. STATE ST. STORE State, Jackson, Van Buren

STATE ST. DAY

Smart Summer Sportswear in 2 Huge Value-Groups!

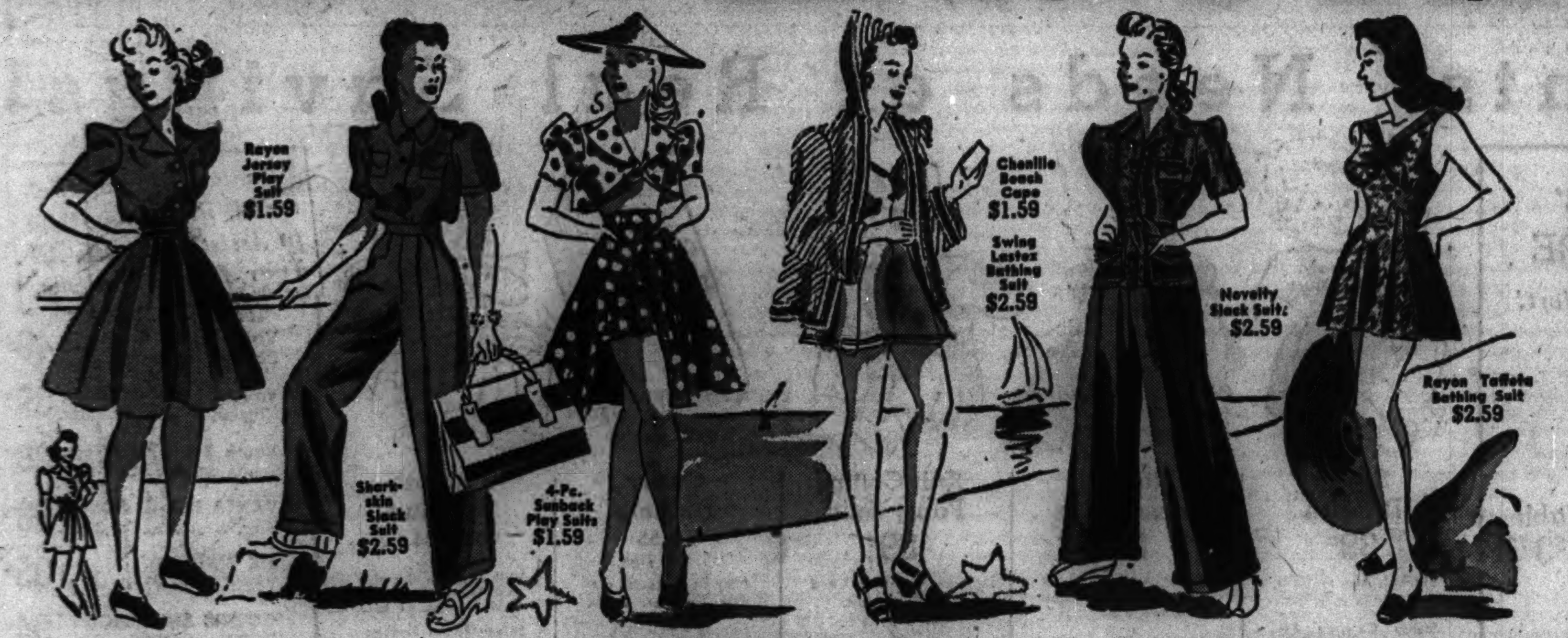

Smart, Comfortable New Play Suits
Cotton and rayon fabrics in beautiful prints and solid colors. Sun back and regulation. 2, 3 and 4-pc. styles. Sizes 12 to 18.

Cool Combination, Color Slack Suits
Spun rayons—rayon sharkskins; solid color and striped combinations. Sizes 12 to 18.

Chenille Beach Capes and Robes
$2.95, $3.95 samples! Many with hoods; novelty designs. Mostly whites.

All Are $2.95 Values!
Your Choice
$1.59
Women's Sportswear Dept., 4th Flr.

$5 Cool Slack Suits
Cabana and regulation styles; novelty fabrics. Sizes 12 to 18. Solid colors and combinations, powder blue, rose, aqua, beige and navy.

Better Quality Play Suits
Stripes! Checks! Dots! Seersuckers—chambrays, rayon jersey and crepes. Smart and colorful prints. Sizes 12 to 20.

Swingy Swim Suits
Swing skirts—½ skirts! Lastex and rayon satins and taffetas. Every wanted style and color. Sizes 32 to 42.

$3.95 and $4.95 Values!
Your Choice
$2.59

Specially Planned Selling Classic of

Thrilling New Summer Styles

- Jersey and crepe turbans
- Air-cooled braids
- Huge cartwheels
- Smart new sailors
- Flattering bretons
- Large, small brims

$1

Whether you're vacationing in town—or in the country—you'll need crisp new hats! They're here in white and white combinations—for every outfit! Sizes 22, 22½, 23.

Millinery Dept., 4th Floor, North Room

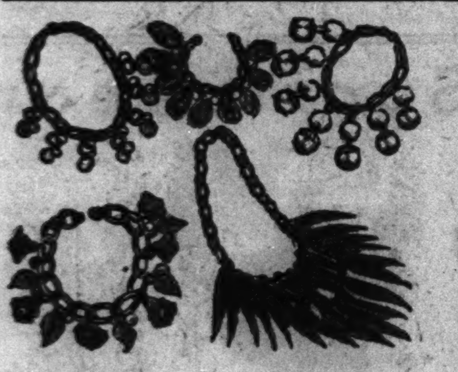

Accent Your Outfits With
Costume Jewelry
Your Choice **45c**

$1 values specially priced for State Street Day! See this outstanding array of necklaces, bracelets and earrings in newest styles and vivid colorings.

Sale of Famous Make
Girdles
Foundations
Formerly $5, Priced Low at
$2.69

We're proud of these unusual values—priced so low! Assorted styles and fabrics for almost every figure-type!

Extra Sizes in Cool
Lastex
All-In-Ones
$1.99 Values Specially Priced
$1.49

A light support for the large figure. Lastex with rayon satin reinforced abdomen, lightly boned for support. 36 to 46.

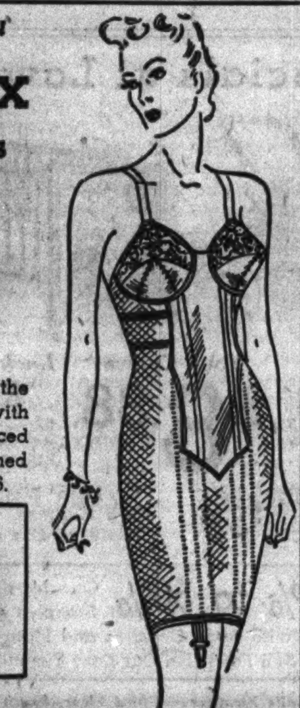

Odd Lot! Summer Mesh Foundation Garments **$1**
300 pieces to sell! $2 values—while they last! Some slightly soiled. Broken sizes. Each at

Corset Dept., 3rd Floor

Purchase of $2 Values
Sheer Blouses
Cool and correct for summer **$1**

Rayon sheers in long or short sleeve styles; also long sleeve spun rayons. Tailored or dressy types. Sizes 32 to 40. Not all sizes in every style.

You Can Use Several Sport
Blouses
50c

Mercerized cotton shantung with double back and yoke. White, pink, maize or blue . . . they're washable. Sizes 32 to 40.

Main Floor

Outstanding Values in This Dramatic
Coat Clearance
For Misses and Women

Group ONE—Values from $12.95 to $14.95
- Beautiful Tailored Dress and Sport Coats!
- Flattering Boxy, Fitted and Casual Styles!
- Wear All Summer and Way Into the Fall!

$6

Use Our Time Payment Plan Buy for sports, dress, knockabout wear. Enjoy their smart flattery while you pay.

Group TWO
$6.95 and $8.95 Values
- Just 150 coats to sell
- Boxy and fitted models
- Crepes and novelties
- Misses', women's sizes

$3

Group THREE
$16.95 to $19.95 Values
- Drastic Reductions of Better Coats
- Dressy and sport styles
- Superior quality fabrics
- Sizes for misses, women

$8

Women's Coats, 4th Floor, South Room.

HALF PRICE Sale for STATE ST. DAY
MINK COATS

Buy Your Next Season's Fur Coat Now. Pay a Little at a Time Throughout the Summer. No Carrying or Storage Charges

This season we have sold more mink coats than ever before—once you see our mink coats you will realize why. Regal blue-brown minks fashioned in the glorious manner of 1941—priced at a fraction of their real value! In view of the fact that the prices of mink skins have already advanced 37½%. You will appreciate the savings.

	FORMERLY	NOW
1 BLENDED MINK COAT,	$1075.00	$537.50
1 NATURAL MINK COAT,	1195.00	597.50
1 NATURAL MINK COAT,	1250.00	625.00
1 BLENDED MINK COAT,	1350.00	675.00
1 BLENDED MINK COAT,	1395.00	697.50
1 NATURAL MINK COAT,	1495.00	747.50
1 NATURAL MINK COAT,	1595.00	797.50
1 NATURAL MINK COAT,	1750.00	875.00
1 NATURAL MINK COAT,	1950.00	975.00

(Several coats in sizes up to 42)

Illustrated: $1595.00 Natural Mink Coat, Now $797.50

USE OUR TIME PAYMENT PLAN
CHOOSE THE COAT YOU WANT NOW . . . PAY FOR IT A LITTLE AT A TIME THROUGHOUT THE SUMMER. GET IT WHEN YOU NEED IT THIS WINTER! FREE STORAGE!

Fashion Show Pieces! Samples! One-of-a-Kind!

	FORMERLY	NOW
2 SILVER FOX COATS.......	$450.00	$225.00
1 SILVER FOX COAT........	495.00	247.50
1 LET OUT CHINA MINK....	695.00	347.50
3 SAFARI ALASKA SEAL....	295.00	147.50
2 GEN. SHEARED BEAVER..	395.00	197.50
3 PERSIAN LAMB COATS....	595.00	297.50
1 RUSSIAN SQUIRREL COAT.	450.00	225.00
2 RUSSIAN CARACUL COATS.	495.00	247.50
1 GREY PERSIAN LAMB.....	395.00	197.50

10% Down—The Balance Later—We'll Hold Your Coat 'til Nov. 15th

Sale! Cool Rayon Jersey DRESSES

They're Wrinkle Proof! Easily Packed for Your Trip. Specially Priced!

$3.94

- Some Hooded After-Five Styles
- Models for Day or Evening
- They're Black!
- They're Black with White or Solid White!
- Sizes from 12 to 20 and 38 to 44

Enjoy Their Cool Glamour While You Pay for Them on Our Time Payment Plan! Buy Several

4th Floor, North

Summer Dresses
at Rare Savings for State St. Day!

$2.95 and $3.95 Values at an Amazingly Low Price! You'll Want a Dozen

. . . and at this price you can really afford as many as you want and need. Sleek rayon sharkskins, cool sheer Bemberg rayons, spun rayons, and many more. Black, navy, brown, white and summer pastels in sizes 12-20; 38-44 and 46-52.

$2

These $2 Dresses on Sale in Economy Dress Section, Basement, at Our State St. Store

State St. Store Only (State, Jackson Van Buren) Open Monday Night 'til 9 P. M. Phone and Mail Orders Filled, Call Wabash 9800 (SHOPPING SERVICE) or Mail Your Order

Women's 16-Rib $2 Umbrellas
Glorias and rayon taffetas. Long handles — some with amberette handles. **99c**

16-Rib Chelsea Twills
Women's $1.39 umbrellas with amberette handles. **79c**

Sale! 'Kerchiefs! Head Bandanas
Your Choice **8½c**
- Women's pure linen, hand-embroidered hankies.
- Women's novelty hand-rolled sport size print hankies.
- Women's novelty tubfast head 'kerchiefs.

All Generously Sized.

Women's Linen Hankies
10c, 15c values. With spoked hems. **5½c**

Print Hankies
Women's tubfast novelties. Each **3c**

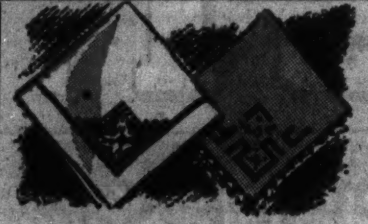

Women's Handmade
Chinese Handkerchiefs
Mosaic embroidered patterns. White and pastel colors to choose from. Each **9c** (12 for $1)

Men's Hand Rolled 'Kerchiefs
French folds. 19c values! Colored woven borders. Good size. Neat patterns. **9½c**

Boys' Summer Togs at Savings!

Boys' 59c and 69c **Polo Suits** **39c**
Cut and sewn or knit styles for hot weather wear. Sizes 8 to 18.

Boys' 2 Pc. **Ensemble Suits** **$1**
Saddle stitched shirt, pleated long pants with belt. Green, blue, tan. Sizes 8 to 18.

"Tom Sawyer" **Short Pants** **57c**
Sanforized. Adjustable front belt. 6 to 10. $1 values. While quantity lasts.

Zipper Fly **Wash Slacks** **$1**
Fancy patterns and cords. High waisted model. 8-20. $1.98 val.

Boys' and Youths' Dept.—Second Floor.

Save on Boys' Swim Trunks
Built-in support. Popular colors. Sizes 26 to 30. A real value. Now only **59c**

$1, $1.29 "Tom Sawyer" Polo Shirts
Cut and sewn styles of broadcloths or hopsackings. Knit types of combed yarn. Latest patterns. Sizes to 18. **55c**

Girls' Sample Play Togs

Colorful Chenille
Capes
77c
Tufted in pastel shades. Fit girls up to 14 years, $1.25 value.

Sample Swim Suits
$2 val. Lastex and wool zephyr. 8-16. **$1**

Girl's 2-Pc. Pajamas
Cotton crepe. Sizes 10-14. **39c**

29c Rayon Undies
Accordion panties. Sm., med. **10½c**

Play Suits, Overalls and Bush Jackets
They're $1 Values—Now **59c**
Suits and jackets of twill with "Gone with the Wind" design. Overalls in vivid prints, 8-16. Also hooded play suits in chambray or broadcloth, 8 to 14.
Girls' Dept., 3rd Floor, South

ANKLETS
For Misses and Children
Irregulars of a well known 35c brand for misses and women. 6x3 ribs, 3x3 ribs, Bermudas, sports, angoras, Pastels, whites, deeptones. 8 to 10½. **14c**
Main Floor—Hosiery Dept.

STATE ST. DAY

10 DEPT. STORES GOLDBLATT BROS.
State St. Store (State-Jackson Van Buren) Only

Infants' Needs at Real Savings!

INFANTS' FURNITURE
For Their Comfort!

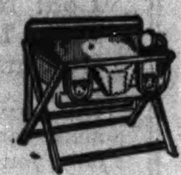

Storkline Bath Table
Rubber tub; canvas dressing table. **$3.79**

Hawkeye Bassinette
On rollers. Easy folding legs! Handy! **$2.98**

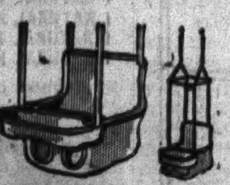

Sturdy Canvas Swing
For baby's comfort. Double springs. With bead trim. **$1**

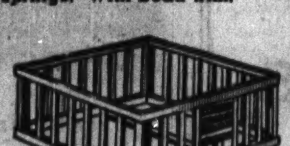

Storkline Play Yard
Keep baby out of mischief. Wood floor. **$3.79**

Detecto Metal Scale
Accurate weight up to 30 pounds. **$4.49**
Baby Dept.

Sheer Dresses **39c**
59c. val. Also sun suits, 1-3. Bobbie suits, 1-3.
Sturdy Carrying Baskets. Great value........... **89c**

Jitterbug Ensembles **84c**
$1 val. Adorably styled overalls, over blouses. 2 to 4.
Rayon Carriage Cover........... **84c**

Knit Cotton Panty Suits **69c**
Suspender pants and striped shirt. 1 to 4.
Crib Mosquito Canopy.......... **19c**

Curity Diapers **$1.55** Doz.
Absorbent gauze diapers. Irregular. 2 lim.
Sample Comforters. Rayon satin. $1.98 to $2.50 val. **$1.18**

Pinafore Sun Suit **$1.34**
With hat. Dimities and hank lawns. $1.98 and $2.59 samples. 1 to 3
Sateen Bound Blankets. Soft and warm........... **89c**

Dresses Creepers **33c**
59c values. Hand made. Daintily detailed for your small ones! 1 to 3.

Infants' Dresses **59c**
89c values. Hand made. Also sun suits. Gayly embroidered. 1 to 3.

Christening Sets **$1.19**
Hand made. Ribbon trimmed dress with slip to match. $1.98 values!

All Wool Knit Sweaters **79c**
$1.19 values. Coat and slipover styles in pastels and dark shades.

Dresses and Suits **94c**
$1.98 values. Sample lot of cool fabrics. Gay colors. Sizes 1-3.

Sun Suits with Bonnets **47c**
Or with pinafores. 69c values. Percales and seersuckers. 1 to 3.

4-Pc. Christening Sets **$2.79**
$2.98, $3.98 val. Rayon satin or rayon crepe coat, hat, dress, slip.

Tots' Printed Pajamas **59c**
Top with 2 pair pants. 2-4 years old. Plain crepe 39c.

Two-Piece Coat Set **$1.79**
$2.50 values! Well tailored little coat and hat. Priced very low.

Tots' Polo Shirts **29c**
50c values. Fine combed striped yarn shirts. 1 to 4. Pastel shades.

Infants' Dept., 3rd Floor, South

"Vanta" Nurse Walters Will Be on Hand to Assist You with All Your Baby Problems.

Vanta Cotton Shirts Soft, nicely detailed.	49c
Vanta Sleeveless Shirts Comfortable for summer.	39c
Vanta Baby Bess Hose White only. Sizes 4-5.	29c
VANTA BRAND SOCKS Disc. White, col. 15c,2 prs.	28c
TIE BINDERS Vanta's. Low priced.	35c
GOWNS AND KIMONOS Vanta's. Special value!	94c
KNIT TOWELS Vanta's. Soft and absorb.	49c
WASH CLOTHS Vanta's.	2 for 25c
KNITTED BIBS Vanta's. Well made. Now	25c
HANDMADE GERTRUDE Daintily emb. 49c val!	29c
Sample Lot 59c Sun Suits Hand made. 69c Value!	29c
WOOL SWIM SUITS $1, $1.59 values. 1-3.	74c
STOCKINETTE SHEETS 18x18-in. size. Irreg. Now	15c
SOFT QUILTED PADS 17x18-inch size. At	14c
MATTRESS COVERS Rubber. Priced low at	89c
SOFT SOLED SHOES Well made. Sizes 0-3.	45c
30x40-INCH BLANKETS Nicely detail. Irreg. Ea.	39c
Wrapping Blankets 27x36-in. size. Only	12½c
13x17 KAPOK PILLOWS Sateen covered. Now at	29c
FLANNELETTE DIAPERS 27x27-in. 2 doz. lim. Doz.	66c
Hand Finished Dresses and creepers. Now only	29c
HIGH CHAIR PADS $1.09 val.! Pyroxylin coat.	69c
SOFT BASKET PADS Pyroxylin. $1.09 value!	79c
FINE PERCALE SHEETS 42x72-In. size. Now	44c
STURDY AUTO SEATS Priced low.	59c

Baby Specials at Low Prices

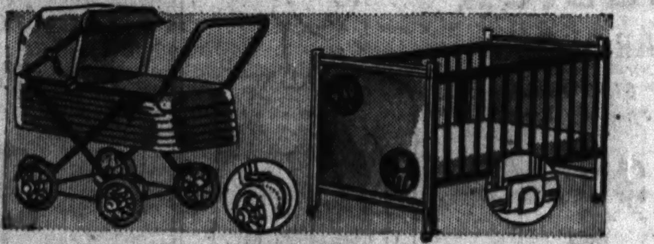

Duchess Gear **Folding Cart**
Padded & quilted. Chromed handle, drop front, sun visor storm shield, grey or black.

Your Choice **$8.88**

Locking Drop-side **'Kroll' Crib**
Decorated head and foot end. Maple or wax birch finished wood. 6-yr. size.

3-in-1 Solid Maple High chair. Converts into play table or nursery chair. **$5.88**

Bo Peep Wetproof Innerspring crib mattress. Washable. Fits 6 yr. size crib. **$5.88**

Save 25% to 50% On Manufacturers' Samples of Cribs, Chiflorobes, Chests, Youth Beds, Coaches and Mattresses. Come Early—They Will Sell Fast! Use Our Easy Time Payment Plan.

Juvenile Furniture—Third Floor, South

Tots' Summer Sportswear

Broadcloth **Pajamas** **29c**
Well made sleepers in peach or blue. Sizes 3-6.

Fast Color **Overalls** **39c**
Crepes, neatly made. Some twills in the lot. New styles. Sizes 3-8.

$1 Values Now— **59c** Your Choice
- **Short Sets** 2-piece outfits. Broadcloth short, crepe shirt.
- **Overalls Sets** 2-piece ensembles in striped seersuckers.
- **Sport Suits** Assorted novelties in gay colors. Sizes 3-8.

Buy a supply at this outstanding State St. Day low price!

Sample Robes and Sun Suits
Terry robes—many worth $2. Solid pastels and stripes. Some chenille capes. Sizes 3-6. Sample sun suits. Many 1 of a kind. While they last! **69c** Choice
Juvenile Dept., 3rd Floor

CANNED MILK Goldblatt's Bond or Armour's **4** Tall Cans **22c**

1c SALE AMERICAN FAMILY FLAKES 1 LARGE PKG. 19c 1 SMALL PKG. 1c ALL FOR **20c**

LIBBY'S TOMATO JUICE **4 for 17c**
Wholesome and refreshing. 14-oz. can. 4 limit

MAXWELL HOUSE **COFFEE** 2 LB. CAN **44¢** 1 CAN LIMIT

PURE CANE **SUGAR** 5 LB. BAG **23¢** 1 BAG LIMIT

AMERICAN FAMILY **SOAP** 10 BARS **46¢** 10 LIMIT

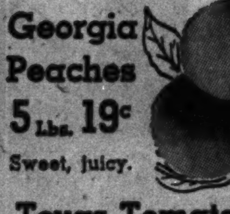

Georgia Peaches 5 Lbs. **19c**
Sweet, juicy.

Texas Tomatoes
Ripe and solid. Healthful. Lb. **7½c**

New Potatoes
Red, washed. 50-lb. bag. Delivered. **89c**
Fruit & Veg. Dept.

Muenster Cheese
Round cream cheese, mild and tasty. Lb. **14½c**

High Score Butter
Creamery; freshly churned. Pound at **25½c**

Fresh Eggs
Housewife's Pride. Good quality. Doz. **16c**

Loaf Cheese
Borden's. American or Brick. 2 Lb. Box **39c**

Salad Dressing
Salad Bowl. A product of Pabst-ett. Quart **23c**
Creamery Dept.

Sliced Baked Ham
Lean, tender. Baked in our ovens. Lb. **32c**
Delicatessen Dept.

Ilsner Beer
Or Manhattan. 12-oz. keglined can. 12 limit. **7c**

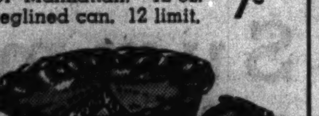

8-In. Fruit Pie
Pineapple, cherry, peach or apple. Ea. **12½c**

Angel Food Cake
Oblong. With your favorite icing. Ea. **14c**

Butter Crusts
Crunchy rolls for every meal. Dozen. **12c**

Pound Cake
Silver, gold, raisin. Special. Lb. **11½c**

Del Monte Fancy PEACHES **15½c**
California. No. 2½ size can. Also Goldblatt's Bond.

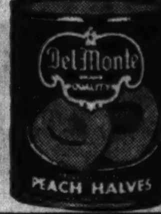

Cookie Department Special

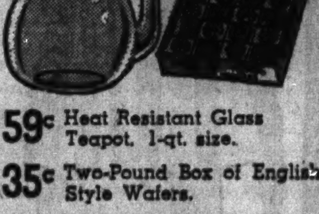

59c Heat Resistant Glass Teapot. 1-qt. size.
35c Two-Pound Box of English Style Wafers.
94c Value
Combination Complete
Take advantage of this spectacular offer. **49c**

Marshmallow Cookies
Topped with cocoanut. Four varieties. Pound **10c**
Cookie Dept.

Choice Center
Pork Chops
Cut from quality porkers. POUND. **16½c**

Juicy Spareribs
Fresh, meaty. From quality porker. Lb. **6½c**

Sirloin Steaks
Tender. Cut from quality beef. Lb. **17½c**

Corned Beef
Boneless brisket. Sugar cured. Pound. **11c**

Fine Beef Liver
Sliced. Young. To fry or broil. Pound. **18½c**

Liver Sausage
Smoked. U. S. Gov. inspected. Per pound **12½c**

DEL MONTE GOLDEN BANTAM **CORN** 3 No. 2 CANS **28¢**

DOLE'S **PINEAPPLE JUICE** 46 OZ. CAN **23¢** ALSO GOLDBLATT'S BOND 2 LIMIT

Del Monte Peas
Early garden. 17-oz. (Doz., $1.35.) Can at **11½c**

Family Flour
Goldblatt's Bond. Laboratory tested. 24½ Lb. bag **59c**
Pillsbury's Best Flour..........85c

Imp. Sardines
Boneless, skinless. Re-Umberto. 7-oz. can. 20c each. **4 for 95c**

Geisha Tuna Fish
Imported white meat in ½ size can. Spec. **16½c**

Pure Grape Juice
Goldblatt's Bond. Refreshing. Qt. bottle. **20c**

Grapefruit Juice
Bounty brand. Unsweetened. 46-oz. can. **12½c**

Pure Ketchup
Goldblatt's Bond. Tomato. 14-oz. bottle. **11½c**

Sweet Pickles
Gold Coast brand. Full quart jar at **19c**

Instant Postum
Healthful beverage. Large can. Special. **38c**

Ripe Tomatoes
My Preference. Indiana pack. 2½ size can. **7½c**

Mawer's Olives
Spanish Queens. No. 26 Jar. **29c**

Fruit Cocktail
Choice. Dignity brand. No. 1 tall can. **10c**

Pure Orange Juice
Smith's. Unsweetened. Lge. 46-oz. can. **15c**

Fancy Red Salmon
Goldblatt's Bond. 1 Lb. tall can **21½c**

Del Monte Apricots
Whole unpeeled. Large 2½ size can. **17½c**

Beverage Syrup
Gold Coast. Assorted flavors. Pt. bottle. **12½c**

Fruit Preserves
Goldblatt's Bond. Asst. flavors. 2 Lb. jar **33c**

Corn on the Cob
Del Monte. 4 ears to can. Golden Bantam. **12½c**

COLLEGE INN **CHICKEN A-LA-KING** No. 1 SIZE CAN **27¢**

FOR SHORTENING! **CRISCO** 3 LB. CAN **45¢** 1 CAN LIMIT

ARMOUR'S STAR **PEANUT BUTTER** 2 LB. JAR **21¢**

RIGHT RESERVED TO LIMIT QUANTITIES . . . Free Delivery on Food Purchases of $2 or More (Except Perishables)

THIS SALE AT OUR STATE ST. STORE ONLY State, Jackson Van Buren OPEN MONDAY NIGHT UNTIL 9 P. M.

AMERICA'S FASTEST GROWING DEPT. STORES 10 DEPT. STORES GOLDBLATT BROS. STATE ST. STORE State, Jackson, Van Buren

STATE ST. DAY

ONE HOUR SPECIALS

Monday, 9:30 A. M. to 10:30 A. M.

Sorry, No Phone or Mail Orders. Right Reserved to Limit Quantities.

HILL BROS. COFFEE
On Sale 9:30 A. M. to 10:30 A. M.
Vacuum packed. Fresh. 1 can limit...... 2 lb. can 43c
Grocery Dept., Basement

GOLDEN RIPE BANANAS
On Sale 9:30 A. M. to 10:30 A. M.
3 pounds limit to each customer........ 3 lbs. for 11c
Vegetable Dept.

GOLDEN BROWN DO-NUTS
On Sale 9:30 A. M. to 10:30 A. M.
Freshly made doughnuts—the kind you enjoy. Dozen for...... 5½c
Bakery Dept., Basement

DOMINO CANE SUGAR
On Sale 9:30 A. M. to 10:30 A. M.
Powdered or brown sugar, 1-lb. package. 2 limit of each....... 5½c
Grocery Dept., Basement

JELL-O DESSERT
On Sale 9:30 A. M. to 10:30 A. M.
6 delicious fruit flavors. 3 packages limit......... 3 for 11c
Grocery Dept., Basement

KITCHEN KLENZER
On Sale 9:30 A. M. to 10:30 A. M.
For pots and pans. 3 can limit. Special.... 3 cans 11c
Grocery Dept., Basement

VANILLA WAFERS
On Sale 9:30 A. M. to 10:30 A. M.
Made of pure, wholesome ingredients. Try them today! Lb... 7½c
Cookie Dept.

WILSON'S LAUREL BACON
On Sale 9:30 A. M. to 10:30 A. M.
Sliced. In half-pound cellophane wrapped packages. Pkg.......... 7c
Meat Dept., Basement

WISCONSIN BRICK CHEESE
On Sale 9:30 A. M. to 10:30 A. M.
Creamy quality. Delicious for salads. Lb............. 11½c
Creamery Dept., Basement

TASTY KOSHER SALAMI
On Sale 9:30 A. M. to 10:30 A. M.
You'll enjoy its delicious seasoning. Low priced. 2 lbs. limit. Lb. 16c
Delicatessen Dept.

$1.97 MEN'S RAINCOATS
On Sale 9:30 A. M. to 10:30 A. M.
Lightweight. Slight irregulars. Sizes 36 to 44............. 88c
Work Clothes Dept., 2nd Floor

SUMMER WASHABLE TIES
On Sale 9:30 A. M. to 10:30 A. M.
Patterns galore! Neatly made of washable materials. Each....... 5½c
Men's Furnishings, Main Floor

MEN'S FANCY SOCKS
On Sale 9:30 A. M. to 10:30 A. M.
Mill menders of 15c grades. Rayon plaited. Lastex tops........... 5c
Hosiery Dept., Main Floor

Men's 100% Wool Sweaters
On Sale 9:30 A. M. to 10:30 A. M.
Sleeveless. Novelty weaves. Solid colors. S., M., L. sizes......... 39c
Men's Furnishings, Main Floor

MEN'S BLUE OVERALLS
On Sale 9:30 A. M. to 10:30 A. M.
Sturdy denims. Deep, roomy pockets. Reinforced. 36 to 44.. 49c
Work Clothes Dept., Basement

MEN'S KNITTED BRIEFS
On Sale 9:30 A. M. to 10:30 A. M.
Fine ribbed cotton. Elastic waistband. Fly front. S., M., L. 14½c
Underwear Dept., Main Floor

MEN'S HANDKERCHIEFS
On Sale 9:30 A. M. to 10:30 A. M.
With attractive colored borders. 12 limit. Choice, each.......... 1½c
Main Floor

BRACH MINIATURE
On Sale 9:30 A. M. to 10:30 A. M.
CHOCOLATE. One pound box of milk choc. 2 limit. Lb. box... 15c
Candy Dept., Main Floor

Probak Jr. RAZOR BLADES
On Sale 9:30 A. M. to 10:30 A. M.
10c size. Fine quality steel. 4 pkg. limit. 4 blades to pkg. Pkg. 2½c
5c to $1 Basement

10c SWEETHEART SOAP
On Sale 9:30 A. M. to 10:30 A. M.
Popular face or bath soap. 4 bar limit to customer. Each........ 3½c
Toiletries, Main Floor

UNBLEACHED SHEETING
On Sale 9:30 A. M. to 10:30 A. M.
81 inches wide. Sturdy. Long mill lengths. Yard........... 12½c
Domestic Dept., 5th Floor

PRINTED DISH TOWELS
On Sale 9:30 A. M. to 10:30 A. M.
10c value. Part linen. 15x28 inch.............. 5 for 29c
Linen Dept., 5th Floor

OILED SILK CURTAINS
On Sale 9:30 A. M. to 10:30 A. M.
For bathroom windows. Ruffled; decorated. $1.49 value. Set.... 59c
Bath Shop, 7th Floor

3-PC. DINETTE SETS
On Sale 9:30 A. M. to 10:30 A. M.
Dropleaf table, 2 sturdy chairs. $10 value, complete.......... $5.99
Furniture Dept., 6th Floor

$9.95 INNERSPRING
On Sale 9:30 A. M. to 10:30 A. M.
Twin size only. Rose ticking. Roll edge, button tufts............... $5
Furniture Dept., 6th Floor

$1.95 HI-CHAIR PAD
On Sale 9:30 A. M. to 10:30 A. M.
"Kantwet" pad in choice of three colors. Washable......... 88c
Juvenile Furniture, 3rd Floor

LAWN CHAIR & CANOPY
On Sale 9:30 A. M. to 10:30 A. M.
Canopy not matching! Oak frame, striped canvas covering......... 79c
Summer Furniture Dept., 7th Floor

FELT BASE COVERING
On Sale 9:30 A. M. to 10:30 A. M.
Mill lengths up to 3x9 ft. Many patterns. 29c value. Square Yard 11c
Linoleum Dept., 8th Floor, North

MIXED CANARY SEED
On Sale 9:30 A. M. to 10:30 A. M.
Air washed canary and rape seed. In bulk, 3 lbs. limit 3 lbs. 10c
Pet Dept., Basement

FLASHLIGHT BATTERY
On Sale 9:30 A. M. to 10:30 A. M.
Standard size; fresh stock. Every one tested. Special! 4 limit..... 1½c
Hardware, Basement

BLACK SCREEN ENAMEL
On Sale 9:30 A. M. to 10:30 A. M.
Quick drying. Use on frames also. Won't clog screen. Qt.... 19c
Housewares Dept., 7th Floor

SOFT TOILET TISSUE
On Sale 9:30 A. M. to 10:30 A. M.
1,000 sheet rolls. Sanitarily wrapped....... 6 rolls for 17c
Housewares Dept., 7th Floor

DUNHILL CIGARETTES
On Sale 9:30 A. M. to 10:30 A. M.
Mild, popular cigarettes, 2 tins limit...... 50 in tin 26c
Cigar Dept., Main Floor

FULL FASHIONED HOSE
On Sale 9:30 A. M. to 10:30 A. M.
Silk chiffon. Seconds of better grades. Sizes 8½ to 10½..... 29c
Hosiery Dept., Main Floor

WOMEN'S D'ORSAYS
On Sale 9:30 A. M. to 10:30 A. M.
Printed uppers, padded soles, Cuban heels. Sizes 4-8. Pair.. 25c
Shoe Dept., 2nd Floor

DOUBLE X RAYON UNDIES
On Sale 9:30 A. M. to 10:30 A. M.
Panties, stepins, bloomers. Double back. 29c values. 2 limit.... 19c
Lingerie Dept., 3rd Floor

$1 MESH FOUNDATIONS
On Sale 9:30 A. M. to 10:30 A. M.
With innerbelt! Ideal for hot weather wear. 36 to 46........ 89c
Corset Dept., 3rd Floor

SAMPLE HOUSE COATS
On Sale 9:30 A. M. to 10:30 A. M.
Seersucker or crepes. $2.95 to $5.95. 14 to 20 in group.......... $2
House Frocks Dept., 3rd Floor

WOMEN'S CHEMISES
On Sale 9:30 A. M. to 10:30 A. M.
Bodice top style. Tailored rayon. Slight irregulars. Assorted sizes. 29c
Knit Underwear Dept., 3rd Floor

49c COVERALL APRONS
On Sale 9:30 A. M. to 10:30 A. M.
Of 80 square prints. Contrasting color trims. Extra size. Choice.. 29c
House Frocks Dept., 3rd Floor

COTTON CREPE GOWNS
On Sale 9:30 A. M. to 10:30 A. M.
Solids or prints. Regular and extra sizes, 16-20. (3 for $1).... 35c
Lingerie Dept., 3rd Floor

Women's Summer Sandals
On Sale 9:30 A. M. to 10:30 A. M.
Only 300 prs. Slightly soiled. White. Broken sizes.......... 39c
Women's Shoe Dept., 2nd Floor

Showerproof UMBRELLAS
On Sale 9:30 A. M. to 10:30 A. M.
Women's Amberette handles, tips, stubs. $1 value. 2 limit.... 49c
Main Floor

SAMPLE SUMMER SKIRTS
On Sale 9:30 A. M. to 10:30 A. M.
Summer fabrics to keep you cool Pastel shades! Sizes 12 to 20... 59c
Women's Sportswear, 4th Floor

BOYS' 59c GYM SHOES
On Sale 9:30 A. M. to 10:30 A. M.
Canvas uppers. Sizes to Big 6 in group. 1 pr. limit. Heavy soles. Pr. 35c
Boys' Shoe Dept., 2nd Floor

BOYS' OVERALL PANTS
On Sale 9:30 A. M. to 10:30 A. M.
79c "Fire Chief" of 8-oz. Sanforized denim. Sizes 8 to 18.... 59c
Boys' Dept., 2nd Floor

CHILD'S COOL OXFORDS
On Sale 9:30 A. M. to 10:30 A. M.
Some $1 values. Sizes 8½-2. White, combinations. (2 for $1) 55c
Shoe Dept., 2nd Floor

GIRLS' $1 SLACK SUITS
On Sale 9:30 A. M. to 10:30 A. M.
Sample of better grade. Sizes 10 to 16. 2-pc. cotton twill.... 69c
Girls' Dept., 3rd Floor

TOTS' SPORTS WEAR
On Sale 9:30 A. M. to 10:30 A. M.
Slacks, shirts and shorts. $1 values. Sizes 3 to 8.......... 39c
Juvenile Dept., 3rd Floor

BEACON BLANKET ENDS
On Sale 9:30 A. M. to 10:30 A. M.
Approx. 48x60 inch. 50% wool. Some worth $2. Each.......... 99c
Blanket Dept., 5th Floor

M. Q. DEVELOPING TUBE
On Sale 9:30 A. M. to 10:30 A. M.
For developing all sensitized materials...... 4 for 10c
Camera Dept., Main Floor

MARQUISETTE PANELS
On Sale 9:30 A. M. to 10:30 A. M.
Filmy rayons. 34 ins. by 75 ins. long. 49c values. Each......... 29c
Curtain Dept., 5th Floor

SHEER NETS AND LACES
On Sale 9:30 A. M. to 10:30 A. M.
Only 600 yards! 59c values. All wanted colors. Yard......... 20c
Silk Dept., 5th Floor

RAYON CELANESE NINON
On Sale 9:30 A. M. to 10:30 A. M.
Useful lengths. 38 and 48 inches. 39c to 69c values. Yard.......... 19c
Drapery Dept., 6th Floor

KRINKLE BEDSPREADS
On Sale 9:30 A. M. to 10:30 A. M.
80x105 in. Cotton striped patterns. 2 limit. Slight irreg. Each. 39c
Spread Dept., 5th Floor

$1 Val.! BOUDOIR LAMPS
On Sale 9:30 A. M. to 10:30 A. M.
Complete with shades. Variety of style bases. 2 limit......... 39c
Lamp Dept., 7th Floor

J. & P. COATS THREAD
On Sale 9:30 A. M. to 10:30 A. M.
150 yd. 6 cord machine thread. White or black. 40-50-60. 6 limit 2½c
Notions, Basement

$1.19 DAY BED COVERS
On Sale 9:30 A. M. to 10:30 A. M.
Striped homespun; box pleated. Blue, green, wine, brown....... 55c
Slip Covers, 5th Floor

ZIPPER GARMENT BAGS
On Sale 9:30 A. M. to 10:30 A. M.
Colorful, washable art ticking. Room for 8 garments. 2 limit.. 69c
Closet Shop, Main Floor

50c AUTO THERMOMETER
On Sale 9:30 A. M. to 10:30 A. M.
Taylor! Guaranteed accurate. With attachment. 1 limit......... 19c
Optical Dept., Main Floor

"THERMOS" FOOD BOTTLE
On Sale 9:30 A. M. to 10:30 A. M.
Quart food bottles; 98c value. Keeps food or liquid hot or cold 39c
Houseware Dept., 7th Floor

6-PC. REFRIGERATOR SETS
On Sale 9:30 A. M. to 10:30 A. M.
6-pc. green glass. Handy for storing leftovers! 1 set limit. Set 12c
China Dept., 7th Floor

HANDY UTILITY CASES
On Sale 9:30 A. M. to 10:30 A. M.
12 or 16 inch sizes. For picnics or beach use. 69c values....... 39c
Sporting Goods, 8th Floor

WHITE TOILET SEATS
On Sale 9:30 A. M. to 10:30 A. M.
Sprayed celluloid finish. Bar hinge. Sanitary. 1 limit......... $1.29
Plumbing Dept., 7th Floor

Popular Saddle Stitched Men's 2-Pc.

Slack Suits

- *Sanforized Shrunk!*
- *Smart Solid Colors!*
- *New Color Combinations!*
- *Saddle Stitched!*

$2.79

Smartly styled and comfortably cut for plenty of body action. Ideal for the fairways . . . all sports. SHIRTS . . . in-and-outer styles with double yoke, 2 buttoned flap pockets. Small, medium, large. SLACKS have deep reverse pleats, matching belts. 30 to 42.

Men's Furnishing Dept., Main Floor

$1.39 **Swim Trunks**

Rayon and Lastex

79c

Blister stitch weaves in solid colors. Built-in support with belt. Sizes S, M, L.

Men! Here's the Buy of Buys!

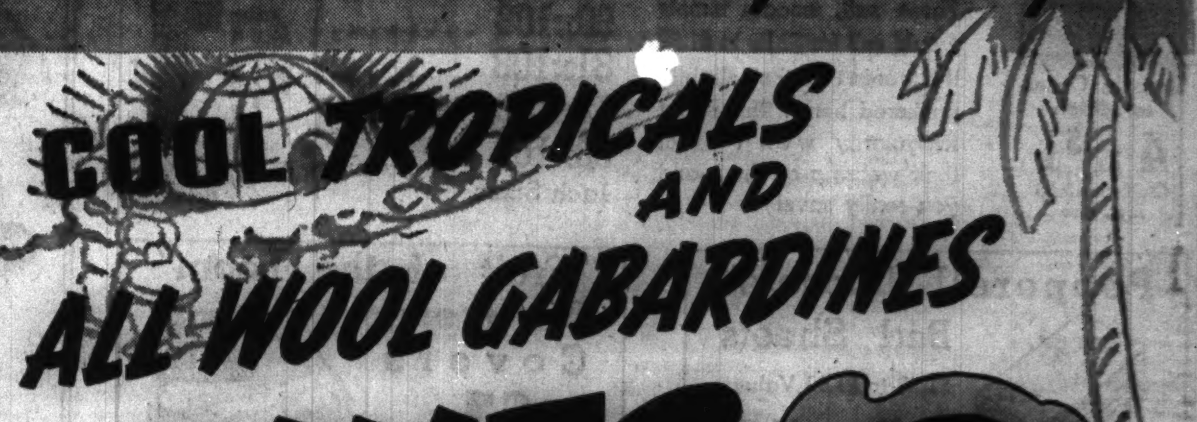

COOL TROPICALS AND ALL WOOL GABARDINES

SUITS $12.95

- *Compare with $16.50, $18.50 Sellers!*
- *Neatly Tailored, Quality Fabrics!*
- *Comfortably Cool! Smartly Styled!*
- *Sizes from 35 to 46 . . . But Not in Every Style and Color!*
- *Come Early! Only 328 of Them to Sell!*

You'll agree that these suits are the "buy of buys" when you see them! And they're here just when you want them most! But get here early for best selection.

Get Cool Comfort on **OUR TIME PAYMENT PLAN**

For as little as $1 down and $1 a week you can wear one of these smart, cool suits.

Special Purchase!

Just 124 Men's Sample Model Suits

Fabrics and tailoring worth $35, $40, $45 and even more. Fine all wool worsted materials. Double and single breasted. Styles for men and young men! For State St. Day Only.

$21.50

Men's Clothing Dept., 2nd Floor, North.

Imagine! 30,000 of Them Purchased for State St. Day!

MEN'S SHIRTS

They Sell in Leading Men's Shops for $1.35, $1.65 and $1.95

- *Fine Woven Madrases!*
- *Woven Broadcloths!*
- *Lustrous White Broadcloths!*
- *Many Other Novelty Fabrics!*
- *With Non-Wilt Collars!*
- *Some Novelty Collars!*
- *Blue and Tan Broadcloth!*

88c

. . . And every one of these shirts is sanforized shrunk, with pleated sleeves and back. Plenty of colors and whites. Sizes 14 to 17, sleeves 33 to 35.

Only 1,500! Broadcloth Men's Shirts

Lustrous! Every shirt has the famous non-wilt collar! Whites, blues, some fancies. They sell for 79c and $1. Sizes 14 to 17.

59c

A Companion Value! 2,200

Men's Pajamas

Fine Quality Broadcloths Government Standard Size

88c

Coat and middy styles. Blazer and neat stripes. Patterns and solid colors. Sizes A to D.

Men's Furnishing Dept.—Main Floor

Men's Nationally Famous Ties

You'll Know the Famous Maker from the Label in Every Tie

Values to $1. All silk crepes, foulards and others. All hand tailored, resilient. Because of the low prices, we cannot mention the names of the makers! 30 smart fabrics for summer, over 300 patterns to choose from.

44c Ea.

Hand Tailored Ties

35c values. Washable mohairs, shantungs, mogadors, acetates. Summer patterns.

22c 5 for $1

For State St. Day Only

$1.25 and $1.45 Values

2,368 of This Season's Newest Styles and Colors

Straws

- *Flexible Sailors*
- *Smart Javas*
- *Durotized Bangoras*
- *Indian Braids*
- *Plain or Fancy Bands*

88c

All-time favorite sailors, streamlined pinch front models, plain and gay puggree bands in this host of new styles.

Men's Hats, Second Floor.

Men's Famous Quality

BIG YANK SHORTS!

Made to Sell for 29c

5 for $1

- *Sanforized Shrunk*
- *Double Crotch*
- *Blazer Stripes*
- *Buttons, Grippers*

Fine quality broadcloths, tailored with no-seam hammock crotch for comfort. Live power lastex. Tailored by Reliance. Sizes 30 to 42. Also combed briefs and shirts included.

35c Men's Shorts

100x60 count broadcloths. Button or gripper models. French backs or covered lastex sides. 30-42. Also shirts to match shorts. 36-46.

27c Ea. 4 for $1

"Hanes" Union Suits

Slight irregulars of $1 grade.

2 for $1

Combed cotton knits. Short sleeves, ankle lengths. 38-46.

55c Tee Shirts

Quality combed cotton sport shirts in pullover, crew neck style. Sizes S., M., L. Many famous brands.

44c

Men's 49c, 59c

Button Shoulder U'Suits

3 for $1

Sizes 36 to 52

Fine, panel rib cotton knits in popular 2-button shoulder, knee length style. Slight irregulars.

Men's Underwear Dept., Main Floor

Men's Spun Rayon Summer

Sport Slacks

Pleated and belted models made by famous manufacturer whose name we cannot mention because of this low price! Fine spun rayons . . . they're styled correctly and made to fit perfectly. In blues, browns, greys and tans. $3.98 values! Sizes 30-42.

$2

Men's Pants Dept., 2nd Floor

Sanforized Wash Slacks

Fadeproof slacks in new shades and patterns. Ready cuffs, belt loops. Sizes 30 to 42.

79c

Men's Pants Dept., 2nd Floor

Sanforized

Utility Suits

$1.29

For garagemen, mechanics, servicemen! Herringbone jeans, vat dyed. Shirts, 14½-17; pants, sizes 30-42.

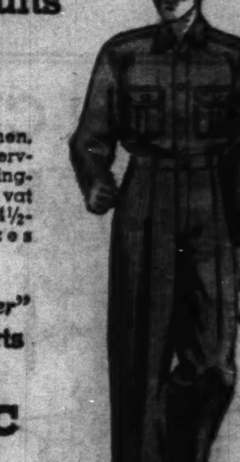

"Gang Buster"

Work Shirts

33c

By makers of "Big Yank." Fast color blue chambray. Sizes 14½-17.

Work Clothes Dept., Basement

THIS SALE AT OUR STATE ST. STORE ONLY State, Jackson Van Buren OPEN MONDAY NIGHT UNTIL 9 P. M.

AMERICA'S FASTEST GROWING DEPT. STORES! 10 DEPT. STORES GOLDBLATT BROS. STATE ST. STORE State, Jackson, Van Buren

STATE ST. DAY

Auburn Percale Sheets

Second Selection of a Famous Brand in Extra Long Sizes

Percale Cases to Match 4 for $1 42x36 or 45x36 Inch size

These soft, smooth sheets would sell for $1.29 to $1.69 if it weren't for their slightly puckered hems. This slight irregularity won't affect their wearing quality—and you really save!

90x108 ....
81x108 ....
72x108 ....
63x108 ....
Inch Sizes

$1 Each

Pepperell "Duchess" Bed Sheets

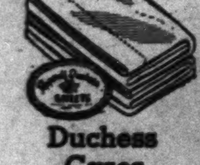

$1.29 to $1.49 Values

81x99 ...
72x99 ...
63x99 ...
Inch Sizes

$1 Each

Duchess Cases 42x36-Inch Size 4 for $1

Heaviest sheets made by "Pepperell." Bleached soft finish. 68x76 count.

"Fruit of the Loom" Mattress Covers

$1 Each

$1.49 to $1.98 Values! Also "Pepperell." Both brands in twin sizes only. Other brands in full sizes. All 80x80 count.

3-Pc. "Colortone" $1.98 Sheet Set

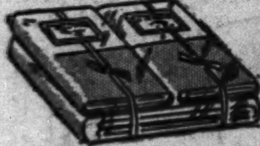

$1

81x99 sheet and two 45x38½ cases. Tubfast colored borders. Cellophaned

Pepperell Sheets

72x99 or 63x99-Inch Size

2 for $1

Unbleached, unhemmed. Hem them yourself and save.

Outstanding Dollar Values in

White Goods

- 81x99 Bed Sheets.......2 for Bleached, seamless. Also 81x90. 4 limit.
- 81-Inch Sheeting......5 yards Also 72-in. Unbleached. From full bolts.
- Lady Pepperell Tubing.5 yds. 42 or 45-in. width. 33c and 35c values.
- Woven Awning Cloth..5 yds. 30-in. Blue, green, orange, tan stripes.
- Stevens Linen Toweling, 7 yds. 16-in. bleached. 14 yd. limit. Bordered.
- 36x54 Bath Sheets.......3 for Unhemmed, white terry cloth. Limit of 6.
- Mattress Covers.........2 for 79c value. With ties. Full, ¾ or twin.
- Sugar Sacks...........20 for 100-lb. Bleached, washed, ironed. 20 lim.
- Cheese Cloth........50 yards Bleached, absorbent. For dusting, wiping. 36-inch widths.

Your Choice $1

Phone and mail orders taken except on goods which require cutting.

Domestics Dept.—5th Floor.

Special Purchase of 500 Beautiful

Lace Table Covers

Some $4 Values! 72x90-In. Size $1.15 Each

Slight irregulars that will not impair the beauty or wearing qualities. Large selection of patterns, some unhemmed.

Handmade Lace Tablecloths Point Marguerite Design

72x90 inch size. Made entirely by hand of hard twisted yarns. Priced lower than you ever thought possible. $1.97 Ea.

51x51 Printed Linen **Lunch Cloths** Prelaundered. Gay patterns and colors. Actually $1.97 value. $1

54x72 Tuscany Type **Lace Cloths** Handmade of strong cotton yarns. They're $1.49 values. Each $1

Linen Dept., 5th Floor.

Phone and Mail Orders Filled. Call Wabash 9800 (Shopping Service), or Mail Your Order.

Reg. $1.97 Hassock

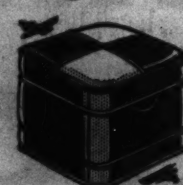

Blue, Brown, Green, Maroon $1.57 Each

Corded seams. Round, square. Comfortable size.

"French Fluff"

A Flock's Faultless 29c Skein

2-oz. skeins. Soft, light. In summer shades.

Bar Harbor Sets

Thickly Tufted 79c Set

Printed chintz in large size. All well made.

Art Needlework Dept.

Ready-Made Venetian Blinds

$3.98 Values Specially Priced!

- 23 to 36-Inch Widths
- All 64 Inches Long
- Hard Baked Enamel Finish
- Some with Facia Boards

$1.98 Each

At this low price you can surely afford beautiful Venetian blinds in every room! These slats of high grade basswood. Well constructed. Shop early. Some sizes in limited quantity!

Maker's Closeouts! Venetian Blinds

Half-price sale—$2.98 values! 16, 19, 22-in. widths; 59-in. long; high grade basswood slats; hard baked enamel finish. Cream color facia board. Ready to hang. Some sizes in limited quantity. All sales final. $1.49 Each

Closeouts! $1, $1.49 Awnings

Counter soiled and display window awnings, most of them in woven stripes. 30, 36 and 42-in. wide........... 69c Ea.

Shade Dept.—5th Floor, North. Sorry, No Mail or Phone Orders

Special Clearance Sale! Save 35% to 60%

SEWING MACHINES

$65 New Willard Portable Sewing Machine...	$19.95
New Home Electric Console. Fully rebuilt.	$24.95
Fully rebuilt Singer Console, when new $59.50	$24.95
$69.95 White Console. Brand new. Only......	$34.95
$89.50 White Rotary Console. Now only....	$39.95

Also many other models at great discounts.

VACUUM CLEANERS

Fidelco, Bee Vac, Eureka Vacuum Cleaners	$9.95
$29.95 Sweeper-Vac Floor Cleaners. Now..	$14.95
Hoover Cleaner. Previous model	$19.95
$39.95 Apex. Motor driven brush..	$24.95
$49.95 Gen. Electric Vacuum Cleaners. Now	$28.88

Hurry! Only 1 and 2 of a kind from which to choose.

Use Our Time Payment Plan—As Low as $1 Weekly—Fifth Floor

75,000 Yards Decorative Fabrics Priced to Save You 30% to 50%!

•For Slip Covers •For Draperies •For Curtains, Etc.

In order to reduce our stocks for semi-annual inventory, we are offering these fine fabrics at substantial savings you can't afford to miss! Dozens of colors, patterns, weaves and textures!

GROUP ONE

39c to 49c Values 29c Yd.

- 36-Inch Printed Rufftex
- 36-Inch Sun and Tubfast Cretonnes
- 48-Inch Printed Crashes
- 50-Inch Monks Cloth
- 48-Inch Nipponese Rayons

GROUP TWO

49c to 59c Values! 39c Yd.

- 36-Inch Sun and Tubfast Rufftex
- 48-Inch Celanese Ninons
- 50-Inch Printed Mohairs
- 50-Inch Plain Color Chevrons
- 36-Inch Colorful Mexican Homespuns
- 50-Inch Prints, and Others

GROUP THREE

69c to 98c Values! 49c Yd.

- 40-Inch Printed Satins
- 50-Inch Treebark Homespuns
- 50-Inch Printed Rufftex
- 50-Inch Tubfast Prints

Some Remnants and Irregulars

GROUP FOUR

98c to $1.39 Values! 69c Yd.

- 50-Inch Printed Failles
- 50-Inch Printed Satins
- 50-Inch Rayon Damasks
- 50-Inch Printed Mesh Cloths
- Many Others Included

SPECIAL LABOR PRICES on Making of Draperies Unlined 50c Pr. Lined 75c Pr. On materials purchased during this sale only!

Unusual Values in Fine Curtain Materials

15c to 19c Values! 10c Yd.
- 36-In. Grenadines
- 38-In. Marquisette
- 38-In. Colored Dots
- 36-In. Velvaray Voile

19c to 25c Values! 15c Yd.
- 48-In. Marquisette
- 38-In. Chenille Dots
- 38-In. Cushion Dots
- 38-In. Nets, and Others

29c to 39c Values! 20c Yd.
- 48-In. Peco Lace Nets
- 38-In. Grenadines
- 48-In. Hemmed Marquisette
- 48-In. Pin Dots, Others

Huge Selection of Curtain Materials to Choose from for Every Room in Your Home

Drapery Dept.—5th Floor.

Closeout of 575 Chenille Bedspreads

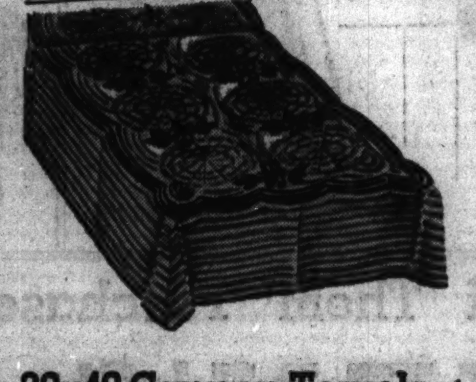

Manufacturer's Clearance of One or Two of a Kind Brings Them to You at Just

$3.94

At a glance you'll know they're worth $5.50 to $6.50. Just one or two of a kind in full or twin size. Pastel colors or two tone pastels. Also white with colored multi-floral tufted on heavy sheeting. Only one of the many patterns illustrated.

20x40 Cannon Towels

White with colored check patterns. Slight mill runs. 17c value............... 8 for $1

Cotton Bedspreads

84x105 jacquard; 80x105 dobby stripe or tailored rayon taffeta. $1.49 values! Ea... $1

54x76 Mattress Pad

Taped edges. "Zig-zag" stitched for strength. Padded. Washable. Ea... 88c

Chenille Tufted Rugs

18x30. Slight imperfect pastel florals of 59c value. Patterns, colors.. 39c

Pyroxylin Coated Waterproofed Shower Set

6x6-ft. shower curtain with matching ruffled window drapery. Richly decorated in neat patterns in a choice of colors. Get the one that matches your bathroom. Choice of patterns. $4.25 value! Set, $2.97

Phone and Mail Orders Filled, Call Wabash 9800 (Shopping Service), or Mail Your Order

Spread Dept.—5th Floor

$1 Sale of Quilts and Blankets

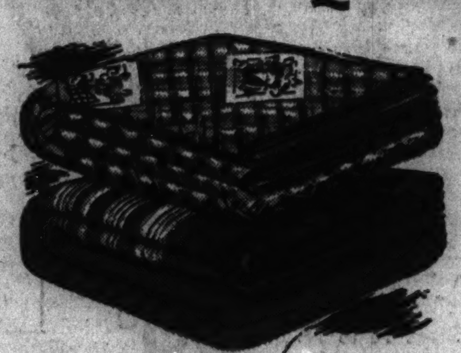

72x84 Part Wool Plaids Irregular. Not less than 5% wool. Choice. EACH

72x90 Part Wool Plaids Not less than 5% wool. Irregulars. EACH

72x84 Bordered Not less than 5% wool. Choice colors. EACH

70x80, 25% Wool Pastels, deeptones. Sateen bound. EACH

72x78 Quilts Printed patch work pattern. 2 limit. EACH

$1

80x90-Inch All-Wool Blankets

100% pure wool. Extra wide, extra long, and extra heavy. Bound with matching rayon taffeta in pastel and deeptone colors. Buy now during State St. Day and save substantially! Each.................... $7.77

$2—72x84 Blankets Jacquard. Sateen bound. Slight irregulars. $1.39

White Down Pillows 21x27-Inch. Downproof ticking. Ea. $3.17 $6 Pair

Camp Blanket Beacon. 70x80, 50% wool. Bordered. Ea. $1.94

Phone and Mail Orders Filled, Call Wabash 9800 (Shopping Service), or Mail Your Order.

Blanket Dept.—5th Floor.

Fluffy Hollywood Ruffled

Priscillas

$2.49 Value $1.69 Pair

Ivory, Ecru, Rose, Peach, Blue or Gold.

Made of fine French marquisette. Wide enough for 2 or 3 windows. 180 inches to the pair. 2½ yards in cut length.

Phone and Mail Orders Filled, Call Wabash 9800.

Your Bedroom Takes on New Beauty with These Charming

Summer Bedroom Ensembles

Dainty pin dot grenadine with jolly percale print trim. $1.59 value.

- Full Size Bedspread
- Ruffled Priscillas, 80 in. Wide to the Pair, 2¼ yds. Long
- Lined Dressing Table Skirt

88c Your Choice

1750 Pair Sample

Ruffled Curtains

Ruffled Priscillas, cottage sets, swagger curtains, bathroom curtains. 2 to 8 of a kind. $1.49 to $1.98 Values. Pair $1

Some 69c Values! Neat

Tailored Panels

Cushion dots, marquisette, rayon madras, and chenille dots. Each..................... 49c

Close-out! From Leading Mills Lace Net Panels

Reg. $1 Values! **Lace Panels** 55c Ea. Run of the mill. Many can be matched. 44 to 50-in.

Some $1.39 Values! **Lace Panels** 77c Ea. 44 and 50-in. Odd sizes. Shadow weaves.

$1.69 Values! **Lace Panels** 99c Ea. Ripple top combination or shadow weaves. 45 to 50-in.

Sample Lace Scranton Panels

Some $1 values. 36 inches wide, 2¼ yards long............. 39c Ea.

Curtain Dept.—5th Floor

SALE! PURE DYE PURE SILK PRINTS

Sale of Cool Summer

Washable Cottons

29c and 39c Values! 18c Yd.

Stripes, Prints, Solids

Organdy, lawn, voile, gabardine, chambray, denim, seersucker, hopsacking and other cottons.

80 Sq. Percale Prints 19c and 25c qualities. They're 36 inches wide and from full bolts. In newest patterns and they are all fast colors. 11½c Yd.

Make Up a Whole Wardrobeful of Cool, Glamorous, Comfortable Clothes from These $1 to $1.19 Fabrics! 39 and 42-In. Widths!

Chiffon Prints Pure silk. Soft billowy chiffons. Beautiful printed patterns.

Triple Sheers Pure silk prints that make smart outfits for every occasion.

39c Yd.

Silk Shantung Grand for daytime and sportswear. Many solid colors.

Sport Silk Linen-like weave that's cool and smart. Solid colors.

White Rayon **Sharkskin** *79c and 89c Values!* 39c Yd. 39-inch crisp finish. Stays white after washing. A marvelous buy.

Printed Rayon Sheer **Bembergs** *69c to 79c Values!* 39c Yd. 39 and 42-in. Newest prints that are cool and washable.

Celanese Rayon **Taffetas** *They're 59c Values!* 39c Yd. 39 and 42-inch width. Crisp, swishy quality! In 40 newest wanted colors.

Yards Goods Dept.—5th Floor.

60 Inches Wide! Smart

Rayon Jersey

Regular $1.49 Value! 79c Yd.

Van Raalte, Finest Quality

2½ yards will make an entire dress. Also for play togs. Black, navy, brown, blue and pastels. New hobnail dot weave.

Rayon Dress Fabric 39-in. French crepe prints and spun rayons. In solid colors. Washable. 29c Yd.

THIS SALE AT OUR STATE ST. STORE ONLY State, Jackson Van Buren OPEN MONDAY NIGHT UNTIL 9 P. M.

10 DEPT. STORES — AMERICA'S FASTEST GROWING DEPT. STORES — GOLDBLATT BROS. — STATE ST. STORE — State, Jackson, Van Buren

STATE ST. DAY

Sample Set Sale of Wilson, MacGregor, and Others

Sturdy Golf Bags

- $4 List Par Oval. Whipcord. With ball pocket. $1.89
- $5 List Golf Bag. With hood and ball pocket. $2.49
- $6.75 List Oval. With hood and ball pockets. $3.38
- All Leather Oval Bag. Lists at $14. Now $6.95

Golf Clubs

While 100 Sets Last at These Low Prices

Use Our Easy Time Payment Plan

Set of 5 Matched Irons $7.88

Just 15 sets! $16.50 list! Famous makes. Steel shaft matched irons. Now priced at
- $8 List Set of 2 Matched Woods. $4.44

Wilson Olympiad Golf Clubs $10.88

Set of 5! $20 List Price!

1939 improved models. Outstanding buys at just
- $10 Set of 2 Matched Woods, $5.44

MacGregor Volkman and others — Set of 5 matched irons. $12.88
- Set of 2 Woods. $6.44.

Jack Thompson De Luxe and Wilson — $25 list. Set of 5 matched irons. $14.88
- $12 Set of 2 Woods. $7.44.

MacGregor Airline "40" — $32.50 list. Set of 5 matched irons with master shaft. $16.88
- $15 list. Set of 2 MacGregor Woods, $8.44.

Wilson Pinehurst

Tough cover golf balls — dependable for distance. Stock up at this low price! 5 for $1

Sale Tennis Rackets

Wilson Ken-Wel and Other Models

$3.50 to $6 List Tennis Rackets

Just 150 left! Beveled frames. Full size. Freshly strung; with leather grip. $2.49

Tennis Balls. 1940 Stock Wilson, Dunlop, other famous brands. 3 for 98c

Floor Sample Sale!

BICYCLES

$1 Down Weekly

Model Shown $21.88

Only 74

Boys' $22.50 Bikes

Full size, streamlined model with balloon tires and New Departure brake. $15.35

Boys' Double Bar Bike. $24.95 value. Also women's models. Only $17.88

Equipped Model $27.50 val. Streamlined tank. Some women's models. $21.88

De Luxe Equipped

Roadmaster with horn, tank, lights. $30 value. $24.88

VACATION DAYS ARE HERE! LUGGAGE

Actual $7.95 and $9.95 Values

- **WOMEN'S COWHIDE LEATHER BOUND WARDROBE CASES** Split cowhide with convenient multiple dress fixture.
- **26-INCH STURDILY MADE HANDY PULLMAN CASES** Well constructed to give long satisfying service.
- **EXTRA DEEP AND ROOMY 18-INCH HAT AND SHOE CASES** Extra deep for storing hats and shoes.
- **STURDY FIBRE CONSTRUCTION JUNIOR WARDROBE TRUNK** For a longer vacation. Hanger and clothes drawer.
- **18-INCH TOP GRAIN LEATHER CARRYALL BAGS** Convenient for many uses.
- **24-INCH UNDERGRAIN COWHIDE GLADSTONE BAGS** Roomy, sturdily constructed. With accessory pockets.

Your Choice $5

- $12.95 29-Inch Jackknife Wardrobes or Men's 2-Suiters, $6 While 61 last.

Outstanding $4.95 and $5.95 Luggage Values $3
- *Split Cowhide Bound Overnite Cases*
- *30 inch Camp Lockers with Inner Tray*
- *Sturdy Gladstone Bags*
- *Many Others*

Assorted Sizes and Styles. Choice

The First Stop for a Good Vacation. Budget Plan If Desired

Women's Whipcord Jodhpurs. Leather knees. Sizes 24 to 36.	$1.99
Women's Jodhpur Boots. Black or tan. Sizes 3 to 9.	$2.49
Women's Riding Breeches. Hi-waist and belted models.	$1
Women's Riding Boots. Strap instep. Black or tan. 4 to 9.	$3.99
Women's Kentucky Jodhpurs. Hi-waist; zipper; belted; belled, no cuffs.	$3.99
Boys' and Girls' Jodhpurs. Whipcord. Leather knees. 8 to 16.	$1.77
Men's Whipcord Breeches. Leather knees. Brown or tan.	$1.99
Men's Lined Riding Boots. English style. Black or tan. 6 to 12.	$5.95
Men's Chino Khaki Breeches. Self knee. Lace legs. 29 to 34.	$1
Men's and Women's Dude Ranch Levis	$1.98
Women's Frontier Trousers	$2.49
Women's Frontier Skirts	$3.98
Women's Frontier Boleros	$1.49
Women's Western Boots	$4.95-$5.95
Men's Western Boots	$5.95-$6.95-$7.95

Western Saddles and Bridles.

Equestrian Dept., 8th Floor, South

$26.45 Univex 8 mm. Outfit

Buy on Our Time Payment Plan

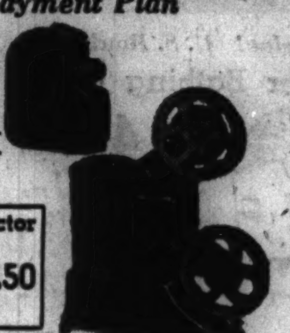

Camera — ½-in. F:5.6 anastigmat lens, spring motor driven. Uses inexpensive 8 mm. film. $16.75 Complete

Projector—200-ft. capacity, automatic rewind. Uses standard 8 mm. film. Limited quantity.

Save 50%! Keystone 16 mm. Projector

$35 value. D64—400-ft. capacity. 2¼ F:2.5 projection lens. Automatic rewind. Pay only $1 down! While 18 last. $17.50

40% Off On **$5 Agfa Clipper**

Factory samples and reconditioned cameras—with factory guarantees. Only 17 to sell. $3

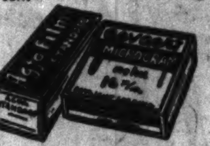

Agfa 8 Exp. Films

For cameras using 127. 3 for 48c

120, 620, 3 for 60c.

116, 616, 3 for 72c.

Gevaert Movie Film

- 100-ft.—16 mm. Panchromatic. $3.19
- 100-ft. Cine Safety film. $1.95
- 25-ft. double 8 movie film. $1.13

Sale! Famous Cameras

Samples, demonstrators, trade-in and showcase models! Many one of a kind. Tremendous savings!

4 Only! $10 Argus Candid Camera. F:4.5 Lens	$7.50
3 Only! $19.95 Weston Exposure Meter	12.50
3 Only! $44.50 Keystone 16 mm. Camera. F:2.7 Lens, Model A-7	33.50
3 Only! $35 Keystone A3 Camera. F:3.5 Lens	26.75
1 Only! $67.50 Eastman Precision Enlarger	55.50
1 Only! $125 3¼x4¼ Speed Graphic; F:4.5 Lens, Compur Shutter	99.50
1 Only! $37.50 Photoscop Exposure Meter	13.50
6 Only! Perfex 44 Candid Camera; F:3.5 Lens	22.50
1 Only! $26.50 8 mm. Keystone Camera. F:3.5 Lens	19.95
3 Only! $9.95 Detrola F:4.5 Camera	7.95
4 Only! $22.50 16 mm. Irwin Projector	8.95
1 Only! $49.50 8 mm. Bell & Howell Movie Camera, F:3.5 Lens	39.75
1 Only! $50 3-inch F:3.5 16 mm. Telephoto Lens	29.50
1 Only! $87.50 Bantam Special. F:2 Lens, Compur Shutter	77.50
1 Only! $45 1-inch 16 mm.; F:1.9 Lens	27.50
2 Only! $25 C2 Argus Candid Camera; F:3.5 Lens	19.95
3 Only! $29.75 Univex Mercury Candid Camera	18.75
18 Only! Assorted Eastman Folding Cameras. Some $15 Values	4.75
2 Only! $25 Dehel Camera; F:4.5 Lens; new Dehel Shutter	14.95
1 Only! $55 8 mm. Keystone Projector; 500 watt lamp	39.50
2 Only! $69 16 mm. Keystone Projector; 750 watt lamp	59.50

Men's Fancy

Banner Wrap Hose

- Also Ribbed Crew Socks
- Irregulars of 29c Grades

15c

High grade rayon yarns in regular and ankle lengths. Patterns in white, pastels, dark colors. Crew socks of mercerized yarns in blazer stripes. Sizes 10 to 13. Buy a supply now!

Genuine Oak Leather Full Soles and Rubber Heels

Both for $1

Attached to Your Shoes

Shoe Repair—Basement

Save Up to 52% Off Regular List Price! Badger Tires

Woven Fibre Seat Covers

For Summer Comfort

For all cars: 1940 models, too! Per unit $1

Woven fibre seat and back, held together with fabric. Double stitched. Won't show water or perspiration spots.

For Front or Rear Seats

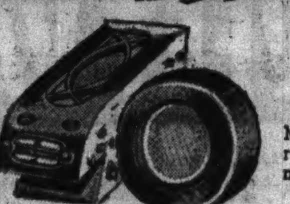

$24.95 Philco Auto Radio

Pay Just $1 Down $14.49

Make summer riding a real pleasure! 6-tube model.

Auto Supply Dept. 8th Floor, South.

Nationally Known, Fully Guaranteed

Fully guaranteed against defects in material and workmanship, unlimited as to time or mileage. All fresh, new 1940 stock! Buy a complete set.

Size	List	Price
4.75-19	$ 8.35	$4.09
5.00-19	8.35	4.09
6.25-16	13.55	7.19
6.50-16	13.55	7.19
5.50-17	10.25	5.66
5.25-18	9.65	5.39
4.50-21	8.05	3.98
6.00-16	11.15	5.98

Buy a Complete Set of Tires

$1 Down

6.00-16, List $11.15 Sale Price $5.98

Home Needs for Summer at State St. Day Savings!

Portable Electric **Washer** $6.79

Sterro. Washes and sterilizes clothes. 2-lb. dry clothes capacity. Galvanized. $9.95 value.

Semi-Indirect Style

Lighting Fixtures

Ivory and gold finish. Glass bottom. Wired. $3.88

We can arrange for a Licensed Contractor to hang your fixtures at a moderate cost

Get Your Electrical Needs Now on Our Time Payment Plan—Pay as You Use Them!

Bedroom Fixture Semi-indirect. Ivory finished. Ready wired. 79c

Oscillating 10-Inch Fans $3.77 — Quiet motor. For A. C. Has on and off switch, all rubber cord. 8 Inch Fan 79c

$2.95 Landers Electric Iron $1.88 — By makers of Universal. Chrome plated with cord and plug.

Electric Mixers 88c — Mixes drinks, beats eggs, etc. With glass bowl.

Mosquito Killer 79c — Electric. Kills insects, harmless to humans.

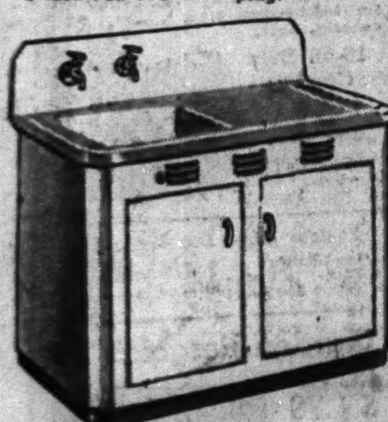

Modern New Sink and Cabinet Combination

$18.88

$1 Down On Our Time Payment Plan

42-inch cast iron sink, porcelain enameled. Steel cabinet with baked-on enamel finish. For a new kitchen.

Pair Faucets, Strainer, $3.50 extra.

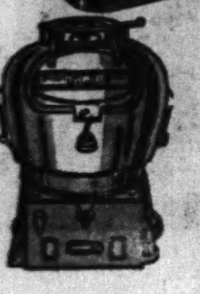

Coal Burning **Hot Water Heaters** $5.48 — 30 to 40 gallon capacity. Dome type. Economical.

Chrome Plated **Portable Showers** $2.59 — 24-in. curtain ring. With wall bracket; screws.

Electrical Dept., 7th Floor

Garden Hose *50-Ft. Size* — ⅝-in. Braided cotton reinforced. $2.39

25 Ft. Hose — All rubber. Complete with couplings. 89c

16-Inch 5 Blade, Rubber Tired

Lawn Mower $5

10-inch ball bearing wheels with rubber tires. Self-sharpening. A buy!

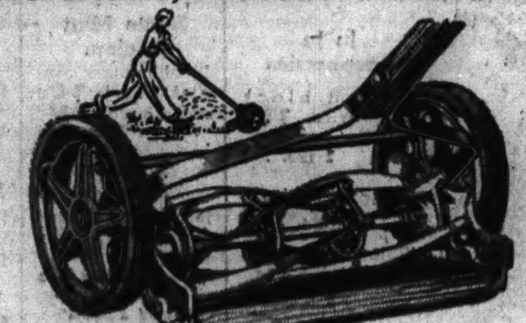

5 Lb. Flaxoap, Sponge and Window Cleaner — 8-oz. window cleaner and 5-lb. pail linseed oil soap, complete with sponge. $1

5x8 Quaker Stretcher — Stationary pins, numbers, center brace. With stand. $1

Self-Squaring Stretchers — 4 point, self leveling. Adjustable gauge; stand. $2.99

By the Makers of "Rid-Jid"

Full Size, Durable **Ironing Board** — Metal underneath. Wire braced. $2.39

Buy Your Building Needs on the F. H. A. Plan

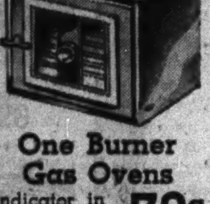

One Burner Gas Ovens — Indicator in door. Saves gas. Now at 79c

Every Home Needs a Strong **Stepladder**

- 5-Ft. Size 89c
- 4-Ft. .. 79c
- 6-Ft. .. $1.19

Fully rodded. Steel spreader, pail shelf.

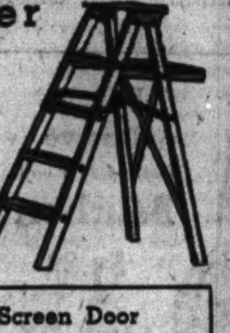

⅜-Inch Insulation **Heavy Wallboard** — With ivory-cote finish. 4-ft. wide. 6 to 10-ft. lengths. 3½c Sq. Ft.

Sturdy Screen Door — 2.6x6.6 size. Stained frame. Black screening. $1.49

Smart Wallpaper — 24 patterns. Suitable for any room in your home. From 8½c Up

$1.50 Sanitas — Reduced. Modern wall covering for kitchens, bathrooms. While quantities last. Roll. 89c

Goldblatt's Bond **House Paint** — Hard gloss. For outside work. Gal. $1.98

Quality White **Enamel** — White. For woodwork, walls. Gal. $1.69

Hexagon Shingles — 11⅓x36-inch. 2 tab style. Blue black slate surface. 50 sq. ft. $1.95

Rock Wool Insulation — Loose. Fine type of insulation. 35 Lb. bag 79c

Tile Wall Boarding — Composition. 4-in. scoring. 4x4-ft. size sheets. Solids. 25c Sq. Ft.

Housewares Dept., 7th Floor

Phone and Mail Orders Filled. Call Wabash 9800 (Shopping Service), or Mail Your Order.

Imported China from Open Stock Specially Regrouped and Repriced!

Odd pieces of fine quality translucent china. A wide assortment of patterns. Some matching pieces, ideal for assembling a set for cottages or for homes.

15c Values! 686 Bread and Butters, 382 Fruits, 78 Bouillon Saucers — 9½c Each

1134 Tea Saucers, 4½c

101 Pr. Sugars and Creamers, 97c pr.

You Save as Much as 75%

29c Values! 414 Tea cups, 19 Oatmeals, 282 Salad Plates, 276 Luncheon Plates — 14½c Each

35c Values! 346 Dinner Plates, 216 Coupe Soups, 87 Square Salads, 63 Bouillon Cups — 19½c Each

$1 Values! 65 8-in. Platters, 115 Sugars, 134 Creamers, 48 Pickle Dishes — 49c Each

$1.25 Values! 117 10-in. Platters, 51 12-in. Platters, 100 Gravy Boats, 91 Bakers — 69c Each

32-Piece Set Blue Willow — Service For 6 $3.47 — Complete service for 6. With soup plates included. Famous Blue Willow pattern.

53-Piece Set Semi-Porcelain — Service For 8 $5.77 — $7.98 value. American made. Two floral patterns from which to select. Fine quality.

98-Piece Set Semi-Porcelain — Service For 12 $14.77 — 4 extra cups included. Choice of 6 patterns. Some $19.95 values. *$1 Down, $1 Week*

105 Piece Imported Noritake "Imperial" China Set — Service for 12. With square salad plates and cream soups. Choice of blue, red or green motifs on fine imported china. It's a $34.50 value. $29.77

Buy on our Time Payment Plan, pay $1 down, $1 weekly.

China Dept.—7th Floor

Steel Linen Cabinets

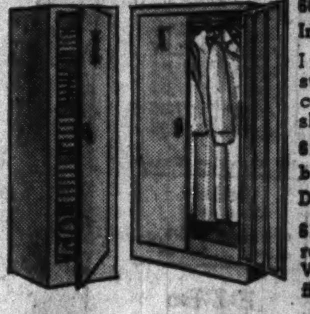

- 60x13x10-In. Size. $2.39 — Inverted base style. Choice of colors. 5 roomy shelf spaces.
- 61x24x11-In. Double Door. $4.88
- 61x24x18-In. Wardrobe. Walnut finish. $4.98

Pearloid Top Hampers

First quality! While limited quantity lasts!
- *$2.25 Val.* 18x18x10. $1.39
- *$4 Value* 28½x18x12. $2.99

Sani-Vent Hampers — $3, $4 values. Venetian blind type slats; while 100 last. $1.99

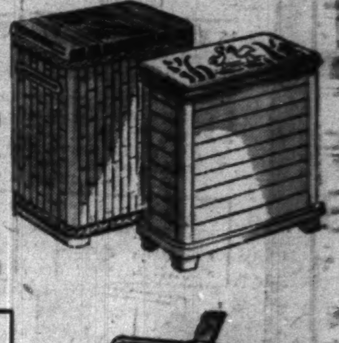

Picnic and Outing Jug

Food Jug	Faucet Jug	Picnic Jug
$1.49	$1.49	69c
Gallon size, wide mouth, steel jacket.	Gallon size, stone lined, handy faucet.	Gallon size, insulated. 89c value.

Limited Quantities. Sorry, No Phone or Mail Orders

59c and 79c Values! Ivory **Enamelware**
- Teakettles
- Percolators
- Saucepan Sets
- Double Boilers
- Covered Pots
- Water Pails.

Slight factory sub-standards. 39c Ea.

Masterbilt Saucepan — $1.19 value! 3-qt. extra heavy 15 gauge aluminum. Nonturnable bakelite handle. 50c

$1.98 "Sani-Comb" Carpet Sweepers — Steel case. Ball bearing. Rubber bumpers. $1.69

THIS SALE AT OUR STATE ST. STORE ONLY State, Jackson Van Buren **OPEN MONDAY NIGHT UNTIL 9 P. M.**

STATE ST. DAY SALE!

DRUGS-COSMETICS CANDIES-CIGARS

10 DEPT. STORES — GOLDBLATT BROS.

State St. Store (State, Jackson Van Buren) Only

Sorry, No Phone or Mail Orders. Right Reserved to Limit Quantities (Unless Otherwise Specified)

$1.38 SIZE PONDS CREAM 63¢ COLD OR VANISHING. 1 LIMIT

$1.00 SIZE DR. LYONS TOOTH POWDER 46¢ 1 LIMIT

65c Value! U. S. Howland

Rubber Bathing Caps 49c Each

Other U. S. Caps 23c and 79c. With water-tight band and handy chin strap. Choice of white or colors.

Save on Vitamin Products

100 Nutritious ABD Capsules. 88c

100 Halibut Liver Oil and Viosterol Capsules. 88c

100 Halibut Liver Oil Capsules. 57c

Varady Cosmetics

A Special Purchase of 5000 of These $1.10 Size Cosmetics Enables Us to Offer Them at This Low Price

- Creams
- Face Powder
- Oil of Youth

39c Each

The same fine products that were made to sell at $1.10—now at less than half! Take advantage of this opportunity to really save. Get all three items.

Half-Gallon Sale!

Get the Economy Size and Save

Russian Mineral Oil 47c
Lervex Fine Mothproofer $1.79
Milk of Magnesia 33c
Witch Hazel 33c
Household Ammonia 23c
Olive Oil $2.19

Sale of Popular Soaps

10c Camay 20 for 95c. 20 bar limit.
10c Palmolive 20 for 95c. 20 bar limit.
10c Oliv-ilo 22 for 95c. 22 bar limit.

Phone Orders Filled on Soap. Call WABash 9800 (Shopping Service)

Former $1.50 ELA SINGER HONEY and MILK CREME 49¢

$2.00 SIZE MAR-O-OIL SHAMPOO 69¢ 32 OZ. BOTTLE. 2 LIMIT

10c Size Lifebuoy Or Lux Soaps

For face or bath. 10 bar limit. **10 for 45c**

2 Way Stretch

Girdles 43c

Made to sell for $1. By well known manufacturers. Sizes Small, Medium, Large.

Save on "SUMMER SMOKES"

Only 463 at This Price

English Briar Pipes 99c

All styles. Walnut, virgin, or thorn finishes. Some $4 values included at this rare low price. *Today these pipes are at a premium.*

8-Ounce Bugler 3 for $1. Long cut. 3 lim.

Rum and Honey Cookie Jar Cigars 50 in Box 79c. Former 5c cigars. Also Factory Smokers. Guaranteed mild, fresh smokes.

Perfecto Garcia Clear Havana Cigars
10c size. 25 in box...... $1.69
2 for 25c size. 25 in box...... $2.19
3 for 50c size. 25 in box...... $3.09

16-Ounce Walnut $1.69. Fine high grade tobacco.

Prince Albert 64c. 16-oz. 1 limit.

16-Ounce Edgeworth 83c. Ready-Rubbed or Junior. (1 limit.)

Elastic Glass Tobacco Pouch $1. The latest in pouches. With freshener attachment.

5c Garcia Grande or Flor De Melba Discontinued packing. Mild 5c smokes. 50 in Box $1.39

Rey De Cuba 3 for 50c size. Limited quantity. Clear Havanas. 50 in box $3.59

London Dock $2.19. 16-ounce. $3 value.

Blue Boar $1.37. 16-oz. 1 limit.

Bond Street 96c. Also Briggs. 16-ounce.

Erasmic Old London Lavender Soap

Imported from England!

Worth 25c Per Cake **12 Cakes for $1**

Used on the Queen Mary luxury liner and best English hotels. A delightfully scented, hard milled soap made from natural Lavender oils.

Phone Orders Filled on Soap. Call Wabash 9800 (Shopping Service)

70% ISOPROPYL RUBBING ALCOHOL COMPOUND 5½¢ 16 OZ. BOTTLE. 2 LIMIT

SCOT PAPER TOWELS 150 SHEETS TO A ROLL. **12 ROLLS FOR 94¢** 12 LIMIT

COUPON

This Coupon Worth $1.25 on the Purchase of a New Pair of Eyeglasses. *For This Sale Only*

Invisible Reading Seals

Double Purpose Bifocals For near and far vision. Serviceable frame included. With examination. **$4.65**

Single Vision Eyeglasses For reading and distance. With frame or mounting. **$3.45**

Duo-Vue Bifocals Extra large reading scale. With frames. **$6.75**

Optical Dept. Directed by Dr. D. M. Appel, O. D.

Triner's Bitter Wine Tonic 53c. $1.25 size. 1 limit. (Not in Indiana)

Flit or Black Flag Gallon $1. Popular insecticides.

V-Bev Tonic or Serutan Laxative $1.97. Hospital size.

$1.50 Value

Pro-phy-lac-tic Hair Brush 97c

Genuine natural boar bristle brush. Professional style. Especially adapted for women's use.

75¢ SIZE MOLLE SHAVE CREAM 38¢ LARGE JAR. 1 LIMIT

$1.00 SIZE IRONIZED YEAST TABLETS 43¢ 1 LIMIT

Ground and Polished Fitovers or

Sunglasses *$1.29 Values* **79c**

Tinted, optically ground in fieuzel or smoke. With case.

Imagine! These Dandy $2 Value

Taylor Thermoguides

In Choice of 3 Models **49c** *A Real Buy*

Every home and office should have one. Guaranteed precision accuracy for five years.

Optical Dept.

Here are "SWEET VALUES"

You Save 11c on Every 2-Pound Purchase at 27c

Regular 19c lb. Candies 15c lb.; 2 lbs.........27c

Jumbo Peanuts Whole. Roasted and salted. Pound. 15c. 2 lbs. 27c

Ju Ju Raspberries Red and black raspberries. Pound. 15c. 2 lbs. 27c

Snow White Mints Whitman's. In 1-lb. tins. 15c. 2 lbs. 27c

Fruit Balls Hard. Cellophane wrap. 15c. 2 lbs. 27c

Rum and Butter Toffee Individually wrapped. Lb. 15c. 2 lbs. 27c

Bunte Mint Coolers Ideal summer candies. Chewy and refresh'g. 15c. 2 lbs. 27c

Parisian Nougats Jelly filled nougats. Cello wrapped. 15c. 2 lbs. 27c

Jelly Filled Tarts Hard, jelly filled. Lb. 15c. 2 lbs. 27c

"Silver" Raps Foil wrapped chocolate. Pound. 15c. 2 lbs. 27c

Licorice Jelly Beans Bunte's jumbo size. Lb. at 15c. 2 lbs. 27c

Licorice Drops Pure. Usually 23c pound. Pound. 15c. 2 lbs. 27c

Halloway Duds Milk chocolate coated. 15c. 2 lbs. 27c

Candy Dept.—Main Floor

Check These Everyday Needs

60c Size Mum Deodorant	49c	Hospital Cotton. Lb. roll	18c
Roger & Gallet Soap, Cologne, both	$1	15c Rit, Diamond or Tintex, 2 for	25c
55c Size April Showers Talc	39c	75c Size Ovaltine Drink	59c
50c Size Noxzema Cream	43c	25c Size Chocolate Cascarets, 1 limit	14c
Auditorium Bath Salts, 75c Size	49c	50c Size Lysol Disinfectant	45c
35c Size Liquid Immac Deodorant	29c	Glycerin Suppositories, box of 12	12c
$1 Size Hinds Honey, Almond Cream	49c	50c Size Unguentine, Tube	43c
55c Size Lady Esther Face Powder	39c	60c Size Norwich Sun Tan Oil	49c
50c Size Fresh Deodorant, No. 1 or 2	43c	75c Size Doan's Pills. 1 limit	39c
60c Size Jergens Sun Tan Cream	39c	35c Size Calocide 1 limit. Not in Indiana.	18c
75c Size Anacin Tablets, 50's	59c		

Beach and Bath Need Values

25c Krepetex U. S. Bathing Cap	12c	79c Assorted Bath Sprays	49c
25c U. S. Swim Rings	21c	$1.25 Boar Bristle Bath Brushes	59c
25c Sunglass Kit, complete	19c	Suction Cup Soap Dishes	19c
25c Rubber Beach Balls	21c	Rubber Bath Sponges	6c
Men's Swimming Caps, Special	23c	Floral Talc Powders, 9-oz. Can	9c

25¢ SIZE CUTICURA OINTMENT 13¢ 1 LIMIT

SEMINOLE TOILET TISSUE 1000 SHEETS TO A ROLL. **22 ROLLS FOR $1** 22 LIMIT

UNITED DOUBLE EDGE RAZOR BLADES 100 FOR 36¢ BLUE STEEL BLADES

$1.25 SIZE CAROID and BILE TABLETS 100's 67¢ 1 LIMIT

CLOSE-OUT OF TYPEWRITERS

Shop Early for These Values! While Limited Quantities Last! None Sold to Dealers. *Main Floor Stationery*

Included Are Floor Samples, Demonstrators, Salesmen's Samples

Uprights	List	Price
15 Remington No. 6	$42.95	$23.75
3 Underwood No. 3	34.95	24.95
8 Smith Secretarial	39.95	25.95
3 Smith No. 8	34.95	23.75
7 Underwood No. 5	39.95	24.95
3 Royal No. 10	42.95	34.95

(100% Guaranteed Rebuilt) As Low as $1 Down, $1 Week on Our Time Payment Plan

Portables	List	Price
18 Remington De L. Jr.	$42.50	$19.95
10 Underwood Jr.	34.95	23.75
2 Hermes Feather	39.50	17.95
2 Remington Noiseless	69.50	39.75
4 Remington Jr.	39.50	17.95
11 Royal Varsity	44.50	27.95
3 Underwood Students	42.50	24.95

(Brand New, Complete with Carrying Case)

$1 List Moth Vaporizer Kills Moths etc. 27c

Chinese Tile Game 5 catalin racks. Catalin tiles, dice and money. As low as 88c down, 88c weekly. $8.88

12-Pocket Shoe Bags Choice of colors. 12½c

Double Door Wardrobe Cabinet $3.98 60x22x18-in. size. Walnut grain finished steel. Sturdily constructed. Holds 18 to 20 garments. *Main Floor Closet Shop.*

E-Z-Do Woodgrain Rolamat $1.79 $2.98 list. For 18 to 20 garments. 49c moth humidor free!

SALE! IMPORTED SCOTCHES

Silver Dollar Bourbon $1 Quart Straight Bourbon Whiskey.

Nationally Advertised Standard Brand Scotches You'll Recognize Immediately

Enjoy these exceptional savings now! 2 limit! Your Choice **$2.29 Fifth**

9 Year Old **Bushmills Imported Irish Whiskey $2.29 Fifth.** Produced and Bottled in Ireland

Private Reserve *Bottled in Bond* **Bourbon $1.29 Quart.** 3 Quarts, $3.75. 4 years old. 100 proof. Distilled by Hiram Walker.

134 Fifths of Bartholomew's Imported Irish Whiskey. $1.69 Fifth

15 Year Old **Royal Mac Imported Whiskey $2.39 Fifth.** Imported.

St. Croix Gold Label IMPORTED RUM $1.29 Fifth. Special Low Price for This Sale.

15 Year Old **Monnet Imported COGNAC $2.59 Fifth.** Produced and Bottled in France.

Phone and Mail Orders Filled

5c to $1 Basement Specials

3-Way Electric Extension 9c. With 9-ft. rubber cord. A buy.

Fishing Tackle Box 74c. 18-in. Cantilever tray. Sturdy.

Armored Cable 100 ft. $2.19. At a real saving.

$1 and $1.29 Luggage 69c. Wood frame. Airplane striped.

19c Straw Slippers 9c Pr. Men's and women's sizes.

50-Sheet Wax Paper 3 for 8c. For wrapping sandwiches, etc.

25 in Pkg. Envelopes 3 for 5c. White. Size 6¼. Smooth paper.

25c Size Kabo White Cleaner 9½c. For all white shoes. Bottle or tube.

Men's, Boys' Sport Belts 12½c. White, fancy, etc. Great values.

7-Pc. Glass Beverage Set 37c. 6 decorated tumblers; serving rack.

Box of 500 Face Tissues 11½c. Soft, absorbent and white.

Moth Balls 6c pkg. 12-oz. Package Protect Garments

Phone and Mail Orders Filled

Specials from Our Pet Dept.

Oblong Bird Cage Fully Equipped **$1**. Baked enamel finish. Chromium trim. Complete with feed cups, swing, perches, and pull-out tray.

Healthy Young Canaries Sex undetermined. 1940 domestic. Each, 79c

16-In. Dog Carriers $1. Swedish grain fibre. $2 value. While 600 last. Sturdy.

Famous Brand Dog Foods
- Ken-L-Ration
- Pard
- Barker
- ABC
- Red Heart

14 Lb. cans $1

Garden Pergolas 75x48x18 Inch Size **$1.79**. 1 to crate. Selected wood, painted white. Weatherproofed.

Pet Dept.—Basement. Phone and Mail Orders Filled

PART TWO
SPORTS AUTOS
MARKETS

Chicago Sunday Tribune
THE WORLD'S GREATEST NEWSPAPER
JUNE 23, 1940. A *

FOR FASTER SERVICE 3 TRIBUNE PHONE NUMBERS
SUPerior 0200 Public Information Service
SUPerior 0260 Sports Bulletin Service
SUPerior 0100 Want Ads—General Business

U. S. C. WINS NATIONAL TRACK TITLE; 6 IN ROW

CUBS, PASSEAU ROUT PHILS, 10-2, WITH ONE BIG INNING

FOUR STRAIGHT DOUBLES LEAD TO 7 RUNS IN 6TH

Leiber Goes Back to Right Field.

BY IRVING VAUGHAN.
[Chicago Tribune Press Service.]
(Picture on page 3, Sports.)

Philadelphia, Pa., June 22.—The Cubs, who recently have been denied a man's sized portion, snared some crumbs off the National league's second division table today, thereby acquiring their fourth victory in nine starts since arriving on the seaboard. The Phils, having won three straight, reverted to type and mixed just enough fielding blunders with Cub hits to assist in a 10 to 2 Chicago success.

While the Cub batters did far better than customary, the big shot in their ranks was Claude Passeau, who knows what it is to wear a Philly uniform. Claude's former associates snarled at him a bit in the first inning to put him in arrears, 2 to 1, but in the eight subsequent chapters he found practically no obstacles in the path to his sixth victory of the year. He still is one decision below a five hundred rating, however.

Blanton Hurts Hand.

Just what might have happened if Cy Blanton, the ex-Pirate who started, had remained to finish isn't known. In two innings he surrendered one unearned run and at the start of the third dislocated his left thumb taking a throw from the catcher. Ike Pearson followed and for a few innings he was fair, even tho scored upon twice. But in the sixth, after his own fielding blunder had caused complications, Pearson vanished and the Cubs touched off such a barrage against Lloyd Brown and Clyde Smoll that seven runs scored. Four doubles were exploded in succession during this parade.

Manager Gabby Hartnett did another lap in his quest for power by returning Hank Leiber to right field and switching Bill Nicholson over to left in place of Dominic Dallessandro. The switch didn't disturb Nicholson, who wasted one single, but doubled after similar efforts by Stan Hack, Billy Herman, and Jim Gleeson in the sixth. But Leiber, in five appearances, produced nothing except a fly ball on which a run scored in the fifth. In his last two attempts, each with a mate on base, he succumbed on strikes.

Phils Bounce Back.

The Cubs scored in the first inning because, with the help of the Phillies, they escaped a double play. Hack opened the matinée with a tap to Mahan, but Herman came thru with a single to left. Gleeson promoted a pass by exercising patience. Then Nicholson smacked the double play bounder to Schulte and the latter obliged with a fumble, Herman scoring. The remainder of the inning was easy for Blanton. Leiber fanned and Cavarretta flied to Klein.

The Phils went ahead in their half. Schulte led off with a single past Hack and by the time a pair of outs were recorded, he was as far as second base. Rizzo walked, but not intentionally. Passeau was just a bit afraid of him. May then dropped a low fly out of reach in short right for a two base hit, scoring Schulte and Rizzo. Bragan was thrown out by Mattick to conclude the inning

[Continued on next page, column 5.]

Perkin' Up

CHICAGO.	AB	R	H	RBI	P	A	E
Hack, 3b	5	1	2	2	1	5	0
Herman, 2b	5	3	3	2	3	3	0
Gleeson, cf	4	1	2	1	1	0	0
Nicholson, lf	4	1	2	1	4	0	0
Leiber, rf	5	0	0	1	2	0	0
Cavarretta, 1b	5	1	3	0	11	0	0
Todd, c	5	1	1	2	3	0	0
Mattick, ss	5	1	0	0	1	5	0
Passeau, p	4	1	1	0	1	1	0
	42	10	14	9	27	14	0

PHILADELPHIA.	AB	R	H	RBI	P	A	E
Schulte, 2b	4	1	1	0	3	1	1
Marty, cf	4	0	1	0	6	0	0
Klein, rf	3	0	1	0	5	0	0
Mazzera, rf	1	0	0	0	1	0	0
Rizzo, lf	3	1	2	0	1	1	0
May, 3b	4	0	1	2	0	1	0
Bragan, ss	3	0	0	0	0	1	0
Monchak, ss	1	0	0	0	0	1	0
Atwood, c	2	0	0	0	3	0	0
Warren, c	2	0	1	0	1	0	0
Mahan, 1b	4	0	0	0	6	1	0
Blanton, p	1	0	0	0	0	0	0
Pearson, p	1	0	0	0	0	1	1
Brown, p	0	0	0	0	0	0	0
Smoll, p	1	0	1	0	1	0	0
	*35	2	8	2	27	7	2

*Berger batted for Smoll in ninth.

Chicago ....100 117 000—10
Philadelphia ....200 000 000— 2

Two base hits—Hack, Herman, Gleeson, Nicholson, Cavarretta. Three base hits—Cavarretta. Left on bases—Chicago, 8; Philadelphia, 7. Struck out—Passeau, 3; Blanton, 1; Pearson, 1; Smoll, 1. Bases on balls—Passeau, 1; Blanton, 1; Pearson, 2; Smoll, 1. Hits—Blanton, 3 in 2 innings; Pearson, 5 in 3 [pitched to 3 men in sixth]; Brown, 2 in 0 [pitched to 2 men in sixth]; Smoll, 4 in 4. Wild pitch—Pearson. Losing pitcher—Pearson. Passed ball—Atwood. Time—1:58. Umpires—Campbell, Klem, and Ballanfant.

THAT SLY OLD GENTLEMAN, MUCHO GUSTO, FINALLY LOSES A RACE

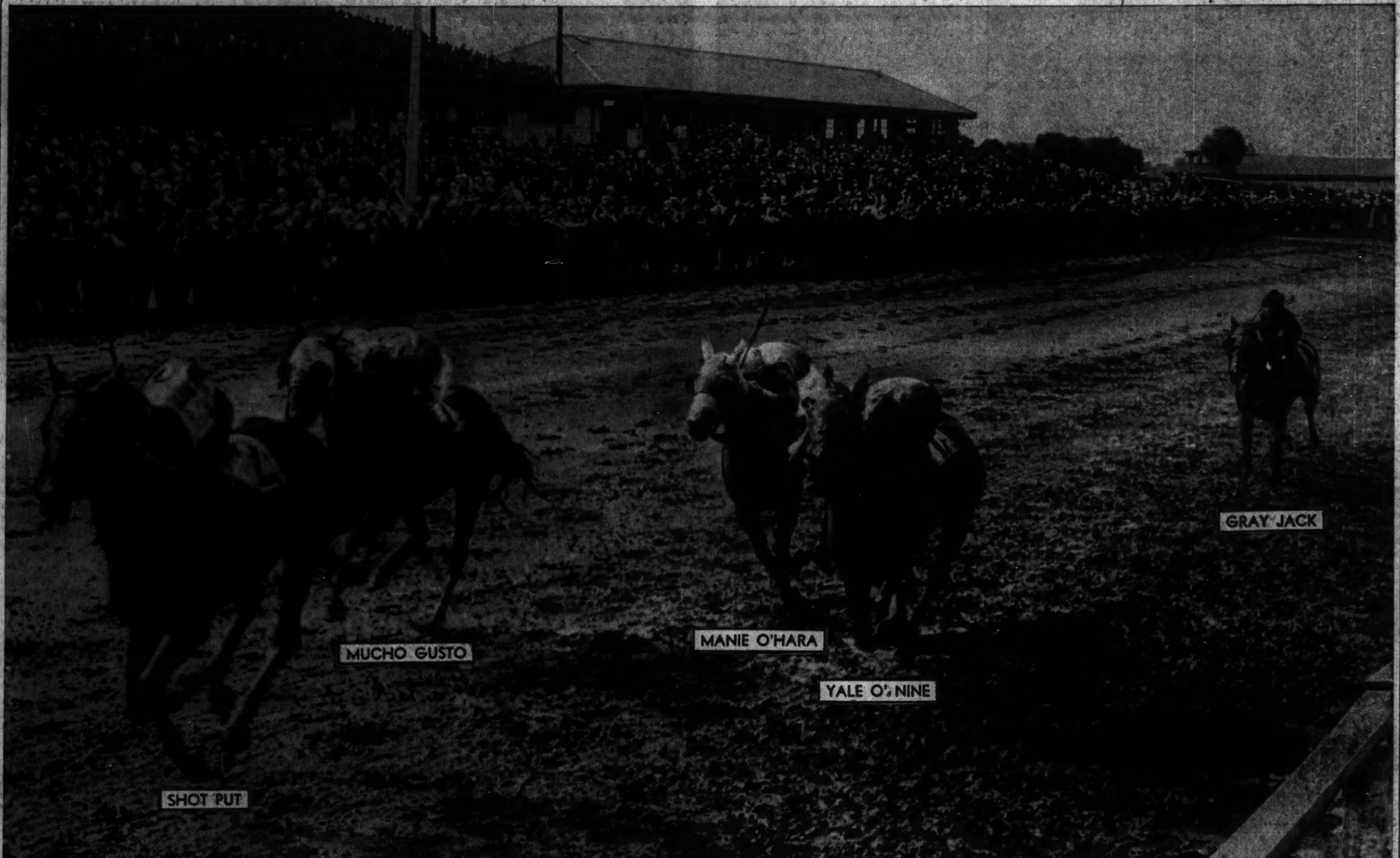

Shot Put and Yale o' Nine put an end to Mucho Gusto's dominance at Lincoln Fields yesterday, whipping the old boy in the $5,000 Lincoln handicap, closing day feature run in the mud. Mucho Gusto never was able to regain the lead after surrendering it at the quarter mile post. It was a five horse field, with Manie O'Hara, the leader for most of the mile and a quarter, fading in the stretch. Grey Jack ran last thruout.

RAIN STOPS SOX, BUT THEY'LL MEET ATHLETICS TWICE TODAY

BY EDWARD BURNS.
Picture on next page.

William [Bill the Rainmaker] Dietrich, whose first four assignments this year were washed out, got back on his throne yesterday as baseball's precipitation king. Bill, in praying for his fourth victory in the scheduled second game with the Philadelphia Athletics, brought down a morning deluge, causing postponement of the game and loss of Bill's turn.

This afternoon Ted Lyons, who has pitched every Sunday of the season except once when rain moved him back to Monday, will pitch the first game of the Sox-A's double header. Ted has been a son of misfortune in brilliant performances his last two Sabbaths, but is undaunted and certain to give another great try this afternoon. He will be opposed by Porter Vaughan, 21 year old lefty recently obtained by Connie Mack from the University of Richmond. The University of Richmond has gained more than its share of attention as a producer of pitchers, what with Alumnus Herbert H. Hash doing fine work for the Boston Red Sox.

Smith to Pitch Second Game.

In the second game of the double header Ed Heusser will hook up against Eddie Smith unless Connie Mack decides to move in Johnny Babich, who was scheduled to pitch against Dietrich yesterday. Heusser has won two and lost three. Babich has won five and lost five.

Yesterday's postponement denied the A's a chance to even the season series with the Sox, also a chance to tie them for sixth place in the American league standings. The Sox have beaten the Philadelphians five times this year. The A's have scored three victories over the Sox, two 3 to 2 affairs by Nelson Potter, and that 12 to 1 drubbing over which Buck Ross presided in Comiskey park the day before yesterday.

Senators in Town Tomorrow.

The tailend Washington Senators will come to town tomorrow for a three game series which will include a night game Tuesday. The Sox have whipped the Senators five times this year and have absorbed three trimmings, all administered by Dutch Leonard.

By taking the double header and sweeping the three with Washington the Sox can rise to the .500 mark for the first time this season. They will have off days Thursday and Friday to gird for the league leading Cleveland Indians. The Sox have been pushovers for Oscar Vitt's cry babies in all but one contest, a victory by Thornton Lee.

After the games with the Indians next week-end the Sox will make their second visit to Detroit for games on the first three days of July. They will be back for home games with the Browns on July 4 and 5 and will then go to Cleveland for two. The squad will return to Chicago during the All-Star business and will open their third invasion of the east in Boston on July 11.

Major Leagues

AMERICAN LEAGUE.

	W.	L.	Pct.	G.B.
Cleveland	37	22	.627	....
Detroit	33	22	.600	2
Boston	31	22	.585	3
New York	28	28	.500	7½
St. Louis	27	32	.458	10
CHICAGO	26	31	.456	10
Philadelphia	22	33	.400	13
Washington	23	37	.383	14½

YESTERDAY'S RESULTS.

Cleveland.......... 7; Boston 5
Detroit.............. 3; New York........... 2
Washington.......11; St. Louis.............10
Philadelphia at Chicago, rain.

GAMES TODAY.

Phila. at Chicago [2]. | New York at Detroit.
Wash. at St. L. [2]. | Boston at Cleve. [2].

NATIONAL LEAGUE.

	W.	L.	Pct.	G. B.
Brooklyn	34	18	.654	....
Cincinnati	36	20	.643	....
New York	33	19	.635	1
CHICAGO	30	29	.508	7½
St. Louis	22	30	.423	12
Pittsburgh	20	31	.392	13½
Philadelphia	19	32	.373	14½
Boston	17	32	.347	15½

YESTERDAY'S RESULTS.

Chicago.............10; Philadelphia........ 2
Pittsburgh.......... 7; Brooklyn............. 2
Cincinnati........... 3; New York.......... 1
St. Louis............ 9; Boston............... 2

GAMES TODAY.

Chicago at Phila. [2]. Pitts. at Brklyn. [2].
St. L. at Boston [2]. Cin. at New York [2].

DOERING WINNER IN SEMI-FINALS OF TULSA GOLF

Tulsa, Okla., June 22 (AP).—Art Doering of Chicago defeated J. C. Hamilton Jr. of Oklahoma City, 6 and 5, today in the 36 hole semi-finals of the Trans-Mississippi golf tournament.

He goes into tomorrow's finals against O'Hara Watts of Dallas, Tex., who made a brilliant comeback to eliminate Walter Emery of Tulsa, 2 up, in the other semi-final. Watts was 7 down at the turn.

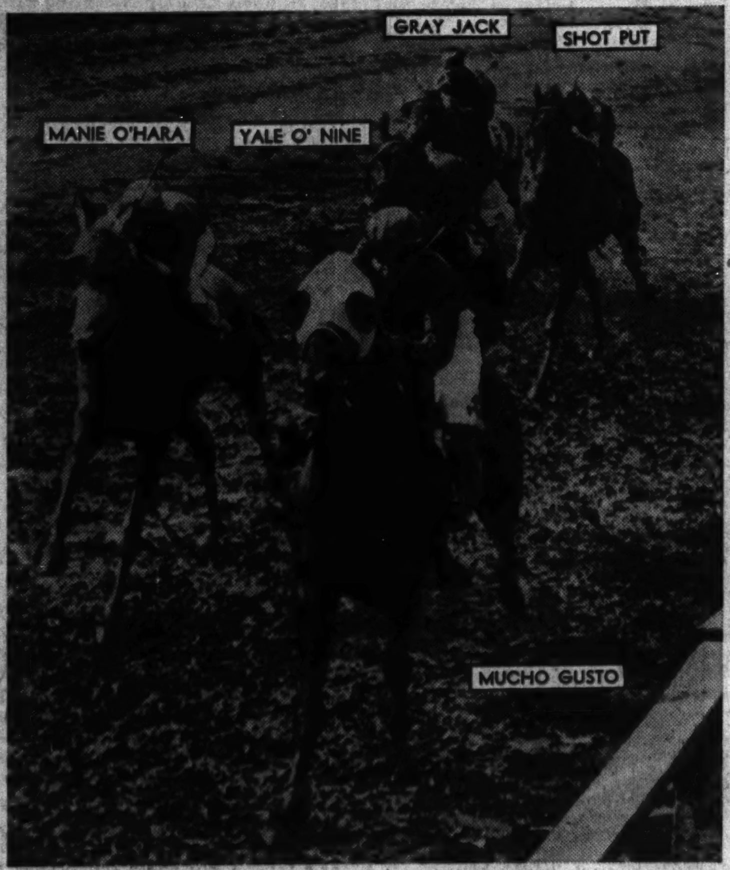

Manie O'Hara comes up on the outside to be ahead at the quarter post, with Mucho Gusto leading Yale o' Nine and Shot Put, and Gray Jack swinging along last.

[TRIBUNE Photos.]

M'Neill Beats Parker; Gains Tennis Finals

(Picture on page 4, Sports.)

Don McNeill of Oklahoma City, Okla., 22 year old Kenyon college student, ended Frankie Parker's quest for his third singles championship in the National Clay Courts tournament, defeating the defending title holder yesterday in the semi-finals at the River Forest Tennis club, 8-6, 1-6, 6-2, 6-4. Parker first won the title in 1933 at the age of 17 when a resident of Milwaukee.

The victory qualified McNeill, third ranking player in the country, to meet Bobby Riggs of Chicago, world amateur champion, in the title match at 1 o'clock this afternoon. Riggs won his semifinal match Friday, defeating Welby Van Horn of Los Angeles, Cal., 6-2, 6-4, 6-4.

McNeill Effective at Net.

Parker, now registered from Pasadena, Cal., failed yesterday mainly

[Continued on page 5, column 2.]

Today's Schedule

CHAMPIONSHIP matches scheduled for today in the National Clay Courts tennis tournament, in River Forest, follow:

MEN'S SINGLES.

1 p. m.—Robert Riggs, Chicago vs. Donald McNeill, Oklahoma City, Okla.

WOMEN'S SINGLES.

2 p. m.—Alice Marble, Beverly Hills, Cal., vs. Gracyn Wheeler, Santa Monica, Cal.

MEN'S DOUBLES.

4 p. m.—Robert Harmon, Berkeley, Cal., and Robert Peacock, Los Angeles, Cal., vs. Frank Parker, Pasadena, Cal., and Donald McNeill, Oklahoma City, Okla.

WOMEN'S DOUBLES.

4:30 p. m.—Alice Marble, Beverly Hills, Cal., and Mary Arnold, Los Angeles, Cal., vs. Gracyn Wheeler, Santa Monica, Cal., and Helen Bernhard, New York.

Whizzer White Undergoes Appendicitis Operation

Denver, Col., June 22 (AP).—Byron [Whizzer] White, All-American back at Colorado university in 1937, underwent a successful operation for appendicitis today. White, paid $15,000 for playing professional football at Pittsburgh in 1938, has been troubled with his appendix for some time.

SHOT PUT WINS LINCOLN HANDICAP; MUCHO GUSTO FINISHES IN 3D PLACE

BY HOWARD BARRY.
(Pictures on page 3, Sports.)

They finally caught up with old Mucho Gusto. This old fellow, who had been dominating Lincoln Fields' handicap events, gave way in the stretch and finished third to his most persistent rival, Shot Put, as the meeting came to an end yesterday with the $5,000 Lincoln handicap. In the last 70 yards of this mile and a quarter gallop, Tom Taggart's Yale O' Nine came slogging up thru the mud to take the consolation of second place away from the weary veteran.

The three leaders were lapped on one another as they charged over the finish line, the winner's margin being three-quarters of a length, while second place was being decided by half a length.

Shot Put Turns Tables.

While Mucho Gusto was scoring both of his previous stake victories, Shot Put had come charging up from far back only to fail in the late stages because of the effort consumed in making up so much ground. In each case he was beaten by a length and a half. Yesterday, however, Jockey Al Snider kept him comparatively close to the field. He was only four and a half lengths behind Mucho Gusto when the stretch run began, whereas on the previous occasions he had been the better part of a city block away.

Of course, Manie O'Hara was three lengths ahead of Mucho Gusto at this stage yesterday, but the other jockeys had been letting her go while they watched Johnny Oros maneuvering aboard Mucho Gusto, figuring that he was the one to beat.

Manie O'Hara had taken over Mucho Gusto's customary job of pace setting on the first dash past the stands. She drew clear on the clubhouse turn and led the way down the backstretch with Mucho Gusto second, Yale O' Nine third, Shot Put fourth, and Gray Jack last in the field of five.

Yale O' Nine Finishes Strong.

On the turn Shot Put began his task of catching up. Snider took him to the outside for the stretch drive. Responding powerfully, Shot Put swept past Yale O'Nnine and Mucho Gusto, wore down Manie O'Hara and got to the front in the last 70 yards.

As Manie O'Hara tired rapidly, Mucho Gusto came on boldly after being in rather crowded quarters for part of the drive. Then Yale O' Nine, finding a clear path near the rail, closed powerfully. Though he took second place away from Mucho Gusto, he didn't have enough left to get to the leader.

Shot Put, who is owned by Mrs. Marie Evans, was the 2 to 1 favorite, returning $6, $3, and $2.40. Mucho Gusto, at 5 to 2, was second choice by a narrow margin over Yale O' Nine.

Clyde Troutt made a strong finish to tie Euall Wyatt for training honors, each ending the meeting with 13 winners. Troutt saddled Petard and Barbara S. yesterday and watched them lead the way home in the first and third races, respectively. Wyatt, who trains for Mrs. J. F. Waters of San Francisco, scratched the only horse he had entered on the final program.

Troutt got Petard into winning form just in time. He had been try-

[Continued on next page, column 8.]

Your Chance Wins Dwyer Stakes on Disqualification

(Picture on page 3, Sports.)

New York, June 22 [Special].—Your Chance, challenger for the 3 year old championship, won the $13,350 Dwyer stakes at Aqueduct today following the disqualification of Snow Ridge, which had finished first after a thrilling neck finish watched by 20,520.

Since Mrs. George D. Widener's color bearer was a heavily played odds on choice, the disqualification of Snow Ridge was popular. The Wheatley stable racer barged into Your Chance with a thump in the last 16th and interefered the favorite's winning chance. Caroming off, Your Chance, on went Snow Ridge to finishe first by a neck, while Your Chance got second by a head over General Manager in what was a photo finish for all three.

The official winner returned $3.10, $2.70, and $2.30 across the board. After the disqualification General Manager was moved into second place, his price being $22.80, and Andy K. was moved into third position.

Your Chance will be credited with a new track record of 2:03 4-5 since the Aqueduct track has been rebuilt. He ran over a racing strip that was fast and at its best, and carried 116 pounds. However, he didn't appear to be running until deep into the stretch.

The Dwyer had a value to the winner of $9,650, and was Your Chance's richest victory of the season. He has run five times in 1940, winning three and finishing second in the Belmont stakes.

TUFTS HURDLER BEATS WOLCOTT IN RECORD :13.9

Stanford 2d in Rain at Minneapolis.

U. S. C.—as Usual

[Chicago Tribune Press Service.]

MINNEAPOLIS, Minn., June 22.—Point standings of contestants in National Collegiate track meet, which ended today, follow:

U. S. C.	44	Princeton	8
Stanford	28⅔	Idaho	7
California	24	Minnesota	6
Penn State	24	Alabama State	6
Louisiana St.	22	Fresno State	6
Indiana	20	Wisconsin	5
Texas	20	Army	5
Michigan	19	Virginia	4
Nebraska	18½	Michigan Nor.	4
Washington St.	18	Xavier [N. O.]	3½
Tufts	18	Oklaho. A & M.	3½
Rice	18	Loyola [Chi.]	2
U. C. L. A.	17	Prairie View	2
Georgetown	16	Utah	2
Michigan State	11	Washington	2
Oregon	11	Oklahoma	2
Missouri	10	Kansas	2
New York univ.	8	Kansas State	1
Maryland	8	Ohio State	1
Pittsburgh	8	Marquette	½

BY WILFRID SMITH.
[Chicago Tribune Press Service.]
(Pictures on page 3, Sports.)

Minneapolis, Minn., June 22.—The reign of Fred Wolcott as king of the nation's collegiate high hurdlers ended this afternoon on the sodden cinder path in Minnesota's Memorial stadium.

In the feature race of the 19th National Collegiate track meet, delayed nearly two hours by a noon time storm, which finally settled into a drizzle, Wolcott was whipped by a foot in the high hurdles. The Rice institute star thereby lost the title he had held two years, but it required a new meet record to do it.

Ed Dugger of Tufts, eastern intercollegiate champion, flashed across the line in 13 9-10 seconds, earning his startling triumph in the last 20 yards.

Beats Dugger in Low Hurdles.

Wolcott established the national collegiate record of 14 seconds for the event two years ago on this same track. Today he had the satisfaction that Dugger's time only tied the American mark which Wolcott holds. Moreover, the Texan achieved a more complete compensation when he came back in the final event, the 220 yard low hurdles, to soundly whip Dugger.

Wolcott's upset, his first defeat this year, shared the spotlight with the team victory by Southern California. The Trojans added to their already phenomenal domination of college track and field by scoring 44 points for a sixth consecutive national conquest. Stanford, which had trailed Southern California only two points for the Pacific Coast conference title, was second with 28 2-3 points.

Jeffrey's Loss Blow to Stanford.

Stanford's total might have been larger except that Clyde Jeffrey, who lost the 100 yard sprint championship to Penn State's Norwood Ewell, did not run in the 220 yard dash. Jeffrey pulled a muscle as he finished the short sprint.

California and Penn State tied for third place with 24 points each. Louisiana State, led by Billy Brown, scored 22 points, two more than Indiana and Texas, which shared sixth place. Michigan, Big 9½ champion, was eighth.

Dugger's record was the second N. C. A. A. mark established in two days. The other went to Georgetown's huge weight man, Al Blozis, who tossed the 16 pound ball 56 feet ½ inch in yesterday's preliminaries. This stood thruout today's finals. Blozis also finished third in the discus throw.

Course Prevents Two Records.

New American records in the 220 yard dash and 220 yard low hurdles could be credited with the qualifying notation "around one turn." Sites of major track meets nearly all include a straightaway to accommodate these events. On a straight course, world

[Continued on page 5, column 6.]

PAR IS EASY!

Not the kind needed to make other members of your foursome pay off, but you'll be down in par if you order your tickets now for the All-Star football game on Aug. 29. That's the night the College All-Americans meet the Green Bay Packers on Soldiers' Field in the seventh annual contest sponsored by Chicago Tribune Charities, Inc. You'll face no bogey of missing the game if you act quickly. Send your check or money order, made payable to Chicago Tribune Charities, Inc., to All-Star ticket manager, Tribune Tower. The prices:

$4.40, $3.30, $2.20, $1.10

DODGERS BEATEN BY PIRATES, 7-2; MEDWICK BACK

Fletcher Gets 2 Homers to Pace Hitters.

Brooklyn, N. Y., June 22 (AP).—The return of Joe Medwick to the lineup as a pinch hitter failed to spur the Brooklyn Dodgers sufficiently and they lost, 7 to 2, to the Pittsburgh Pirates today.

The Dodgers failed to make the most of their scoring opportunities. They touched Truett Sewell for two runs in the first inning and threatened to score in the third, sixth, seventh, and eighth, but each attack failed.

Medwick appeared in the eighth, coming to bat with the bases filled and two out, but grounded out. It was his first time in uniform since he was beaned Tuesday by Bob Bowman of the Cardinals.

The Pirate attack featured two home runs by Elbie Fletcher and one by Vince DiMaggio. Score:

PITTSBURGH.	Ab	R	H	P	A	BROOKLYN.	Ab	R	H	P	A
Gustine,2b	4	1	2	1	5	Reese,ss	5	0	1	1	1
Elliott,rf	5	0	1	2	0	Lav'tto,3b	4	1	1	0	4
Brub'ker,3b	[illegible]	[illegible]	[illegible]	[illegible]	[illegible]	Walker,cf	5	0	1	2	0
Vaugh'n,ss	4	1	0	2	3	Phelps,c	4	1	1	7	0
Fletcher,1b	3	4	2	14	1	Camilli,1b	5	0	2	9	0
V. Robays,lf	[illegible]	[illegible]	[illegible]	[illegible]	[illegible]	Vosmik,lf	4	0	0	2	0
DiMag'o,cf	4	1	2	1	0	Gal'gher,rf	4	0	2	1	0
Lopez,c	3	0	0	3	0	Cosc'rt,2b	3	0	0	3	3
Sewell,p	4	0	0	0	2	Carleton,p	1	0	0	0	2
						*Wasdell	1	0	1	0	0
						Pressnell,p	0	0	0	0	0
						Kimball,p	0	0	0	0	0
	36	7	8	27	14		†34	2	9	27	10

*Wasdell batted for Carleton in seventh.
†Medwick batted for Pressnell in eighth.

Pittsburgh ....030 103 011—7
Brooklyn ....200 000 000—2

Errors—Phelps, Coscarart, Vosmik. Runs batted in—Fletcher [3], DiMaggio [3], Camilli [2]. Two base hits—Gustine, Camilli, Wasdell, DiMaggio. Three base hit—Gustine. Home runs—DiMaggio, Fletcher [2]. Stolen bases—Elliott [2], Camilli. Sacrifice—Carleton. Double play—Fletcher to Vaughan to Fletcher. Left on base—Pittsburgh, 6; Brooklyn, 11. Bases on balls—Carleton, 2; Sewell, 5; Pressnell, 2. Struck out—Carleton, 5; Kimball, 1. Hits—Carleton, 6 in 7 innings; Pressnell, 1 in 1; Kimball, 1 in 1. Losing pitcher—Carleton. Umpires—Sears, Dunn, and Jorda. Time—2:16. Attendance—10,850.

REDS, 3; GIANTS, 1.

New York, June 22 (AP).—Jim Turner of the Cincinnati Reds outlasted Bill Lohrman of the New York Giants today in a tight pitching duel, 3 to 1, and so the Giants dropped back to third place in the National league pennant chase. Ernie Lombardi's eighth inning home run with Lonnie Frey on base decided the game.

The Giants blew a chance to put on a ninth inning rally on some foolish base running by Joe Moore. He got a life on Frank McCormick's fumble, moved to second on Bob Seeds' single, but failed to score when Babe Young singled to right. Moore, for some reason, stopped at third after rounding the bag and then was cut down at the plate when he made a belated attempt to score. Score:

CINCINNATI.	Ab	R	H	P	A	NEW YORK.	Ab	R	H	P	A
Werber,3b	5	1	2	1	6	Whiteh'd,3b	4	0	1	2	1
Gamble,rf	5	0	1	1	0	Moore,lf	4	1	2	2	0
Frey,2b	4	1	1	3	3	Seeds,cf	4	0	2	4	0
F.McC'm'k,1b	3	0	0	16	0	Young,1b	3	0	1	11	1
Lomb'di,c	4	1	2	5	1	Danning,c	4	0	1	1	0
Craft,cf	4	0	0	0	0	Ott,rf	3	0	0	4	1
M.McC'm'k,lf	4	0	1	0	0	Jurges,ss	3	0	1	3	0
Joost,ss	4	0	1	3	5	Witek,2b	3	0	0	3	0
Turner,p	4	0	1	0	3	Lohrman,p	2	0	0	0	3
						Brown,p	0	0	0	0	0
	37	3	10	27	22		*31	1	8	27	14

*Rucker batted for Lohrman in eighth.

Cincinnati ....100 000 020—3
New York ....000 010 000—1

Errors—Werber, Witek, Jurges, F. McCormick. Runs batted in—Frey, Lombardi [2]. Two base hit—Moore. Home run—Lombardi. Sacrifice—Young. Double plays—Frey to Joost to F. McCormick; Joost to Frey to F. McCormick; Witek to Young to Jurges. Left on bases—New York, 4; Cincinnati, 8. Struck out—Turner, 4; Lohrman, 1. Hits—Lohrman, 9 in 8 innings; Brown, 1 in 1. Hit by pitcher—Lohrman [F. McCormick]. Wild pitch—Turner. Umpires—Stewart, Barr, and Magerkurth. Losing pitcher—Lohrman. Time—1:45. Attendance—15,075.

CARDINALS, 9; BEES, 2.

Boston, Mass., June 22 (AP).—The St. Louis Cardinals scored seven runs in the sixth inning today to win the seventh of their last eight games, 9 to 2, from the Boston Bees. Eight Boston errors, three of them in the sixth, aided the Cardinals in capturing the first game of the series. The Cards also made 6 of their 13 hits in that inning and sent 11 men to the plate before Bill Posedel retired the side. Score:

ST. LOUIS.	Ab	R	H	P	A	BOSTON.	Ab	R	H	P	A
S.Martin,3b	1	1	1	1	4	Hassett,1b	4	0	0	13	0
G'tridge,3b	0	0	0	0	0	Sisti,3b	4	0	1	3	1
Sl'ter,rf	5	1	2	2	0	E.Moore,rf	4	0	1	4	1
Koy,rf	5	2	3	3	0	Ross,lf	4	1	1	0	0
Mize,1b	4	1	1	4	0	West,cf	4	1	2	0	1
Hopp,1b	1	0	0	0	0	Rowell,2b	4	0	3	5	4
Padgett,c	4	0	1	5	1	Miller,ss	3	0	2	1	4
T.Moore,cf	5	1	3	3	1	Berres,c	3	0	0	1	0
J.M'rtin,cf	0	0	0	0	0	Andrews,c	1	0	0	0	0
Orengo,2b	4	1	1	7	3	Posedel,p	2	0	0	0	4
Brown,3b	1	0	0	2	0	Javery,p	0	0	0	0	1
Marion,ss	4	2	1	0	1						
Lake,ss	0	0	0	0	0						
Cooper,p	5	0	0	0	0						
	43	9	13	27	10		*35	2	10	27	16

*Gleeson batted for Posedel in eighth and Warstler for Javery in ninth.

St. Louis ....000 007 110—9
Boston ....000 000 002—2

Errors—Hassett [2], Sisti, Rowell [3], Miller, Posedel. Runs batted in—Koy, Mize [2], Orengo [2], Padgett, Slaughter, West, Miller. Two base hits—Koy [2], T. Moore. Three base hit—Doss. Stolen base—Brown. Double plays—T. Moore to Orengo; Miller to Rowell to Hassett; E. Moore to Rowell. Left on bases—St. Louis, 9; Boston, 7. Bases on balls—Cooper, 1; Posedel, 1; Javery, 1. Struck out—Cooper, 2; Posedel, 1. Hits—Posedel, 13 in 8 innings; Javery, 0 in 1. Losing pitcher—Posedel. Umpires—Reardon, Goetz, and Pinelli. Time—2:00. Attendance—4,441.

Former Notre Dame Stars Play in Harvey Tonight

It's Notre Dame night at 151st and Lexington streets in Harvey tonight when the Match Corporation of America opposes the Magic Chef-Cardinals in an Illinois Major Softball league game. Ed Beinor, former Notre Dame tackle, will be in the Harvey lineup. Matchcorp will counter with Andy Puplis and Andy Pilney, former Irish back field stars.

Up-to-Date Cub Batting

	AB	R	H	2B	3B	HR	SB	RBI	Pct.
Nicholson	161	25	55	10	3	8	1	40	.342
Collins	35	4	11	1	0	1	1	8	.314
Gleeson	153	27	48	15	4	2	1	21	.314
Herman	227	41	70	11	1	4	1	20	.308
Leiber	179	23	55	8	1	5	0	34	.307
Cavarretta	111	26	34	5	3	2	3	17	.306
Hack	212	40	61	13	3	1	4	13	.288
V. Olsen	15	1	4	3	0	0	0	2	.267
Todd	172	16	43	5	0	4	1	16	.250
Dal'ndro	108	13	27	8	2	0	1	13	.250
French	37	3	9	2	0	0	0	2	.243
G. Russell	127	9	30	5	1	0	0	18	.236
Page	9	1	2	1	0	0	0	0	.222
Mattick	189	11	39	10	0	0	0	17	.206
Mooty	[illegible]	[illegible]	[illegible]	[illegible]	[illegible]	[illegible]	[illegible]	[illegible]	.196
Galan	[illegible]	[illegible]	[illegible]	[illegible]	[illegible]	[illegible]	[illegible]	[illegible]	.190
Barrett	[illegible]	[illegible]	[illegible]	[illegible]	[illegible]	[illegible]	[illegible]	[illegible]	.188
[illegible]	[illegible]	[illegible]	[illegible]	[illegible]	[illegible]	[illegible]	[illegible]	[illegible]	.133
W. Lee	[illegible]	[illegible]	[illegible]	[illegible]	[illegible]	[illegible]	[illegible]	[illegible]	.086
Root	[illegible]	[illegible]	[illegible]	[illegible]	[illegible]	[illegible]	[illegible]	[illegible]	.077
Raff'berger	[illegible]	[illegible]	[illegible]	[illegible]	[illegible]	[illegible]	[illegible]	[illegible]	.000

Team batting: At bat, 2,068; hits, 541; Pct., .263.

ATHLETICS WELCOME DAY OF REST—THEY PLAY TWO TODAY

Rain gave the Philadelphia Athletics a chance to catch their breath yesterday after all of Friday's running in a 12 to 1 victory over the White Sox. They'll need it today. They play two games. Left to right: Benny McCoy, the $45,000 beauty; Bob Johnson, old bad news in person, and Ed Heusser, a pitcher.

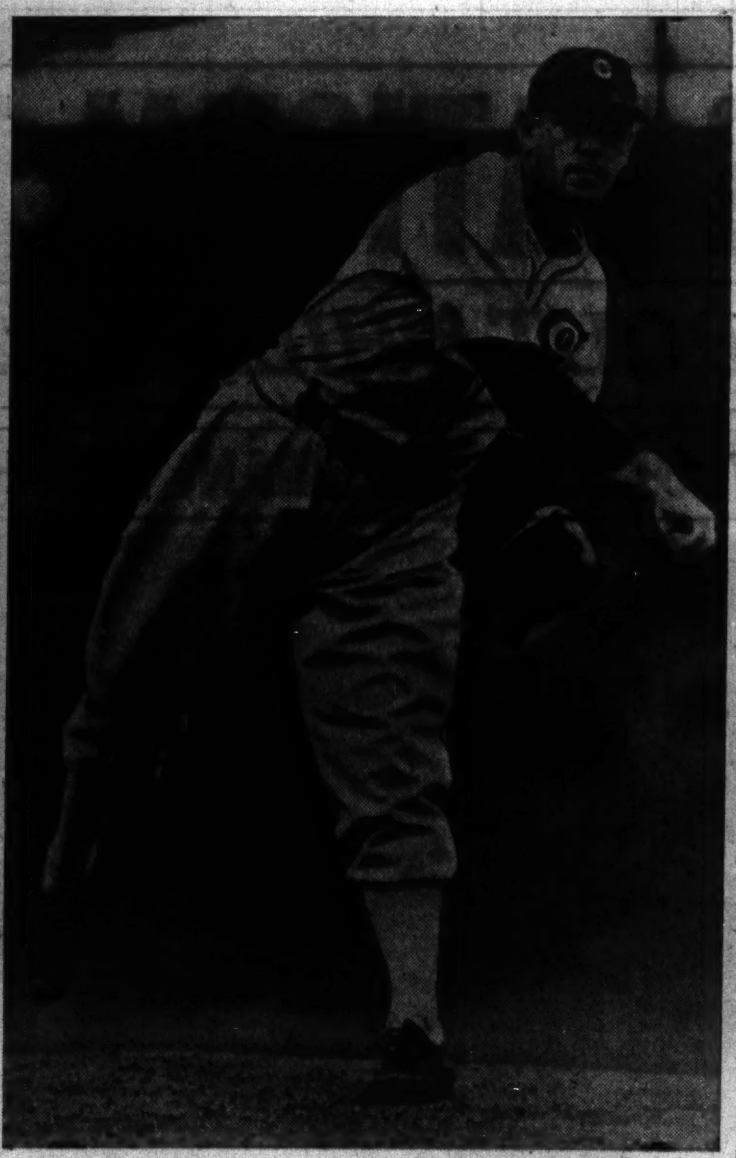

Undaunted by a 4 to 3 defeat in 12 innings at the hands of the Red Sox last Sunday, 39 year old Ted Lyons takes his weekly stroll to the mound today to oppose the A's in the first game. Lyons jumped from the Baylor campus in 1923 to Chicago and has been pitching for the Sox ever since.

Indians Stave Off Red Sox to Win, 7 to 5

Cleveland, O., June 22 (AP).—The Cleveland Indians found Boston pitching to their liking today and won their seventh straight victory, 7 to 5. The defeat was Boston's sixth in a row.

The first place Indians clubbed Jim Bagby for four runs in the fourth and scored three more in the sixth, getting four hits each inning, to stay ahead all the way. Mel Harder, the winning pitcher, was shaky, however, and required Joe Dobson's assistance before a three run Red Sox uprising was quelled in the eighth.

Boston's defeat, coupled with Detroit's victory over the New York Yankees, allowed the Tigers to slip into second place ahead of Boston. Score:

BOSTON.	Ab	R	H	P	A	CLEVELAND.	Ab	R	H	P	A
Finney,rf	5	0	2	2	0	Boudr'u,ss	5	0	4	2	2
Cramer,cf	5	0	0	0	0	Weath'ly,cf	5	0	1	1	0
Wil'ms,lf	5	0	2	3	0	Hemsley,c	4	0	1	5	1
Foxx,1b	5	1	2	9	1	Trosky,1b	3	0	1	9	1
Doerr,2b	5	1	3	0	1	Bell,rf	4	1	0	2	0
Cronin,ss	3	1	0	4	2	Chap'n,rf	3	2	2	2	0
Tabor,3b	4	1	2	0	2	Mack,2b	4	2	2	1	1
Desautels,c	2	0	0	4	3	Keltner,3b	4	2	2	1	1
Glenn,c	0	0	0	1	1	Harder,p	3	0	1	1	0
Bagby,p	3	0	0	1	2	Dobson,p	1	0	0	0	1
Dickman,p	0	0	0	0	0						
Osterm'er,p	0	0	0	0	0						
†Peacock	1	1	1	0	0						
Heving,p	0	0	0	0	0						
	*40	5	12	24	11		36	7	13	27	7

*Spence batted for Desautels in eighth, and DiMaggio for Dickman in seventh.
†Peacock batted for Ostermueller in eighth.

Boston ....000 011 030—5
Cleveland ....000 403 00*—7

Errors—Cronin, Trosky, Mack, Keltner. Runs batted in—Mack, Harder, Boudreau [3], Keltner [2], Cronin, Tabor, Finney, Peacock. Two base hits—Williams, Tabor, Foxx, Keltner, Boudreau. Sacrifice—Cronin. Double play—Cronin to Foxx. Left on bases—Boston, 11; Cleveland, 7. Bases on balls—Bagby, 1; Ostermueller, 1; Harder, 2. Struck out—Bagby, 1; Ostermueller, 2; Heving, 2; Harder, 6; Dobson, 2. Hits—Bagby, 11 in 5 innings [none out in sixth]; Dickman, 1 in 1; Ostermueller, 1 in 1; Heving, 0 in 1; Harder, 10 in 7 [none out in eighth]; Dobson, 2 in 2. Hit by pitcher—Bagby [Trosky]. Winning pitcher—Harder. Losing pitcher—Bagby. Umpires—Kolls, Ormsby, and McGowan. Time—2:22. Attendance—8,000.

TEAM EVENT IS BILLED FOR C.Y.O. BICYCLE RACES

One of the feature events on the Catholic Youth organization's bicycle racing profram Wednesday night will be a one hour team race, Jack Elder, C. Y. O. athletic director, announced last night. The race will start at 8:15 p. m. on the Humboldt park bicycle bowl, Augusta boulevard and Kedzie avenue.

Nominations of teams from eight local clubs and from Milwaukee and Kenosha, Wis., will be made tomorrow when Pete Miller, manager of the C. Y. O. bikers, meets with representatives of the other organizations. A field of more than a dozen pairs are expected to enter.

Points made in the other events on the program will be recorded and the individual with the most points at the conclusion of the season will be given a professional racing bicycle. For each contest on the weekly Wednesday night cards a prize is awarded.

PROBABLE MAJOR LEAGUE PITCHERS IN GAMES TODAY

New York, June 22 (AP).—Probable pitchers in the major leagues tomorrow [won-lost records in parentheses]:

NATIONAL LEAGUE.

Chicago at Philadelphia [2]—Mooty [3-0] and Raffensberger [2-1] vs. Beck [2-3] and Mulcahy [7-5].

St. Louis at Boston [2]—Bowman [2-3] and Shoun [3-2] vs. Salvo [0-0] and Sullivan [3-6].

Pittsburgh at Brooklyn [2]—MacFayden [0-1] and Heintzelman [1-0] vs. Wyatt [6-5] and Davis [0-1].

Cincinnati at New York [2]—Walters [9-4] and Thompson [8-5] vs. Hubbell [5-3] and Paul Dean [2-0].

AMERICAN LEAGUE.

Philadelphia at Chicago [2]—Vaughan [0-0] and Babich [5-5] vs. Lyons [4-3] and Smith [4-6].

Washington at St. Louis [2]—Leonard [7-6] and Chase [5-8] vs. Harris [4-3] and Lawson [1-0].

New York at Detroit—Breuer [5-2] vs. Newsom [8-1].

Boston at Cleveland [2]—Grove [5-1] and Hash [5-4] vs. Smith [7-1] and Allen [4-3].

ATLAS, HANLEY TEAMS CLASH IN GAME TONIGHT

The Atlas All-Americans and the Witt Hanleys, ranking second and fourth respectively in the American division of the Windy City Softball league, meet tonight in the feature game in St. Philip stadium, Kedzie and Van Buren streets. The Sacred Heart and John Touhy teams meet on the same program.

In league games in Rand stadium, 75th street and Euclid avenue, the Salerno Cookies oppose the Triangles tonight and the Pollack Motors play the Dust Motors.

MAJOR LEAGUE AVERAGES

AMERICAN LEAGUE.

[Including games of Thursday, June 20.]

TEAM BATTING.

	AB	R	H	HR	SB	Pct.
Boston	1821	276	519	48	13	.285
Detroit	1853	299	529	45	18	.284
Cleveland	1975	282	541	46	13	.274
Chicago	1951	259	535	32	16	.274
St. Louis	2027	293	547	48	18	.270
Washington	2023	261	538	23	38	.266
Philadelphia	1826	243	482	37	11	.264
New York	1805	245	443	49	19	.245

TEAM FIELDING.

	DP	PB	PO	A	E	Pct.
Chicago	52	6	1485	559	47	.978
Cleveland	60	1	1514	565	48	.977
New York	60	2	1452	650	49	.977
St. Louis	67	6	1531	722	55	.976
Boston	54	2	1405	597	54	.974
Detroit	48	3	1407	563	55	.973
Washington	65	11	1536	687	71	.969
Philadelphia	42	2	1430	604	86	.959

INDIVIDUAL BATTING.

[Including players in ten or more games.]

	AB	R	H	HR	RBI	Pct.
Heusser, Phil.	7	3	3	0	2	.429
Mills, N. Y.	29	4	12	1	7	.414
Nelson, Det.	16	3	6	0	1	.375
Simmons, Phil.	22	3	8	0	4	.364
Radcliff, St. L.	206	28	74	3	31	.359
McCosky, Det.	190	45	68	3	18	.358
Finney, Bos.	211	34	74	4	28	.351
Cramer, Bos.	227	34	79	1	23	.348
A. Smith, Clev.	23	2	8	0	4	.348
Williams, Bos.	200	49	68	7	35	.340
[illegible]						
West, Wash.	28	2	7	0	3	.250
Heath, Clev.	181	34	45	7	28	.249
Bartell, Det.	211	31	52	3	26	.246
W. Miles, Phil.	61	4	15	0	5	.246
Gordon, N. Y.	204	27	50	5	31	.245
McNair, Chi.	217	24	53	7	29	.244
Ferrell, Wash.	119	10	29	0	9	.244
Cronin, Bos.	184	23	44	5	31	.239
Sullivan, Det.	63	11	15	1	9	.238
Keltner, Clev.	199	26	47	5	25	.236
Lillard, Phil.	161	18	38	0	14	.236
S. Chapman, Phil.	153	27	36	5	20	.235
Auker, St. L.	34	5	8	1	4	.235
Rolfe, N. Y.	176	22	41	3	14	.233
Judnich, St. L.	190	37	44	7	28	.232
Dickey, N. Y.	168	24	39	4	24	.232
Gantenbein, Phil.	13	3	3	0	0	.231
Pofahl, Wash.	139	15	32	1	11	.230
Hudson, Was.	27	0	6	0	0	.222
Dahlgren, N. Y.	191	12	49	2	17	.215
Brucker, Phil.	28	2	6	0	1	.214

PITCHERS' RECORDS.

	W.	L.		W.	L.
Rowe, Det.	5	0	Coffman, St. L.	2	2
Ross, Phil.	3	0	Donald, N. Y.	2	2
Wilson, Bos.	3	0	Brown, Chi.	1	1
Trotter, St. L.	3	0	Nelson, Det.	1	1
Heving, Bos.	3	0	Dean, Phil.	5	6
McKain, Det.	2	0	Kennedy, St. L.	5	6
Lawson, St. L.	1	0	Potter, Phil.	4	5
Appleton, Chi.	1	0	Lee, Chi.	4	5
Newsom, Det.	8	1	Chandler, N. Y.	3	4
Smith, Clev.	7	1	Kramer, St. L.	3	4
Milnar, Clev.	9	2	Ruffing, N. Y.	4	6
Grove, Bos.	3	1	Smith, Chi.	4	6
Dietrich, Chi.	3	1	Niggeling, St. L.	2	3
Feller, Clev.	10	4	Heusser, Phil.	2	3
Breuer, N. Y.	5	2	Benton, Det.	2	3
Pearson, N. Y.	6	3	Chase, Wash.	5	8
Galeh'se, Bos.	4	2	Bildilli, St. L.	2	4
Gorsica, Det.	2	1	Harder, Clev.	2	4
Hadley, N. Y.	2	1	Trout, Det.	1	2
M. Harris, Bos.	3	2	Naymick, Clev.	1	2
Russo, N. Y.	3	2	Butland, Bos.	1	2
Hudlin, Cl.-Wsh.	3	2	Knott, Chi.	2	5
Allen, Clev.	4	3	Murphy, N. Y.	1	4
Lyons, Chi.	4	3	Hudson, Wash.	2	9
R. Harris, St.L.	4	3	Haynes, Wash.	1	5
Dickman, Bos.	4	3	Caster, Phil.	1	11
Hash, Bos.	5	4	Besse, Phil.	0	3
Bagby, Bos.	5	4	Sundra, N. Y.	0	3
Leonard, Wash.	7	6	Dobson, Clev.	0	2
Rigney, Chi.	7	7	Monteagudo, W.	0	2
Auker, St. L.	5	5	Osterm'ler, Bos.	0	2
Babich, Phil.	5	5	Mills, St. L.	0	2
Bridges, Det.	4	4	Krakauskas, W.	0	1
Newhouser, Det.	4	4	Beckman, Phil.	0	1
Masterson, Wsh.	3	3	Zuber, Clev.	0	1

NATIONAL LEAGUE.

[Including games of Thursday, June 20.]

TEAM BATTING.

	AB	R	H	HR	SB	Pct.
New York	1757	256	457	32	15	.281
Pittsburgh	1675	247	454	24	19	.271
St. Louis	1863	235	495	47	22	.266
Boston	1668	212	442	17	19	.265
Chicago	1981	259	515	32	18	.260
Cincinnati	1911	268	494	42	25	.259
Brooklyn	1722	231	432	25	19	.251
Philadelphia	1662	164	399	17	11	.240

TEAM FIELDING.

	DP	PB	PO	A	E	Pct.
Cincinnati	59	3	1518	652	37	.983
New York	36	0	1338	594	46	.977
Boston	57	4	1266	567	52	.973
Brooklyn	34	1	1386	502	56	.971
Philadelphia	37	7	1316	571	57	.971
Chicago	53	2	1552	719	80	.966
St. Louis	49	6	1381	547	70	.965
Pittsburgh	41	2	1288	605	76	.961

INDIVIDUAL BATTING AVERAGES.

[Including players in 10 or more games.]

	AB	R	H	HR	RBI	Pct.
Sewell, Pitt.	10	5	4	0	0	.400
Danning, N. Y.	184	28	67	9	47	.364
Shoun, St. L.	11	1	4	0	1	.364
Hershberger, Cin.	48	3	17	0	10	.354
Butcher, Pitt.	17	3	6	0	4	.353
J. Moore, N. Y.	187	38	64	3	20	.342
Nicholson, Chi.	157	24	53	8	39	.338
Walker, Brklyn.	151	24	50	1	16	.333
Rowell, Bost.	101	10	34	1	17	.337
Marion, St. L.	112	13	37	0	10	.330
Phelps, Brklyn.	114	15	37	3	21	.325
[illegible]						
Werber, Cin.	[illegible]	[illegible]	[illegible]	[illegible]	[illegible]	[illegible]
Gilbert, Brklyn.	90	17	22	2	8	.244
Koy, Brk.-St. L.	78	12	19	1	14	.244
Jurges, N. Y.	185	20	45	2	29	.243
J. Brown, St. L.	70	3	17	0	4	.243
French, Chi.	37	3	9	0	2	.243
Slaughter, St. L.	194	26	47	2	14	.242
Orengo, St. L.	111	24	38	5	18	.242
D. Young, Phil.	33	2	8	0	1	.242
T. Moore, St. L.	154	19	37	6	15	.240
Coscarart, Brklyn.	151	16	36	5	26	.238
Reese, Brklyn.	76	15	18	1	5	.237
Padgett, St. L.	119	13	28	5	19	.235
Myers, Cin.	85	9	20	2	10	.235
M. McCormick, Cin.	124	10	29	1	10	.234
Cooney, Bost.	65	6	15	0	3	.231
G. Russell, Chi.	123	9	28	3	18	.228
Page, Chi.	9	1	2	0	0	.222
Mattick, Chi.	181	9	38	0	17	.210
Galan, Chi.	109	19	21	2	8	.193
Hartnett, Chi.	27	1	5	1	5	.185
Rogell, Chi.	44	4	6	0	3	.136

PITCHERS' RECORDS.

	W	L		W	L
Carleton, Brk.	3	0	Page, Chi.	1	1
Mooty, Chi.	3	0	Lanning, Pitts.	1	1
P. Dean, N. Y.	2	0	White, St. L.	1	1
Joiner, N. Y.	2	0	Higbe, Phil.	5	6
Kimball, Brk.	2	0	Posedel, Bost.	5	6
Heintzelman, Pit.	1	0	McGee, St. L.	4	5
Vandenberg, N. Y.	1	0	Olsen, Chi.	3	4
Mungo, Brk.	1	0	Passeau, Chi.	5	7
Lynn, N. Y.	1	0	M. Brown, Pitts.	4	6
Melton, N. Y.	6	1	Schumacher, N.Y.	4	6
Fitzsimmons, Brk.	5	1	Warneke, St. L.	4	6
Errickson, Bost.	4	1	Klinger, Pitts.	4	6
Lohrman, N. Y.	6	2	Cooper, St. L.	2	3
Tamulis, Brk.	3	1	Beck, Phil.	2	3
Walters, Cin.	9	4	R. Bowman, St.L.	2	3
Derringer, Cin.	9	4	Lanier, St. L.	2	3
Raffens'ger, Chi.	2	1	Lee, Chi.	5	8
Sewell, Pitts.	2	1	Butcher, Pitts.	3	5
Moore, Cin.	2	1	Sullivan, Bost.	3	6
Hubbell, N.Y.	5	3	Pearson, Phil.	1	4
Hamlin, Brk.	5	3	Strincevich, Bos.	1	4
French, Chi.	8	5	Smoll, Phil.	1	4
Thompson, Cin.	8	5	Si. Johnson, Phil.	1	4
Shoun, St. L.	3	2	C. Davis, St.L.-Br.	0	5
J. Russell, St. L.	3	2	Fette, Bos.-Brk.	0	5
Beggs, Cin.	3	2	Lanahan, Pitts.	0	3
Pressnell, Brk.	3	2	L. Brown, Phil.	0	3
Mulcahy, Phil.	7	5	MacFayden, Pitt.	0	2
Gumbert, N. Y.	5	4	W. Brown, N. Y.	0	2
Wyatt, Brk.	6	5	Coffman, Bost.	0	2
Bowman, Pitts.	4	4	Javery, Bost.	0	2
Casey, Brk.	4	4	Callahan, Bost.	0	2
Turner, Cin.	3	3	Blanton, Phil.	0	1
Piechota, Bost.	2	2	Bauers, Pitts.	0	1
Root, Chi.	1	1	Syl Johnson, Phil.	0	1

Don Smith Ends Career as Alma College Athlete

Charlotte, Mich., June 22 [Special]. —With a record of having won 26 letters—16 in high school and 10 in college—Don Smith of Charlotte has completed his competition at Alma college. Smith won four letters each in football, basketball, baseball, and track to set a new record for Charlotte High school. At Alma he won three letters each in football and track and two each in basketball and tennis.

What Price Glory? Trophies Too Small to Suit Winner

Cambridge, Md., June 22 (AP).—A prospective entry in the Cambridge Yacht club regatta here July 12 and 13 wants to be sure he won't be embarrassed by the trophies in case he wins. Chairman W. Emmett Andrews said he had received a letter of inquiry from Kansas City, Mo., which said: "I got trophies last year, but they were so small that I was ashamed to show them to my friends."

Cubs Defeat Phillies, 10-2, for Passeau

[Continued from first sport page]

and from this point to the finish Passeau encountered few difficulties.

Cubs Get Busy.

The Cubs scored off Pearson in the fourth and fifth without an undue expenditure of batting energy. In the fourth Cavarretta led off with a triple to right, missing a homer by inches. Todd's fly to Klein let him scamper home. With one out in the fifth Herman and Gleeson punched singles into left. While Nicholson was at bat Pearson committed a wild pitch on which the two runners advanced and, after making this mistake, Pearson fixed up Nicholson with an intentional pass. Altho there was only one out, only one of the three runners scored, Herman going home on Leiber's fly.

The seven run sixth got under way with Todd's pop in short right, but it dropped out of Schulte's hands for a fluke single. Mattick bounced to Pearson and this should have been good for a double play, but the Philly youngster heaved the ball into center field. He walked Passeau, filling the bases, and his reward for this gift was banishment. They brought in Brown for a short visit. Hack and Herman doubled, so Smoll succeeded Brown. Gleeson and Nicholson then doubled to round out six of the seven runs. The other scored on Cavarretta's safe bunt and Todd's fly.

MILLS TROPHY YACHTS START RACE IN RAIN

Toledo, O., June 22 [Special].—With some of the finest yachts and the greatest skippers on fresh water competing the annual Mills trophy race of the Toledo Yacht club got under way on Lake Erie this afternoon. Thirty-two boats were entered, 16 from Detroit, 1 from Monroe, Mich., and 1 from Windsor, Canada. The other entries came from Toledo, Sandusky, and Put In Bay.

At starting time a 12 mile northeast wind prevailed and indication pointed for a rainy night and a rough voyage. It is expected that the race will be completed early Sunday.

Raffensberger, Mooty to Face Phillies Today

[Chicago Tribune Press Service.]

Philadelphia, Pa., June 22.—Pitchers are scarce, so Gabby Hartnett, the Cub manager, will start Jake Mooty and Ken [Lefty] Raffensberger in tomorrow's double header with the Phils. They will employ Hugh Mulcahy and Walter [Boom Boom] Beck.

The pitching scarcity is due not only to the fact that the team is carrying only eight, but that two of the number are ailing. Vern Olsen hasn't been able to shake off an intestinal cold and Vance Page has a kink in his right elbow. Thus Hartnett must save Charley Root for relief tomorrow instead of starting him in place of Raffensberger.

Two of the six hits yielded by Claude Passeau in the last eight innings were paired by Joe Marty and Johnny Rizzo with one out in the sixth. The next two fellows grounded to Bobby Mattick for force plays.

Saints Send Gilly Brack to Indianapolis Indians

St. Paul, Minn., June 22 (AP).—Gil Brack, outfielder for the St. Paul club of the American association, today was traded to Indianapolis. In exchange, St. Paul receives Lloyd Johnson, left handed pitcher, and Desse Newman, first baseman.

Minor Leagues

AMERICAN ASSOCIATION.

	W.	L.	Pct.		W.	L.	Pct.
Kas. City	40	20	.667	Milwa'kee	27	28	.491
Mpls.	36	21	.632	St. Paul	25	34	.424
Columbus	27	27	.500	Indianap's	21	34	.404
Louisville	29	30	.492	Toledo	21	34	.382

YESTERDAY'S RESULTS.

AMERICAN ASSOCIATION.
Louisville, 11; Kansas City, 5.
Other games postponed; rain.

INTERNATIONAL LEAGUE.
Buffalo, 2; Jersey City, 2.
Newark, 9; Montreal, 4.
Rochester, 9-7; Baltimore, 7-2.

PACIFIC COAST LEAGUE.
San Francisco, 2; Hollywood, 1.
Portland, 3; San Diego, 1.
Los Angeles, 1; Oakland, 0.

TEXAS LEAGUE.
Beaumont, 6; San Antonio, 3.

SOUTHERN ASSOCIATION.
Atlanta, 5; Birmingham, 1.
Chattanooga, 5; New Orleans, 4.
Memphis, 14; Knoxville, 7.
Nashville, 6; Little Rock, 2.

EASTERN LEAGUE.
Hartford, 8; Wilkes-Barre, 4.
Albany, 4-2; Elmira, 3-3 [first game 10 innings].
Springfield, 5; Scranton, 2 [13 innings].

MICHIGAN STATE LEAGUE.
St. Joseph-Saginaw, rain.

THREE EYE LEAGUE.
Madison-Cedar Rapids, wet grounds.

CLOSING OUT AT COST!
THANKS TO YOU ... we are closing down to remodel and enlarge. Take your pick of 2000 garments. We must dispose of these clothes within the next few weeks so we can start tearing our stores apart!
SUITS and TOPCOATS
$30 Values $16.50
$35 Values $19.50
SLACKS, all wool, $6.00 value $1.95
SHIRT and SLACK ensemble, $6.00 value $2.95
SPORT COATS, all wool, $12.50 value $6.75
DON'T MISS THIS APPRECIATION SALE!
POLLACK & NEELSON
WINDSOR CLOTHES
ON SALE AT OUR TWO WHOLESALE DISTRICT STORES
330 S. FRANKLIN ST.
also at MERCHANDISE MART, Main Floor
OPEN SUNDAY AT 330 S. FRANKLIN ST. TILL 1 P. M.

HIGGINS' SINGLE IN NINTH UPSETS YANKEES, 3 TO 2

Tigers Even Series with World Champions.

(Picture on page 3, Sports.)

Detroit, Mich., June 22 (AP).—Pinky Higgins' timely single in the ninth inning that scored Hank Greenberg gave the Detroit Tigers a 3 to 2 victory over the New York Yankees today and kept the Tigers five and a half games ahead of the fourth place Yankees.

The winning rally was made at the expense of Oral Hildebrand, who came to the relief of Spud Chandler as the inning opened. Greenberg started the session with a double, went to third on an infield out, and scored on Higgins' hit.

NEW YORK.	Ab	R	H	P	A	DETROIT.	Ab	R	H	P	A
Crosetti,ss	[illegible]	[illegible]	[illegible]	[illegible]	[illegible]	Bartell,ss	[illegible]	[illegible]	[illegible]	[illegible]	[illegible]
Rolfe,3b	[illegible]	[illegible]	[illegible]	[illegible]	[illegible]	McCos'y,cf	[illegible]	[illegible]	[illegible]	[illegible]	[illegible]
Keller,rf	[illegible]	[illegible]	[illegible]	[illegible]	[illegible]	Gehr'er,2b	[illegible]	[illegible]	[illegible]	[illegible]	[illegible]
DiMag,cf	[illegible]	[illegible]	[illegible]	[illegible]	[illegible]	Gr'nb'g,lf	[illegible]	[illegible]	[illegible]	[illegible]	[illegible]
Selkirk,lf	[illegible]	[illegible]	[illegible]	[illegible]	[illegible]	York,1b	[illegible]	[illegible]	[illegible]	[illegible]	[illegible]
Dickey,c	[illegible]	[illegible]	[illegible]	[illegible]	[illegible]	Camp'll,rf	[illegible]	[illegible]	[illegible]	[illegible]	[illegible]
Gordon,2b	[illegible]	[illegible]	[illegible]	[illegible]	[illegible]	Higgins,3b	[illegible]	[illegible]	[illegible]	[illegible]	[illegible]
Dahl'n,1b	[illegible]	[illegible]	[illegible]	[illegible]	[illegible]	Tebbetts,c	[illegible]	[illegible]	[illegible]	[illegible]	[illegible]
Chandler,p	[illegible]	[illegible]	[illegible]	[illegible]	[illegible]	Bridges,p	[illegible]	[illegible]	[illegible]	[illegible]	[illegible]
Hildeb'd,p	[illegible]	[illegible]	[illegible]	[illegible]	[illegible]	Benton,p	[illegible]	[illegible]	[illegible]	[illegible]	[illegible]
	†28	2	7	*25	11		‡31	3	9	27	13

*One out when winning run scored. †Henrich batted for Chandler in ninth. ‡Nelson batted for Bridges in eighth.

New York ....001 001 000—2
Detroit ....000 010 011—3

Runs batted in—Di Maggio, Gordon, Higgins [2], McCosky. Two base hits—Gordon, Greenberg. Three base hit—McCosky. Home run—Gordon. Stolen base—Crosetti. Double plays—Bartell to York; Tebbetts to Bartell; Gehringer to Bartell to York [2]; Gordon to Dahlgren to Gordon; Crosetti to Gordon to Dahlgren; Dahlgren [unassisted]. Left on base—New York, 7; Detroit, 6. Bases on balls—Chandler, 2; Hildebrand, 1; Bridges, 7. Struck out—Chandler, 3; Bridges, 5; Benton, 1. Hits—Chandler, 7 in 8 innings; Hildebrand, 2 in 1-3 [one out in 9th]; Bridges, 6 in 8; Benton, 1 in 1. Winning pitcher—Benton. Losing pitcher—Hildebrand. Umpires—Grieve, Basil, Rommel, and Geisel. Time—2:00. Attendance—14,694.

SENATORS, 11; BROWNS, 10.

St. Louis, Mo., June 22 (AP).—The Washington Senators, who took a 1 to 0 victory from the Browns on Sid Hudson's one hit pitching last night, followed it up today by winning a slugfest, 11 to 10. Ineffective pitching by Elden Auker and Jack Kramer wasted a big lead built up by the Browns on Harlond Clift's home run with the bases filled and Johnny Berardino's two homers, the second coming with two men on base. Score:

WASHINGTON.	Ab	R	H	P	A	ST. LOUIS.	Ab	R	H	P	A
Case,cf	[illegible]	[illegible]	[illegible]	[illegible]	[illegible]	Radcliff,lf	[illegible]	[illegible]	[illegible]	[illegible]	[illegible]
Lewis,rf	[illegible]	[illegible]	[illegible]	[illegible]	[illegible]	[illegible]	[illegible]	[illegible]	[illegible]	[illegible]	[illegible]
Walker,lf	5	1	2	0	0	Hoag,rf	1	0	0	0	0
Welaj,lf	0	0	0	2	0	McQui'n,1b	3	2	1	8	0
Bonura,1b	5	2	3	7	0	Clift,3b	4	3	2	2	3
Travis,3b	4	1	2	2	3	Judnich,cf	3	1	0	3	0
Early,c	5	2	1	8	1	Laabs,cf	2	0	0	1	1
Myer,2b	5	3	4	0	0	Ber'dino,ss	4	2	2	3	1
Gelbert,ss	4	0	0	4	1	Heffner,2b	4	0	1	2	3
Hudlin,p	0	0	0	0	0	Swift,c	4	0	1	5	1
*West	1	0	1	0	0	Auker,p	2	0	0	0	2
Monte'do,p	0	0	0	0	1	Kramer,p	2	0	0	0	0
Kra'kas,p	2	0	1	0	0	Trotter,p	0	0	0	0	0
Haynes,p	0	0	0	0	1						
‡Evans	1	0	1	0	0						
Masters'n,p	0	0	0	0	0						
	†40	11	17	27	7		35	10	10	27	11

*West batted for Hudlin in second.
†Ferrell batted for Monteagudo in fourth.
‡Evans batted for Haynes in ninth.

Washington ....120 021 212—11
St. Louis ....003 000 300—10

Errors—Berardino, Radcliff. Runs batted in—Clift [4], Berardino [4], Bonura [4], West [2], Krakauskas, Myer [2], Heffner, Evans [2]. Two base hits—Travis, Swift, Walker, Myer, Radcliff, West. Home runs—Clift, Berardino [2], Bonura. Stolen bases—Evans, Heffner. Sacrifices—Case, McQuinn. Double plays—Clift to Heffner to McQuinn; Laabs to Clift to Heffner. Left on bases—Washington, 7; St. Louis, 5. Bases on balls—Hudlin, 1; Monteagudo, 1; Krakauskas, 3; Masterson, 1; Auker, 3; Kramer, 1. Struck out—Hudlin, 1; Monteagudo, 2; Krakauskas, 2; Masterson, 2; Auker, 2; Kramer, 1. Hits—Hudlin, 4 in 1 inning; Monteagudo, 3 in 2; Krakauskas, 3 in 3 2-3; Haynes, 0 in 1 1-3; Masterson, 0 in 1; Auker, 8 in 5 [none out in sixth]; Kramer, 8 in 3 1-3; Trotter, 1 in 2-3. Wild pitch—Krakauskas. Winning pitcher—Haynes. Losing pitcher—Kramer.

American Archery Meet Delayed in Milwaukee; Rain

Milwaukee, Wis., June 22 (AP).—Competition in the Grand American Archery tournament was postponed today because of rain. Most of today's events will be run off tomorrow.

Baseball's Big Six

BATTING.

	G.	AB.	R.	H.	Pct.
Finney, Red Sox	48	220	35	80	.364
McCosky, Tigers	48	198	47	72	.364
Radcliff, Browns	55	214	30	77	.360
Danning, Giants	49	192	29	69	.359
Nicholson, Cubs	47	161	26	55	.342
Moore, Giants	49	195	39	66	.338

HOME RUNS.

AMERICAN.		NATIONAL.	
Foxx, Red Sox	17	Mize, Cardinals	18
Trosky, Indians	15	Fletcher, Pirates	10
Johnson, Athletics	13	Danning, Giants	9

RUNS BATTED IN.

AMERICAN.		NATIONAL.	
Foxx, Red Sox	57	Danning, Giants	47
Greenberg, Tigers	44	Fletcher, Pirates	47
Trosky Indians	44	Mize, Cardinals	44

Crete Feature Is Captured by Shot Put

[Continued from first sport page]

ing hard with him earlier in the meeting, but the best he could get out of him was two seconds and a third in five starts. Barbara S's victory was her second of the meeting. Troutt won twice with Polycletus, twice with Jerry Rae, twice with Lady Federal, and twice with Sir Mowlee. Prefer Transit and Valdina accounted for his other victories.

Mrs. A. M. Creech's Grey Streak, the 6 to 5 favorite, won the second race. He came up swiftly to catch Eternal Wave in midstretch and then drew away to win by two lengths. Viragin was third. Grey Streak paid $4.60, $3.20, and $3.00.

The parade of well backed choices was interrupted by the victory of an outsider, Tex Tess, in the fourth race. This 3 year old filly, which had been beaten by 16 lengths in the only previous start of her career, broke on top and led all the way, winning by three lengths. Relief and Mission Step were the others in the money. Tex Tess returned $35.40, $11.60, and $5.60.

A. A. U. Track Title Retained by Ogden Park

Ogden Park retained its championship in the 39th annual renewal of the Central A. A. U. track meet in Winnemac park yesterday by scoring 157 points. The Olde Tymers club was second with 102, and the University of Chicago was third with 37.

Lorence Stout and La Verne McMillion, both unattached, shared individual honors, the former winning the pole vault and javelin throw and placing second in the broad jump, and the latter winning the 120 yard high hurdles and the 440 yard dash in addition to placing second in the high jump. Table of points:

Ogden Park, 157; Olde Tymers, 102; University of Chicago, 37; De Kalb Teachers, 24; U. of C. Alumni, 20; Douglas Park, 14; Michigan Towers, 12; De La Salle High school, 11; Evanston High school, 10; American College P. E., 10; St. Ignatius High school, 9; Olympians, 8; Jensen Park, 6; Morton High school, 6; Lake Shore Park, 6; Hamilton Park, 6; Loyola, 4; unattached, 167.

Notre Dame Sophomore Tennis Star Is Upset

Pittsburgh, Pa., June 22 (AP).—George Pryor of Ambridge, Pa., reached the final in the West Penn tennis tournament today by upsetting Dan Canale, Notre Dame sophomore from Memphis, Tenn., 1-6, 6-3, 6-0, 9-7. In the other semi-final, Larry Dee of San Francisco eliminated a Stanford university teammate, Bobby Lower of New York, 6-1, 7-5, 7-5.

Passeau Miscalculates—Tufts' Star Beats Wolcott—Stake Winner Disqualified—Bears Sign Center

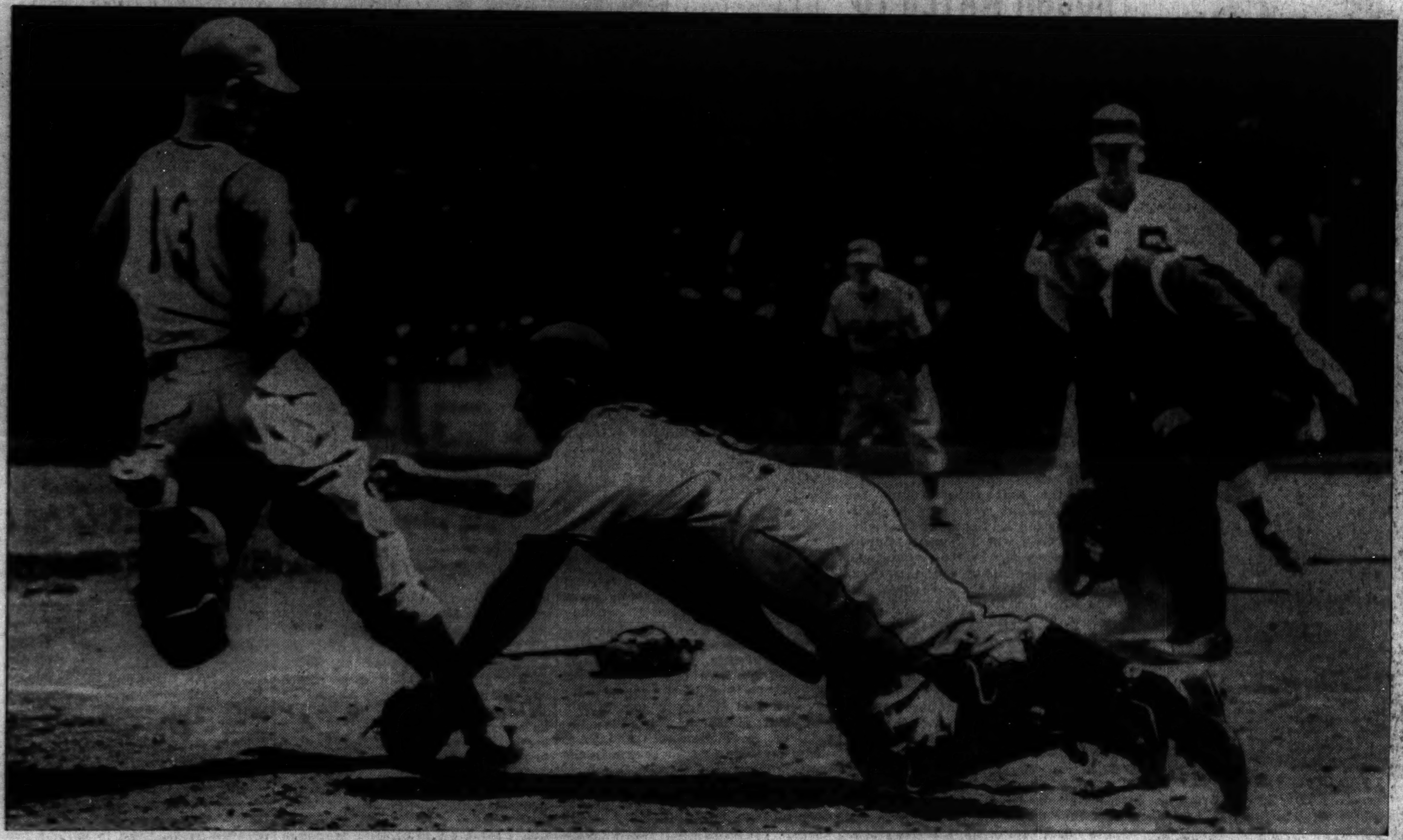

[Associated Press Wirephoto.]
Catcher Bill Atwood of Phils tags out Claude Passeau, Cub pitcher, in second inning at Philadelphia yesterday on Outfielder John Rizzo's return of Stan Hack's single. Passeau tried to score from second base. The Cubs crushed the Phils, 10 to 2. The umpire is Dick Campbell.
(Story on page 1, Sports.)

[TRIBUNE Photo.]
Sally Miller, 4926 Kimbark avenue, with Apple Jack on whom she rode to a blue ribbon in the seat and hands class for children in the Onwentsia horse show at Lake Forest yesterday.
(Story on page 6, Sports.)

The Martins look like they've met the Coys. T. P. (left) as he climbed down off Little Tramp in the fifth at Lincoln Fields yesterday and G. leaving Little Drift after the third race.
[TRIBUNE Photos.]
(Story on page 1, Sports.)

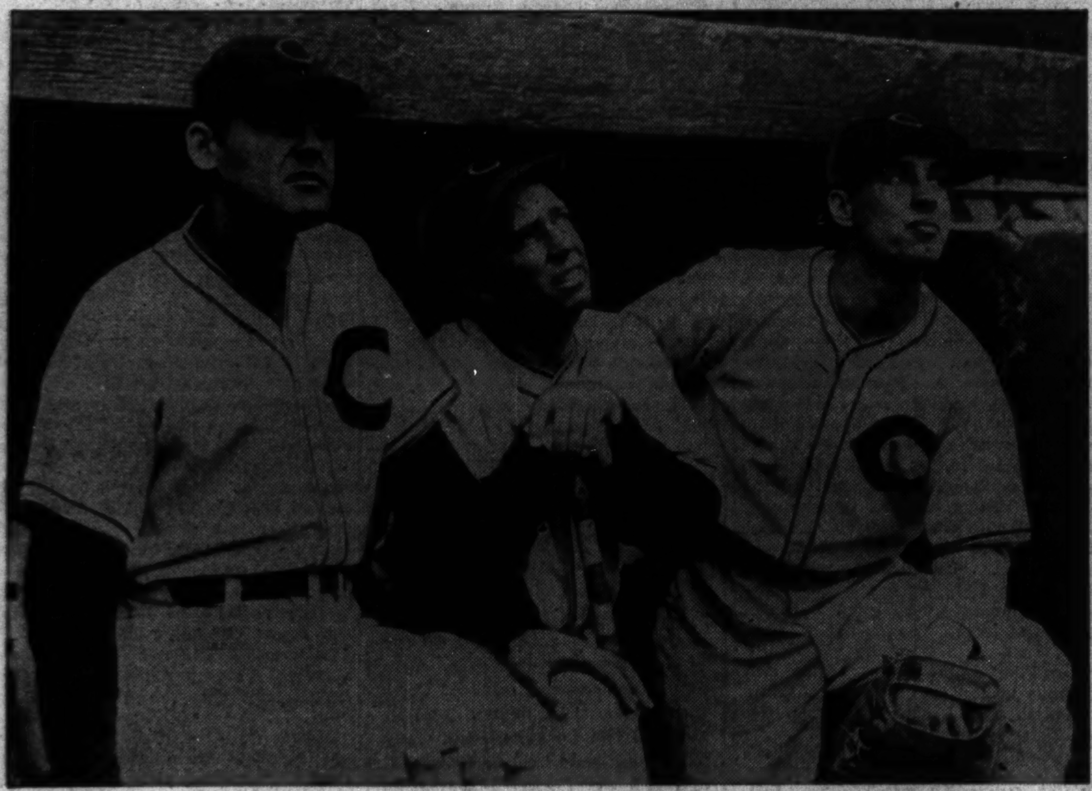

[Associated Press Wirephoto.]
Everybody's happy again. Al Milnar (left) and Bob Feller (right), Cleveland's pitching stars, with Manager Oscar Vitt, whom Indians wanted fired. Milnar and Feller won 20 games.
(Story on page 2, Sports.)

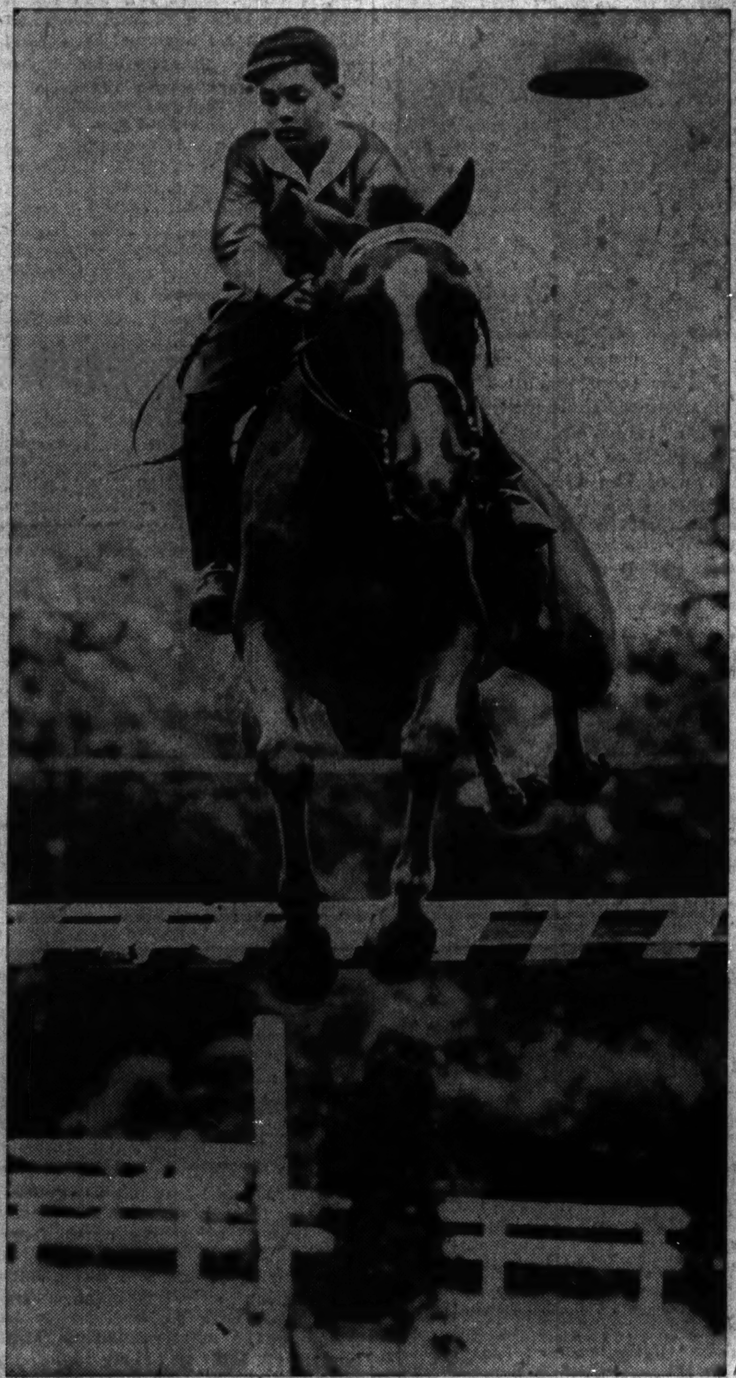

[TRIBUNE Photo.]
Charles Jacobucci, 8 year old saddle master, takes his pet, Ginger, over barrier in the Onwentsia horse show.
(Story on page 6, Sports.)

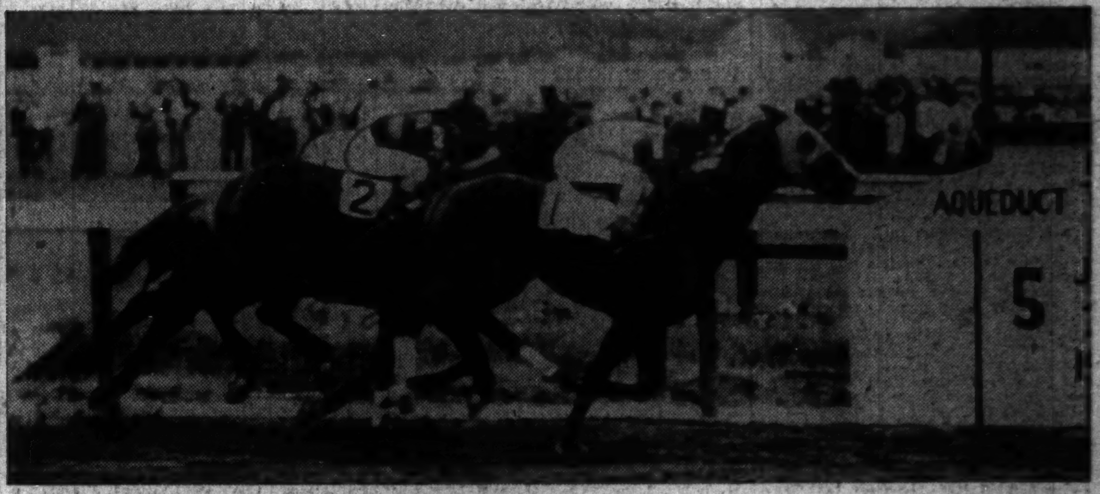

[Associated Press Wirephoto.]
Snow Ridge (No. 1) winning the $10,000 added Dwyer Stakes at Aqueduct yesterday from Your Chance (No. 2) and General Manager (on rail), only to be disqualified for bumping.
(Story on page 1, Sports.)

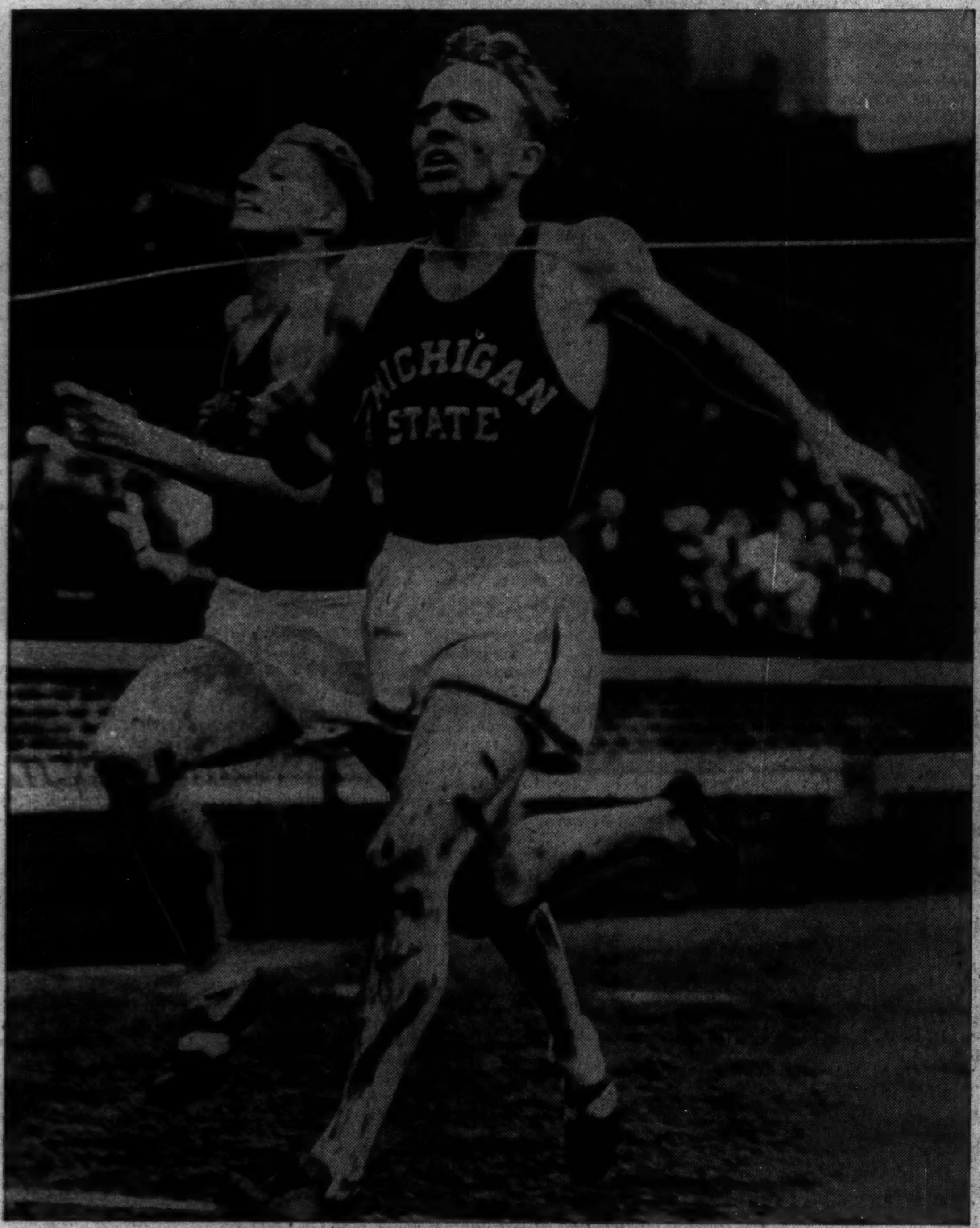

[Associated Press Wirephoto.]
Roy Fehr of Michigan State, beating back stretch bid of Dixon Garner of Washington State, to win National Collegiate two mile championship in 9:18.9 at Minneapolis yesterday.
(Story on page 1, Sports.)

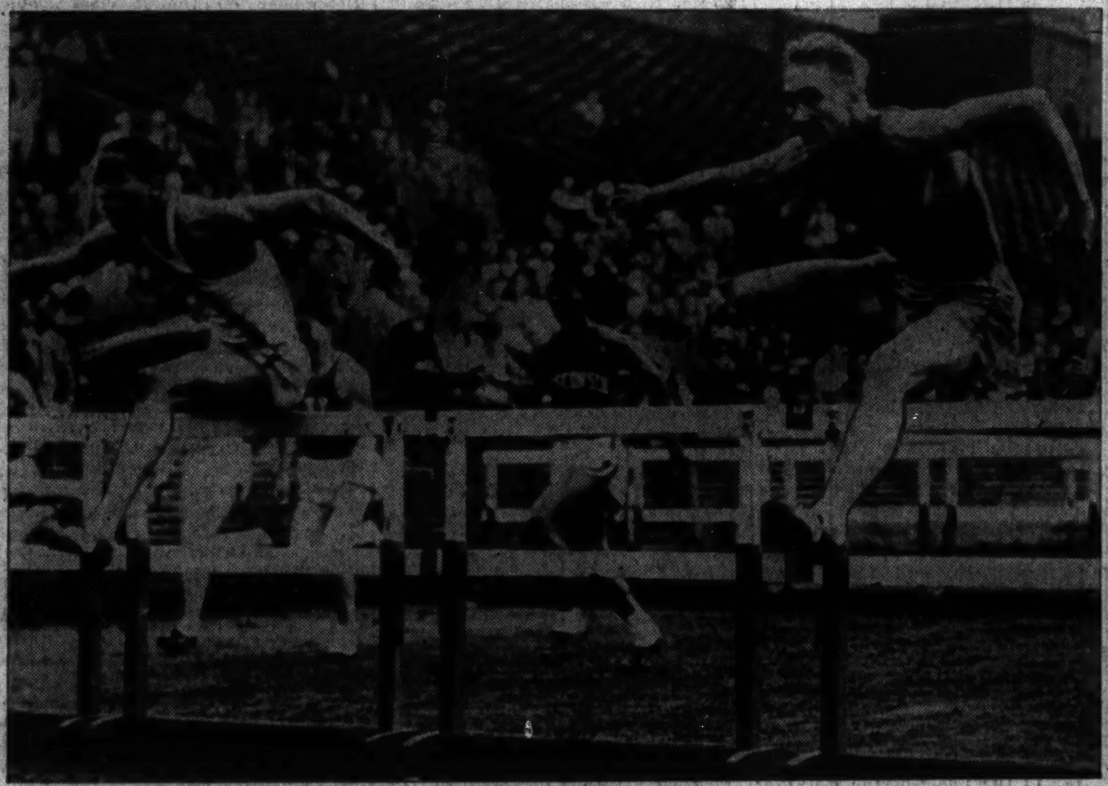

[Associated Press Wirephoto.]
Ed Dugger, Tufts Negro (left), beats Fred Wolcott of Rice, and sets new mark in winning National Collegiate high hurdle championship. Wolcott hit the ninth hurdle.
(Story on page 1, Sports.)

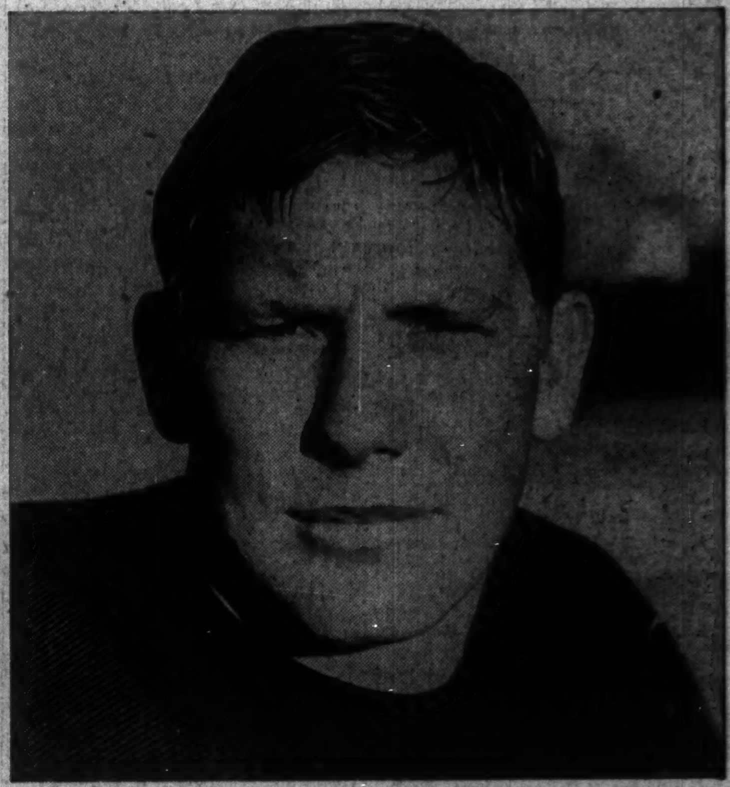

[TRIBUNE Photo.]
Clyde (Bulldog) Turner, Hardin-Simmons star center, who signed a three year contract with the Bears yesterday.
(Story on page 5, Sports.)

WOMEN GOLFERS PLAY TOMORROW IN WESTERN OPEN

Men Play in State Meet, Also, This Week.

Central states golfers in three departments—women professionals and amateurs, men amateurs, and junior boys—will have a chance to swing their clubs for keeps this week in three of the most important tournaments of the season.

Heading the three events with a field of national character is the 11th annual open championship of the Women's Western Golf association, opening tomorrow at the Blue Mound Country club near Milwaukee and continuing thru next Saturday.

Opening Wednesday and continuing thru Saturday also is the 10th annual state battle of the Chicago District Golf association, to be decided at the Danville Country club. Tomorrow will witness the qualifying round of the C. D. G. A. annual junior open title, for which all boys under 18 years of age are eligible. The Itasca Country club will be the site of the kids' argument, altho they will not be in action Tuesday, which has been reserved for a special club event. The boys will resume play on Wednesday and wind up Friday.

Woman Pro Defends Title.

The W. W. G. A. open event was the first one to invite women professionals to compete, and is still one of the few in the country wherein the play-for-pay gals may hit shots in competition. Defending champion is pretty Helen Dettweiler of Washington, D. C., who last year in her first start as a salaried player won the championship from Beatrice Barrett of Minneapolis, 4 and 3, in the final match at St. Louis.

Miss Dettweiler will defend her title against one of the strongest fields in the history of the event. Arrayed against her will be such stars as Miss Barrett, Mildred [Babe] Didrikson Zaharias, Marion Miley, Patty Berg, Ellamae Williams, Eleanor Dudley, Jeanne Cline, Elizabeth Hicks, Opal S. Hill, and Helen Hicks Harb.

Dawson Plays at Danville.

George Dawson of Glen Oak will be the defending titleholder in the C. D. G. A. state tournament at Danville. Last year George defeated young Ralph Carlson, then of the University of Illinois team, in the championship match at Champaign. Such other former champions as George's brother Warren, who won the first two tournaments in 1931 and 1932; Larry Moller of Quincy, winner in 1934 and 1937, will compete.

Wilford Wehrle, the former Wisconsin star who holds the Chicago district title and was low amateur scorer in this year's national open tournament, is now registered from Tam o' Shanter, and therefore becomes eligible to play, since the tourney is restricted to amateurs living in Illinois. Johnny Holmstrom, winner of the 1939 crown, will be unable to take part, as he will be playing for Illinois in the National Intercollegiate tourney at Manchester, Vt.

The junior open, which year by year is producing some of the most promising amateurs in the district, has drawn an exceptionally large entry. If this exceeds 100, the C. D. G. A. plans to qualify the low 64 scorers in the medal play round tomorrow.

81 Early Junior Entrants.

Eighty-one players have entered. Sixty-four players will qualify for the first match play round on Wednesday morning. Starting time for tomorrow's play:

9:00—Jimmy Love, Itasca; William Kramer, River Forest; Charles Pellar, Oak Park.
9:05—Donald E. Casey, Oak Park; William Stoneberg, Timber Trails; Douglas Beath, La Grange.
9:10—Victor Cortino, Nordic; Bob Kurska, Medinah; Douglas Casey Jr., Oak Park.
9:15—Kenneth Pinns, Butterfield; Robert Towell, Timber Trails; Don Degener, La Grange.
9:20—Edward Thompson, Ridgemoor; Vincent Cleary, Brookwood; John Bernacki, Tam o' Shanter.
9:25—Kenneth Hanson, Tam o' Shanter; Joseph Jamorzy, Ridgemoor; Howard Hirschfeld, Bryn Mawr.
9:30—David Neiman, Twin Orchard; George Ray, Timber Trails; Jack Krejci, Edgewood Valley.
9:35—Edward C. Sawyer Jr., Medinah; John Read, Glen Oak; Kenneth Sackreson, Tam o' Shanter.
9:40—Robert Linderman, Mohawk; Arthur Slaters, Medinah; Harvey Block, Twin Orchard.
9:45—Frank Tomine, Nordic Hills; William D. Jacobs, Mohawk; Carl Keeshin, Twin Orchard.
9:50—Robert William Waugh, Medinah; Emil Weser, Tam o' Shanter; Job Wetter, Ridgemoor.
9:55—Lloyd McDougal, Rolling Green; Albert Wietecha, Ridgemoor; Arne Lovendahl, Bryn Mawr.
10:00—Laurie Ozmina, Ridgemoor; Henry Dorband, Rolling Green; Emil Branski, Tam o' Shanter.
10:05—Elmer Draver, Ridgemoor; Robert Schuler, Inverness; Philip Montague, Austin.
10:10—Max Majka, Ridgemoor; Bill Wolak, Sunset Valley; Willard Baumann, Evanston.
10:15—Harry Mussato, Highland Park; William Turman, Joliet; Jim Brafford, La Grange.
10:20—Joe Moore, Mount Carmel High school; Robert Gastorf, Edgebrook; Bob Abrahams, Ruth Lake.
10:25—Bill O'Connel, Evanston; Walter Berke Jr., Glendale; William Norwell, Harper High school.
10:30—Ray Seib, Carl Schurz High school; Robert Sederberg, Sullivan High school; George Goldstein, Steinmetz High school.
10:35—Robert Reiland, Evanston; Ray E. Bech, Niles; Bob Schlegel, Steinmetz High school.
10:40—Charles Hodgin, Hobbnobbers' club; Matt Kura, Roselle; David Logan, Lindbloom High school.
10:45—Jack Culp Jr., Ridge; William Swinn, Flossmoor; Joseph E. Donahue, Rockford.
10:50—David Devonal II., Midlothian; Albin Osrin, Skokie; Bill Hohlfelder, Glencoe.
10:55—Robert Frankenberg, Taft High school; Allan E. Brauch Jr., Niles Township High school; Paul Goodman, Kildeer.
11:00—Bob Rosecrance, Rockford; Charles Harbaugh, St. Charles; Robert Branch, Evanston.
11:05—Ray Nihan, Rockford; Edward Harrington, Flossmoor; Gordon Hall, Indian Hill.
11:10—Frank Roman Jr., St. Charles; Bill Ludolph, Aurora; Knett Gordon, Chain o' Lakes.

2 Public Links Players Finalists in Club Meet

Hollywood, Cal., June 22 (AP).—Invited to compete for the first time in the history of the tournament, two public links players, Smiley Quick and Ralph Evans, emerged as finalists in the 41st annual Southern California amateur golf tournament today. Quick routed Ellsworth Vines, 7 and 6, and Evans defeated Pete Watts, 5 and 4. Watts is champion at Lakeside club, scene of the tournament.

Seek National Collegiate Golf Title

Walter Hagen Jr. of Notre Dame, a contender in the National Collegiate golf tourney tomorrow.

No. 1 player for Northwestern university is Chester Bland of Evanston, Ill., Wildcat captain.

[TRIBUNE Photo.]

John Holmstrom of Rockford, Ill., represents the University of Illinois, Western conference champion. Holmstrom won the 1937 Western Junior and the 1938 Illinois state titles.

Vines Enters Chicago Open Golf Tourney

Ellsworth Vines of Pasadena, Cal., former world tennis champion, will seek new glory as a golfer in the 72 hole $5,000 Chicago Open tournament, which will be played over the Tam o' Shanter Country club course on July 19, 20, and 21.

The entry of the former amateur and professional net champion was received last night by Lowell D. Rutherford, chairman of the Chicago open committee.

"Altho Vines rose to world prominence in tennis," Rutherford said, "his first love in recent years has been golf. He shoots in the low 70s and ranks among the first thirty amateurs, and thus is exempt from qualifying."

Ed Oliver Also Enters.

Vines will have his work cut out for him in the Chicago open, however, since the best golfers in the country have submitted their entries. One of the latest entrants is Ed [Porky] Oliver of Hornell, N. Y., who tied Lawson Little and Gene Sarazen with 287 in the recent National Open in Cleveland, but lost his chance at the playoff because he shot ahead of time in his final 18 holes and was disqualified.

Little, who won the National Open in the playoff with Sarazen, is expected to compete in the Chicago meet. Sarazen already has submitted his entry.

Field Limited to 200.

The Chicago open field will be limited to 200 contestants. The professionals who finished within the first 40 players in the 1940 National open, and the 32 amateurs who entered the second round of match play in the 1939 National amateur will be exempt from qualifying.

Also exempted from the qualifying round will be the first 35 professional entries [not included in the above exempted 40] and the first 43 amateur entries [not included in the above exempted 32] having a C. D. G. A. handicap of 5, or less, or a certified handicap of 3 if handicap was determined by the five lowest score basis.

All other accepted professional and amateur entrants [not exceeding 220] will enter an 18 hole qualifying round at Tam O'Shanter Country club on Monday, July 15, for the remaining places, which will make a total of 200 contestants who will play 18 holes on both Friday and Saturday, July 19 and 20.

The field will be reduced to the low 48 professionals [and ties] and 24 amateurs [and ties] who will play 36 holes on Sunday, July 21.

Tony Zale Signs to Meet Al Hostak in Seattle

Tone Zale of Gary, Ind., will meet Al Hostak, recognized as middleweight champion by the National Boxing association, in Seattle, Wash., on July 19. The announcement was made yesterday afternoon by Sam Plan, Zale's manager

College Golf Stars Await 43d Tourney

BY CHARLES BARTLETT.
[Chicago Tribune Press Service.]

Manchester, Vt., June 22.—The national open, amateur, and professional golf tournaments are admittedly three of the great competitions in sport, but Monday morning, here in the Green mountains of Vermont, another fairway struggle will begin which matches the Big Three in play, pressure, and sportsmanship. It is the 43d annual battle for the individual and team championships of the nation's collegiate swingers, who for six days will wrangle over the rolling acreage of Manchester's historic Ekwanok course.

The intercollegiate tournament, conducted for 41 years by the United States Golf association, is now the kids' own show, for last year marked the first event held by the National Collegiate Athletic association. They proved in the 1939 tournament at Des Moines' Wakonda course that they can do a grand job, not only of playing in the tournament, but also of running it from start to finish. Such of their elders as Chick Evans, Ted Payseur, Eddie Twiggs, Ben Thomson, and Jim Hagan collaborated nobly, so that the boys were able to concentrate on their golf as well as the conduct of the party.

Amateur Proving Ground.

This annual argument among the best golfers in American universities and colleges not only has produced many of the ablest amateurs in the game, but also has yielded four national amateur champions—H. Chandler Egan, Jess Sweetser, George T. Dunlap Jr., and Johnny Fischer—and Walker cup players galore.

On Monday and Tuesday Ekwanok will see the decision of two important features of the tournament—the medalist and the team champion. The 64 low scorers in this two day, 36 hole fight will qualify for the match play bracket, which will begin with two 18 hole rounds on Wednesday and Thursday, continue with a 36 hole semifinal on Friday, and wind up with the championship match over the same distance on Saturday.

Warren Berl Returns.

Only one defending winner will be back for the 1940 meet. That is Eddie Twiggs' Stanford squad, which will be seeking its third consecutive team title. Sid Richardson, the Northwestern star who won the qualifying medal last year, has graduated, as has voluble Vincent D'Antoni, the Tulane Tornado who won last year's championship. D'Antoni is now in the Harvard business school, but will not compete, as graduate students are ineligible.

But a lanky San Francisco kid named Warren Berl, who made his debut as a sophomore last year, will be back with the Stanford team. Berl finished second to Richardson for the 1939 medal and then played grand golf to the final, where the older and more experienced D'Antoni proved too much for him.

The central states will be represented by 10 schools—Northwestern, which was runner-up for the team championship last year; Illinois, winner of the 1940 Big 9½ crown; Ohio State, Iowa, Minnesota, Michigan, Wisconsin, Chicago, Notre Dame, and Michigan State.

Among the individual stars from this section will be Walter Hagen Jr., captain of Notre Dame, who holds the Indiana collegiate title; Bill Gilbert of Ohio State, individual conference victor; Capt. Chester Bland of Northwestern, and Capt. Herb Patton, John Holmstrom, and Alex Welsh of Illinois.

Helen Jacobs Wins Title in Philadelphia Net Meet

Philadelphia, Pa., June 22 (AP).—Helen Hull Jacobs of Berkeley, Cal., defeated Eunice Dean of San Antonio, 6-2, 6-0, in the finals of the Philadelphia district women's tennis tournament today to capture her second title on Philadelphia courts in eight days. Last Saturday Miss Jacobs, second ranking woman player in the nation, defeated Miss Dean to win the Pennsylvania and eastern states titles.

[TRIBUNE Photo.]

Fellow townsman of Holmstrom and another Illini contender is Alex Welsh, runner-up in the Illinois Amateur two years ago. He is a cousin of Jim Welsh, famous University of Michigan swimmer.

B.B.Y.O. Ends Preliminaries in Play Today

The last of the preliminary rounds in the fifth annual B'nai B'rith Youth organization city-wide softball tournament will be contested today.

The B'nai B'rith Lodge Softball league has carded eight contests for this morning on Hutchison field in Grant park. Today's schedule:

TOURNAMENT GAMES.

AT GARFIELD PARK.

Diamond No. 10.

B. B. R. vs. Hebrews [Juniors], 10 a. m.
Horwitz vs. Aquilas [Intermediates], 11 a. m.
Witt Haniers vs. No Names [Seniors], 12 noon.
Akiba A. Z. A. vs. Marksmen [Seniors], 1 p. m.
United Clothing vs. Akiba [Seniors], 2 p. m.

Diamond No. 11.

B. R. S. Robins vs. Esquires [Intermediates], 10 a. m.
Knights vs. Spartans [Intermediates], 11 a. m.
Nameless vs. Old Switch [Seniors], 12 noon.
Community News vs. F. & L. Cigars [Seniors], 1 p. m.

Diamond No. 12.

Dr. Reizners vs. B'nai Yehoudi [Seniors], 11 a. m.
Herzl vs. Club Douglas [Seniors], 12 noon.
Roosevelt Sportsmen vs. Herzl [Seniors], 1 p. m.
Standard Metals vs. Dr. Masons [Intermediates], 2 p. m.

AT WEBER PARK.

Diamond No. 1.

Adel All Stars vs. Rams A. C. [Juniors], 10 a. m.
Dr. Duxlers vs. April Fools [Intermediates], 11 a. m.
Palmer Squares vs. Unknowns [Seniors], 12 noon.
Felkoffs vs. Palmer Squares [Seniors], 1 p. m.

Diamond No. 2.

Dr. Waxlers vs. Roseth Boosters [Juniors], 10 a. m.
Rams vs. Albany Park Boys' club [Juniors], 11 a. m.
Roseth Boosters vs. Rams A. C. [Juniors], 12 noon.
Beams vs. Dr. Waxlers [Intermediates], 1 p. m.
Davidson Bakers vs. Four Cohens [Juniors], 2 p. m.

AT HUTCHISON FIELD.

Diamond A.

Siegals vs. Centaurs [Intermediates], 10 a. m.
Tyrians vs. Piccaninny [Intermediates], 11 a. m.
Cavaliers vs. Lawson All-Stars [Juniors], 12 noon.

LODGE LEAGUE.

10 a. m.—Lake View vs. Salomon, Sachar vs. Cardozo, Garfield Park vs. Chicago, Krause vs. Ramah.
11:30 a. m.—Lake View vs. Cardozo, Sachar vs. Ramah, Garfield Park vs. Krause, Salomon vs. Chicago.

MILLS TO PLAY BUCKEYES TODAY IN TWO GAMES

The Mills baseball team will attempt to extend its winning streak to six in a row in a semipro double header against the Cincinnati Buckeyes in Mills stadium, 4700 West Lake street, this afternoon.

Cincinnati, one of the new road nines, will be making its first appearance of the season. The club has compiled a record of seventeen consecutive victories.

Al Lecomte and Howard Berg, who pitched the Mills to their four victories, will work this afternoon's contests. Lecomte, who has looked impressive in his last two starts, has been assigned to pitch the first game. Berg will hurl the second.

GALE WEATHERS ROUGH WATER TO WIN YACHT RACE

Leads Star Class Sloops in First Elimination.

(Picture on page 3, Sports.)

Harry Nye Jr. sailed his Star class sloop Gale over rough water and a shifting easterly breeze yesterday to lead Jackson Park, Columbia, and Chicago Yacht club entries in the first race of the annual southern Lake Michigan elimination series. A triangular course off Grant park harbor, set by Commodore Milton Friend of the Columbia Yacht club in his new Prigg class runabout, was sailed by the Stars.

The Gale was headed by Delight, Russell Moon and Tempel Smith's entry, the first time around the course. Delight was sailed by Skipper Moon and Ed Schnabel Jr. Gale's winning time was 2 hours 2 minutes and 44 seconds. Delight, runner-up, finished three minutes and two seconds later. Skipper Nye's crew was Jack Vilas Jr., a champion ice yacht skipper on Lake Geneva, Wis.

Series Will End Today.

Both Gale and Delight, as well as Bert Williams' boat, Bubbling Over, and L. D. Miller's Kentucky, next to finish, are Chicago Yacht club entries. Bee, Sid Tozer's Star, was the first Columbia Yacht club yacht to finish. The series will be concluded today with two more races.

Little Audrey, Ted Mead's Star class sloop, defeated 12 other Sheridan Shore Yacht club yachts in the club's fifth race of the A series yesterday. The Wilmette fleet's Star yachts will sail two of the five elimination series races today.

Four classes competed off Belmont harbor in the Chicago Yacht club's series for racing sloops. Dr. T. J. Morris' sloop, Alert IV., won the R class event over a 12 mile course in 2:22:20, with Ed Schnabel Sr. second in his Yankee. Summaries:

COLUMBIA YACHT CLUB.
[9 miles.]

Star class:	Elapsed time.	
Gale, Harry Nye Jr.	2:02:44	
Delight, Moon-Smith	2:05:46	
Bubbling Over, Bert Williams	2:09:07	
Kentucky, L. D. Miller	2:10:26	
Bee, Sid Tozer	2:11:17	
Skedaddle, R. A. Hess	2:12:04	
Shrew, Herbert Hanan	2:12:44	
Adara, Willis Ware	2:14:10	
Pat, Dr. Harold Ets	2:22:23	
Alcora, Drielsma-Horton	D.N.F.	
Handicap class:		Corrected time.
Belle Aurore, Joseph Hruby	2:30:13	2:01:13
Trial, Fred Lippold	2:36:20	2:07:20
Betty Bro, Milton Friend	2:33:00	2:15:00
Hope, W. P. Wachsman	2:29:40	2:29:40

CHICAGO YACHT CLUB.
[12 miles.]

R class:
Alert IV, Dr. T. J. Morris 2:22:20
Yankee, Ed Schnabel Sr. 2:25:53
Olive, Getz-Metz 2:31:04
Calypso, Hugh Driscoll 2:31:20
Gessoon II., Vail-Morton 2:31:45
Colleen, L. A. Wheeler 2:39:05
S class:
Aquila, Hubert C. Ellis 2:35:15
Quienna, Parkin brothers 2:40:00
Deirdre, Charles Eliason Jr. 2:05:00

[8 miles.]

Tumlaren class:
Friendship, Dalseg-Richter 1:50:07
Agenda, Robinson-Goltra 1:51:50
Ellide, R. T. Whitney 1:57:30
Hexa, Gordon T. Brummel 1:57:37
Eolus, Marvin Searle 1:58:13
Svek, S. M. Clarke 2:04:31
110 class:
No. 111, David Chapman 2:01:55
No. 33, Martin Cassell 2:25:46

SHERIDAN SHORE YACHT CLUB.

Star class:
Little Audrey, Ted Mead 2:05:00
Skipit, E. Galloway 2:06:30
Carol, Harold Elliott 2:07:30
Gemini, John T. Pirie II 2:07:45
Fram, Don Bergman 2:08:10
Glider, Bingham-Clay-Floyd 2:08:40
Dolphin, Emerson Raymond 2:08:42
Step-N-Fetchit, Richard Otter 2:08:48
Sagitta, William Bradbury 2:09:00
Pegasus, Gathany-Mace 2:09:35
Asterisk, Cossum-Friskey 2:09:50
Twinkle Ditto, Max Hayford 2:10:15
Elide II., E. R. Hoight 2:13:10
Arrow class:
Zephyr, Jack Manierre ..... Time not taken
Foam, L. Massey
Merenie, William Magie II.
Galatea, Stanley Rich

WOMEN RACE TODAY

Yachtswomen of all Chicago yacht clubs are expected to compete in the Jackson Park Yacht club's annual open race for lady skippers this morning. Instead of sailing north from Jackson park to Grant park as in the past, the yachts will sail a four and one half mile triangular course off Jackson park harbor.

Among the starters will be Mrs. Loretta Welch, sailing John P. O'Rourke's Shamrock; Mrs. Carl Kallgren, sailing Princess; Betty Ruth Friend, sailing Betty Bro owned by Commodore Milton Friend; Mrs. Robert Williamson on Edith III.; Mrs. Clyde Larish on Wind Song; Mrs. E. G. Daniels on Fair Wind; Mrs. Robert Richheimer on the R class sloop Ariel; Mrs. Joseph Hruby on the cutter Belle Aurore; Mrs. Bert Billheimer on Larry Holsinger's new Tongareya, and Sis Cuttner on Louis Albinder's cutter Baccarat.

Starting times are as follows: Star class, 10:55 a. m.; D cruising division, 11:00; C cruising, 11:05; A and B cruising, 11:10; and Universal [racing] division, 11:15.

Grand Circuit

AT INDIANAPOLIS, IND.

FIRST RACE—First division Trotting Horse club stake trot, purse $2,346:
Greyhound, g. g., by Guy Abbey-Elizabeth by Peter the Great [Palin] 1 1
Bagpiped, b. c. [4] [Pownall] 2 2
Dale Hanover, b. h. [J. Caton] 3 4
Sister Mary, c. m. [Egan] 6 3
Time, 2:02¾, 2:03¼. Clever Hanover [Parshall], 4-5; Ed Lasater [Smith], 5-6.

SECOND RACE—Fourth division Trotting Horse club stake, purse $1,000:
Pat W., c. g., by Ludington Rose O'Sharon by Colonel Armstrong [Stone] 1 1
Warren, c. g. [Mabrey] 3 2
Brady Hanover c. h. [Parshall] 2 6
Teddy Bear, c. g. [Pauley] 4 3
Time, 2:05¾, 2:06½. Carofas Grattan [Smith], 7-4; Peerless Poince [Keys], 5-5; Lightning Cash [Britenfield], 6-7; Symbol Etewah [Recor], 5-8.

THIRD RACE—Indianapolis charities 2 year old trot, purse $1,500.
Landsdown, c. c., by Scatland-Belvidere by Peter the Brewer [J. Caton] 1 2
Florimel, c. f. [Pownall] 4 1
Missey, b. f. [Egan] 2 3
Hollywood Anna, c. f. [Whitney] 3 6
Time, 2:09½, 2:11¼. Bill Gallon [Smith], 5-4; True [Livingston], 6-5.

FOURTH RACE—3 year old 2:18 pace, purse $800:
Mr. Volodale, c. g., by Abbedale-Votress [Hodgins] 3 1
Chestnut Lucky Boy, ch. g. [Smart] 1 3
Toro, c. c. [Parshall] 2 2
Ruth Cash, b. f. [Britenfield] 4 5
Time, 2:06¾, 2:06¼. Governor Dale [Shell], 7-4; Mary L. Castleton [Shaw], 5-6; Richard Nutonia [Lacey], 6-7; Watson B. Direct [Maker], 5-8.

THE LOCKER ROOM

Round-of-the-Week
Eleanor Dudley's record 76 in state qualifying round at Aurora.

Shot-of-the-Week
Francis Terril's 2 iron ace at Mill Road Farm's 10th in Western Junior.

EAGLES to Lawson Little and to young Jack Krejci of Edgewood Valley. . . . To Little for his invitation to young Ed Oliver to play a series of three out of five matches. . . . To Krejci for his sporting attitude after a ruling went against him in the western junior tournament. . . . Bogeys to the vandals who twice tore down a road marker leading to the women's state tournament. . . . Members C. W. Allen and W. W. Robson and Jack Kelsey, an assistant pro from Cleveland, all scored eagle threes on Westmoreland's 484 yard 11th within the same week. . . . Dr. J. F. Walters of Kildeer claims he has perfected a new golf shot—the nose dive hook. . . . Pat Sullivan of South Shore, while playing around with his daughter, sank his second shot on a 445 yard hole, only to find that he was playing to a temporary green. . . . Thomas G. Dewell, former club champion a Barrington Hills, scored a 71 on June 15. . . . His two handicap gave him a net of 69. . . . The card included a birdie and two eagles. . . . Elmhurst women will hold their monthly luncheon and pivot bridge party Tuesday.

Jim Foulis of Ruth Lake has just completed one of the best scoring weeks of his life. . . . Last Sunday Jim tied his own course record of 62. . . . On Monday he joined with Member Earl Bither in compiling a best ball of 63 to win the pro-amateur. . . . Joe Smith and V. A. Anderson were tied for second in the pro-amateur, with Orville Schell of River Forest and Jim Paulson. . . . Each had 64s. . . . A match is in prospect for next Sunday at Oak Park. . . . Included would be Dick Metz, Lloyd Mangrum, and Babe Didrikson Zaharias. . . . Lloyd and Babe used to be neighbors in Dallas. . . . Bud Rader of Bob o' Link is in a class by himself when it comes to playing out of sand traps. . . . The other day Bud took 10 swipes at his ball and it was still resting on the sand. . . . He finally played a hand niblick. . . . The putt was conceded. . . . Navajo Fields claims a southpaw record. . . . It has six left handed members, four with handicaps of nine or less.

Glen Oak Foursome Hasn't Missed Sunday Play for 16 Years.

M. G. Fessenden, president of the Chicago District Golf association, who knows and can address by name practically every golfer in these parts, threatens to start forgetting the names of certain leading amateurs and club champions if they don't rush in their entries for the third Chicago Open at Tam o' Shanter July 19, 20, and 21. . . . Attorney General John Cassidy played Nordic last week as a guest of President Hal Reading. . . . Louis Trierweiler, defending champion in the current Aurora Beacon-News tournament, shot a 69 the other day on the new Phillips park municipal course in Aurora. . . . Louis is the same lad who as an East Aurora High golfer was challenged by Ellamae Williams when the latter was at Elgin High. . . . Louis had trimmed practically the whole Elgin boys' team, and Ellamae issued her defi. . . . Louis accepted, but school authorities wouldn't permit the match. . . .

President David Molloy of Knollwood and Professional Dick Dickerson of Mill Road Farm, who introduced the C. D. G. A. handicapping system at Indian Creek in Florida last winter, haven't stopped spreading the C. D. G. A. gospel. . . . They are now trying to interest district caddy masters in sending their best caddies to Indian Creek next winter. . . . The boys would be guaranteed work from Dec. 1 to April 30. . . . At Glen Oak every Sunday for the last 16 seasons Ed Devereux, Col. Chenoweth, George Hutchinson, and Dick Manny have breakfasted at the club and teed off at 8:30 a. m.

Cubs, Sox to Meet July 8 in Golf City Series.

The second annual golfing city series between the Cubs and Sox will be held at Twin Orchard on July 8. . . . Tickets are 50 cents. . . . Proceeds will be turned over to the Red Cross. . . . Jack Schippman and Jack Miller of Medinah's Hogan's Alley just initiated Art Gullickson into the mysteries of bridge golf. . . . Art says the tuition was expensive. . . . Paul Blandford of Nordic Hills recently played his first round of the year. . . . It took his boss, F. E. Scheven, to get Paul going. Immediately after the world war, when W. J. Raymer was president of Park Ridge, the club refused an offer of $5,600 an acre for its 119 acres from a real estate promoter.

If the Mill Road Farm course needs any further testimonials as one of the country's greatest layouts, there is a framed letter to A. D. Lasker, dated June 12, 1933, hanging in the pro shop. . . . An excerpt: "It is not at all within the realms of possibility to tell you how much I enjoyed the day at Mill Road Farm. Your place is a golfer's paradise which leaves nothing to be desired." . . . The letter is signed by a fellow named Robert Tyre Jones Jr. . . . Scotty Irwin of Bon-Air is conducting special Tuesday classes for the chorus girls in the club show. . . . Ellamae Williams, state champion for the second year; Lillian Zech, and Mrs. L. A. Mincer will play in a special threesome on July 11 at Longwood. . . . They will try to break the course record of 85, now held by Mrs. Mincer. . . . Talking doesn't bother Judge D. J. Normoyle when he plays at South Shore. . . . As a matter of fact, His Honor carries on a conversation with the little ball while making each shot.

Chicago policemen and firemen will fight it out for honors in the special golf match between the two services at the Knights of Columbus golf tournament at Olympia Fields Wednesday. . . . The policemen will be out for their third consecutive championship and permanent possession of the Judge John F. O'Connell trophy. . . . Nearly 1,000 are expected to participate in the Knights of Columbus outing, which was inaugurated in 1928 by Fred B. Snite. . . . Tom Sheehan Jr., last year's champion, is expected to encounter considerable competition from a field consisting of Johnny Banks, the 1938 titleholder, and Fritz Jordan, 1938 runner-up. . . .

Patty Berg, Marion Miley, Tommy Armour, and Harry Cooper have donated their services for the third annual exhibition match for the Hadley Correspondence School for the blind. . . . The match will be played next Sunday at Sunset Ridge, which has granted the use of the course. . . . The Winnetka Lions club is sponsoring the event. . . . The Hadley school furnishes information and instruction to the blind without cost. . . . It is supported by donations, the annual golf exhibition, and the Winnetka community fund. . . . Jack Bender and his son, Jack, who have played in the Midlothian Pater-Filiys event for 25 years, were among the first to enter this year's event which will be held July 11.

This Week in Golf

MONDAY.
National Intercollegiate at Manchester, Vt.
Women's Western Open at Milwaukee.
C. D. G. A. Junior Open at Itasca.

TUESDAY.
National Intercollegiate at Manchester, Vt.
Women's Western Open at Milwaukee.

WEDNESDAY.
National Intercollegiate at Manchester, Vt.
Women's Western Open at Milwaukee.
C. D. G. A. Junior Open at Itasca.
Sunset Ridge Stampede.
Oak Park Founders' day.
Illinois Knights of Columbus at Olympia Fields.
Hinsdale Buggy Ride.
South District league at Olympia Fields.
C. D. G. A. State Amateur at Danville.

THURSDAY.
National Intercollegiate at Manchester, Vt.
Women's Western Open at Milwaukee.
C. D. G. A. State Amateur at Danville.
C. D. G. A. Junior Open at Itasca.
Southwest league at La Grange.

FRIDAY.
National Intercollegiate at Manchester, Vt.
Women's Western Open at Milwaukee.
C. D. G. A. State Amateur at Danville.
C. D. G. A. Junior Open at Itasca.

SATURDAY.
National Intercollegiate at Manchester, Vt.
Women's Western Open at Milwaukee.
C. D. G. A. State Amateur at Danville.

Inquiring Golfer

THE QUESTION.

Who is your ideal in golf? [Asked at the Western Junior tournament.]

THE ANSWERS.

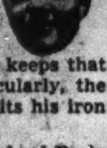

Tom Nash, University of Notre Dame—Tommy Armour is my ideal among big time players. I've watched him in National Open qualifying rounds and other tournaments and he is the leading stylist for me. I like his compact form, the way he keeps that right elbow in, and particularly, the crispness with which he hits his iron shots.

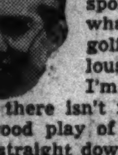

Manuel de la Torre, Highland Park, Ill.—I'll take Harry Cooper for my ideal golfer. First of all, I think he's a swell sport. To me he is what I call a "sure" golfer. He's a marvelous putter as far as I'm concerned and I guess there isn't much to say about the wood play of a man who is always straight down the middle.

Harry Deas Jr., Tulane university—There's a man from down south who is still my idea of THE golfer, even tho he doesn't play for keeps any more. He is Bobby Jones of Atlanta, who not only set a fine example in sportsmanship thruout his whole career, but was a pretty fair player, to boot. I think his 1930 record is enough proof of his game.

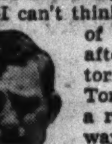

James McCarthy, University of Illinois—I can't think of any better way of enjoying a golfing afternoon as a spectator than following Tommy Armour. I get a real kick out of the way he hits any shot in the bag. I watched him during the Western Open championship last year at Medinah and all thru that round just wished I had those hands and wrists of his.

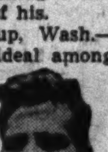

Francis Terril, Puyallup, Wash.—Sam Snead is still my ideal among the tournament players, even tho he hasn't won a national championship. With all of the tough breaks he's had these last few years, he always seems able to come back to win some of the other tournaments. He's young yet, and I still think he will win a national title.

C'mon In!

The Locker Room is conducted for every one interested in golf. Amateur, professional, daily fee or park golfer are all welcome. All brief interesting items on the game will be welcome each week. Reminiscences and tales of clubs and players will have a regular place in the Locker Room. Contributions should be mailed so as to reach the Locker Room early Saturday afternoon. C'mon in!

LABOR was more than a word at Sunset Ridge last Wednesday, when Martin P. Durkin, state director of labor, teamed with Hugh Mulligan to defeat Assistant Director Al McInerney and Senior Conciliator Paddy Cullen, 7 up . . . Abe Cohen of the factory inspection division acted as arbitrator . . . Mulligan had a medal score of 91, Durkin of 101, McInerney of 118, and Cullen of 158. . . . Charlie Grant reports Raymond Bradbury shot a 97 at Lake Hills recently, thereby breaking 100 for the first time in his 16 years of golf. . . . The annual Illinois Southpaw championship, conducted by the Chicago District Golf association, will be held at Idlewild July 13. . . . It is open to all left handed amateurs in the state. . . . Play is at 36 holes.

To Steve Grady, assistant pro at Evanston, goes the honor of shooting the lowest round of the season at the north side club. . . . His 64, eight under par, was tied by Walter Burkemo, 1939 club champion, but the latter was playing under winter rules. . . . The lowest score ever made at Evanston was the 61 shot by Johnny Revolta, the club professional in 1938. . . . Joe Wolf, locker room majordomo at Butterfield, has an interest in the Airport Driving Range, 55th street and Cicero avenue. . . . Itasca lady members recently joined with professional mannequins in modeling furs in a style show at the club. . . . Ray Bowen of Park Ridge, president of the North Shore Golf league, is the steadiest pipe smoking golfer in the district, on or off the course. . . . Glen Oak's West District league team, consistent winners for years, seem to be in a temporary slump this season, but George Dawson's 68 in the matches at Westward-Ho the other day may be a good omen. . . . Thanks to Al Wood, Rolling Green this year expects to have flowers second to none in the district. . . . Herbert S. Brownell of Ridgemoor, who has a handicap of 14, shot an 80 on Thursday, including three birdies and an eagle, for a net of 66.

Evanston Country Club Marks Its 42d Season.

Evanston Country club is celebrating its 42d birthday, having been founded in 1898. . . . During its existence the club has occupied four sites, the first being on the Kidder tract in north Evanston from which it moved to a location in the southwest section of the city. . . . Still later the club was located on grounds fronting on Ridge avenue, near Wilmette. . . . In 1917 the present side west of Evanston was purchased. . . . The north and west side Plasterers' club, an organization of plastering contractors, will hold its annual golf outing at Briergate Wednesday. . . . Some fancy scores were turned in at the annual golf tournament of Medinah's Scorpions last week. . . . Tommy Armour took low gross with 34—34—68, three under par. . . . Harry Adams had a 36—34—70, and Gus Kilzer bagged a net of 74 to defeat Herb Rosen, the defending champion. . . . The winning low net foursome consisted of Tommy Armour, Bert Collett, Harry Ginty, and Frank Powers.

Itasca Country club is holding a special event today for Art Toepke, club professional, who is confined in the Elmhurst hospital. . . . Wilford Wehrle, Chicago district champion, and Willie Goggin, National P. G. A. champion, will conduct an open forum on golf Thursday evening at the Rogers Park driving range, 2510 Touhy avenue. . . . Three members of the White Sox, Jack Hayes, Joe Kuhel, and Skeeter Webb, took advantage of Monday's open date to play 27 holes of golf at the South Shore Country club. . . . Mrs. Harry W. Gebhard is the only woman left hander at the Park Ridge Country club. . . . A number of the outstanding players who competed in the National Clay Court tennis championships at River Forest will take part in an exhibition at the Exmoor Country club at 3:30 o'clock today. . . .

This Day in Golf

25 YEARS AGO.

Allan M. Loeb, University of Chicago freshman from Ravisloe, won the C. D. G. A. junior championship at Exmoor with a 36 hole score of 80—82—162. Julian Crowdus of the Wheaton Golf club, who missed a 6 foot putt for a tie on the last green, was second with 82—81—163.

Plans for a new golf course, to be located 24 miles south of the loop, were progressing rapidly. The program was aimed at a plant which would ultimately include a clubhouse and four golf courses. The name of the new club was to be Olympia Fields.

15 YEARS AGO.

Mrs. Lee Mida of Butterfield was leading the annual Derby of the Women's Western Golf association with a first round score of 83, four over par for Riverside.

The Western conference tournament started at Sunset Ridge. Five schools—Illinois, Northwestern, Chicago, Michigan, and Wisconsin—entered teams.

10 YEARS AGO.

Lillian Zech of Lincoln park and Rose Marshall of Marquette shot 77s to tie for the medal in the women's public links tournament at Marquette park.

Sam Parks Jr. of the University of Pittsburgh led the first 18 holes of the national intercollegiate qualifying round at Oakmont, Pa., with a 74.

The "Talk" of Every LOCKER ROOM
—YORK—
22nd St. (Cermak Rd.) at York Rd.
14 Miles West of Michigan Ave.
"CHICAGO'S SPORTIEST"
Daily Fee Golf Course

BURNHAM WOODS
GOLF CLUB
Daily Fee
142ND ST. & BURNHAM AVE.
Truly a championship course. Also enjoy our modern swimming pool. Continuous filtered water.
BURNHAM 9840 BURNHAM, ILL.

HAWAIIANS HEAD FOR CHICAGO TO BOX C. Y. O. TEAM

'mateur Foes to Stop in San Francisco.

Hawaii's boxing champions are on the way for a series of intersectional bouts with Catholic Youth organization representatives in Soldiers' field July 10. The 10 boxers, accompanied by five officials, left Honolulu Friday on the Matsonia, scheduled to arrive in San Francisco on Wednesday.

More than a chance to avenge a defeat suffered at the hands of a C. Y. O. delegation in Honolulu in 1936 is in store for the invaders. A schedule of interesting events has been arranged for them before they step into the ring in the lake front stadium. They will visit the San Francisco fair and other points of interest there, which will delay their Chicago arrival until July 2 in Union station.

Medeiros to Seek Revenge.

Only one member of the Hawaiian team saw action in the earlier meeting against the C. Y. O. fighters. He is George Medeiros, heavyweight standard bearer. Madeiros lost to Mike Adler of the Chicago team on that occasion. George will be after revenge when he faces the C. Y. O. color bearer, who may be Cornelius Young. Young won the 1939 C. Y. O. championship last December and followed up this achievement by winning a Golden Gloves title.

Adler is not available for impending fights. Neither are the 11 other members of the 1936 team. These include John Bittner, Pat Berns, Bob Chan, Hawthorne, Jake Lampkins, Tony Carlucci, Tony Motisi, Al Urlich, Al Oddo, Eddie Garvey and Harold Shelton.

Al Jackson Is Missing.

The army of 60 C. Y. O. boxers which will fight for places against the visitors include 15 of last year's open and novice class title holders. The only one missing will be Al Jackson, lightweight open division title holder.

A sketch of each of the Hawaiian champs follows:

112 POUNDS.

PAUL INAMINE—He is a Japanese; 18 years of age; stands 5 feet 2 inches tall; boxing only one year. In that time he has had 25 bouts, winning 22. He is expected to develop into one of the greatest boxers in Hawaii. He is the only boxer in Hawaii to score triumphs over such outstanding battlers as Johnny Manalo and Dado Marino. Manalo recently won the National A. A. U. flyweight crown in Boston by defeating Marino.

RICHARD CHINEN—He is a Japanese; 20 years old; 5 feet 4 inches in height; is one of the cleverest boxers on the squad. He is lightning fast and packs a wallop in both hands. Boxing three years in which time he has had 29 matches, winning 22. He was the Territorial runnerup twice.

118 POUNDS.

HENRY OSHIRO—He is a Japanese; 19 years of age; 5 feet 4 inches tall; has been boxing two years, having had 21 bouts, winning 18 and losing 3. He is the present holder of the Hawaii C. Y. O. title in his division.

CHESTER LING—He is a Chinese; 22 years old; 5 feet 6 inches tall; boxing two years; has had 20 bouts, scoring 16 victories. He is the rugged type of a boxer, aggressive and a crowd pleaser. Recently he was presented the "Gamest Fighter trophy" in the A. A. U. meet.

126 POUNDS.

SALVADOR LEBOY—He is a Puerto Rican; 22 years old; 5 feet 7 inches tall; has been boxing five years; winning 40 and dropping 8. He was the 1937 junior national champion, was a member of the team which represented Hawaii in the 1937 National A. A. U. matches. He is the C. Y. O. ruler of Hawaii in the featherweight division. One of his outstanding triumphs is a knockout over Yasushi Yasutake, who was the 1940 National A. A. U. runnerup in the 126 pound class.

135 POUNDS.

WILLIAM GONZALEZ—He is Spanish-French; 19 years old; 5 feet 5 inches tall; born in Honolulu; boxing a little more than one year. He has a record of 20 victories and four defeats. He is one of the most promising newcomers seen in Hawaii. He upset three opponents in succession to win the title.

147 POUNDS.

FRANK FERNANDEZ—He is a Puerto Rican; 21 years of age; 5 feet 7 inches tall. He comes with the brilliant record of never having lost a match in Hawaii. He has been boxing four years, having fought in 41 bouts. He has won the Territorial championship. Was runnerup in last year's National A. A. U. meet, the only match he ever lost.

160 POUNDS.

DAN FERNANDEZ—He is a Puerto Rican; 23 years old; 5 feet 7 inches tall; brother of Frank. Dan has not been defeated in Hawaii in the last two years. While his younger brother is a slugger, Dan is one of the speediest and cleverest boxers in the territory. He has had 37 bouts, losing only four.

175 POUNDS.

RAY QUINTAL—He is a Portuguese; 24 years old; 6 feet tall; been boxing three years. He started as a middleweight, winning the Hawaiian 160 pound crown twice and this year won the 175 pound championship. He has participated in 31 bouts, winning all except one. Eighteen of his triumphs were via the knockout route. The only setback was when he lost a decision in the recent National A. A. U. meet in Boston.

HEAVYWEIGHT.

GEORGE MEDEIROS—He is a Portuguese; 24 years of age; stands 6 feet tall; weighs 188 pounds and has been boxing three years. He has had 28 bouts, winning 26, 16 by knockouts. He has lost only two decisions. George is also one of the leading football players in Hawaii.

Police Teams Open Baseball Play Saturday

The annual series to decide the baseball championship of the Chicago police department will open next Saturday in Wrigley field. Proceeds will go to the Policemen's Benevolent Association of Chicago.

Police Capt. Harry J. O'Connell of West North Avenue Station will lead the north side team. Capt. John T. Cartan will head the south side aggregation, winner of last year's title. The series will be concluded with games on next Sunday in Wrigley field and Sunday, July 7th, in Comiskey park.

Capt. O'Connell's North Side Team boasts two top-notch pitchers—Mike Delaney, who once hurled for the Washington Senators, and McEwing Burrows, who a year or two ago was tossing for the Mills team in Chicago.

Capt. Cartan's South Siders have two seasoned hurlers in Roy Gutcher and Teddy Budil. Each team has been strenghtened by several new players.

Olson Girls Play Rayner Softball Team Tonight

The Olson Bar B Q Girls will clash with Rayner A. C. Girls at 8:30 o'clock tonight in Weber park, 3000 N. Ashland boulevard, to feature a three game softball card. The Savinas meet Riverview A. C. at 7:30 and the Decker Coals battle the Barons at 6:30 o'cloc'

THREE DON'T MIND RAIN—FOURTH ISN'T A CALIFORNIAN

Three young ladies who were prevented from participating in the national clay courts tennis meet at River Forest yesterday because of the rain take a stroll in Oak Park. They are, left to right: Helen Bernhard of New York, Patricia Canning of Alameda, Cal., and Mary Arnold of Los Angeles.

Virginia Wolfenden of Berkeley, Cal., who was eliminated yesterday, stays home and repairs some damage. Miss Wolfenden teamed with Miss Canning in the doubles.

[TRIBUNE Photos.]

M'Neill Whips Parker; Faces Riggs in Clay Court Final Today

[Continued from first sport page]

because of McNeill's effective net game and strong backhand crosscourts shots, and due to trouble with his own forehand shots.

Only in the second set was Parker more than equal to McNeill's steady base line stroking. In the other three sets, the Oklahoman forced Parker all the way. His most effective stroke was a well executed drop shot that Parker rarely tried to return. In the third set Parker scored only 13 points to McNeill's 26. Parker attempted to rally in the fourth set, but couldn't withstand McNeill's low base line smashes.

Harmon-Peacock Advance.

McNeill scored 62 placements, almost four times as many as Parker. He scored four service aces to Parker's one and won five love games to Parker's three. Of the 38 games, 10 went to deuce at least once. The final game of the match was the longest, extending to deuce five times.

Robert Harmon of Berkeley, Cal., and Robert Peacock of Los Angeles, Cal., required only 73 minutes to defeat Gardnar Mulloy of Miami, Fla., and Henry Prusoff of Seattle, Wash., in the men's doubles semifinals, 1-6, 6-4, 6-1. Harmon and Peacock will oppose Parker and McNeill at 4 o'clock this afternoon in the championship match.

Miss Marble in 2 Finals.

The women's doubles final was postponed until this afternoon after wet grounds delayed all matches three hours yesterday. The women's division is included for the first time in the 30 year history of the tournament. Alice Marble of Beverly Hills, Cal., queen of the world tennis players, will be a principal in both windup matches.

Miss Marble will oppose Gracyn Wheeler of Santa Monica, Cal., for the women's singles title, and will team with Mary Arnold of Los Angeles in the women's double finals against Miss Wheeler and Helen Bernhard of New York. Yesterday's results:

MEN'S SINGLES.
Semifinals.

Donald McNeill, Oklahoma City, Okla., beat Frank Parker, Pasadena, Cal., 8-6, 1-6, 6-2, 6-4.

MEN'S DOUBLES.
Semifinals.

Robert Harmon, Berkeley, Cal., and Robert Peacock, Los Angeles, Cal., beat Henry Prusoff, Seattle, Wash., and Gardnar Mulloy, Miami, Fla., 1-6, 6-4, 6-4, 6-1.

Miss Bernhard, national girls' champion, makes a call to the weather bureau. She's looking for summer.

Four Matches Feature Card at Marigold

Shows in Marigold Gardens tomorrow and White City Friday will feature this week's Chicago boxing schedule. Four matches of eight rounds will head the Marigold card. Ben Moroz, giant boxer of Philadelphia, is paired with Selman Martin; Floyd Hagen, St. Paul junior lightweight, with Gene Ward; Jimmy Bivins, Cleveland middleweight, with Paul Frazier; and Sammy Musco, Omaha lightweight, with Johnny Pleasant.

The White City program will be topped by a 10 round event involving Henry Chmielewski, former Polish middleweight champion, and Jimmy Sheppard of Springfield. After this program Alex Veck and George Sullivan will promote an encounter between Willie Joyce, 1937 Chicago Golden Gloves featherweight titleholder, and George Morelia of Detroit in the south side arena July 5. Nick Castiglione, Italo-American Youth organization lightweight, will meet the survivor in the same club July 12.

Frazier earned the Bivins assignment by knocking out Hank Thorsen of Milwaukee in one round in Marigold last Monday. Bivins knocked out Frazier in a round in a previous meeting on May 13. Paul believes this setback was an accident. Hagen, who is managed by Karl Ogren, former Golden Gloves welterweight winner, will be making his first start in this city. He scored a one round knockout over Matt Daugherty in St. Paul April 15. . . . Altus Allen, who knocked out Johnny Paycheck recently, will return to action in White City in August.

Marinette-Menominee Polo Team Plays Today

Menominee, Mich., June 22 [Special].—Seeking their first victory after an 8 to 6 defeat by the Chicago Woodlawns last week, the Marinette and Menominee Polo club will meet the Milwaukee Meadowbrooks in the second home match of the season tomorrow afternoon.

RED CROSS NET MEET.

Ontario lawn tennis championships will be played on the courts of the Toronto Lawn Tennis club the week of June 24 as a Red Cross benefit tournament. One-third of the gross gate goes to the Red Cross

Play 25 Games in Baseball League Today

Twenty-five games will be played today in the Illinois State Amateur Baseball league, concluding the first round schedule for most teams. Postponed games will be played next week.

The triple tie in the north central division will be broken today. The schedule:

SOUTH DIVISION.

St. Stephens vs. Lehrs Boosters at 55th street and Laramie at 2 p. m.

Woodlawn Tigers vs. Lawndale Boosters in Douglas park at 1 o'clock.

Royal Aces vs. Sellassias in McKinley park at 1 o'clock.

Lake City Laundry vs. Berwyn Lakotas [unassigned].

SOUTHWEST DIVISION.

Challenger Laundry vs. Chicago Pirates in Hamilton park at 3 p. m.

Bayeux vs. Indians in McKinley park at 1 o'clock.

Emil A. C. vs. Dan Dukes at 32d street and St. Louis at 2 o'clock.

Heritage Coals vs. Mays A. C., Hamilton park at 3 o'clock.

NORTH CENTRAL DIVISION.

Cary Grays vs. Assumptions in Hamlin park at 3 o'clock.

Westside Senators vs. Angel Guardians at 2001 Devon avenue at 2:30.

Jays vs. Lord Byrons at Winnemac park at 12:30.

NORTHWEST DIVISION.

Jack Samuelsons vs. Joseph B. Fords in South park [Oak Park] at 3 o'clock.

Monarchs vs. Northwest Mohawks at Foster avenue and Austin at 3 o'clock.

St. Tarcissus vs. Tom Collis Jrs. in River Forest at 2 o'clock.

Hanson Park Yanks vs. Wolverines in Eils park at 3 o'clock.

NORTH DIVISION.

Fels Motors vs. Blatz Beers in Winnemac park at 3 o'clock.

WEST SUBURBAN DIVISION.

De Kalb Merchants vs. De Kalb Collegians.
Elgin Owls vs. Sycamore.
Chicago Mates vs. Bridgeport Bears.

NORTH SUBURBAN DIVISION.

Glencoe vs. Libertyville.
Evanston vs. Half Day.
Waukegan vs. Mundelein.

NORTHWEST SUBURBAN DIVISION.

Barrington vs. Glenview.

McHENRY DIVISION.

Richmond vs. Woodstock.
Algonquin vs. McHenry.
Marengo vs. Johnsburg.

Winnetka Cricket Team Seeks 8th Victory Today

The undefeated Winnetka Cricket club team will oppose River Forest at 1:30 o'clock this afternoon on Skokie field in Winnetka, seeking its eighth straight victory in the Illinois league. Other games today:

Chicago vs. Washington Park, at Wilson avenue and the Outer drive; Lake Shore at Oak Park; Hyde Park vs. Lake Forest, in Washington park; South Park vs. Milwaukee, in Washington park.

Soccer Rivals Play Today in Peel Cup Final

BY OFFSIDE.

The 1939-'40 soccer season in Chicago comes to a close today in Winnemac park stadium, Foster avenue and Leavitt street, with the Vikings and the Sparta Seconds battling for the championship in the 32 year old Peel cup competition at 3 o'clock.

Beaten only once this season, the Sparta Seconds, coached by Raymond Schwarzkopf, won the Major Reserve league division title. Frank Petrik, one time star with the Bricklayers, is one of the Spartan stars in the forward line, teaming with Joe Wierer, formerly of the Olympias, who is a star at center half.

The Vikings, who finished fourth in the International league major division, are slight favorites due to long experience as a playing unit.

Viking reserves and South Side Swedes will play a preliminary game at 1 o'clock. Lineups for the Peel cup final follow:

SPARTA SECONDS.		VIKINGS.
Elmer Levy	G	Raymond Campiin
Joe Janezic	R. B.	Hans Jensen
Victor Cech	L. B.	Kurt Dahlen
Charles Borvansky	R. H.	Falke Swanson
Joe Wierer	C. H.	Einer Lindquist
Frank Cermak	L. H.	Gustav Wihlborg
Otto Venek	O. R.	Nels Brostrom
Andy Faltum	I. R.	Alfred O'Hare
Frank Petrik	C	Edward Campiin
Alfred Kotovsky	I. L.	Nels Dalquist
James Ceverny	O. L.	Fred Grandquist

Sparta substitute—George Cipra. Vikings substitutes—Knut Magnuson and Jocks Johansson.

MIDGET AUTOS RACE TODAY IN TWO SPEEDWAYS

Midget auto race fans in Chicago get a double offering today, with competition on two tracks. The season's opening of half mile track racing takes place this afternoon at the Cook County Fair grounds, River road and North avenue, while Riverview speedway, Addison street near Western avenue, continues its weekly events at 7:30 o'clock tonight.

The inaugural running of the 50 mile midget classic heads the program at the fair grounds. Two handicap and two consolation races also are scheduled. Among the entrants are Mel Hanson, Pete Neilson, Pee Wee Distorsie, Lou Durant, Paul Russo, Duke Nalson, Harry McQuinn, Joe Calio, Al Forbes, Lou Walker, Tony Willman, Dutch Schneeburg, Myron Fohr, Emil Andres, Wally Zale, Shorty Sorenson, Tony Bettenhausen, Mike O'Halloran, Ray Richards, Ted Duncan, Bob Muhle, Cowboy O'Rourke, Bill Smith, Tom Allen, Jimmy Caris, and Dan Kladis.

Practically the same array of stars will race tonight on the Riverview oval. Twelve will qualify in four reverse order eliminations at 12 laps each. The final will be at 30 laps.

U. S. C. Takes 6th National Track Crown

[Continued from first sport page]

and American records have been set, but since these must be run around one turn here, today's marks better the old listings.

Most important record of all as far as the University of Minnesota, which lost several thousand dollars promoting today's games, and the rain drenched spectators were concerned, was the downpour which delayed each day's programs. It was, so old timers reported, the first meet in 19 years which had been handicapped by rain.

Storm Keeps Crowd Away.

Had it been possible, the games would have been postponed. Altho 12,000 tickets had been sold in advance, scarcely half that number saw five field events in the Minnesota fieldhouse and the subsequent races. The storm stopped the boxoffice at the line of scrimmage. While the javelin throwers were endangering limb by skittering across the slippery turf to loose their weapons, they performed in a driving rain before bare stands.

Martin Biles of California won the javelin throw with the mediocre toss of 204 feet 10 inches. This indicated the handicap of the slick turf and rain. A better idea can be had from the fact that Boyd Brown of Oregon placed third with a throw of 199 feet. Last Monday night Brown won the interconference meet in Evanston with a mark in excess of 232 feet.

The rain also contributed to Wolcott's defeat. He ran in lane 2, which was one lane removed from concrete curbing which had dammed the pools of water covering the track until the start. His conqueror, Dugger, ran in lane 4, Boyce Gatewood of Texas in lane 6.

Wolcott Has a Mishap.

After a false start, when Wolcott broke first, the field was away with the Rice star leading. He seemed headed for victory until the ninth hurdle, which he hit just hard enough to knock over. Altho Wolcott did not break stride nor stumble he slowed perceptibly, and Dugger covered the 10th hurdle on even terms, then sprinted to victory in the final 10 yards.

John Munski of Missouri won the mile and deposed the defending title holder, Louis Zamperini, of Southern California. Zamperini also won the N. C. A. A. mile in 1938 when he set the present mark of 4:08.3.

Munski's time of 4:14.7 was exceptional for the sloppy track. He made the early pace, then yielded to Ed Culp of Xavier [New Orleans]. At the third lap Munski took over. Leslie MacMitchell of New York university and Zamperini challenged on the last turn. Munski fought off both, beating MacMitchell by four yards. Zamperini pulled up and finished 10 yards back. Max Lenover of Loyola [Chicago] was fifth.

Orr Beats Littler in 440.

Lee Orr of Washington State came from behind in a great stretch duel to nose out Nebraska's Gene Littler for the quarter mile championship. Littler took the pole after the sprint and Orr followed until the last turn. Then, with greater driving power and an advantage in height, Orr gradually pulled up to win by inches. Warren Breidenbach of Michigan and Jack Sulzman of Ohio State took fourth and sixth positions, respectively.

Ken Dills of Southern California won the pole vault with a leap of 13 feet 10 inches. Michigan's Don Canham and the Trojans' Johnny Wilson shared the high jump at 6 feet 6⅜ inches. Wilson defeated Canham by an inch in the interconference meet Monday.

On his last try Jack Robinson of U. C. L. A. won the broad jump at 24 feet 10¼ inches. Archie Harris, Indiana's Big 9½ champion, captured the discus throw with a mark of 162 feet 9½ inches. Campbell Kane turned back Ed Burrowes of Princeton and Paul Moore of Stanford in the half mile, sprinting from the final turn to win in 1:51.5.

Ralph Schwarzkopf of Michigan, running for the first time in two months, couldn't hold his sprint after taking over on the back stretch of the eighth lap in the two mile race. Roy Fehr of Michigan State won by a stride from Dixie Garner, Washington State, with Schwarzkopf third. The time was 9:18.9.

While no official announcement was made, all have given Mickey Anderson of Southern California the sixth place in the 100 yard dash over Fred Ramsdell of Texas. This one point makes Southern California's total 44. Summaries:

220 YARD LOW HURDLES—Won by Fred Wolcott, Rice; Ed Dugger, Tufts, second; Boyce Gatewood, Texas, third; Jim Buck, Oregon, fourth; Harold Stickel, Pittsburgh, fifth; Glider Farrow, Xavier, New Orleans, sixth. Time, :23.1.

POLE VAULT—Won by Kenneth Dills, Southern California, 13 feet 10 inches; George Hoffman, Fresno State; Guinn Smith, California; Ralph Ross, Army, and William Williams, Wisconsin, tied for second, 13 feet 6 inches; Earl Stolberg, Marquette; Robert Kenyon, Stanford, and Byron Dudley, Southern California, tied for sixth, 13 feet.

220 YARD DASH—Won by Norwood Ewell, Penn State; Billy Brown, Louisiana State, second; Mickey Anderson, Southern California, third; Leo Tarrant, Alabama State, fourth; George Koettel, Oklahoma, fifth; Harold Sinclair, U. C. L. A., sixth. Time, :21.1. [Clyde Jeffrey, Stanford, scratched.]

100 YARD DASH—Won by Norwood Ewell, Penn State; Clyde Jeffrey, Stanford, second; Billy Brown, Louisiana State, third; Harold Stickel, Pittsburgh, fourth; Leo Tarrant, Alabama State, fifth; Mickey Anderson, Southern California, fifth. Time, :09.6.

HIGH JUMP—Won by Don Canham, Michigan, and John Wilson, Southern California, 6 feet 6⅜ inches; Alfred Flechner, Idaho, third, 6 feet 5⅜ inches; Don Boydston, Oklahoma A. & M.; Russell Wulff, Stanford, and Joshua Williamson, Xaxier, New Orleans, tied for fourth, 6 feet 4⅜ inches.

120 YARDS HIGH HURDLES—Won by Ed Dugger, Tufts; Fred Wolcott, Rice, second; Boyce Gatewood, Texas, third; Frank Fuller, Virginia, fourth; Jim McGoldrick, Washington, fifth; John Biewener, Southern California, sixth. Time, :13.9. [New N. C. A. A. record; former mark of :14 established by Wolcott in 1938.]

800 YARDS RUN—Won by Campbell Kane, Indiana; Burrowes, Princeton, second; Paul Moore, Stanford, third; James Kehoe, Maryland, fourth; Denzil Miedel, California, fifth; Kirman Storli, Oregon, sixth. Time, 1:51.5.

DISCUS—Won by Archie Harris, Indiana, 162 feet 4½ inches; Jack Hughes, Texas, second, 161 feet 6 inches; Al Blozis, Georgetown, third, 161 feet 5 inches; Arnold Cornet, Stanford, fourth, 152 ft. 8½ inches; Edsel Wibbels, Nebraska, fifth, 152 feet 6¼ inches; Bernard Wolf, California, sixth, 150 feet ½ inch.

SHOT PUT—Won by Al Blozis, Georgetown, 56 feet ½ inch; Stan Andersen, Stanford, second, 53 feet 2½ inches; Herbert Michael, California, third, 52 feet 10 inches; Don McNeil, Southern California, fourth, 51 feet 10¼ inches; John Bazyk, Pittsburgh, fifth, 51 feet 1¼ inch; Elmer Hackney, Kansas State, sixth, 50 feet 4¼ inches. [New meet and American record established in yesterday's preliminaries; former American and N. C. A. A. record of 55 feet 10⅝ inches made by Elmer Hackney of Kansas State in 1939.]

JAVELIN—Won by Martin Biles, California, 204 feet 10 inches; Herbert Grote, Nebraska, second, 202 feet 11 inches; Boyd Brown, Oregon, third, 199 feet; Nick Vukmanic, Penn State, fourth, 198 feet ½ inch; Clarence Gehrke, Utah, fifth, 197 feet 11½ inches; Hugo De Groot, Southern California, sixth, 189 feet 10 inches.

MILE—Won by John Munski, Missouri; Leslie MacMitchell, New York university, second; Lou Zamperini, Southern California, third; Mason Chronister, Maryland, fourth; Max Lenover, Loyola, Chicago, fifth; Phil Liebowitz, Idaho, sixth. Time, 4:14.7.

440 YARDS—Won by Lee Orr, Washington State; Gene Littler, Nebraska, second; Howard Upton, Southern California, third; Warren Breidenbach, Michigan, fourth; Fred Alliniece, Texas State, fifth; Jack Sulzman, Ohio State, sixth. Time, :47.3.

BROAD JUMP—Won by Jack Robinson, U. C. L. A., 24 feet 10¼ inches; Billy Brown, Louisiana State, second, 24 feet 4¾ inches; Welles Hodgson, Minnesota, third 23 feet 11¼ inches; Pat Turner, U. C. L. A., fourth, 23 feet 8 inches; William Lacefield, U. C. L. A., 22 feet 8¼ inches; Walter Arrington, Michigan State, sixth, 22 feet 7 inches.

TWO MILES—Won by Roy Fehr, Michigan State; Dixon Garner, Washington State, second; Ralph Schwarzkopf, Michigan, third; Tom Quinn, Michigan Normal, fourth; Ray Harris, Kansas, fifth; Robert Madrid, Fresno State, sixth. Time, 9:18.9.

Fred Lindstrom Is Tutor in Free Baseball School

Freddie Lindstrom, former major league infielder and outfielder, is prepping players for future big league competition daily at Parichy stadium in Forest Park.

The former Chicago Cubs star is chief instructor for a free baseball school held from 10 a. m. until 12 noon daily from Monday thru Friday.

Nearly 50 boys have been working out daily under the tutelage of Lindstrom and guest instructors, including John Dungan Rigney and other members of the White Sox team.

"The school has been a great success thus far," says Lindstrom. "We now have three and possibly four boys who will be given trials by major league clubs. Baseball needs more of these schools where boys can receive instruction in the finer points of the game. Should any of these boys succeed, organized baseball will owe a debt of gratitude to the Forest Park Baseball museum, the organization which makes this school possible."

Bears Sign a $5,150 Center, Clyde Turner

BY GEORGE STRICKLER.

(Picture on page 3, Sports.)

George Stanley Halas, laundry proprietor and mail order magnate, ever on the alert for a bargain, picked up $5,150 worth of bridge work, a cowboy, and a center for his Chicago Bears football team yesterday. He signed Clyde Douglas [Bulldog] Turner, the Sweetwater, Tex., cattle buyer, whose exploits at Hardin-Simmons university have left the southwest virtually prostrate with amazement. The contract was for three years.

The Texas giant comes recommended as the most colorful center since George Trafton. He joins the Bears with two unique distinctions. He is the only professional player with a degree in journalism and even before he signed he caused one of the Bears' opponents more trouble than a lot of Halas' employés have while under contract. The Detroit Lions paid a $5,000 fine for taking the liberty to spend $150 on his teeth and their coach, Gloomy Gus Henderson, lost his job over the husky young cowboy.

A Costly Detroit Slipup.

George A. Richards, owner of the Detroit club, had ordered Henderson to take Turner as the Lions' No. 1 choice in the draft. Henderson figured no one would be selecting linemen on the first sound, so he chose Doyle Nave, Southern California quarter back. When it came time for Henderson to name his No. 2 man, Turner already belonged to the Bears and Henderson was out of a job. Turner was the only lineman selected on the first round of 10 in the draft.

Subsequently the National league's executive committee held that Detroit's solicitude for Turner's dental welfare, before he had completed his collegiate eligibility or had been assigned in the draft, constituted an attempt to influence him in his choice of employers. Under the league rule against tampering, the fine was assessed and the committee withheld approval of the sale of the Lions to Fred Mandel Jr., until Richards had paid the $5,000.

Not only does the southwest rate Turner a more colorful center than Trafton, it insists he is a better one. He grew up in Dunn, near Sweetwater, in the heart of the west Texas Hereford country. Big schools in the southwest ignored him when he was graduated from Sweetwater High school at the age of 16 because he was too young, too spindly, weighed only 160 pounds, and had too sweet a face. They weren't so fussy at Hardin-Simmons, so Clyde Douglas trooped over to Abilene.

Now Weighs 235 Pounds.

He was six feet one and 235 pounds when he sauntered down the aisle at commencement last week. He had a satchel full of clippings calling him the finest center in the land and he had been named on more honorary elevens than there are Herefords in his county. Hardin-Simmons played only two teams that met Santa Clara, but both of them—San Francisco university and Loyola at Los Angeles—placed him on their all-opponent team over John Schiechl of Santa Clara, his only rival for national honors. The Bears acquired draft rights to Schiechl several weeks ago.

Turner and Schiechl were selected to play on the West All-Star team in in the annual Shrine game last New Year's day and it is a source of great satisfaction in Texas that Bulldog beat Schiechl from three to five yards in every 50 yard wind sprint ordered by Coaches Babe Hollingbery and Biff Jones. His record for 100 yards in a football uniform between goal lines on a gridiron is 11 seconds. He opened Hardin-Simmons' season last fall by playing 60 minutes in the first three games against Centenary, San Francisco, and Texas Mines.

An All-Star Candidate.

Cowhands already are riding the ranges in the southwest soliciting votes in an organized campaign to place Turner on the college All-Star team and if he doesn't make it, Texas is apt to secede. Halas does not want to break up the union, but he hopes the votes get lost. An All-Star assignment will delay Turner's reporting to the Bears and leave him only three weeks in which to learn 350 plays before the opening game against Green Bay.

Turner, just a kid around the corral when Sammy Baugh was bringing fame to Sweetwater High school, came to Chicago prepared to sign several weeks ago. But after a conference with Halas, he pocketed the contract and flew back to Texas for advice from his father. Mr. Turner is a merchant with a wide circle of friends among Lone Star barristers. The signed contract was among Halas' morning mail yesterday. Henceforth it will decorate the wall in Halas' office, in a frame with a gilted replica of the $5,150 bridge work.

ROCKOLA GIRLS PLAY MILLS IN LEAGUE BATTLE

Bill Harley's Mills team will meet the Rockolas at Rockola stadium, Harlem and North avenues, in the only Girls' Major Softball league game scheduled tonight. Juanita Laberdee, former Cleveland pitching ace, will be on the mound for the Mills. Lonnie Stark who recently held the Parichys to one hit, will pitch for the Rockolas.

The remaining four members of the girls' major circuit will wind up series against out-of-town competition as follows:

Milwaukee, Wis., vs. Parichy Bloomer Girls, Harlem and Harrison streets; Detroit Rayls vs. Rivals, 4200 North Central avenue.; Moose Jaw, Saskatchewan, vs. Hydrox, 74th and Aberdeen streets.

First Time in Chicago!
MIDGET
AUTO RACING
ON HALF-MILE TRACK
Featuring 50-Mile (100-Lap) Classic
TODAY
Time trials 12 noon. First race 2:30 p.m.
COOK COUNTY FAIR GROUNDS
River Road and North Ave.

CLINNIN BLASTS RING MONOPOLY OF MIKE JACOBS

Urges That Commissions Remedy Situation.

BY FRANK MASTRO.

Gen. John V. Clinnin, Chicago attorney, once head of the National Boxing association and Illinois athletic commission, recently said Mike Jacobs will have a monopoly on boxers and boxing just so long as the various state, city, and district commissions regulating the game permit him to operate.

Gen. Clinnin made this declaration at a time when fans outside of New York state were bellowing loud and long over Jacobs' usurpation of boxing. Jacobs, who lifted himself from the ranks of peanut peddlers on excursion boats to his current eminence as fight czar, conducts his business in Manhattan, except when the New York commission frowns on certain of his bouts. Then Mike shifts his activities to Los Angeles, Miami, or some other city.

Shift Galento-Baer Bout.

For example, New York had seen Billy Conn successfully defend his light heavyweight championship against Gus Lesnevich, so it didn't care for a return contest between them. As a consequence, Mike promoted the encounter in Detroit. When New York refused to sanction a heavyweight title engagement between Joe Louis and James J. Braddock, Jacobs took the match to Chicago.

A current case concerns a 15 round bout between Tony Galento and Max Baer, which was shifted to Jersey City when the New York commission would not countenance it. It is scheduled for July 2.

Jacobs claims his control of boxing is based on his control of Champion Joe Louis, but he is being modest. The late Tex Rickard also controled the heavyweight champion during his promotional days. However, he did not tie up boxers in the lower weight divisions as Jacobs is doing now.

"I believe it is against public policy to permit a promoter, sports writer, or a referee, judge, or any other official in any state or territory to have an interest in a boxer which would produce financial compensation," Gen. Clinnin said. "Moreover, it is against public policy to allow a promoter to enter into an exclusive contract with a boxer or manager which tends to restrict a performance by the said boxer."

Opposes Kennedy Bill.

Gen. Clinnin is against placing the game under supervision of a federal commission, as proposed by Representative Ambrose J. Kennedy [D., Md.] in an effort to break Jacobs' monopoly.

"In the first place," Gen. Clinnin explained, "there is a federal law which makes it illegal for the government to interfere with state rights. Secondly, commissioners regulating boxing in the various states have the power to end Jacobs' hold on the sport."

The Chicagoan said it is within the province of the commissioners to curtail Jacobs' activities and make it possible for rival promoters to bid on equal terms for the services of leading boxers such as Louis, Billy Conn, Ken Overlin, Henry Armstrong, and Lew Jenkins.

As things are now, these boxers and scores of others cannot perform without receiving permission from Jacobs.

In Person at The Fair!
Tomorrow 12:30 to 2:30
In Our Golf Section, Second Floor!

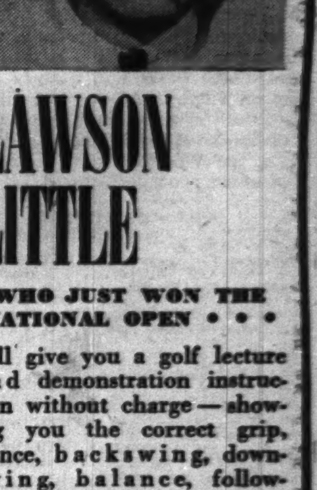

LAWSON LITTLE
WHO JUST WON THE NATIONAL OPEN • • •
will give you a golf lecture and demonstration instruction without charge—showing you the correct grip, stance, backswing, downswing, balance, followthrough, chipping, putting and the all-important mental side of golf—concentration. Then he will answer questions.
LAWSON LITTLE
is a consultant for A. J. Reach, Wright and Ditson Division of Spalding Sales Corporation.
Golf Section, Second Floor.
THE FAIR

ARLINGTON HOST TO PUBLIC TODAY IN PREVIEW RACE

Gallahadion to Gallop in Exhibition.

While Arlington Park's meeting does not get under way until tomorrow, Chicago race goers will get a flash at what is to be expected for the next 30 days when a pre-meeting open house will be held this afternoon at the north side track.

The special preview will be featured by a public appearance of Gallahadion, winner of this year's Kentucky Derby and the first Chicago owned horse to win the event since Mrs. John Hertz's Reigh Count was victorious 12 years ago.

Mrs. Ethel V. Mars' gallant son of Sir Gallahad III. will be breezed thru the front stretch this afternoon between the running of two exhibition races from the new Puett electric starting gate.

Inaugural Handicap Tomorrow.

Opening with the Inaugural handicap, at 7 furlongs, the most important sprint race of the 30 days, Arlington's meeting will run thru a series of famous stakes—the Matron Handicap on June 29, the Stars and Stripes Handicap on July 4, the Hyde Park Stakes on July 6, the Lassie Stakes on July 13, the Classic Stakes on July 20, and the $55,000 Arlington Futurity on July 27, closing day.

Two thousand unreserved seats in the enclosure section and lawn space for an additional 5,000 has been created by moving the public terraces ten feet closer to the front stretch rail.

The schedule for today's open house entertainment follows:

1 p. m.—Gates open to public.
2:45 p. m.—Schooling from Puett starting gate.
3:10 p. m.—First exhibition race.
3:20 p. m.—Gallahadion gallops.
3:35 p. m.—Second exhibition race.

BIMELECH MAY RUN

BY HOWARD BARRY.

Arlington Park, which opens its race meeting tomorrow, will present a stake program which has excellent prospects of developing national significance. If a fair number of the highly ranked nominees actually go to the post, some of the most important events of the season will occur during the 30 day meeting.

The nominations for the Classic on July 20, which will gross about $50,000, include winners of all of the major 3 year old events to date with the exception of Pictor, who led the way home in the Chesapeake—but he went off form so badly in subsequent appearances that he probably will not be missed.

Edward R. Bradley's Bimelech, winner of the Preakness and the Belmont stakes, remained eligible after the final payment of fees. So did Mrs. Ethel V. Mars' Gallahadion, winner of the Kentucky Derby; Arnold Hanger's Dit, winner of the Wood Memorial, and Corydon, who upset Bimelech in the Withers.

Challedon Winner in 1939.

Among the other 3 year olds on the list of nominees are Roman, Andy K., Fenelon, Sirocco, Flight Command, Straight Lead, Woof Woof and Jacomar.

Last year's Classic was the turning point in the struggle for supremacy among the 3 year olds. It marked the fall of Johnstown and the ascendancy of Challedon. There seems good prospects that it will be comparable in importance this season.

Mrs. Parker Corning's Attention, winner of the National Stallion stakes at Belmont, is among the many good juveniles nominated for the Arlington Futurity July 7, which will gross in the neighborhood of $55,000. The Manhausset stable's Tom Tom, which brought the highest price, $20,000, at last season's Saratoga sales, is also on the list. This colt has not yet proved himself on the race track. Bradley has a promising colt named Bryan Station among the eligibles.

Lassie Stakes Is July 13.

The Lassie stakes on July 13, which will gross about $45,000, has drawn many well bred fillies. John Marsch's Blue Delight, the Calumet farm's Scarlet Insco, the Woolford farm's Silvestra, R. L. Stivers' Wise Moss, Joseph E. Widener's Misty Isle, and E. F. Woodward's Valdina Myth are some of the well regarded eligibles.

Last season's Lassie stakes was won by A. G. Vanderbilt's Now What, which went on to win the juvenile filly championship of the season. The Futurity of 1940 was won by Andy K., which ended up the season as runner-up to Bimelech for honors among the juvenile colts.

Arlington Park's competition among the older horses will be headed by the $10,000 Stars and Stripes handicap on July 4. Among the eligibles for this are William Woodward's Fighting Fox, W. E. Boeing's Porter's Mite, the Woolford farm's Unerring, and other good performers.

AQUEDUCT RESULTS.

FIRST RACE—Purse $1,200, maiden 2 year olds, 5 furlongs:
Fishwife, 116 [James].... 3.70 3.20 2.60
Liberated, 116 [Bailey].... 21.60 8.60
Dogana, 116 [Woolf].... 4.50
Time, 1:01 2-5. All Gray, Sea Foam, Dolly, and Charm School ran.
SECOND RACE—Purse $1,200, claiming, 4 year olds and up, 6 furlongs:
Moonfolly, 116 [Johnson] 3.70 2.80 2.30
Michigan Flyer, 116 [Anderson] 5.40 3.10
Iskie, 111 [Weber].... 3.00
Time, 1:12 1-5. Dicty Step, Bill D., Billy's Folly, and Soigne ran.
THIRD RACE—Purse $1,200, maiden 2 year olds, 5 furlongs:
Philomel, 116 [Meade].... 4.70 2.40 2.40
Divernon, 116 [Stout].... 2.40 2.40
Miss Daunt, 116 [Barba].... 3.80
Time, 1:00 3-5. Catch Me Not, Sun Idele, and Wise Mary ran.
FOURTH RACE—Purse $7,500 added, handicap, 3 year olds and up, 7 furlongs:
He Did, 124 [Woolf].... 8.40 3.90 3.30
Third Degree, 124 [Arcaro] 4.50 3.70
T. M. Dorsett, 113 [C'tilla].... 9.60
Time, 1:23 4-5. Volitant, Nedayr, Honey Cloud, The Chief, Whichcee, Fighting Fox, Sickle T. and War Dog ran.
FIFTH RACE—Purse $10,000 added, handicap, 3 year olds, 1¼ miles:
Your Chance, 116 [Wright] 3.10 2.70 2.30
G. Manager, 116 [And's'n] 22.80 5.20
Andy K., 122 [Workman].... 2.90
Time, 2:03 4-5. †Snow Ridge, Corydon, *Dusky Fox, and Carrier Pigeon ran.
*Wheatley stable and Belair Stud farm entry. †Finished first but was disqualified.
SIXTH RACE—Purse $1,500 added, handicap, 3 year olds and up, 7 furlongs:
Bosley, 110 [Stout].... 27.50 9.50 4.60
No Sir, 121 [Barba].... 3.30 2.40
Pogoso, 110 [James].... 2.90
Time, 1:24. General Mowlee, Bernabe, Black Sun, and Radio ran.
SEVENTH RACE—Dunlin handicap, purse $2,000 added, 3 year olds and up, 1⅛ miles:
Tola Rose, 114 [Haas].... 13.90 5.00 2.60
Century Note, 114 [Arcaro] 4.40 2.80
Westmeath, 122 [Anderson] 2.90
Time, 1:51 2-5. Lucky Omen, Harry's Pal, and Pretty Pet ran.

It's Open House at Arlington Park

Track officials and the horses, too, hold open house today in the beautiful Arlington Park plant, scene of 30 days of racing starting tomorrow. This trio, in the Milky Way Farms stable, lines up (left to right): Tiger Teddy, Mary Bid, and Gold Teddy.

LINCOLN FIELDS CHART

[Copyright: 1940: By the Cecilia company.]

JUNE 22, 1940.

FIRST RACE—Seven furlongs. Four year olds and up. Claiming. Purse $800. Net value to winner, $600; second, $125; third, $50; fourth, $25. Weather raining, track sloppy.

Horse and jockey—	Wt	PP	St	¼	½	Str	Fin	Owner	Eq odds
PETARD [C.Swain]	117	10	7	9⁸	8⁸	1¹	1⁴	C.Troutt	2.00-1
MACAWLEE [J.E.Oros]	114	2	5	1¹	1¹	2⁴	2²½	Mrs.E.Oros	3.40-1
FLIGHTY MARIE [J.Flinc'm]	105	4	8	8½	9⁸	4¹½	3⁸	RockhomeStable	6.00-1
COTTINGHAM [L.DeMarsche]	107	3	3	7¹	7½	6²	4ⁿˢ	MissRuthSidell	12.70-1
MERRY PETE [G.Fowler]	117	7	2	3½	2²	3¹	5⁴	C.A.O'NeilJr.	5.50-1
MISS SHIRLEY [H.Litzenb'r]	112	6	4	2ʰᵈ	3¹	5½	6ʰᵈ	Mrs.L.C.Ewald	10.50-1
CHARMING SIR [C.Wells]	112	8	1	5ʰᵈ	5²	7²	7½	J.A.RakickasJr.	59.30-1
TUCCIA [V.Bush]	107	9	10	10	10	8²	8¹	HopefulStk.Fm.	89.70-1
VALVITA [A.Clutter]	107½	1	6	6²	4½	9⁶	9⁸	Imburgio-Doyle	54.50-1
PYREXIN [A.Snyder]	110	5	9	4²	6½	10	10	Friedberg-Axt'n	37.40-1

Time, :24, :47 4-5, 1:14, 1:28 4-5. Two dollar mutuels paid: Petard, $6.00 straight, $3.60 place, $2.80 show; Macawlee, $4.20 place, $3.20 show; Flighty Marie, $3.40 show. Winner trained by owner. Went to post at 2:12½. At post ½ minute. Start good from gate. Won easily, place driving.

SECOND RACE—Six furlongs. Four year olds and up. Claiming. Purse $800. Net value to winner, $600; second, $125; third, $50; fourth, $25.

Horse and jockey—	Wt	PP	St	¼	½	Str	Fin	Owner	Eq odds
GREY STREAK [E.Elam]	116	2	6	2ʰᵈ	2²	2⁴	1²	Mrs.A.M.Creech	1.30-1
ETERNAL WAVE [C.Wells]	108	1	4	1²	1²	1²	2⁶	C.E.Davison	8.40-1
VIRAGIN [A.Craig]	116	7	1	5⁶	3²	3²	3ʰᵈ	D.Cataldo	6.50-1
BUTTONS [H.Lemmons]	111	3	5	3ʰᵈ	5½	4²	4¹½	I.C.Mishler	4.10-1
CALCULATOR [L.Sisler]	113	4	3	4½	4¹½	5¹	5²	Mrs.F.Barton	8.00-1
RHETT [T.P.Martin]	118	5	7	6²	6⁶	6¹⁰	6¹⁸	Jacobsen-Hough	10.10-1
FANLE [R.Conley]	109½	6	2	7	7	7	7	Mrs.H.K'llnerJr.	50.90-1

Time, :24, :48, 1:15 2-5. Two dollar mutuels paid: Grey Streak, $4.60 straight, $3.20 place, $3.00 show; Eternal Wave, $6.20 place, $4.80 show; Viragin, $4.00 show. Winner trained by B. Creech. Went to post at 2:46½. At post 1 minute. Start good from gate. Won driving, place same.

THIRD RACE—Six furlongs. Four year olds and up. Claiming. Purse $800. Net value to winner, $600; second, $125; third, $50; fourth, $25.

Horse and jockey—	Wt	PP	St	¼	½	Str	Fin	Owner	Eq odds
BARBARA S. [S.Clark]	111	3	1	1ʰᵈ	2²	1ʰᵈ	1⁴	C.Troutt	3.20-1
VEEKS [A.Craig]	109½	8	4	5½	3¹	3²	2¹½	F.Abbate	3.00-1
PANIC RELIEF [V.Bush]	108	4	2	2¹½	1²	2²	3⁸	S.D.Sidell	20.40-1
PAUL LEE [J.McCoy]	121	5	5	7²	6²	4⁴	4¹½	L.L.Moore	8.00-1
HONEY ROLL [L.DeMarsche]	113	2	3	3ʰᵈ	5½	5²	5²	Fox-Goodheart	11.50-1
LITTLE DRIFT [G.Martin]	108	6	10	8¹	7²	6²	6¹	Mrs.M.E.Martin	10.80-1
BLAUFUSS [E.White]	113	9	11	11	8¹½	7²	7⁴	Mrs.C.E.Dale	6.40-1
BLUE TINTS [J.Flinchum]	108	7	9	10½	9½	9²	8¹	I.-J.Holm	102.30-1
ONYOURWAY [H.Lemmons]	103	11	8	9½	10²	10¹²	9⁶	C.Guzzetta	23.40-1
ONE NIGHT [E.Elam]	116	10	7	4ʰᵈ	4²	8¹½	10	Mrs.I.H.Parks	12.20-1
DR. MENENDEZ [R.Bohn]	113	1	6	6½	11	bled		H.Lewin	49.80-1

Time, :23 3-5, :47 1-5, 1:14 3-5. Two dollar mutuels paid: Barbara S., $8.40 straight, $4.20 place, $3.40 show; Veeks, $5.00 place, $3.60 show; Panic Relief, $8.80 show. Winner trained by owner. Went to post at 3:17½. At post ½ minute. Start good from gate. Won easily, place driving.

FOURTH RACE—Six furlongs. Three and 4 year olds. Purse $800. Net value to winner, $600; second, $125; third, $50; fourth, $25.

Horse and jockey—	Wt	PP	St	¼	½	Str	Fin	Owner	Eq odds
TEX TESS [J.Flinchum]	105	3	1	1³	1¹	1¹	1²	E.B.Smith	16.70-1
RELIEF [R.Howell]	113	5	4	2¹½	2⁶	2²	2¹½	Geo.Sommers	3.20-1
MISSION STEP [E.Pool]	113	2	6	4¹½	3⁶	3⁸	3⁴	J.D.Weil	2.30-1
PRECEPTRESS [A.Craig]	109½	6	8	8	6²	4²	4²	G.H.Knapp	3.60-1
HAPE CALL [M.Packer]	113	7	5	6ʰᵈ	7⁴	6²	5²	MissRuthSidell	4.10-1
BABY CAROLYN [W.Lyons]	112	1	3	5½	3¹½	5¹	6¹²	E.J.Jones	19.80-1
MIGHTY PROUD [J.McCoy]	110	4	2	3¹½	5½	7²	7⁶	Mrs.G.Harmel'g	52.50-1
FAIR JULE [S.Clark]	105	8	7	7²	8	8	8	E.McGrath	52.70-1

Time, :23, :47, 1:14 3-5. Two dollar mutuels paid: Tex Tess, $35.40 straight, $11.60 place, $5.60 show; Relief, $4.60 place, $3.00 show; Mission Step, $3.00 show. Winner trained by owner. Went to post at 3:47½. At post ½ minute. Start good from gate. Won easily, place driving.

FIFTH RACE—Six furlongs. Four year olds and up. Claiming. Purse $800. Net value to winner, $600; second, $125; third, $50; fourth, $25.

Horse and jockey—	Wt	PP	St	¼	½	Str	Fin	Owner	Eq odds
GOLD FLAG [A.Snider]	114	6	3	1¹½	1²	1²	1²	J.Lowenstein	2.50-1
DELTA DAN [J.E.Oros]	113	3	4	3²	3²	3½	2¹½	E.F.Bennett	2.60-1
CANDESCENT [S.Clark]	104	1	2	2²	2¹	2²	3ⁿᵏ	B.C.Carpenter	6.60-1
BUTTERMILK [J.Flinchum]	109	5	1	4²	4²	4²	4²	LewinStable	6.50-1
LITTLE TRAMP [T.P.Martin]	116	4	5	5⁸	5⁸	5⁶	5⁶	Jacobsen-Hough	5.50-1
COMENDADOR [H.Lemmons]	109	2	6	6	6	6	6	SuperiorFarms	7.90-1

Time, :23 2-5, :47 1-5, 1:14 1-5. Two dollar mutuels paid: Gold Flag, $7.00 straight, $3.80 place, $2.60 show; Delta Dan, $3.40 place, $2.40 show; Candescent, $3.40 show. Winner trained by owner. Went to post at 4:16½. At post ½ minute. Start good from gate. Won easily, place driving.

SIXTH RACE—One and a quarter miles. Lincoln handicap. Three year olds and up. Purse, $5,000, added. Net value to winner, $3,850; second, $1,000; third, $500; fourth, $250.

Horse and jockey—	Wt	PP	St	¼	½	Str	Fin	Owner	Eq odds
SHOT PUT [A.Snider]	112	1	2	4¹½	4¹	3½	1½	Mrs.M.Evans	2.00-1
YALE O' NINE [A.Craig]	112	3	3	3⁴	3⁴	4²	2½	FrenchLickSprs.	2.70-1
MUCHO GUSTO [J.E.Oros]	120	2	1	2²	2²	2½	3¹½	Ramsy-Coppage	2.50-1
MANIE O'HARA [J.Richard]	108	4	4	1⁸	1⁸	1¹½	4²	Freidberg-Axton	9.10-1
GRAY JACK [C.Wells]	105	5	5	5	5	5	5	C.E.Davison	8.70-1

Time, :24 3-5, :49 2-5, 1:14 2-5, 1:40, 2:08 1-5. Two dollar mutuels paid: Shot Put, $6.00 straight, $3.00 place, $2.40 show; Yale o' Nine, $4.00 place, $2.60 show; Mucho Gusto, $2.60 show. Winner trained by D. McEachern. Went to post at 4:48. Off at once. Start good from gate. Won driving; place same.

SEVENTH RACE—Mile and a sixteenth. Four year olds and up. Claiming. Purse $800. Net value to winner, $600; second, $125; third, $50; fourth, $25.

Horse and jockey—	Wt	PP	St	¼	½	Str	Fin	Owner	Eq odds
MANYMOR [M.Packer]	112	3	2	2ʰᵈ	3²	1¹½	1¹½	EldoradoFarm	3.10-1
LOURDES [S.Clark]	103	2	1	4⁸	4⁸	2¹	2²	M.E.Zee	5.90-1
DECOURCY [A.Snider]	111	4	4	3²	2ʰᵈ	3⁶	3¹⁰	E.F.Bennett	2.40-1
LIFE GUARD [W.VanTassel]	116	6	3	1¹	1¹	4²	4⁴	LewinStable	6.30-1
HOPE DIAM'D [J.Flinchum]	107	1	5	6	6	5½	5ⁿˢ	MissRuthSidell	8.00-1
MARDROMEL [J.E.Oros]	114	5	6	5½	5½	6	6	Mrs.E.Oros	5.20-1

Time, :25 3-5, :50, 1:15 3-5, 1:41 4-5, 1:49 1-5. Two dollar mutuels paid: Manymore, $8.20 straight, $4.80 place, $3.00 show; Lourdes, $6.60 place, $3.60 show; Decourcy, $2.80 show. Winner trained by B. Kessler. Went to post at 5:16. Off at once. Start good from gate. Won ridden out; place driving.

EIGHTH RACE—Mile and a sixteenth. Four year olds and up. Claiming. Purse $800. Net value to winner, $600; second, $125; third, $50; fourth, $25.

Horse and jockey—	Wt	PP	St	¼	½	Str	Fin	Owner	Eq odds
PEKAKI [G.Fowler]	105	1	2	1³	1³	1½	1²½	C.A.O'NeilJr.	2.90-1
DEEP ROCK [S.Clark]	104	3	1	3½	4⁴	3⁴	2¹½	E.McGrath	13.80-1
MARS MAN [J.Richard]	114	4	6	6	5¹½	4²	3⁸	C.Guzzetta	4.00-1
NARISE [J.Flinchum]	105	6	5	5ʰᵈ	6	5¹⁰	4¹½	LewinStable	4.00-1
MY WO [E.Elam]	105	5	4	4⁴	3²	2²	5¹⁰	F.Abbate	4.10-1
CEASELESS [J.E.Oros]	114	2	3	2¹½	2¹	6	6	Mrs.E.Oros	4.80-1

Time, :24 3-5, :49, 1:15 2-5, 1:44 4-5, 1:53 2-5. Two dollar mutuels paid: Pekaki, $7.80 straight, $5.20 place, $3.20 show; Deep Rock, $11.40 place, $4.60 show; Mars Man, $4.00 show. Winner trained by L. Niles. Went to post at 5:47. Off at once. Start good from gate. Won easily, place driving.

Gallahadion, 1940 Kentucky Derby winner, in his Arlington Park stall, ready to greet visitors.

DETROIT RESULTS.

FIRST RACE—Purse $800, claiming, 4 year olds and up, 6 furlongs:
Ferryboat, 106 [Eads].... 5.60 3.40 2.60
[illegible]

Daily Doubles

LINCOLN FIELDS.	
Grey Streak and Barbara S.	$19.00
DELAWARE.	
Wildmute and Brown Twig	$31.90
SUFFOLK DOWNS.	
Constitutional and Praetorian	$18.00
DETROIT.	
Ferryboat and Light Rolls	$48.20

5 furlongs:
Blue Pair, 120 [Berger].. 2.80 2.40 2.20
Tidy Whisk, 113 [Dupps] 3.20 3.00
Oh Oh, 116 [Stevenson]... 4.40
Time, :59. Marclaire, Double Call, and Blue Twink ran.
FOURTH RACE—Purse $1,200, claiming, 3 year olds and up, 6 furlongs:
Doubt Not, 106 [Mearle]..42.20 12.60 7.00
Prairie Dog, 110 [Bodiou] 3.20 2.60
Ariel Toy, 114 [Scott]...... 4.60
Time, 1:10 4-5. Go Home, Listaro, Beach Ensemble, Indian Lodge, Slow Motion, and Floragina ran.
FIFTH RACE—Purse $1,200, grade C, 3 year olds and up, 1 1-16 miles:
Patrol Scout, 114 [Mar'o] 14.40 7.40 4.40
Upstream, 111 [Atkinson]. 8.20 5.00
Silent Witn's, 114 [Berger] 3.20
[illegible]

SUFFOLK DOWNS RESULTS.

[illegible]

Gillespie Defeats Surface in Middle States Final

Wilmington, Del., June 22 (AP)—William Gillespie of Miami university defeated Hal Surface Jr. of Kansas City to win the middle states tennis championship, 3-6, 2-6, 6-4, 6-1, 6-1, today.

AGUA CALIENTE ENTRIES.

[illegible]

DELAWARE RESULTS.

[illegible]

OGLEBAY TEAM WINS 2D AWARD AT HORSE SHOW

Gives Owner Permanent Possession of Trophy.

(Pictures on page 3, Sports.)

Crispin Oglebay of Gate Mills, O., whose horse Question gave him permanent possession of the Mill Creek Hunt club's challenge trophy Friday night, won the third and final leg on another award, the Joseph M. Cudahy challenge trophy for three horse hunt teams in yesterday's closing session of the Lake Forest horse show at the Onwentsia club. Oglebay entries won the event in 1938 and 1939 also.

Rain forced part of the events on the morning program into the indoor arena, while others were postponed until afternoon. The afternoon session was held outside, but showing of some of the most important classes took place in the rain.

Buccaneer Wins Shoreacres.

"The Shoreacres," $500 three gaited saddle horse championship stake, was won by Buccaneer, black gelding owned by Miss Mary V. Fisher. Moreland Maid, chestnut mare entry of Mr. and Mrs. L. Victor Weil, took second, and Lovely Iretta, ridden by Mary Elizabeth McGuire, was third.

In "The Knollwood," $500 five gaited saddle horse championship stake, Empress Delaine, chestnut mare of Delaine farm, took first honors; Royal Gold, a Mary V. Fisher entry, second; and Royal Heir, the Victor Weils' chestnut gelding, third.

High Tide Takes Fourth.

The class was shown in blinding rain.

There were no casualties in the event, but High Tide, H. Leslie Atlass chestnut gelding, which lost a shoe in the running, came back into the ring, shoe replaced, to take fourth place.

Summaries:

SEAT AND HANDS CLASS [class 84]—Won by Walter McGuire Jr., William B. McIlvaine 3d, second; Anne Krause, third; Hugo Dalmar, fourth.

LADY'S SADDLE HORSE—Won by Royal Scot, Josephine Marie McGuire; Miss Nite, Miss Paddy Price, second; Dominick, Nancy and Sally Miller, third; Laddie, C. G. Spiedel, fourth.

TOWN AND COUNTRY EQUESTRIAN ASSOCIATION HORSEMANSHIP CLASS—Won by Anna Krause, Horace Hardy, second; Josephine McGuire, third; Walter McGuire, fourth.

JUMPERS—Won by Jay Don, John H. Connors; Tamerlane, Lieut. Col. P. W. Evans, second; Question, Crispin Oglebay, third; Shadrach, Lieut. Col. P. W. Evans, fourth.

SEAT AND HANDS CLASS [class 87]—Won by Sally Miller, Joy Salisbury, second; Nancy Buchanan, third; John F. Jelke, fourth.

LOCAL HUNTERS—Won by Alaska, Joy Salisbury; Dream Plane, Nancy Buchanan, second; Mary Lou, Ginevra Mitchell, third; Apple Jack, Nancy and Sally Miller, fourth.

PAIRS OF HARNESS PONIES—Won by King of the Lawn and Micky Mouse, Mr. and Mrs. L. Victor Weil; Kings Courier and Coronet, Mr. and Mrs. Adrian Van Sinderen, second; Cassilis Rhythm and Cassilis Eclipse, Dicksfield Farm, third; Cassilis Lady Quality and Cassilis Lady Edith, Mr. and Mrs. M. G. Sprout, fourth.

LAKE FOREST HORSEMANSHIP GRAND CHAMPIONSHIP [Winners of first and second ribbons in classes 84, 85, 87 and 88]—Won by Cassilis Dancing Lady, Mr. and Mrs. Adrian Van Sinderen; Falmouth, Mary Jane Wiman, reserve.

PAIRS OF HUNTERS—Won by Alaska, Joy Salisbury; Holystone and Foxboro, Crispin Oglebay, second; Ironic and Frosty Morning, Denison B. Hull, third; Apple Jack, Nancy and Sally Miller, fourth.

"THE SHOREACRES," $500 THREE GAITED SADDLE HORSE CHAMPION STAKE—Won by Buccaneer, Mary V. Fisher; Moreland Maid, Mr. and Mrs. L. Victor Weil, second; Lovely Iretta, Mary Elizabeth McGuire, third.

"THE KNOLLWOOD" $500 FIVE GAITED SADDLE HORSE CHAMPIONSHIP STAKE [Stallion, mare or gelding]—Won by Empress Delaine, Delaine Farm; Royal Gold, Mary V. Fisher, second; Royal Heir, Mr. and Mrs. L. Victor Weil, third; High Tide, H. Leslie Atlass, fourth; Marellbar Chief, Austin Selz, fifth; Golden Treasure, Frances L. McGuire, sixth.

HUNT TEAMS, THE JOSEPH M. CUDAHY CHALLENGE TROPHY—Won by Foxboro, Crispin Oglebay; Golden Bow, Nancy and Sally Miller, second; Sylvestre, Mr. and Mrs. E. H. Bennett, third; Ironic, Denison B. Hull, fourth.

THE MAITLAND CHALLENGE TROPHY, $500 HUNTER STAKE FOR OPEN HUNTERS—Won by Reconstruction, R. C. Hyatt; Intruder, Lanham and Hollis, second; Paul Junior, R. C. Hyatt, third; Ilderton, Stanley Luke, fourth; Barjen, Betty Ferrin McGuire, fifth; Duchess, Mr. and Mrs. R. Droegmyer, sixth.

"THE ONWENTSIA," $500 HARNESS PONY CHAMPIONSHIP STAKE—Won by Stonehedge Temptation, Mr. and Mrs. Adrian Van Sinderen; Lincroft Coquette, Judy King, second; Cassilis Queen of Scots, Mr. and Mrs. Adrian Van Sinderen, third; King's Vanity, Mr. and Mrs. L. Victor Weil, fourth; Cassilis Rhythm, Wicksfield farm, fifth; Highland Cardinal, Judy King, sixth.

$250 ROADSTER STAKE—Won by Worthy Forbes, Charles M. Williams; On Parade, Dr. R. A. Kidd Jr., second; Society Lady, R. C. Flanery, third; Sue Belwin, Mr. and Mrs. R. Droegmyer, fourth.

OPEN JUMPER SWEEP STAKE, THE BURGORIGHT CHALLENGE TROPHY, $100 ADDED—Won by Bruce, Mrs. A. C. Thompson; Question, Crispin Oglebay, second; Jay Don, John H. Connors, third; Escalator, Horace Hardy, fourth.

OPEN JUMPER CHAMPIONSHIP—Won by Bruce, Mrs. A. C. Thompson; Question, Crispin Oglebay, reserve.

HUNTER CHAMPIONSHIP PRELIMINARY—Won by Holystone, Crispin Oglebay; Reconstruction, R. C. Hyatt, second; Question, Crispin Oglebay, third; Ilderton, Stanley Lake, fourth.

CHAMPION HUNTER FINAL—Won by Reconstruction; Holystone, reserve.

FAIRMOUNT PARK RESULTS.

FIRST RACE—Purse $600, claiming, 3 year olds and up, 6 furlongs:
Grill, 116 [Loturco]........10.40 5.40 3.80
China Boy, 116 [Ramsey] 5.40 3.80
My Blaze, 116 [Sauter].... 5.20
Time, 1:13 3-5. Legal Advice, Justa Slave, Willie J., D'Orla, Red Hay, and Chimney Top ran.
SECOND RACE—Purse $500, claiming, 3 year olds and up, 5½ furlongs:
Lady Conv'n, 110 [Stroud].21.80 9.60 6.20
Smil. Duel, 99 [Gonzalez] 15.40 9.60
Luckingo, 105 [Nicholson] 14.40
Time, 1:08 3-5. Whang, Cap Quib, The Mayor, Sun Mistress, Baby Goodman, Born to Run, Sure Play, Theo Speck, and Hazel Miss ran.
THIRD RACE—Purse $500, claiming, 3 year olds and up, 1 mile:
Johnny Rock, 109 [Juarez] 37.20 9.00 4.60
Victor Hugo, 114 [Pichon] 3.40 3.00
Hilton, 104 [Bomar]........ 9.80
Time, 1:42 3-5. Luck, Obsession, Utieville, Brilliant Glow, Dovie Lou, Fair Volta, Seths Polante, Peach Tree, and Scatoo ran.
FOURTH RACE—Purse $600, claiming, 3 year olds, 5½ furlongs:
Voncell, 110 [Brooks]......4.40 2.80 2.80
Broomian, 110 [Dennane]... 3.20 3.00
Spanish Belle, 105 [Holton]... 3.80
Time, 1:07 4-5. Fairbury Fair, Indisputable, Long Distance, Guess What, Sergeants Girl, Pat's Eye, and My Red ran.
FIFTH RACE—Purse $700, claiming, 3 year olds and up, 5½ furlongs:
Little Kiss, 103 [Gonzalez]..8.80 3.80 3.00
Fast Move, 103 [Dennane] 3.60 2.80
Braxton Belle, 107 [Brooks] 3.20
Time, 1:06 3-5. Lopaz, Learner, Chatterab, and Cambau ran.
SIXTH RACE—Purse $1,200, handicap, 3 year olds and up, 6 furlongs:
Three Bangs, 107 [Jones] 6.60 3.80 2.80
Born Lucky, 109 [Derden] 4.60 2.80
Half Time, 112 [Gonzalez] 3.20
Time, 1:12 3-5. Little Abner, Aerial Bomb, Ruby Cherry, Big Rover, Employer, My Colin ran.
SEVENTH RACE—Purse $600, claiming, 3 year olds and up, 1¼ miles:
Fr. Ormont, 108 [Nich's'n] 6.40 3.40 3.20
King Joy, 113 [Dyer]...... 3.20 3.00
John Collins, 104 [Smith] 10.00
Time, 2:05 4-5. Fire Prince, Dormido, Reigh Mouse, Sangstee, Linnie Kate, Colorist, Brigler, and Concerto ran.
EIGHTH RACE—Purse $500, claiming, 3 year olds and up, 1 mile and 70 yards:
D. Value, 114 [O.Scurlock] 8.20 4.80 4.80
*J. Vennie, 108 [S.Brooks] 7.80 9.80
*Crimson, 114 [H.Derden] 5.60 8.60
Time, 1:45 4-5. Nopalosa, Donna, Lynxholm, Sunargo, John Doe, Mouse Trap, Grandma's Boy, Parlor Trick, Rockrim, and Bobby D. ran. *Dead heat.

MOTORS—TRAFFIC—HIGHWAYS

New York's New River Drive

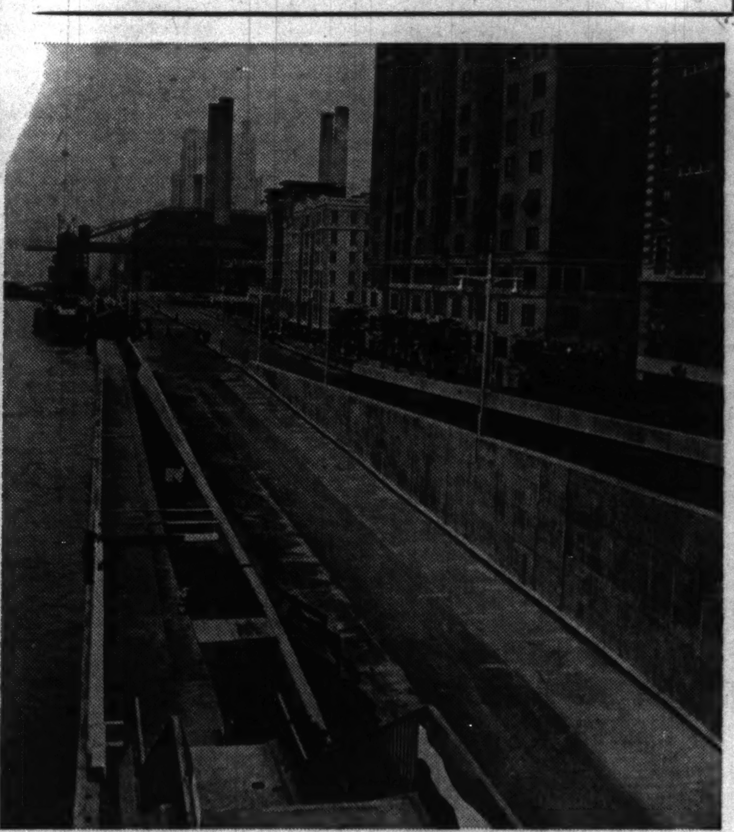

A view of the new double-decked East River drive in New York City, along the section between 49th and 92d streets, which was opened last Tuesday. [Acme Photo.]

CHILDREN NEED MOTORISTS' AID IN SUMMER, TOO

"Caution: School Zone."

This legend posted on Chicago streets hasn't lost its import now that the summer vacations have started. Accident statistics indicate that the children need more care from motorists now than when their classes are in session.

The summer vacation is the danger season for traffic accidents involving children of school age. Released from study duties, the boys and girls have more hours for play—and this means more hours of exposure to automobiles.

Extra Vacation Dangers.

School zones as well as school children retain their requirements upon motorists to exercise special caution. Experience in previous years dictates that this requirement is even greater in the vacation season.

Children return to the school grounds thru the summer for their play. When the classes are in session, they make the trip at regular hours under the watchful eyes of boy patrolmen, crossing guards, and policemen assigned to this duty. In addition, they receive safety instructions from their teachers.

Parents Can Continue Aid.

In the vacation period, the boys and girls go to and from the school playgrounds at all hours of the day. They are without the physical protention of boy patrolmen, crossing guards and policemen. They are without the psychological protection of classroom safety instruction. Their minds are carefree, and too likely to become careless.

Parents can help automobile drivers protect children. Mothers thru the winter have been dispatching their youngsters for school each morning with a kiss and a warning to watch out for automobiles. The word of caution is even more pertinent now that the children are going out to play rather than to school.

NEWS AND VIEWS

Lynn S. Snow of Snow Brothers, Oak Park Ford-Mercury-Lincoln Zephyr dealer, has been elected president of the Chicago Automobile Trade association for his second term. Other officers elected by the board of directors were: Paul B. Smithson of Hon, Smithson & Raymond, Packard dealers, vice president; William C. Stanlik, Franklin-Weber Motors, Pontiac, secretary; Ben T. Wright of Ben T. Wright, Inc., of Ford, treasurer.

Snow, one of the oldest Ford dealers in the country, is a director of the Illinois Automotive Trade association and of the National Automobile Dealers' association.

W. E. Holler, general sales manager for the Chevrolet division of General Motors, says that never has the time been more favorable for the purchase of used cars. "The public never has had the opportunity of buying so much motoring satisfaction for so low a price," Holler declares. "High new car volume has provided dealers with unusually large stocks of used cars, a large proportion of which are late models. There are so many recent models on hand, because numerous owners of 1939 cars traded them in on 1940 models as a result of the advances in the current models."

One of the features of the air conditioning show which was held recently by the Commonwealth Edison company was a Packard Super Eight equipped with an air cooling plant. The car has a refrigerating system which is connected up with the motor. A touch of a switch and the passengers have cool clean filtered air thruout the car. Several Chicagoans already have Packards equipped with cooling systems.

Commenting on the wave of color that has struck 1940 automobiles, Roy H. Keeling, Studebaker distributor in Chicago, comments that it is difficult to tell where the public's desire for color started.

"It may have begun in the Chicago Century of Progress," he said. "Or it may have been encouraged by the New York Fair. But regardless of origin, we find brilliance in everything, even men's clothes. And the two tone jobs for automobiles are making a big sales record."

VOICE OF THE TRAFFIC

HE BLAMES STREET CAR.

Chicago, June 13.—On June 10 at 3:45 p. m. I was driving on Harrison street going west. I was following a street car for one block. The motorman driving this street car was taking his sweet time and several motorists, including myself, had to tag along. One passenger car in front of me passed the street car on the left side and I followed him believing that some work was being done on the road. When we arrived at the intersection of Harrison and Western the other car and myself were stopped by officer on duty and both of us were given tickets.

Due to the Chicago Surface Lines I now possess a traffic summons. Why is it that the street car when ahead of schedule takes its sweet time and every vehicle following must do likewise, BUT when they are behind every one must hurry as they keep clanging their bell?

MOTORIST.

HEADLIGHT SUGGESTIONS.

Chicago, June 18.—Having noticed your articles recently on automotive headlighting and having engaged in private research covering this, I am suggesting the following requirements for the headlight of the future:

[a] All light rays emanating from the lamp to be completely controled within fixed beams to such an extent that, when vision, at any point outside of the beam itself, is directed toward the lamp, it remains normal. Obviously, there is no need for light dimming when passing.

[b] A lamp to have several types of beams available to meet the various road requirements, such as, close, intermediate, and distant traffic, right or left hand curves, etc.

CLAUDE A. YOUNG.

PLAN TO REDUCE MISHAPS.

Chicago, June 9.—To stop the useless killing and maiming of our citizens in traffic accidents, why not this plan:

Give each automobile owner a pad of specially printed forms on which he is entitled to jot down the license number, time, date, offense, etc., of any unduly reckless driver. This information is to be sent to a centralized place for filing. When any one license number received a designated number of offenses the owner would receive a warning. Additional offenses would mean a summons to traffic court.

Cars involved in accidents could then be checked against these offenses. Some important evidence would doubtlessly be recorded.

With every automobile owner, or even adult pedestrian, a potential traffic officer our traffic accidents would quickly come under control. It would certainly cause me to drive more carefully.

R. C. MINGUS.

• In what historic Indiana town did Lincoln see his first printing press? Get a copy of "A Guide to the Shrines of Abraham Lincoln"—looseleaf portfolio of map-illustrated articles by Philip Kinsley, reprinted from the Chicago Tribune, and make this week-end's motor trip a memorable one. These stories tell about the trails and memorials of Lincoln's life in Illinois, Indiana and Kentucky, and show how to get to them. Price 15 cents. By postpaid mail, 20 cents. On sale at Tribune Public Services, 1 S. Dearborn street, and Tribune Tower, 435 N. Michigan avenue.

CONFUSION OVER TRAFFIC SIGNALS RAMPANT IN EAST

BY HAL FOUST.

[Chicago Tribune Press Service.]

New York, June 22.—When to do what, and when not to do it are problems puzzling a motorist when he leaves familiar driving environs. We have just completed a week of touring in the Tribune road car in the east. We now appreciate why strangers driving Chicago traffic sometimes appear a bit dumb. We've been one of those dumb drivers for seven days, not at all sure of how fast to drive, when and where to turn which way, nor even when and where to stop.

Safety and traffic theorists have been talking and writing for years about uniformity of signs and signals. Our main complaint, based on recent experiences behind the wheel, is that the same signs and signals mean different things at different places.

Speed Limits Vary.

In Pennsylvania the open road is posted for a maximum of 50 miles an hour. It's enforced. The penalty for speeding is license suspension for 90 days. In New Jersey, the open road is posted for a maximum of 40 miles an hour. It is not enforced.

We drove U. S. 22 in New Jersey at 50 and 55 miles an hour and were overtaken by a large portion of traffic. A chauffeur told of being arrested for doing 65. He said the judge told him the fine was $1 for each mile per hour in excess of 40, so he paid $25. Figure it out.

Speed signs in cities are even more puzzling. For example, in driving thru Allentown and Bethlehem, Pa., signs read 25 m. p. h. and 30 m. p. h. In doing 35 m. p. h. we were honked to keep moving. We were still being overtaken by the bulk of traffic when we stepped up to 40 m. p. h.

It's a Quaint Chicago Custom.

Chicago is not without these misinforming signs. Sections of the outer drive posted at 35 m. p. h. are driven 10 miles an hour faster than that. On boulevards posted for 25, traffic moves at 30 and 35. The Chicagoan isn't misinformed because he's acquainted with this official fiction. He doesn't suffer until some tough cop invokes an obsolete speed limit and issues a ticket.

Maybe the best rule for governing your speed in unfamiliar territory is to obey the signs whether or not others are doing so. We, however, prefer to drive as others are driving. But don't blame us if you are pinched in so doing while far away from home on a vacation tour this summer.

Several variations of traffic lights have been noticed on this tour thru the east. New York, with all of its multimillion dollar tunnels, bridges, elevated highways and super parkways, has the most damnable set of stop-and-go signals. There's no amber preceding the red so you're startled to have a green flick to red when it's too late to stop. More confusing, however, is the regulation requiring a stop at an intersection without signals because a light has changed from green to red a block or two away.

When to Turn, It's a Problem.

In most cities, the question of when to turn right and when to turn left is determined by a local practice or by some type of sign. The stranger doesn't know the local practice and he doesn't know where to look for a sign or, in some instances, what the legend means after he reads it. We saw a type of traffic signal, in some Pennsylvania cities, that answers most of the questions unmistakably.

This highly informative signal has lights that are arrows rather than disks. A green arrow pointing up means straight traffic goes. A red arrow pointing up means straight traffic stops. A green arrow pointing left means left turn goes. A red arrow pointing left means left turn traffic stops. A green arrow pointing right means right turn traffic goes. A red arrow pointing right means right turn traffic stops.

This sounds like a quiver full of arrows that would shoot the wits out of a driver. But it's all so elemental that it's easily understood. Red means stop and green means go. The direction of the arrow indicates which traffic movement is receiving the color or command.

A noteworthy advantage of the arrow equipment is its flexibility. The left turn can be dispatched at the interval of greatest convenience. Right turns can be made to fit with other pedestrian and vehicular uses of the intersection.

Otto K. Jelinek, traffic engineer of the Chicago park district, and Leslie Sorenson, city traffic engineer of Chicago, by the use of such signals, could remove some of their signs telling where and when to make turns.

Plymouth with Power Operated Top

This Plymouth convertible coupe has a power operated top which is raised or lowered by the touch of a button on the dash board. The 117 inch wheelbase permits a body of sufficient size to provide two extra seats back of the driver's seat. The extra passengers have full protection from the weather when the top is raised.

WHEELS OF U. S. INDUSTRY SPIN FASTER IN WEEK

Many Lines Reach Peaks for Year.

BY LELAND FORRESTER.

New high levels for the year were reached by several industries last week in an all round upturn. Three factors—British orders, national defense preparations and buying of supplies by manufacturers who feared the rearming program may make some goods difficult to get later—stimulated the upward movement.

Nearly all of the immediately available indices of trade and industrial activity made gains as compared with the preceding week.

Steel mills established a new peak for 1940 with operations at 87.7 per cent of theoretical capacity at the beginning of the week, compared with 84.6 per cent in the preceding week.

Construction at Peak.

Engineering construction, reflecting expansion of factories to meet national defense requirements, also set a new 1940 high mark.

Railroads, in the latest seven day period reported upon, moved more freight than in any other week this year, and shippers' estimates of car requirements for the third quarter of 1940 indicated that the rise will continue. The Midwest Shippers' Advisory board said third quarter freight volume in its territory probably will be the largest for any July-September period in nine years.

Improvement in retail and wholesale trade, cotton textile output, marketings of new securities, and production of electricity also were reported.

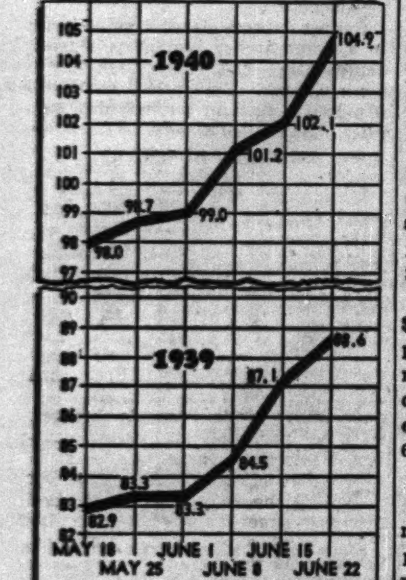

The chart traces the course of industrial activity in recent weeks, as measured by the Associated Press seasonally adjusted composite index, which is based on 1929-'30 activity as 100.

Residential construction held steady. Automobile production declined to 90,060 units, from 93,635 in the preceding week.

More Workers Recalled.

More workers went back to jobs in factories and industrial plants. Placements of military orders, private contracts for plant expansions, and other signs of increased activity were reported daily.

England took over most of the war supplies orders canceled in America by France, and the domestic arms program was expected to take up any slack left. France, following Great Britain's example in the case of the Rolls-Royce motor, turned over to America the designs and rights to make the French Hispano-Suiza airplane engine.

The Federal Reserve board said its index of industrial activity rose to 105 in May, from 102 in April, and continued rising in June.

The Associated Press weekly index of business climbed for the seventh successive week. The index, based on 1929-'30 levels as 100, compared as follows:

	Latest week.	Previous week.	Year ago.
Composite	104.9	102.1	88.6
Automobile prod.	95.0	94.8	72.0
Steel mill activity	117.7*	113.6	73.8
Cotton mfg. activity	116.4	108.4	109.6
Electric power prod.	128.3	126.8	117.8
Residential building	92.7	92.7	90.7
Total car loadings	73.4	72.6	65.7

*New 1940 high.

Chicago kept pace with the rest of the country in business expansion. The Chicago Association of Commerce reported $29,725,000 had been spent by industries in this area for expansion in the last six months.

Britain Buying Food Here.

Chicago packers and milk processors prepared to supply the bulk of 1,500,000 cases of evaporated milk and 20,000,000 pounds of lard which Britain is seeking. Negotiations for the lard were completed and the milk order is in the preliminary stage. Additional large British orders for airplanes and airplane engines were announced.

An unprecedented step in American railroading was disclosed during the week when the Seaboard Airline railway [the name had nothing to do with plane service] announced it will operate an air route between Boston and Miami.

Skies Flame as Great Chicago Steel Mill Labors

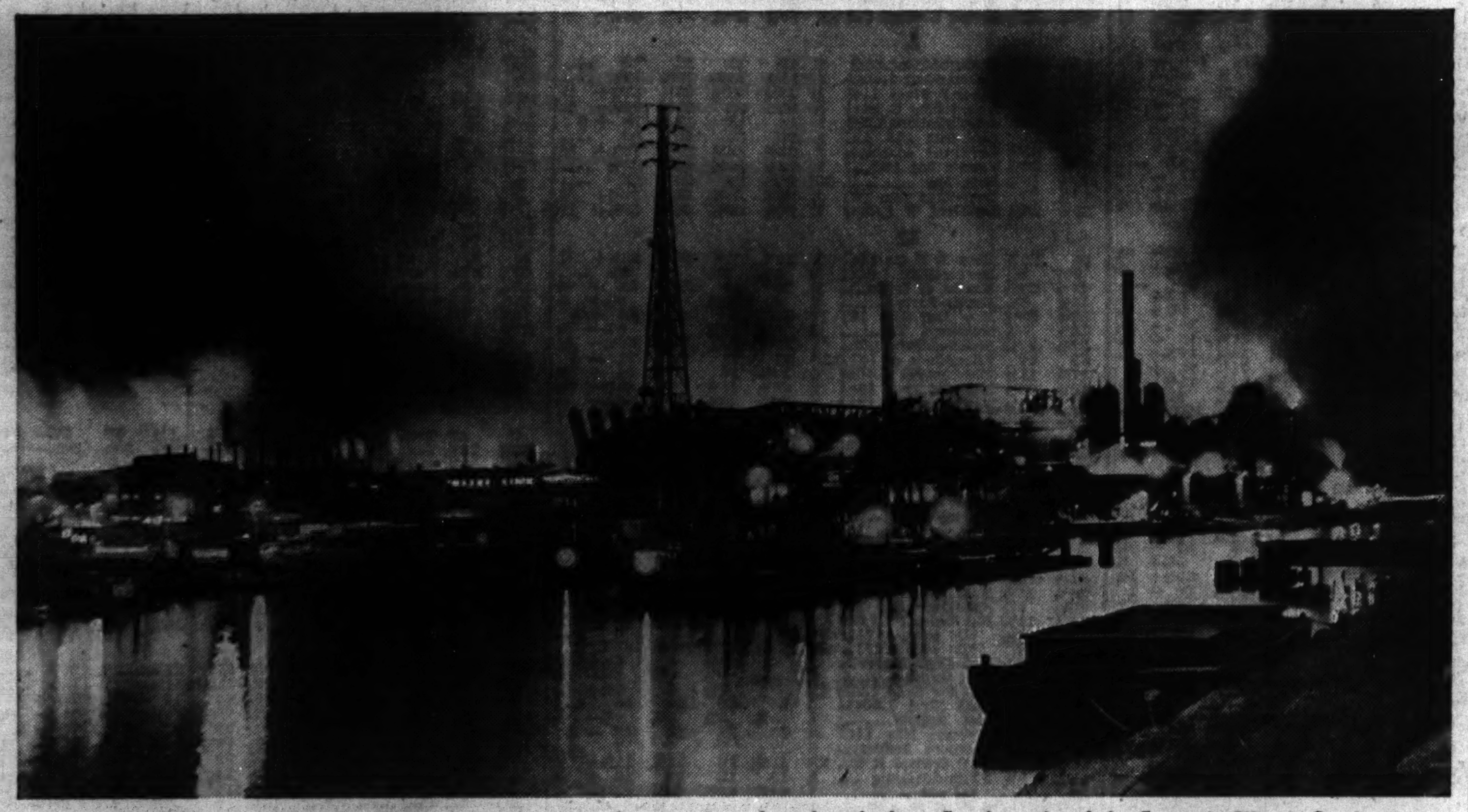

Flames leap high into the sky at night as workers speed production of steel at the busy South works of the Carnegie-Illinois Steel corporation—the nation's second largest steel mill. Most of the steel being produced at South works, which is in the southeastern part of the city, is now being used for domestic peacetime needs, but it is expected that shortly a large part will be used for defense purposes. This photo was taken at 11:30 p. m. At the right are roaring blast furnaces.

A. & P. EARNINGS, $18,663,571, ARE BEST SINCE 1934

The largest earnings since 1934 for Great Atlantic and Pacific Tea company, grocery store chain, were reported yesterday for the year ended Feb. 29, 1940.

Net income was $18,663,571, equal to $8.07 a share on the common stock, compared with $15,833,783, or $6.72 a share, in the preceding year. In the year ended Feb. 28, 1934, profit was $20,478,190, equal to $8.94 a share.

Sales for the latest year rose to $990,358,339, from $878,972,184 in the preceding year. The report listed current assets on Feb. 29 at $168,539,997, compared with $165,483,595 a year earlier, and current liabilities of $34,662,719, against $30,590,121.

Spicer Manufacturing Reports.

Spicer Manufacturing corporation, manufacturer of automobile parts, reported on earnings for the three months and nine months ended May 31, but no comparisons were available for the corresponding periods a year earlier. Profit for the three months was $476,165, equal to $1.41 a common share. Nine month net income was $1,589,043, equal to $4.77 a share.

Austin, Nichols & Co., Inc., distributor of liquors, reported a net loss of $93,726 for the year ended April 30, compared with net loss of $200,737 in the preceding year.

Day's Earnings Reports.

Corporation net incomes reported yesterday included the following:

	1940.	1939.
May.		
Birmingham El	$32,788	$18,358
Florida P. & L.	172,361	65,927
Idaho Pow.	89,697	122,721
Montana Pow.	284,361	177,065
Quarter Ended May 31.		
Spicer Mfg.	476,165	†........
Per share	1.41	†........
Nine Months Ended May 31.		
Spicer Mfg.	1,589,043	†........
Per share	4.77	†........
Year Ended April 30.		
Austin Nichols	*93,726	*200,737
Year Ended Feb. 29.		
Grt. Atl. & Pac. Tea	18,663,571	15,833,783
Per share	8.07	6.72

*Net loss. †No comparisons available.

Railroad incomes reported yesterday included:

	1940.	1939.
May Net Income.		
Bang & Aroos.	$43,440	$54,895
Hudson & Manhattan	*74,949	*71,546
Texas & Pacific	77,561	12,161
Five Months Net Income.		
Bang & Aroos.	$462,105	$528,202
Hudson & Manhattan	*358,205	*397,742
Texas & Pacific	412,442	136,367

*Net loss.

BRITISH POUND RISES 13¾ CENTS ON NEW RULING

A British ruling that foreign buyers of English goods may use unofficial or "free" sterling to settle contracts signed before June 8 sent the pound climbing 13¾ cents at New York yesterday. The closing price was $3.73½. The pegged price of sterling is $4.03½.

The ruling was a relaxation of a previously issued order that Americans and others importing British goods would have to pay in official sterling. Some money dealers expressed belief that England may decide not to try to eliminate all trading in the unofficial pound.

The German reichsmark advanced 0.05 cent when brisk demand found offerings light. The closing price was 40.15 cents. The Canadian dollar was ¼ cent higher at 81⅛ cents in American money.

New Taxicabs Do Everything Except Lift You Into the Seat

These new taxicabs—both Checker and Yellow—that are appearing on the streets of Chicago at the rate of 200 a month do just about everything for the customer except help him up the steps, officials of both companies said yesterday.

So far the Yellow Taxicab company has 75 of the brougham type cabs in operation with 600 the goal by the end of the year. Checker has 50 on the streets and plans on 950 more. The cabs are identical except for the paint jobs and are made by the same company.

New Motors Save Gasoline.

They are powered with a six cylinder Continental motor in contrast with the eight cylinder Lycoming in the old type. Benjamin Samuels, president of Yellow, said early tests have shown a saving of about one mile to the gallon of gas.

But to get back to what the cabs have, and do, for the customer, and the driver:

A "landaulet" top can be lowered on pleasant days or on a warm summer night. This gadget ir controled by the driver—for safety's sake.

"There's a certain type of customer who would play with the thing and end up getting his neck caught in it. We couldn't take the chance, so our drivers run the show," said Samuels.

Many Safety Factors Added.

The old velour type upholstery, according to Samuels, was perfect for wiping muddy shoes, sticking to chewing gum and absorbing the fluid spilled from any bottle. This problem was solved in the new cab by a smooth surfaced upholstery—"Formica"—that looks like cellophane, bends like rubber, and can be easily washed.

Safety and convenience have been made the keynotes of the new cabs, according to officials of both companies. In line with the former the seats are so constructed as to reduce the likelihood of sliding out of them in case of a sudden stop. A "crash pad" of rubber has been installed behind the driver's seat, and a passenger, falling "hasn't a ghost of a chance of hitting anything metal," Samuels commented.

Doors have been constructed so that the handles must be pulled upward to open—lessening the possibility of a passenger accidentally opening the door.

How About a Sun Bath?

There is a metal handle on the door that is much more convenient for the customer to grab than the edge of the door and that reduces the chances of fingers getting caught, according to Samuels.

To further the customer's comfort and convenience there is an infrared panel of glass in the top, as well as a ventilator, that will allow a passenger to absorb sun rays on a windy day when the top cannot be rolled back.

Ashtrays in the old cabs were often filled to the brim and the overflow—sometimes still lighted—often landed in the upholstery, Samuels said. In the new cabs, the ashtrays are shafts dropping thru to the street.

In addition there is a buzzer that warns the driver, the passenger, and any pedestrians when the cab is backing up; an arrangement that keeps the cabs from rolling backward when parked on an incline, and mirrors for the ladies.

Whistling Gas Tanks.

The driver has been given a seat that can be adjusted to six different positions and a roof ventilator as well. A whistle on the gasoline tank warns the driver when the tank is about to be flooded by a filling station attendant.

The new cabs are being given to the drivers as they come in on the basis of seniority, Samuels and George McDonald, vice president of Checker, said.

This is the twelfth change in type of cab to be made by the Yellow company since the firm was organized in 1916, according to Samuels.

Note: The meters, same old style and figures, tick on in the same old fashion.

TRAINLOAD COAL RATE ALLOWED TO AID ST. LOUIS

Washington, D. C., June 22 (AP).—The interstate commerce commission today authorized the St. Louis-San Francisco railway to establish a rate of $2 a ton on trainload shipments of coal to St. Louis from mines in Arkansas and Oklahoma. It will go into effect Monday.

It is the first time that a trainload rate has been established on coal. The rate will apply on shipments of 2,000 tons or more.

Eastern railroads and Illinois mining interests, particularly southern Illinois, condemned the reduced rate as "designed solely to appease pressure groups in St. Louis, which have sponsored a policy to secure high grade smokeless coal at low cost without regard to transportation service or other factors ordinarily considered in the making of reasonable and nondiscriminatory freight rates."

The single car rate to St. Louis from the Arkansas and Oklahoma mines is $2.75 a ton. This recently was reduced from $3.10.

HERE ARE IMPORTANT DATES TO KEEP WITH TAX OFFICES IN JULY

A schedule of dates in July on which returns or payments for various state and federal taxes will become due was issued yesterday by the Illinois Manufacturers association. It follows:

July 1—State franchise tax and license fees for Illinois and foreign corporations.

July 15—Illinois retailers occupational [sales] tax return and payment for June.

July 31—Federal capital stock tax return and payment; federal old age benefit returns and payment for second quarter of 1940; state unemployment compensation report and payment for second 1940 quarter; third instalment of 1939 federal unemployment compensation tax due.

CHICAGO STEEL PLANTS WORKING NEAR CAPACITY

Altho steel production in the Chicago mills is expected to show a moderate decrease this week—the first interruption in eight weeks of rising operations—most of the big plants will continue to operate at a rate which is not far from capacity.

The withdrawal of France from the war had little effect on the Chicago mills, it was said, because French military orders for steel have formed only a small part of the steel business here which is mostly concentrated on domestic needs.

A decline of 1.6 points in the operating rate to 91.7 per cent of the Chicago mills' capacity was said to be due largely to the inability of two mills to reach the rates set for them last week.

10,000 Men at Work.

Typical of the Chicago region steel boom are the activities at the South works of the Carnegie-Illinois Steel corporation. There about 10,000 men are at work turning out various types of steel for use in peacetime pursuits, but the nation's defense needs will soon be taking a substantial amount, it is believed.

South works has an annual capacity of about 4,000,000 tons of steel. It is the largest stainless steel producing center of the various subsidiaries of the United States Steel corporation and one of the largest stainless steel plants in the country. Besides stainless steel, South works produces alloy steels which are taken in large quantities by the automobile and other industries. Basically South works produces the steel raw material which general industries transform into the thousands of articles used by the public.

Works in Three Shifts.

This plant, like the other steel mills, works in three shifts because once the great furnaces are lighted they must be kept going. To shut them down and start them going again is an expensive operation.

Only the Gary works of Carnegie-Illinois is larger than the South works and the Gary mill is the largest single steel plant in the world.

Operations in the Pittsburgh district are scheduled to start tomorrow at 84½ per cent of operating capacity, an increase of 1½ points over last week.

Butler Brothers Divides Sales Lines Into 5 Groups

Effective July 1, Butler Brothers, national wholesale distributors, will revamp its merchandising into five groups, it was announced yesterday. The groups will consist of general dry goods, fashion goods, men's and boys' wear, home goods, and fancy goods. Each division will be in charge of a divisional manager who will be responsible for the development of his line.

BRITISH PONDER 'STATE TAKE ALL' INCOME SCHEME

Prepare to Tap New Sources of Wealth.

BY LARRY RUE.

[Chicago Tribune Press Service.]

LONDON, June 22.—With Great Britain spending about £8,500,000 [about $30,528,000] daily on the war the problem of how Sir Kingsley Wood, chancellor of the exchequer, plans to tap new sources of the nation's wealth to cover the mounting costs has set financial and economic circles astir in the last week.

Treasury returns just issued show the expenditure on "supply services" embracing all branches of defenses totaled £59,600,000 [about $214,411,000] last week alone.

Wood has already prepared the country for further sacrifices and heavier tax burdens by announcing his decision to submit another emergency budget to parliament shortly. But the question agitating market men and economists here is whether the chancellor plans to foot the war bill along orthodox financial lines or embark on new methods of mobilizing private wealth.

Proposes Compulsory Scheme.

In this connection much interest was centered on the disclosure that a small group of economists is already working on a plan revolutionizing Britain's financial structure. They propose that all incomes be turned over to the government, taxes as now applied would be abolished, and the state would accept the responsibility of maintaining all persons in the country. The scheme, which goes far beyond all compulsory savings projects, was framed by John Maynard Keynes, the economist, some months ago and provides that every civilian worker continue to earn the same pay as now but all wages would go direct into the treasury coffers. In return workers and their families would be housed, doctored, educated, and given pocket money by the state.

Major Points in Plan.

Details published so far indicate the plan is based on six main points, as follows:

1. Every inhabitant of the country would receive rations from government food stores.
2. They would continue to live in their present homes but would not have to pay rent or local and government taxes.
3. Each wage earner would receive from the government a fixed proportion—[25 per cent with a minimum one pound, about $3.60, is suggested] from his wages each week for beer, tobacco, traveling, and other expenses.
4. All social services, medical and dental treatment would be free.
5. Education in every grade school and university would be free.
6. Unearned income such as investments dividends would be paid direct to the government which would repay stockholders in proportion of one-half of the standard percentage paid on earned income.

Benefits Are Disputed.

The extent to which the government may expect to benefit under the "state takes all" plan is not estimated and the group of economists responsible for the scheme is reported to be in disagreement as to whether the extra money taken by the government should rank as a loan to be repaid at the end of the hostilities or to be confiscated outright.

The plan has drawn much criticism from financial writers who

[Continued on page 9, column 6.]

Business Acts to Aid National Defense Policy

BY JOHN FISHER.

[Chicago Tribune Press Service.]

Washington, D. C., June 22.—A program for business coöperation in rapid building of the national defenses was approved by the board of directors of the Chamber of Commerce of the United States here today.

W. Gibson Carey Jr., who heads new council.

The board authorized creation of a national policy council to coordinate the efforts of the chamber's 1,600 member organizations representing 750,000 business concerns. The board also issued a statement warning against hysteria and recommending: [1] That congress remain in session; [2] reduction in government expenses except for defense purposes; [3] registration of all aliens; [4] ban on all profiteering, and [5] removal of deterrents to productivity.

Some questions relating to national defense, such as universal military training, will be submitted to the chamber's membership for a referendum vote.

W. G. Carey Named Chairman.

James S. Kemper of Chicago, president of the chamber, appointed W. Gibson Carey Jr., president of the Yale & Towne Manufacturing company and head of the chamber last year, as chairman of the new council, which "will deal with the broadest phases of national security, including economic stability," according to the chamber. Its committee on national defense will continue to function.

"In this period it is essential for the future of our country that our national policies be foresighted," the board's statement, which attacked President Roosevelt's policies altho not mentioning him by name, said. "Our objective must be security thru strength and thru the preservation of our republic.

"As a nation at peace we should work against possible involvement in war. Preparation, rapid and complete, against such a calamitous eventuality is the greatest safeguard against it. Hysteria has no place in this preparation.

Ask Clarified Foreign Policy.

"Certainly we should work calmly and rapidly toward a clarification of our relationships to other peoples. We should not forget that our military and economic status must be borne in mind in connection with any international commitments.

"National defense, as business envisages it," said the chamber, "means a great deal more than the production of guns, ships and airplanes for our armed forces. Equally important, it requires the reënforcement of our whole economic front—strengthening it all along the line.

"More pointedly, it requires not the imposition of new government controls, but the removal of old ones which act as a brake on our industrial machine.

Urge Government Economy.

"It requires a healthy fiscal policy, rigid economy in nondefense expenditures; encouragement for new capital invested in new defense plants and equipment, and a comprehensive, long term revision of our entire tax structure.

"It requires a modification of labor legislation which prevents smooth employer-employé relations.

"It requires that labor, agriculture and business stand together in the fight against all dictatorial trends and in the task of resolving our own internal problems."

NEW SYNTHETIC DRYING OIL MADE BY ARMOUR & CO.

Ends Import Needs, Says Eastwood.

[This is another article dealing with the new processes and products that are being developed in the research laboratories of industry. Other articles telling of the widening frontiers of industry will appear in these columns from time to time.]

BY LLOYD NORMAN.

Synthetic drying oils derived from soy bean, cotton seed, corn, or sardine oil—all abundant in this country—can free the American paint and varnish industry from its dependence on imported oils, George A. Eastwood, president of Armour & Co., the nation's second largest meat packer, asserted yesterday.

George A. Eastwood.

Armour has developed a revolutionary process of separating highly efficient drying agents needed in mixing paints, varnishes, and enamels by distilling fats and oils. The company is operating at its 31st street "soap works" a distilling unit capable of producing 15 million pounds of separated fats and oils a year.

Cost Several Millions.

The new still involves an investment of several million dollars in equipment and research. Experiments in distilling oils started seven years ago under the initial encouragement of Eastwood, then in charge of the manufactured by-products division of the company.

A staff of 10 to 15 chemists and chemical and mechanical engineers supervised by Daniel M. Flick, now general manager of the division, tested and rechecked the process to its final developed form and designed the new type of equipment necessary for commercial operation.

Fifteen separate patents were required to cover the distilling process, Flick said. Patent claims were completed recently. Until the patents were in final form the company withheld public announcement of its discovery.

Broad Benefits Claimed.

"The economic benefits to be derived from this new development represents gains for both American industry and agriculture," Eastwood said. "In the past the United States has produced only a fraction of its drying oils. Linseed oil is the only domestic crop of consequence possess-

[Continued on page 10, column 4.]

FREE BOOK for STOCK INVESTORS
Send for FREE Book, "Trend Interpretation," which explains Long and Short Term Market Trends. Shows trends from 1922 to date. Tells how you can know when trend is up or down. All opinions based on sound, tested, mathematical computation, not "hunch" or "guesswork."
T. E. HASSIEUR
Trend Interpretation Service
Dept. 123, Continental Bldg.
St. Louis, Mo.

What are you going to do with your savings?
4% ON SAVINGS and INVESTMENTS
Here your money earns more! All accounts insured
Write for the facts
OAK PARK FEDERAL SAVINGS & LOAN ASS'N
104 N. Marion St., Oak Park, Ill.
Phone Village 5770

WHY EARN LESS?
4% ON SAVINGS CURRENT RATE
All savings insured up to $5000 by an agency of the Federal government. Start your account today by mail or in person.
Write for the facts
Savings in by July 10th will earn from July 1st.
ALLIANCE SAVINGS & LOAN Association
5315 Fullerton Ave. Berkshire 3051

W. E. GOULD & CO.
Representing R. C. Ziegler & Co.
West Bend, Wisconsin
Loans on Catholic Institutions, Churches, Hospitals and Farms. Apartments. General Financing.
39 S. La Salle CENtral 2522

LIFE INSURANCE LOANS
As Low as 2½% a Year
• Billion dollar institutional funds.
• Reduced interest on present loans.
• Lowest rates on long term new loans.
• Amounts loaned up to full policy values.
• Increases allowed to pay premiums.
• No prepayments required.
• Loans payable any time at par.
• Form used protects you & beneficiaries.
• Beneficiary arrangements not disturbed.
• Complete privacy assured.
We Do Not Sell Insurance
Small Brokerage Fee • No Other Charges.
ROBERT N. HOWELL AND CO.
231 S. La Salle St. . . . Fra. 1501

What Will Stocks Do IF ENGLAND FALLS?
Ask for Bulletin C-29 FREE
American Institute of Finance
137 Newbury Street, Boston, Mass.

NOW! You can really save with SAFETY and obtain 4%
Every day, more and more investors are saving their money this new and easy way.
Every penny you save here is fully insured up to $5,000 by an agency of the United States Government.
Latest Dividend
Deposits made on or before July 15 will earn as of July 1
FAIRFIELD SAVINGS AND LOAN ASSOC.

2% Interest on Deposits
We pay 2% per annum interest on Savings Pass Book accounts... interest payable January 1st and July 1st.
Accounts may be established in one name or in more than one name payable to either or to the survivor.
Savings Pass Book accounts are ideal for the accumulation of regular weekly or monthly deposits—"rainy day" funds—or personal cash surplus.
The Federal Deposit Insurance Corporation insures deposits in this bank with $5,000 maximum insurance for each depositor.
FRAnklin 5700
Personal LOAN & SAVINGS Bank
Eighty One (81) West Monroe
CHICAGO
MEMBER FEDERAL DEPOSIT INSURANCE CORPORATION

4% ON SAVINGS
Share Accounts and Investment Share Accts
Current Rate
All Accounts up to $5,000 insured by an agency of the Federal Govt
Since 1887 we have never passed a dividend nor has any investor ever lost a dollar during this period of over 52 years.
Write for the facts
HOYNE Savings, Building & Loan Association
4041 Milwaukee Ave.
Tel. Avenue 1231

WE RECOMMEND THIS MAN
Investment organization desires to help valued employee who seeks connection with the management of one substantial portfolio: individual, institutional, or corporate. Age 31; Baptist; N. U. graduate; 10 years analytical and advisory experience.
ADDRESS G C 280, TRIBUNE.

PROFIT BY
our coming analysis "Industrial Boom Begins!". Also read in June 26th issue: "30 Companies Started On Big War Orders" and "Investments in a Wartime Economy." Return this "ad" and $1 for (a) our next 4 magazines and these other exceptional aids to your investment success: (b) 48-page stock ratings and data book; (c) "10-Year Dividend Honor Roll"; (d) "30 Stocks Selling for Less Than Net Current Assets"; (e) "Sound Investment Rules."
The FINANCIAL WORLD
21-B West Street New York

4% MONEY
Save 2% to 3% on interest. A suburban national bank will loan at 4% up to full loan value of life insurance policies in amounts over $500.00, except on industrial, fraternal or government policies. Out of town inquiries invited. Loans made without commission for any legitimate purpose, including the taking up of existing policy loans. Include name of company and amount desired in inquiry.
Address G D 351, Tribune

Billions for War Supplies
Our government plans spending over 4 billion dollars for defense.
The Anglo-French Purchasing Commission has a 10 billion dollar buying program.
THIS NEW MARKET wants needles, battleships, thread, cloth, locomotives, paints, chemicals, hospital supplies, uniforms, blankets, food, cots, kitchen utensils, office supplies, etc.

STOCK MARKET CRAWLS HIGHER IN SLOW TRADE

Traders Await France's Answer to Hitler.

New York, June 22 (AP).—The stock market edged moderately higher today after a somewhat hesitant week attributed mainly to a revival of war doubts in speculative quarters.

In the second slowest session for about a year, selected steels, rails, utilities, aircrafts and specialties finished with modest advances, altho declines were well distributed at the close.

Notwithstanding predominance of optimistic domestic business prospects, many traders continued to stand aside pending clarification of the French decision regarding Germany's armistice terms.

Index Up Small Fraction.

The Associated Press average of 60 stocks was up .1 of a point at 41.2, and on the week showed a net gain of .3. Transfers for the two hours amounted to 204,340 shares, smallest turnover since June 8. The volume compared with 559,170 last Saturday. Dealings for the week were a little more than half those of the week before.

Aside from the complicated European picture, the market was buoyed by hopes for an industrial boom from defense spending; the belief steel mill operations would rise further next week; brighter outlook for the utilities as the result of expanding power consumption; growing freight car loadings, and improved department store sales.

Federal Buying Lifts Woolen.

American Woolen common was up ⅝ and the preferred 2⅝ as textile manufacturing was buoyed by government orders.

Other gainers of fractions to around a point were United States Steel, Bethlehem, Chrysler, Douglas Aircraft, J. C. Penney, Union Carbide, Consolidated Edison, North American, Santa Fe and Southern railway.

The stock list, despite an early selling wave, maintained its equilibrium Monday in the face of the Nazi defeat of France. Belief that adverse war news had been discounted, together with hopeful industrial signs at home, brought buyers back Tuesday. Rails led an extension of the recovery Wednesday. The list slipped Thursday in restricted trading as European clouds offset domestic business optimism. The market came out a bit ahead Friday on the smallest 5-hour transactions of the week.

LEADERS UP IN CHICAGO.

Volume leaders were higher yesterday on the Chicago Stock exchange, altho price trends in the entire list were mixed. Transactions totaled 7,000 shares.

The share turnover for the week dropped to 87,000 shares, from 136,000 in the preceding week and 99,000 in the corresponding 1939 period. Trading involved 164 issues, of which 72 advanced, 52 declined, and 40 were unchanged.

WHAT STOCKS DID

[Saturday, June 22, 1940.]

NEW YORK STOCKS.

TRIBUNE AVERAGES.

	25 indust.	25 rails.	50 stks.
High	163.03	19.07	91.05
Low	162.28	18.95	90.61
Close	162.57	19.02	90.79
Net change	—0.14	+0.03	—0.06

ASSOCIATED PRESS AVERAGES.

	30 indust.	15 rails.	15 util.	60 stks.
Net change	+0.1	....	+0.3	+0.1
Saturday	58.1	15.0	34.2	41.2
Previous day	58.0	15.0	33.9	41.1
Month ago	54.2	13.5	31.3	38.1
Year ago	67.6	18.0	37.4	47.4
1940 high	74.2	20.5	40.6	52.2
1940 low	52.3	13.0	30.9	37.0
1939 high	77.0	23.8	40.6	53.9
1939 low	58.8	15.7	33.7	41.6

60 STOCK RANGE SINCE 1927.

	1937-'38.	1932-'36.	1927-'29.
High	75.3	72.8	157.7
Low	33.7	16.9	61.8

DOW-JONES AVERAGES.

	30 indust.	20 rails.	15 util.	65 stks.
Opening	122.64	25.56	21.24	41.25
11 a. m.	122.56	25.55	21.16	41.21
High	123.08	25.63	21.51	41.44
Low	122.23	25.48	21.16	41.12
Close	122.83	25.56	21.50	41.36
Net change	+0.22	+0.03	+0.37	+0.15

Transactions.

[In stocks used in Dow-Jones averages.]

Industrials	22,300
Railroads	7,600
Utilities	33,100
Total	63,000

TRADING FIGURES.

	Saturday.	Friday.
Advances	224	197
Declines	103	181
Unchanged	105	159
Total issues	432	537
New 1940 highs	0	0
New 1940 lows	6	4

CHICAGO STOCKS.

TRADING FIGURES.

	Saturday.	Friday.
Advances	19	21
Declines	13	27
Unchanged	10	15
Total issues	42	63
Share volume	7,000	9,000

CASH GRAIN

Estimated receipts of cash grain at Chicago Saturday: Wheat, 4 cars; corn, 33 cars; oats, 23 cars; barley, 10 cars; soy beans, 3 cars. Range of cash grain prices per bu in leading markets:

WHEAT.

No.	Chicago.	Kansas City.	St. Louis.
2 red	....	75 @77¾	....
3 red	....	73½@77¼	84 @85
2 hd	....	76¼@76½	....
	Duluth.	**Winnipeg.**	**Minneapolis.**
1 d.n.	80½@82½	71	80½@81½
2 d.n.	79½@80½	68	79½
3 d.n.	77½@79½	63⅝	77½@78½
1 a.d.	70 @81	62⅞	69 @83
		Toledo.	**Omaha.**
2 red	....	87 @88	....
2 hd	....	....	78⅝

CORN.

	Chicago.	Kansas City.	St. Louis.
1 yel	66 @66½	....	68½
2 yel	....	67 @68	....
	Minneapolis.	**Omaha.**	**Peoria.**
1 yel	60¼@60⅝	64	66 @66½
2 yel	60¼@60⅝	64 @64½	....

OATS.

	Chicago.	Kansas City.	St. Louis.
3 wh	35½@35⅝	33 @35½	....
	Duluth.	**Omaha.**	**Minneapolis.**
3 wh	31⅛@31⅝	....	33½@34½
	Winnipeg.	**Toledo.**	**Peoria.**
2 wh	31⅝	39 @40	....

RYE AND FLAX.

	Rye.	Flax.
Minneapolis	43½@45	1.72½
Duluth	43½@43⅝	1.74½

SOY BEANS.

No. 2 yellow sold at 81½c per bu, track, Chicago; No. 3 yellow, 80c.

BARLEY.

	Malting.	Feed.
Chicago	54 @60	40 @48
Milwaukee	54 @60	40 @48
Minneapolis	40 @52	34 @45

NEW YORK STOCK TRANSACTIONS

Saturday, June 22, 1940.
Shares sold today....204,340
Year ago....157,830

Saturday, June 22, 1940.
Total sales 1940 to date....133,579,363
Total sales 1939 to date....111,534,995

[The figure in brackets after name of stock is annual dividend rate.]

—1940— High.	Low.	Description, div. rate, $—	Sales in 100s.	Open.	High.	Low.	Close.	Net chge.
[illegible]								

*Unit of trading, 10 shares. Rates of dividends in the foregoing table are annual disbursements based on the last quarterly or semiannual declaration. Unless otherwise noted, special or extra dividends are not included. *Ex dividend. †Ex rights. a—Also extra or extras. e—Declared or paid so far this year. f—Payable in stock. g—Paid last year. h—Cash or stock. k—Accumulated dividend paid or declared this year.

Sales to 11 a. m. 60,000; total sales, 204,340 shares.

WASHINGTON, D. C., June 22 [Special].—Odd lot purchases by customers on June 21 were 48,475 shares; sales, 46,339, including 1,127 shares sold short.

NEW YORK CURB TRANSACTIONS

Saturday, June 22, 1940.

Shares sold today....46,000 Total sales 1940 to date....25,719,000
Year ago....33,460 Total sales 1939 to date....18,939,513

	Sales.	High.	Low.	Close.	Net chge.
[illegible]					

FOREIGN BONDS.

[illegible]					

*Ex dividend. †Fully listed; all others are dealt in on unlisted trading basis. §Matured bonds; negotiability impaired during investigation. xr—Ex rights. xin—Ex interest. ur—Under rule. ww—With warrants.

DOMESTIC BONDS.

Sales in thous.		High.	Low.	Close.	Net chge.
[illegible]					

20 MOST ACTIVE STOCKS

[Traded in week ended June 22, 1940.]

Sales.		Close.	Net chge.
206,200	Loft	25	+ ⅛
111,900	U S Steel	53	— 1¼
78,900	Republic Stl	17⅝	— ½
65,800	Beth Stl	76½	— 2⅞
57,700	Comwlth & Sou	1¼	+ ⅛
56,500	Gen Motors	43⅝	— ½
56,200	Curtiss Wright	7⅝	— ½
55,500	N Y Central	11⅞	+ ⅞
51,600	Anaconda	21	— 1⅜
47,300	Int Pap & P	13	— ½
41,600	United Corp	2¼	+ ⅛
38,600	East Air Lines	30⅝	+ ½
36,200	Unit Air Lines	16⅝	+ 1⅝
35,700	U S Rubber	20⅝	+ 2⅝
35,100	Columbia G & E	6	+ 1
32,400	Am Wat Wks	9	+ 1⅝
32,200	Gen Elec	32	+ ¼
31,900	Lockheed Airc	26½	— 2
31,000	Radio Keith O new	2⅞	....
30,800	Int Tel & Tel	3	+ ⅛

EARNINGS PER SHARE

New York, June 22 (AP).—Corporate earnings reports issued during the week showing profits per common share included:

	1940.	1939.
Twelve Weeks Ended June 8.		
Masonite corp	$ .58	$ .44
Five Months Ended May 31.		
Caterpillar Tractor	1.47	.85
Commonwealth & Southern	.09	.08
R. G. Le Tourneau	1.95	1.59
Twelve Months Ended May 31.		
Detroit Edison	8.02	7.51
Oklahoma Natural Gas	3.49	2.24
Public Service New Jersey	2.86	2.66
Year Ended April 30.		
U. S. Plywood	2.46	1.27
Year Ended March 31.		
Remington Rand	.94	.59
Fifty-three Weeks Ended March 31.		
Davega Stores	.23	....

DROUTH REPORT BOOSTS WHEAT NEARLY 2 CENTS

Reports that much of the spring wheat crop in South Dakota had been irreparably damaged by high temperatures and drouth combined with a weather bureau long range forecast holding out little hope for rains in the northwest this week caused a sharp upturn in prices yesterday on the Chicago Board of Trade.

While the buying lacked volume, wheat futures rose 1⅜ to 1¾ cents a bushel, with the close near the high for the day. The upturn here was checked some by spreading operations with Kansas City and Minneapolis. The latter, a spring wheat market, closed 1⅝ cents higher. Winnipeg was unchanged to ⅛ cent lower, with July and October closing at the official minimum prices applicable to that market.

Corn and other grains followed wheat. Corn futures closed ½ to ¾ cent higher. Oats gained ⅝ to ½ cent, and rye was ¾ to ⅞ cent higher. Soy beans advanced 1 to 2 cents on buying induced by a firm spot market.

Both Nebraska and South Dakota spring wheat has been seriously damaged by heat and dry weather, according to a report by Mrs. E. H. Miller.

GRAIN IN OTHER MARKETS

	Open.	High.	Low.	Close.	Prev. close.
July Wheat.					
K. C.	.73	.74½	.73	.74½	.73
Mnpls.	.76½	.77⅝	.76½	.77½	.75⅝
*Dul.	.67⅝	.68½	.67⅝	.68	.66½
Wnpg.	.71⅝	.71⅝	.71⅝	.71⅝	.71⅝
B. A.	.69⅞	.70½	.69⅞	.70½	.69⅞
September Wheat.					
K. C.	.73¼	.74⅝	.73¼	.74⅝	.73⅜
Mnpls.	.76⅝	.78⅛	.76⅝	.78	.76⅝
*Dul.	.67⅝	.68½	.67¼	.68	.66½
October Wheat.					
Wnpg.	.73⅝	.73⅝	.73⅝	.73⅝	.73⅝
December Wheat.					
K. C.	.74⅝	.75⅛	.74⅝	.75	.73⅝
Mnpls.	.77⅝	.78⅝	.77⅝	.78⅝	.77½
*Dul.	.69⅝	.69⅝	.69⅝	.69⅝	.68
July Corn.					
K. C.	.64½	.64½	.64½	.64½	.63⅞
Mnpls.	.59	.59	.59	.59	.58
B. A.	.31⅝	.31⅞	.31⅝	.31⅞	.31⅜
September Corn.					
K. C.	.58	.58	.58	.58	.57½
Mnpls.	.57	.57	.56⅝	.56⅝	.56½
July Oats.					
Mnpls.	.30⅝	.31⅛	.30⅝	.31	.30
Wnpg.	.29½	.31	.29⅝	.31	.29⅝
B. A.	.21⅝	.21⅝	.21⅝	.21⅝	.21⅝
September Oats.					
Mnpls.	.28	.28⅛	.28	.28⅛	.27½
October Oats.					
Wnpg.	.27½	.28¼	.27½	.28	.27
December Oats.					
Mnpls.	.28⅝	.28⅝	.28⅝	.28⅝	.28
Wnpg.	.26½	.27½	.26½	.27¼	.26½
July Rye.					
Mnpls.	.40⅝	.40½	.40¼	.40½	.39⅞
Dul.	.41½	.41½	.41½	.41½	.40⅞
Wnpg.	.45	.45	.45	.45	.44⅝
September Rye.					
Mnpls.	.41½	.41⅝	.41	.41¼	.40⅝
October Rye.					
Wnpg.	.43½	.44½	.43	.44½	.43½
December Rye.					
Mnpls.	.42⅞	.43	.42⅝	.43	.42½
Wnpg.	.44½	.44½	.44½	.44½	.43½
July Feed Barley.					
Mnpls.	.34	.34	.34	.34	.34
Wnpg.	.34⅝	.34⅝	.34½	.34½	.34½
September Feed Barley.					
Mnpls.	.35	.35	.35	.35	.35
October Feed Barley.					
Wnpg.	.34⅝	.34⅝	.34½	.34½	.34½
July Flaxseed.					
Mnpls.	1.65	1.67½	1.65	1.67½	1.64
Dul.	1.69½	1.69½	1.69½	1.69½	1.66
B. A.	1.15½	1.15½	1.15½	1.15½	1.15½
September Flaxseed.					
Mnpls.	1.67	1.69½	1.66½	1.69½	1.67
Dul.	1.70½	1.70½	1.70½	1.70½	1.68
December Flaxseed.					
Mnpls.	1.70	1.70	1.70	1.70	1.67

*October.

CHICAGO STOCKS

Saturday, June 22, 1940.

Shares sold today....7,000 Total sales 1940 to date....3,796,000
Year ago....7,000 Total sales 1939 to date....3,567,000

—1940— High.	Low.	Description, div. rate, $—	Sales.	Open.	High.	Low.	Close.	Net chge.	—Closing— Bid.	Asked.
[illegible]										
88⅝	60½	‡Union Carb [1.70e]	10	69½	69½	69½	69½	....	69	70
23⅝	12½	Unit Air Lines	100	16⅝	16⅝	16⅝	16⅝+	½	16½	16⅝
68½	41⅞	‡U S Gypsum [2]	91	52¼	53	52¼	53	....	53	53¼
68½	41⅞	‡ US Steel [1e]	91	52¼	53	52¼	53	....	53	53¼
23¼	16½	Walgreen [1.60]	400	20¼	20½	20¼	20½+	½	20¼	21½
28⅝	14½	‡West Un Tel	25	16⅝	16⅝	16⅝	16⅝	....	16⅝	17⅝
117⅝	76⅞	‡West E & M [1.75e]	5	92⅝	92⅝	92⅝	92⅝	....	93	94
93	73½	Wrigley W Jr [3a]	50	77	77	77	77 —	1⅛	78	79

*Ex dividend. †Ex rights. ‡Odd lots. a—Also extra or extras. b—Shares payable in stock. d—Accumulated dividend paid last year. e—Declared or paid so far this year. g—Paid last year. h—Cash or stock. k—Accumulated dividend paid or declared this year.

BOARD OF TRADE GRAIN FUTURES

[Prices June 22, 1940, in dollars per bushel.]

	Open.	High.	Low.	Close.	Prev. close.	Year ago.	Season's range High.	Low.
Wheat.								
July	.78⅝	.79⅞	.78⅝	.79⅝	.78¼-.78⅛	.69⅞-.69⅝	1.11¼	.74
September	.78½-.78⅝	.80¼	.78½	.80¼-.79⅞	.78½-.78⅝	.70½-.70⅝	1.11¼	.74
December	.79½-.79⅝	.81	.79½	.80⅞-.80⅝	.79⅛-.79	.71⅝-.71⅝	1.10½	.75
Corn.								
July	.62½-.62⅝	.63	.62½	.62⅝-.62⅞	.62⅛-.62¼	.47⅜-.47¼	.69⅛	.52¼
September	.60½	.60⅝	.60⅝	.60⅝	.60	.49 -.49¼	.70	.52⅝
December	.58¼	.58½	.58⅛	.58⅝-.58½	.57⅝	.49⅝-.49⅝	.67⅞	.54⅝
Oats.								
July	.32	.32⅝	.32	.32⅝	.31⅞	.30⅝	.39	.30¼
September	.29⅝	.30½	.29⅝	.30¼	.29⅝	.29⅞	.36	.28½
December	.30¼	.30⅝	.30¼	.30⅝	.30¼	.30⅝	.32½	.29⅝
Rye.								
July	.42⅛	.42½	.41⅞	.42½	.41⅝	.44½	.76	.38⅝
September	.43⅝	.44⅛	.43⅝	.44¼	.43½	.46¼	.76⅝	.40¼
December	.46¼	.46⅝	.46⅛	.46⅝	.45⅝	.48	.58	.43½
Soy Beans.								
July	.78⅝	.80	.78⅝	.80	.78	.94½	1.29⅛	.75½
October	.75	.75	.75	.75	.74	.77½	.96⅝	.70
December	.74⅝	.75¼	.74⅝	.75¼	.74	.75⅝	.75¼	.72⅝

BOARD OF TRADE SALES.

[On June 21, 1940, in thousands of bu.]

	July.	Sept.	Dec.	Total.
Wheat	1,255	3,276	1,600	6,131
Corn	458	262	144	864
Oats	50	77	85	212
Rye	87	182	90	359
Soy beans	....	*1	11	12
Grand total				7,578

Open Grain Trades.

	July.	Sept.	Dec.	Total.
Wheat	14,647	43,534	8,216	66,397
Corn	6,284	13,731	3,481	23,496
Oats	2,573	3,610	481	6,664
Rye	4,050	9,951	1,866	15,867
Soy beans	1,372	*722	30	2,124
Grand total				114,548

*October.

HAY MARKET.

Timothy, light or medium, clover mixed, alfalfa, mixed, No. 1, $15.00@16.00; No. 2, $13.00@15.00; No. 3, $8.00@11.00; No. 1, rye straw, $13.00.

PRIMARY GRAIN MOVEMENT.

Receipts:	Wheat.	Corn.	Oats.
Past wk.	2,458,000	7,690,000	396,000
Prev. wk.	2,247,000	4,491,000	417,000
Last yr.	14,569,000	3,251,000	956,000
Shipments:			
Past wk.	2,156,000	3,541,000	557,000
Prev. wk.	3,904,000	3,283,000	624,000
Last yr.	4,521,000	3,204,000	798,000

Season's Primary Receipts.

	Wheat. July 1 to date.	Corn. Nov. 1 to date.	Oats. Aug. 1 to date.
'39-'40	323,544,000	125,894,000	66,973,000
'38-'39	362,365,000	133,609,000	88,879,000
'37-'38	323,366,000	238,491,000	81,347,000

MINNEAPOLIS FLOUR.

MINNEAPOLIS, Minn., June 22 (AP).—Carload lots, per brl in 98 lb cotton sacks. Family patents, unchanged, $5.55@5.75; standard patents, unchanged, $4.40@4.60. Shipments, 22,825 brls. Pure bran, $17.50@17.75 per ton. Standard middlins, $22.25@22.50 per ton.

STAPLE MARKETS TUMBLE IN WEEK; BUT END GAINING

French Withdrawal Gives War Items a Setback.

War elevated commodity prices tumbled during the first two days of last week but on Wednesday turned upward again in a rally that lasted thru Friday. Capitulation of France knocked the props out from under many staples. Demand slackened in some lines as traders withheld commitments, partly in fear of undelivered French purchases being dumped on domestic markets.

Sharpest losers, and in turn, almost as sharp gainers before the close of the week, were the "war favorites," tin and rubber.

Tin Ends 3 Cents Lower.

Tin fell from 57⅝ cents a pound in the cash market on June 15, to a low of 52½ cents Tuesday. Weakness in Singapore and London markets accounted for part of the loss. By Friday tin had risen to 55½ cents but cash prices sagged to 54.62½ cents a pound yesterday.

Rubber started slipping late in the preceding week and by Monday of last week was down to 21.12 cents a pound in the cash market. Subsequent gains carried it up to 23.12 cents a pound yesterday.

Cotton, woolen and dry goods markets benefited from heavy government purchases of uniform materials.

Wool Cash Price Rises.

While technical developments tended to lower futures prices on wool tops and cotton near the close of the week, cash markets strengthened. Standard wool tops at $1.05 a pound were up 1½ cents from last week. Middling spot [⅞ inch] cotton had recovered all but 0.9 cent of last week's price and was quoted at 11.02 cents a pound yesterday.

Sales of copper fell sharply last week. Demand slackened with the fall of France and did not recover. France had been one of the most active of the foreign buyers of American copper.

Copper futures closed a point lower to a point higher yesterday, a point representing 0.01 cent. Cash prices were weaker. Zinc prices continued firm with demand outstripping supplies. Lead ruled steady.

FUTURES SUMMARY.

	Close June 22.	Close June 15.	*Season's range High.	Low.
Chicago.				
Wheat, bu.	$ .79⅝	$ .80	$1.11¼	$ .74
Corn, bu.	.62⅞	.61⅝	.69⅛	.52¼
Oats, bu.	.32⅝	.32¼	.39	.30¼
Rye, bu.	.42½	.42⅝	.76	.38⅝
Lard, lb.	.0572	.0565	.0870	.0482
Soy b'ns, bu.	.80	.76⅝	1.29⅛	.75½
Cotton, lb.	.1030	.1030	.2066	.0894
Butter, lb.	.2765	.2720	.2800	.2510
Eggs, doz.	.1840	.1845	.1890	.1760
New York.				
Cocoa, lb.	.0508	.0461	.0695	.0435
Ctsd oil, lb.	.0606	.0610	.0765	.0588
Coffee, Rio.	.0572	.0577	.0685	.0557
Sugar, lb.	.0176	.0181	.0304	.0174
Rubber, lb.	.2280	.2195	.2300	.1627
Hides, lb.	.1057	.1020	.1667	.0850
Silk, lb.	2.65	2.75½	4.31	2.32
Copper, lb.	.1000	.1043	.1260	.0925
Lead, lb.	.0478	.0491	.0562	.0469
Tin, lb.	.5375	.5650	.6050	.4670
Wool tops	.9630	.9650	1.164	.8400

*Since trading in the contract started. All prices quoted are for July delivery except butter for November, eggs for October, and hides for June.

NEW YORK FUTURES.

[Yesterday's closing prices in cents per pound unless otherwise stated.]

Cottonseed Oil.

Closed .02 to .04 cent higher. July, 6.06; September, 6.19; October, 6.21; December, 6.25; January, 6.28. Sales, 30 lots.

Hides.

Closed .05 to .10 cent higher. June, 10.57; September, 10.65; December, 10.85; March, 11.07; June, 1941, 11.28. Sales, 46 lots.

Rubber.

Old contract—Closed .04 to .10 cent higher. July, 22.80; September, 20.14; December, 18.81; March, 18.46. Sales, 33 lots. New contract—Closed .04 to .10 cent higher. July, 22.55; September, 19.89; December, 18.56. Sales, 2 lots.

Wool Tops.

Closed .6 cent lower to .1 cent higher. July, 96.3; October, 93.9; December, 92.5; March, 91.5.

Metals.

Copper—Closed unchanged to .02 cent lower. July, 10.00; September, 10.05; December thru May, 10.08. Sales, 8 lots.

Lead—Closed unchanged. July, 4.78; September, 4.82; December thru May, 4.85. No sales.

Tin [Straits]—Closed .50 cent lower. June, 54.25; July, 53.75; August, 52.90; September thru December, 52.50. No sales.

Zinc—Closed unchanged. July, 6.35; September, 6.25; December thru May, 6.20. No sales.

[Other futures markets closed on Saturdays during summer.]

CHICAGO FUTURES.

CHICAGO BOARD OF TRADE.

Lard.

[Per 100 pounds.]

	Open.	High.	Low.	Close.	Prev. close.
July	$5.70	$5.75	$5.70	$5.72	$5.65
September	5.90	5.95	5.90	5.90	5.85
October	6.00	6.03	6.00	6.00	5.95
December	6.17	6.20	6.15	6.17	6.10
January	6.25	6.25	6.25	6.25	6.22
Clear Bellies.					
July	6.00	6.00	6.00	6.00	6.00
September	6.90	6.90	6.90	6.90	6.90

CHICAGO MERCANTILE EXCHANGE.

Butter.

[Cents per pound.]

Stg. stands.—	Open.	High.	Low.	Close.	Prev. close.
November	27.55	27.70	27.55	27.65	27.40

Eggs.

[Cents per dozen.]

Refr. stands.—	Open.	High.	Low.	Close.	Prev. close.
October	18.35	18.40	18.35	18.40	18.35

CASH PRICES.

[Wholesale.]

Chicago.

	June 22.	June 15.
Butter, extra, 92 score	$ .26½	$ .26
Cattle, tops, cwt	12.10	12.35
Clear bellies, lb.	.06	.06
Corn, No. 2 yel bu.	.66⅝	.65⅝
Eggs, extras, doz	.15⅞	.16
Hides, hvy packer, lb.	.11	.10
Hogs, tops, cwt.	5.35	5.30
Lard, cash, lb	.0575	.0562
Do, leaf, lb.	.05	.0487
Do, loose, lb.	.05	.0475
Oats, No. 2, white, bu.	.36⅝	.35⅝
*Steel scrap, ton	19.75	19.25
Wheat, No. 2, hd, bu.	.82½	.83½

*Average price Chicago and Pittsburgh.

New York.

[Price per pound.]

Antimony, Amer.	$ .1450	$ .1450
Coffee, No. 7, Rio	†.05⅝	.05⅝
Do, No. 4, Santos	†.07⅝	.07½
Copper, electrolytic	.1150	.1150
Do, export	.1115	.1150
Cotton, Mid upland	.1102	.1111
Rubber, sheet smkd rib	.2312	.2225
Silk, Jap, cr db extr	†2.73½	2.83
Sugar, raw, 96 duty pd	†.0275	.0270
Do, refined	†.0430	.0450
Tin	.5462½	.5775
Wool, stand tops	1.05	1.03½

†Friday's prices.

Other Markets.

Flour, std pats, brl, Mpls.	$ 4.60	$ 4.70
Lead, lb, E. St. L.	.0485	.0485
Zinc, lb, E. St. L.	.0625	.0625

COMMODITY INDEX.

The Associated Press weighted wholesale price index of 35 commodities:

Yest.	Pr. day.	Wk. ago.	Mo. ago	Yr. ago.
71.99	71.84	72.00	71.83	66.19

Range in recent years:

	1940.	1939.	1938.	'33-'37.
High	75.29	75.22	74.37	98.14
Low	71.12	63.78	63.86	41.44

[1926 average equals 100.]

CHICAGO IS HOST TO CONVENTION OF ADVERTISERS

Reception Today; Sessions Begin Tomorrow.

Chicago will be host this week to about 1,200 advertising executives who, it is said, plan, write and sell about $500,000,000 in advertising annually. The occasion is the 36th annual convention of the Advertising Federation of America, which will be held at the Hotel Sherman.

Norman S. Rose, president of Advertising federation.

The convention will officially open this morning with the registration of members but today's activities will largely consist of social activities, including a reception from 4 to 7 p.m. at the Ambassador hotel. Tomorrow morning the delegates will get down to serious business when the nine specialized advertising associations participating will start discussion of their problems. The convention will conclude Thursday.

Nine Groups Participate.

The nine associations taking part include: Public Utilities Advertising, Direct Mail Advertising, Financial Advertisers, Newspaper Advertising Executives, National Industrial Advertisers, National Association of Broadcasters, sales managers' division; Outdoor Advertising, Premium Advertising, and National and Retail Advertising conference.

In connection with the various meetings there will be an advertising display which will be open daily starting this morning on the mezzanine floor of the Hotel Sherman.

The announced theme of the convention is "Advertising's Contribution to the American Way of Living." The keynote address will be given at a luncheon at 12:15 this noon by Mason Britton, chairman of the board of the advertising federation and vice chairman of the McGraw-Hill Publishing company, New York. Richard H. Grant, vice president of the General Motors corporation, will also speak.

Gen. Johnson to Speak.

Gen. Hugh S. Johnson, former administrator of the old NRA, will speak at the annual dinner at 7:30 tomorrow night.

High spots in Tuesday's sessions will be two luncheons. One will be sponsored by the newspaper advertising executives at the Hotel La Salle. H. G. Moock, vice president Plymouth Motor corporation, Detroit, will talk. At the other luncheon, sponsored by the industrial advertisers at the Hotel Sherman, Raymond Moley, New Deal critic, will be the principal speaker.

Norman S. Rose, president of the federation, will preside at a luncheon at the Sherman on Wednesday, at which Elisha Hanson, general counsel, American Newspaper Publishers association, will talk on "Advertising—an Essential to Economic Freedom."

Among the social activities will be the federation's annual ox roast, which will be held at the Ilg-Air park, starting at 4 p.m. Wednesday.

DEVELOP DIESEL TYPE MOTOR FOR AIRPLANE USE

Asbury Park, N. J., June 22 [Special]. — The development of a new Diesel type engine adaptable for use in airplanes was announced tonight by Dr. P. H. Schweitzer of Pennsylvania State college in a paper read before the gas and oil power division of the American Society of Mechanical Engineers.

The new motor was developed by Dr. Schweitzer and his associates at the college laboratory. It is equipped with a tank of liquid oxygen which would be injected into the air intake at the takeoff of the plane, increasing the efficiency of the motor by about 33 per cent.

With the oxygen device planes would be able to use a Diesel engine one-third smaller and lighter than the ordinary Diesel and there would be a corresponding increase in the plane's pay load, it was said.

"By the use of additional oxygen in the air intake duct," Dr. Schweitzer explained, "the motor's power output can be increased by 33 per cent for a few minutes without undesirable strain on the engine. These results are not possible with present day gas line engines."

Chicago Bank Clearings Decline to $324,400,000

Banks in Chicago cleared $324,400,000 of checks last week, compared with $335,400,000 in the preceding week, the Chicago Clearing House association reported yesterday. In the corresponding 1939 week clearings were $277,900,000. The association's report follows:

	Clearings.	Balances.
Monday	$49,700,000	$2,600,000
Tuesday	58,900,000	4,700,000
Wednesday	59,000,000	4,900,000
Thursday	51,900,000	4,500,000
Friday	50,900,000	5,200,000
Saturday	54,000,000	3,600,000
Week's total	$324,400,000	$25,500,000
Year ago	$277,900,000	$20,500,000

INVESTING COMPANIES

[Nominal quotations.]

The following quotations are supplied by the National Association Security dealers which receives them from the sponsors of the different companies. The quotations represent prices of the shares based on yesterdays' closing prices of the underlying securities. They are unlisted quotations:

	Bid.	Asked.
Administered Fund, Inc.	9.85	10.48
American Business Shares, Inc.	2.68	2.97
Boston Fund, Inc.	12.95	13.92
Chemical Fund	9.16	9.92
Dividend Shares, Inc.	.98	1.08
Fidelity Fund, Inc.	15.22	16.38
Fundamental Investors, Inc.	14.30	15.54
General Investors' Trust	4.28	4.67
Incorporated Investors	12.83	13.80
Massachusetts Investors' Trust	17.09	18.38
New England Fund	10.11	10.90
Selected American Shares	7.35	8.01
Supervised Shares, Inc.	8.08	8.78
Trusteed Industry Shares	.69	.77
Diversified Trustee, D	[illegible]	[illegible]

The Steel Industry in the First Quarter of Each Year

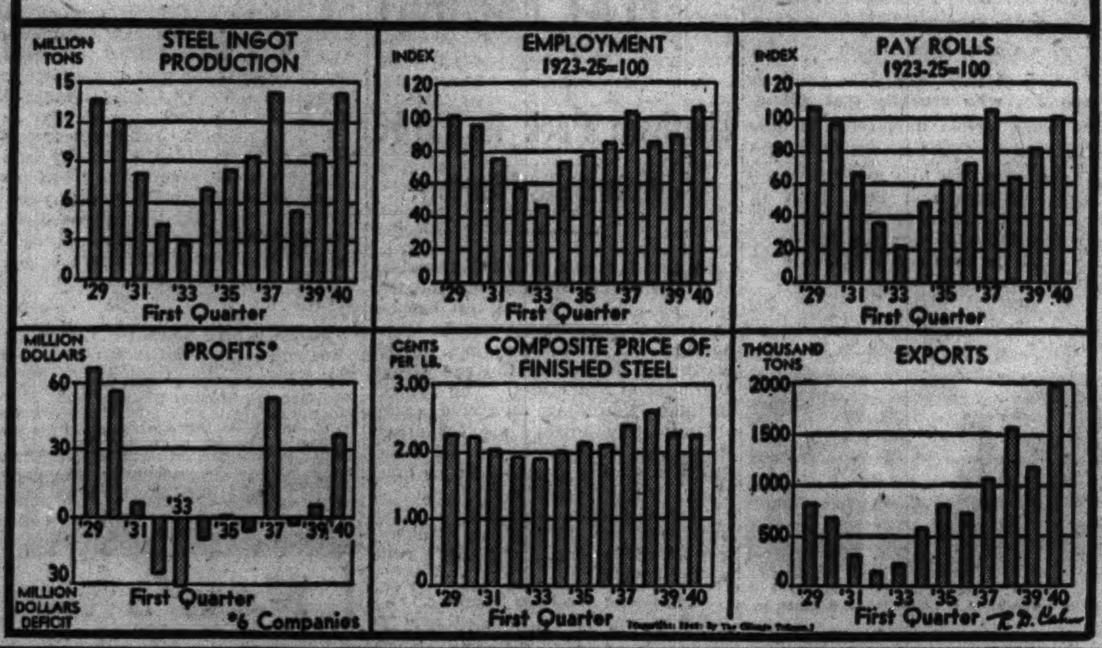

PLAN RETRAINING OF ENGINEERS TO FILL PLANE NEED

Lockheed, California Tech Offer Course.

Plans for removing one of the "bottlenecks" in the aviation manufacturing industry, the scarcity of aircraft engineers, were announced yesterday by the California Institute of Technology and the Lockheed Aircraft corporation.

The industry long has been handicapped by the shortage of engineers trained to cope with the problems of aircraft and the current defense program has given impetus to the search for such engineers, the institutions said.

Company Pays Expenses.

In general the new plan consists of a program whereby men with general engineering backgrounds will be put thru an intensive 16 week course in aviation engineering at the institute and the Lockheed plant. Their expenses will be paid by Lockheed, they will receive a salary while training, and they will be guaranteed a job with the aircraft manufacturer when they graduate.

Dr. Robert A. Millikan, chairman of the executive council of the institute, in discussing the program said: "The men for whom this course has been set up are the type of men who are occupying responsible positions where they now are and who have been desiring for years to get into the aviation business but have never been able to take the time to adapt their experience to the business."

Only 10,000 Qualified.

Lockheed estimated that there are only 70,000 qualified aviation engineers, in the country at the present time compared to about 50,000 in Germany. Since all new planes must be designed, it has become essential that more engineers be available, the company sait.

While the institute and Lockheed are the first to use such an arrangement, according to Dr. Millikan, the plan will probably be adopted by other manufacturers and other schools, he said. Such a program could turn oot thousands of qualified engineers within a year, he declared.

MAJESTIC'S PLAN TO BE SIGNED BY JUDGE THIS WEEK

Reorganization of the Majestic Radio and Television corporation will start next Wednesday, it was indicated yesterday by Federal Judge John P. Barnes. Judge Barnes said that he will then sign the confirmation of the reorganization plan that has the approval of two-thirds of the stockholders and a majority of the bondholders.

The six new directors of the company approved by the creditors' committee and purchasers under the plan, as named to the court by Attorney James A. Sprowl, representing Majestic, are:

Parker McMahan, Chicago, manager of the service department of the American Credit Indemnity company; Paul Railbourn, New York, acting treasurer of Paramount Pictures, Inc.; Allen B. Du Mont, New York, president of the Allen B. Du Mont laboratories; Walter Glenn Scott, New York, industrial engineer; Elmer C. Upton, Wheaton, Ill., controler of Balaban & Katz, and Curtis Franklin, New York, director and treasurer of the Allied International Investing corporation.

A seventh director will be named by Judge Barnes on Wednesday.

COTTON

Trading in cotton was extremely small and prices held within narrow limits. Scattered mill and commission house buying was in evidence and, with a lack of pressure, the close was .10 cent higher to .01 cent a pound lower. Liverpool market was closed.

The Liverpool Cotton association has ruled that any contracts for future delivery in July and which are unfilled by delivery on the last business day of that month shall in the case of American contracts be transferred to August at a price difference of 15 English points for July over August. In the case of Egyptian contracts July contracts will be transferred to November at 60 points for July over November.

Spot cotton closed .09 cent higher with New Orleans 11.03 cents; New York, 11.02 cents; Galveston, 10.45 cents, and Houston at 10.40 cents a pound. Prices follow:

Chicago Board of Trade.

	Open.	High.	Low.	Close.	Prev. close.
July	10.30	10.30	10.30	10.30	10.22
October	9.47	9.47	9.47	9.47	9.44
December	9.32	9.32	9.32	9.32	9.30

New Orleans Cotton Exchange.

	Open.	High.	Low.	Close.	Prev. close.
July old	10.34	10.38	10.32	10.38	10.29
July new	10.56	10.56	10.56	10.56	10.47
October	9.44	9.47	9.40	9.46	9.40
December	9.28	9.31	9.25	9.28	9.25
January	9.15	9.15	9.15	9.15	9.12
March	8.97	8.97	8.97	8.97	8.94
May	8.82	8.85	8.82	8.83	8.77

New York Cotton Exchange.

	Open.	High.	Low.	Close.	Prev. close.
July old	10.22	10.25	10.18	10.25	10.16
July new	10.41	10.50	10.41	10.50	10.40
October	9.40	9.44	9.37	9.41	9.38
December	9.25	9.27	9.22	9.24	9.25
January	9.13	9.13	9.13	9.13	9.13
March	8.96	8.98	8.93	8.97	8.93
May	8.81	8.83	8.77	8.81	8.78

Machinists Retire

Alexander Arnold (left) and Burt Woodford.

Fellow employés of the International Harvester company works yesterday presented two retiring machinists with $50 each. The two, who have been employed there 38 years, will receive a company pension. They are Alexander Arnold, 69 years old, 1114 West 62d street, and Burt Woodford, 73, of 3228 Warren avenue.

OFFICIAL WEATHER FORECAST

The official forecast for today and tomorrow and yesterday's table of records follow:

INDIANA: Unsettled and warmer, showers and thunderstorms in extreme north Sunday, and in afternoon or at night central and south; showers and thunderstorms Monday, followed by cooler.

WISCONSIN: Showers and thunderstorms, warmer in east Sunday; Monday partly cloudy to cloudy, cooler in southeast.

LOWER MICHIGAN: Showers and thunderstorms Sunday, continuing into Monday morning; warmer Sunday; cooler Monday in west and south.

UPPER MICHIGAN: Rain with local thunderstorms, slightly warmer Sunday; Monday unsettled with showers in east.

IOWA: Showers and thunderstorms, cooler Sunday except in extreme east; cloudy becoming fair Monday, cooler in east and south.

MINNESOTA: Showers and local thunderstorms, cooler in west and south Sunday; Monday generally fair with moderate temperature.

OHIO: Generaly fair, slightly warmer Sunday; Monday partly cloudy and warmer followed by local showers in afternoon or at night.

Place of observation. State of weather. June 22, 7:30 p. m. Chicago daylight time.	Direction of wind.	Temp 7:30 p. m.	Highest today	Lowest last night.	Precipitation last 24 hours
East-central states—					
Alpena, rain	S.E.	55	57	53	.01
Cairo, clear	S.	86	88	64	...
Chicago, cloudy	S.E.	71	71	60	.47
Cincinnati, cloudy	E.	75	84	52	...
Cleveland, cloudy	S.E.	60	65	50	.02
Detroit, cloudy	S.	60	63	58	...
Escanaba, rain	S.E.	55	55	52	.15
Evansville, clear	S.W.	85	89	62	...
Fort Wayne, cloudy	S.E.	73	75	57	.32
Frankfort, rain	S.E.	60	60	53	.03
Grand Rapids, cloudy	S.E.	63	64	54	1.03
Green Bay, rain	S.E.	55	60	51	.97
Indianapolis, cloudy	S.	79	81	56	...
La Crosse, rain	N.E.	69	86	63	.96
Madison, cloudy	S.E.	74	75	56	1.41
Marquette, rain	S.E.	55	59	51	...
Memphis, cloudy	S.E.	88	91	68	...
Milwaukee, cloudy	S.W.	73	74	53	5.05
Nashville, clear	N.W.	89	92	54	...
Peoria, cloudy	S.W.	83	90	62	...
S. Ste. Marie, cloudy	S.E.	55	60	49	...
Springfield, Ill., cloudy	S.W.	82	91	61	...
West central states—					
Bismarck, cloudy	N.W.	77	83	63	.48
Charles City, cloudy	S.W.	79	94	70	...
Concordia, cloudy	S.	90	92	68	.33
Moline, cloudy	S.W	83	92	66	...
Des Moines, rain	S.E.	73	90	73	.50
Devils Lake, cloudy	N.E.	73	77	54	.06
Dodge City, clear	S.W.	90	92	68	.01
Dubuque, cloudy	S.W.	82	90	67	.07
Duluth, rain	N.E.	47	54	46	.03
Huron, cloudy	N.E.	86	96	66	...
Kansas City, cloudy	S.	85	87	73	...
Keokuk, cloudy	S.W.	81	87	68	...
Little Rock, cloudy	S.E.	87	90	65	...
Mnpls.-St. Paul, cloudy	N.E.	73	81	63	.87
Fargo, cloudy	N.E.	76	76	51	...
North Platte, cloudy	N.E.	95	96	69	...
Oklahoma City, cloudy	S.W.	88	91	73	...
Omaha, cloudy	S.	79	84	72	.04
Rapid City, rain	N.W.	81	85	63	...
Sioux City, cloudy	S.E.	86	90	73	...
St. Louis, cloudy	S.W.	87	90	63	...
Springfield, Mo., cloudy	S.E.	82	88	61	...
Wichita, clear	S.W.	89	92	71	.08
Williston, cloudy	N.	64	72	62	.17
Eastern states—					
Albany, cloudy	W.	65	69	37	...
Atlanta, clear	S.E.	86	90	64	...
Boston, cloudy	S.E.	60	68	46	...
Buffalo, cloudy	N.E.	63	67	44	...
New York, cloudy	W.	68	72	52	...
Oswego, Clear	W.	59	64	45	...
Philadelphia, cloudy	W.	69	72	55	...
Pittsburgh, cloudy	S.W.	63	69	52	...
Raleigh, cloudy	S.	76	81	53	...
Washington, rain	S.E.	69	75	51	...
Gulf states—					
Abilene, cloudy	S.	87	89	69	...
Amarillo, cloudy	S.	88	91	65	...
Brownsville, cloudy	S.E.	84	90	74	...
Dallas, cloudy	S.	90	91	73	...
El Paso, cloudy	S.W.	83	85	65	.20
Galveston, cloudy	S.	84	89	74	...
Jacksonville, rain	E.	78	84	73	.15
Miami, cloudy	N.E.	83	89	76	...
Mobile, cloudy	S.E.	82	88	69	...
New Orleans, cloudy	S.	88	94	79	...
San Antonio, cloudy	S.	91	94	71	...
Shreveport, cloudy	S.W.	89	94	72	...
Tampa, cloudy	S.E.	79	92	75	.29
Vicksburg, cloudy	N.W.	91	93	72	...
Birmingham, clear	S.E.	84	89	62	...
Pensacola, cloudy	S.W.	85	87	75	...
Mountain states—					
Boise, clear	W.	81	81	51	...
Cheyenne, cloudy	N.W.	73	88	54	...
Denver, cloudy	W.	81	93	57	...
Havre, cloudy	N.W.	62	65	56	.06
Helena, cloudy	N.	53	63	50	.01
Lander, cloudy	W.	85	87	56	...
Miles City, cloudy	N.E.	64	77	59	.41
Phoenix, cloudy	W.	95	97	79	...
Pueblo, cloudy	S.E.	90	95	58	...
Salt Lake City, clear	N.E.	90	92	61	...
Santa Fe, cloudy	S.E.	72	80	56	...
Yellowstone Pk., rain	N.	50	72	44	.20
Pacific states—					
Fresno, clear	N.W.	98	99	62	...
Los Angeles, clear	W.	68	74	60	...
Portland, Ore., clear	N.W.	78	80	49	...
San Diego, cloudy	S.W.	68	72	61	...
San Francisco, clear	S.W.	59	66	53	...
Seattle, clear	N.W.	76	76	44	...
Spokane, clear	N.E.	79	79	63	...
Yuma, cloudy	S.E.	97	99	77	...
Pendleton, clear	N.W.	80	82	52	...
Canadian—					
Battleford, cloudy	N.	65	66	41	.07
Calgary, cloudy	N.	61	62	45	...
Edmonton, cloudy	N.	66	67	42	...
Minnedosa, cloudy	N.E.	61	67	54	.40
Montreal, clear	N.E.	60	66	49	...
The Pas, cloudy	S.W.	65	73	50	.01
Toronto, cloudy	S.E.	58	63	46	...
Winnipeg, cloudy	N.E.	60	61	52	.33
Medicine Hat, cloudy	N.W.	63	65	51	.09

CARRIERS TO ACT ON COAL RATE CUT EARLY THIS WEEK

May Accept Schedule Suggested by I. C. C.

Middle western coal roads early this week will decide on their new move as a result of the action of the Interstate commerce commission Friday in canceling their proposal to reduce rates on coal shipped to Chicago for trans-shipment on lake steamers, it was disclosed yesterday. F. H. Law, vice president in charge of traffic for the Illinois Central, said the roads expect to hold a meeting at once.

The western roads have been seeking to set lower rates on coal from southern Illinois, Indiana, and western Kentucky moving to Chicago for trans-shipment so as to meet the competition of the eastern roads which hold nearly all the lakes coal business. Coal from the eastern fields for Great Lakes ports moves via Toledo and other cities.

May Publish Compromise Rates.

It was indicated yesterday that the western roads may publish compromise rates suggested by the I. C. C. in canceling the proposed schedule of the railroads. The compromise rates [10 cents above those sought by the roads] and the present rates per ton on coal shipments are:

From	Compromise.	Present.
Southern Illinois	$1.65	$2.05
Clinton [Ind.] district	1.35	1.65
Linton [Ind.] district	1.42	1.75

Altho it suggested no rate for western Kentucky, the I. C. C. recommended that it not exceed the southern Illinois rate by more than 25 cents.

Regarded as Business Aid.

Chicago coal men estimated that rate reductions may result in Chicago becoming the center for the trans-shipment of two or three million tons of coal annually. The city now trans-ships large amounts of grain and is increasing the trans-shipments of various sands and sulphur brought here by barge.

Toledo is said to be the center for the trans-shipment of 40,000,000 tons of coal a year from West Virginia, eastern Kentucky, and other coal fields.

URGES ARMING ON BASIS OF 4 MILLION FORCE

Washington, D. C., June 22 [Special]. — Orders should be placed promptly with American industry to provide for complete armament on the basis of an effective armed force of 4,000,000 men, not 1,000,000, Hartley W. Barclay, editor of the industrial magazine, Mill and Factory, recommended today to industrial executives.

The executives who received Barclay's message, he said, represent 70 per cent of the durable goods plant productive capacity of the United States and therefore hold the key to the success of the defensive armament program.

"Time is of the essence, and it costs little more to begin arming on the basis of 4,000,000 men than it does for a projected force of 1,000,000 men," said Barclay. "In the event of emergency, armament for 1,000,000 men would be hopelessly inadequate. Any other course places this nation in deadly peril."

BANK STOCKS

Chicago bank stocks sagged slightly yesterday in over the counter trading. First National lost 3 points. American National stock was off 2 points and City National lost a point. Other leading issues were unchanged.

CHICAGO.

[Nominal quotations.]

National Banks.

	Bid.	Ask.
American National	183	193
City National	90	93
Cont Ill Bk & Tr [par $33⅓]	73½	75½
Drovers National	145	152
First National	197	201
Halsted Exchange National	175	180
La Salle National [par $50]	77	82
Live Stock National [$20 par]	57	61
Madison Crawford National	165	170
Mercantile National	105	115
Merchandise National	235	242
Merchants National	120	125
Mid-City National	108	113
National Boulevard	200	215
Terminal National [par $20]	28	32
Upper Avenue National	190	200
State Banks.		
Chicago City [$50 par]	73	80
Chicago Title and Trust	98	101
Harris Trust and Savings	285	292
Lake Shore Tr & Sav [$50 par]	64	69
Lake View Trust	270	280
Northern Trust	470	480
Personal Loan	135	140
Pioneer Trust and Savings	170	175

NEW YORK.

	Yesterday. Bid.	Ask.	June 15. Bid.	Ask.
Bankers Trust	49	51	50½	52½
Bank of Manhattan	13⅝	15¼	14¼	15⅝
Central Hanover	86	89	82¼	85¼
Chase	28	29¾	28¾	29⅝
Chemical	43¼	45¼	44¼	46¼
First National	1,569	1,635	1,615	1,655
Guaranty	268	273	268	273
Irving	9¾	10⅝	10	11
Manufacturers Trust	31½	33½	30¼	32¼
National City	23⅝	25¼	24⅝	26
New York Trust	100	103	94	97
OTHER BANKS.				
Bank of America	31½	33½	32¼	34½
First Natl Boston	39⅝	41⅝	41¼	43¼

ILLINOIS MAKING MANY PRODUCTS FOR GOVERNMENT

Orders Total $14,820,453 in Nine Months.

Illinois manufacturers are supplying the government with a large variety of products under contracts let in the last nine months in the amount of $14,820,453, the Illinois Manufacturers association reported yesterday. Most of the total represents orders under the national defense program.

The association announced the results of a survey covering the nine months since Sept. 16, 1939. Of the $14,820,453 of contracts, $11,174,506 went to Chicago companies.

The largest classifications of orders embraced Diesel engines and parts costing $2,888,355. These were mostly for submarines. Tractor purchases amounted to $1,320,526, and munitions orders totaled $1,128,824.

Steel, engine fuel, telephone equipment, leather gloves, and canned corned beef were among other leading items in contracts awarded to manufacturers thruout the state.

List of Contracts.

The association's list of the contracts, based on figures compiled by the association or on reports of the United States department of labor, follows:

Engines, Diesel and parts	$2,888,355
Tractors	1,320,526
Munitions	1,128,824
Steel	911,714
Engine fuel	870,902
Telephone equipment	805,794
Gloves and mittens, leather and horsehide	633,169
Canned corned beef	613,683
Cranes	497,937
Gasoline	451,335
Machinery	388,241
Shoes	321,300
Trailers	313,866
Fittings, forgings and coverings	247,813
Sausage	149,293
Boilers	149,287
Service caps and fiber helmets	142,600
Teletype machines	132,623
Steel valves	129,300
Soap	118,002
Wire fabric	115,500
Trucks	109,276
Coal	106,493
Clothes lockers	98,304
Wiping cloths	91,751
Subsistence	83,322
Cement	82,000
Zinc oxide	77,500
Paint	69,623
Evaporated milk	55,159
Oil	43,484
Transformers	23,991

Numerous orders which did not specify definite amounts could not be included in the compilation, the report said.

Other Industrial Activities.

Other industrial developments yesterday included announcement that Republic Steel corporation had leased the Troy [N. Y.] Furnace company plant and would expand facilities to fill contracts with the American government to produce armor plate. The Troy plant now employs 200 men. It has one blast furnace with a capacity of 500 tons of pig iron every 24 hours.

Champion Paper and Fibre company began production at its new $3,500,000 paper plant in Houston, Tex. The mill will produce magazine paper and bond, envelope, and tablet paper.

The magazine Railway Age reported that railroads bought 29 per cent more materials in the first five months of this year than in the corresponding 1939 period. The cost of the materials was $249,063,000, against $192,772,000.

2 NEW OIL POOLS DISCOVERED IN ILLINOIS FIELDS

Centralia, Ill., June 22 (AP).—Discovery of two new oil producing areas was announced this week. The new pools were in Washington county, where the Gulf Refining company's No. 1 Buhl, a mile south of Irvington, began producing from the Benois sand, and in Jasper county where the Pure Oil company's No. 1 Redmon was successfully completed in the McClosky lime, three miles south of the Boos pool.

The state's production for the week was believed to have exceeded all previous records. Production in the Centralia field of Marion and Clinton counties was estimated at 90,000 barrels a day, compared with 55,810 barrels two weeks ago.

Congress Extends Land Bank Rates for 2 Years

Washington, D. C., June 22 (AP).—The house completed congressional action today on legislation extending for two years from July 1 the present 3½ per cent interest rates on land bank loans.

CHICAGO LIVE STOCK

[All prices are in dollars per 100 pounds.]

Hogs.

*Receipts, 8,200; shipments, 100.

Good to choice, 140@180 lbs.	$4.15@ 5.20
Good to choice, 190@210 lbs.	5.20@ 5.35
Good to choice, 220@250 lbs.	5.20@ 5.35
Good to choice, 260@325 lbs.	4.80@ 5.20
Good to choice, 350@400 lbs.	4.50@ 4.70
Lt. pack. sows, 270@350 lbs.	4.30@ 4.75
Hvy. pack. sows, 350@550 lbs.	4.00@ 4.50
Pigs, common to best	2.50@ 4.15

Cattle.

*Receipts, 100.

Prime steers, 1,000@1,500	$11.00@12.10
Good to best, 700@1,000	9.35@12.10
Poor to best, 700@1,500	8.50@12.10
Low grade steers	6.75@ 8.50
Bulk of steers	8.75@10.50
Cows, choice to prime	7.00@ 8.00
Cows, good to choice	6.50@ 7.00
Cows, fair to good	6.15@ 6.50
Cows, common to fair	6.00@ 6.15
Canners and cutters	3.50@ 5.85
Heifers, yearlings, fair to best	8.15@10.50
Heifers, common to fair	7.25@ 8.15
Stockers and feeders	6.50@11.60
Calves, poor to best	5.50@10.00
Bulls, bologna, com. to choice	6.40@ 7.25
Bulls, beef & butch. fair to best	6.50@ 9.00

Sheep.

*Receipts, 2,800; shipments, 200.

Native lambs, fair to best	$10.00@10.50
Native lambs, common to fair	9.25@10.00
Native buck lambs, fair to best	9.00@ 9.50
Native lambs, culls	8.00@ 9.00
West. range lambs, gd. to choice	10.25@10.50
West. range lambs, fair to good	10.00@10.25
Feeding lambs, best grade	8.25@ 8.75
Ewes, light, good to choice	3.75@ 4.25
Ewes, light, fair to good	3.25@ 3.75
Ewes, culs to fair	2.50@ 3.25
Ewes, heavy, 150@250 lbs.	2.50@ 3.75
Yearlings, wethers	5.00@ 9.00
Bucks	2.00@ 2.50

Comparative Prices.

Hogs—Bulk of sales yestedday	$4.60@ 5.30
One month ago	5.25@ 5.65
One year ago	6.00@ 7.10
Top yesterday, $5.35; average, $4.95.	
Cattle—Bulk of sales yesterday	$8.75@10.50
One month ago	9.00@10.65
One year ago	8.65@10.15
Top yesterday, $12.10; average, $9.60.	
Lambs—Bulk of sales yesterday	$8.85@10.50
One month ago	9.00@ 9.40
One year ago	9.25@10.25
Top yesterday, $10.50. Average, $9.60.	

*Receipts include 50 cattle, 8,000 hogs, and 2,500 sheep direct to packers.

Jobs and Pay Rolls in Chicago and Downstate Increase in May

Jobs and pay rolls in Illinois both showed increases in May, Martin P. Durkin, director of the state department of labor, reported yesterday. There were 0.8 per cent more jobs and workers received 1.4 per cent more pay than in April, he said.

In the Chicago metropolitan area, the average increase was higher in both classifications with 1 per cent more workers employed and 1.8 per cent more in the pay envelopes.

An index of employment, compiled by the state labor department using the 1925-1927 level as 100, climbed to 81.4 compared with 76.3 for May, 1939, while a similar index for pay rolls advanced to 75.7 against 68.8 in May last year.

Average Pay $27.15 a Week.

The average worker among the reporting companies received a weekly wage of $27.15—men $29.76 and women $18.15. In the manufacturing industries, the average weekly wage was $29.85 for men and $16.60 for women, while in the nonmanufacturing industries the average wage was $29.42 and $14.58, respectively.

Figures in the report are based on returns from 6,724 manufacturing and nonmanufacturing establishments in the state employing 630,114 persons in May, including 4,356 establishments in the Chicago area of which 4,043 are in Chicago proper.

In Chicago employment increased 0.9 per cent while pay rolls increased 1.7 per cent. The manufacturing industries increased 0.6 per cent in employment and their pay rolls gained 1.5 per cent. Nonmanufacturing industries gained 1.4 per cent on employment and 2.2 per cent on pay rolls.

Five Groups Show Gains.

Five of the 12 Chicago manufacturing groups showed increased employment and pay rolls, including the metals and machinery, leather and related products, chemicals and allied products, paper goods and printing and publishing, and the food, beverages and tobacco groups. All other reporting groups reported declines.

All reporting groups in the nonmanufacturing industries indicated increased employment and larger wage payments during the month.

Reports from 313 establishments in the Chicago suburban area showed increases of 1.5 per cent in employment and 2.6 per cent in pay rolls.

The downstate area with 2,368 reporting establishments reported increases of 0.5 per cent in employment and 0.3 per cent in pay rolls. Ten of the 20 areas for which separate data is compiled show decreased employment and pay rolls.

BRITISH PONDER STATE TAKE ALL INCOME SCHEME

Preparing to Tap New Sources of Wealth.

[Continued from page 7, column 6.]

stanchly maintain that despite the bounding war costs there is no reason to suppose that Britain cannot pay the bill by orthodox finance measures. Apart from the social injustices involved, the "basic iron rations" plan is denounced by critics on the grounds that it would cause a vast amount of labor for the treasury and other government departments at a time when concentration is needed for problems other than the devising of a new fiscal system.

Maintains Old Policy.

Whatever the outcome of the dispute, the new unlimited war bond issue announced this week-end indicates Chancellor Wood is maintaining the traditional policy of borrowing and taxation as immediate practical measures for war finance.

Restrictions on investments in foreign issues and the uncertainties of equity earnings in wartime have been steadily driving interest rates downward in the London market, thus paving the way for government borrowing at low rates. Subscription lists for the new war bonds open Tuesday. They will pay only 2½ per cent interest and are a short term investment designed to appeal mainly to banks and other big financial institutions which were not encouraged to subscribe freely to the recent issue of £300,000,000 [about $1,079,000,000] of 3 per cent war loan stock.

Two Classes of Bonds.

The new bonds are split into two classes. The first will be issued thru the Bank of England, will be available in £100 units, and can be subscribed directly or thru any bank or stock broker without limit. The second is for small investors and will be issued thru the postoffice and trustee savings banks in £25 units, but the maximum holdings of this stock will be limited to £1,000.

A feature of the loan is the fact that the stock is to be sold continuously until further notice. A similar issue during the last war provided £1,630,000,000 [about $5,863,925,000] in two years.

LIVE STOCK STATISTICS

AVERAGE PRICES AT CHICAGO.

	Cattle.	*Hogs.	Sheep.	Lambs.
Last week	9.60	4.95	3.50	10.00
Previous week	9.50	5.00	5.35	10.85
1939	9.40	6.45	2.65	9.80
1938	9.55	8.50	3.70	8.75
1937	12.55	11.25	3.75	11.50
1936	7.95	10.00	3.50	11.40
1935	9.95	11.25	2.50	8.85
Aver 1935-'39	9.90	9.50	3.20	10.05

*The hog prices for 1935 included $2.25 processing tax collected by the federal government. This tax began Nov. 5, 1933, and ended Jan. 6, 1936, when it was declared unconstitutional by the Supreme court. There has never been a processing tax on other live stock.

LIVE STOCK MOVEMENT AT CHICAGO.

*Receipts.

	Cattle.	Calves.	Hogs.	Sheep.
Est June 22	....	100	8,200	2,800
Last week	30,424	4,680	104,500	32,679
Prev week	33,484	5,211	105,483	26,373
Year ago	35,155	5,168	72,685	25,961
Two yrs. ago	31,199	5,658	76,471	33,328

Shipments.

	Cattle.	Calves.	Hogs.	Sheep.
Est June 22	....	....	100	200
Last week	10,064	141	8,201	1,495
Prev week	11,344	134	5,056	1,124
Year ago	10,025	286	10,664	548
Two yrs ago	9,698	756	8,516	422

*All receipts include directs to packers. During the week ended June 22, 1940, Chicago packers received thru the stock yards 201 cattle, 740 calves, 39,303 hogs, and 19,055 sheep direct. These are included in the totals shown above for that week.

***RECEIPTS AT TWENTY MARKETS.**

	Cattle.	Hogs.	Sheep.
Last week	168,000	417,000	221,000
Prev. week	170,000	421,000	232,000
Year ago	172,000	318,000	234,000
2 years ago	173,000	299,000	283,000
1940 to date	4,185,000	11,183,000	6,206,000
1939 to date	4,272,000	8,633,000	6,873,000
1938 to date	4,469,000	8,263,000	7,542,000

Combined totals of cattle, hogs, and sheep for the year to date, 21,574,000; a year ago, 19,678,000, and two years ago, 20,274,000.

*All receipts include directs to packers.

Next Monday's receipts including directs are estimated at 14,000 cattle, 19,000 hogs, and 9,000 sheep, as compared with 12,067 cattle, 17,324 hogs, and 6,777 sheep a week ago; 15,130 cattle, 13,866 hogs, and 5,146 sheep a year ago, and 14,564 cattle, 17,870 hogs, and 5,196 sheetp two years ago.

Next week's receipts are estimated at 35,000 cattle, 85,000 hogs, and 34,000 sheep, compared with 35,927 cattle, 70,881 hogs, and 26,651 sheep a year ago; 36,388 cattle, 67,195 hogs, and 27,842 sheep two years ago, and 39,807 cattle, 62,587 hogs, and 42,341 sheep three years ago.

Horse Sense Answers

1. Carpenter
2. Farm
3. Lumberman
4. Moses
5. Dining table
6. [c] Tibetan priests [b] So. American plains [e] Beasts of burden [a] First of August [d] Greek letter "L"

FORRESTAL NEW AID TO ROOSEVELT; HEAD OF INVESTMENT FIRM

Hyde Park, N. Y., June 22 (AP).—James Forrestal, president of Dillon Read & Co., New York investment firm, was appointed a $10,000 a year administrative assistant to President Roosevelt today.

He will begin work next Wednesday. What his duties may be was not disclosed at the temporary White House, but he was expected to serve in some capacity as a liaison man for the President in handling the national defense program.

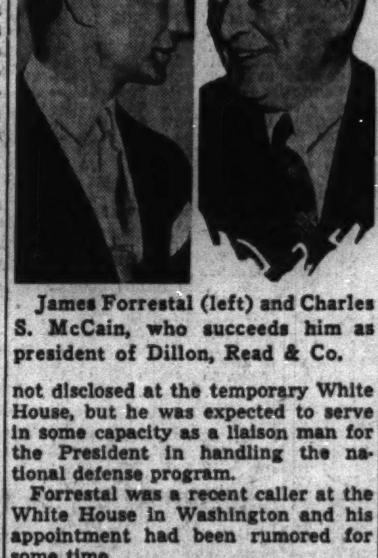

James Forrestal (left) and Charles S. McCain, who succeeds him as president of Dillon, Read & Co.

Forrestal was a recent caller at the White House in Washington and his appointment had been rumored for some time.

The new position is one of six created under the government reorganization act. Until today only three had been filled.

Mr. Roosevelt has indicated he might name one more administrative aid and leave the sixth job vacant, to be filled should some emergency arise.

McCain New Dillon, Read Chief.

New York, June 22 (AP).—Dillon, Read & Co. today announced Charles S. McCain, vice president and director of the firm, has been elected president to succeed James Forrestal.

McCain has been vice president of Dillon, Read & Co. since 1939, coming to the firm from the presidency of United Light and Power company, Chicago. He took the utilities job in 1934 when he resigned as chairman of the board of the Chase National bank.

Chicago & Eastern Illinois Road Nears Reorganization

Federal Judge John P. Barnes yesterday authorized the filing of articles of incorporation by the Chicago and Eastern Illinois Railroad company in connection with the reorganization of the road. The carrier will be incorporated in Indiana. Judge Barnes announced he would hold a hearing on the new by-laws on Tuesday.

NLRB to Open Republic Steel Hearings Tomorrow

Charges against the Republic Steel company by the C. I. O. will be investigated by the National Labor Relations board at a hearing to be opened tomorrow at 9231 Cottage Grove avenue. It is expected the hearing will last several months because of the number of charges brought by the union.

Joslyn Company Acquires Joliet Iron Casting Firm

Joslyn Manufacturing and Supply company, Chicago electrical equipment manufacturer, has purchased the William E. Pratt Manufacturing company of Joliet, Ill., iron casting and roller bearing manufacturer, it was announced yesterday. The Pratt company, founded in 1893, covers eight acres with grounds and plant.

Toledo Chevrolet Union Accepts G. M. Contract

Toledo, O., June 22 (AP).—Local No. 14 of the United Automobile Workers voted unanimously today to accept the proposed contract covering 54 plants of the General Motors corporation. The local is at the Toledo plant of the Chevrolet Motor company.

18 PREFERRED STOCKS
Yielding up to 6.9%
High grade issues with large dividend coverage
Send for Bulletin CT-105—FREE!
UNITED BUSINESS SERVICE
210 Newbury St. Boston, Mass.

FEDERAL BUYING FAILS TO RALLY PRICES OF HOGS

Market Is Third Lowest for 36 Years.

The hog market, one of the Agricultural Adjustment administration's pet "patients" the last seven years, suffered a further relapse last week that sent it to the third lowest June position in 36 years on the price chart. Prices showed a reduction for the fifth consecutive week, but steadied toward the end of the week.

The newest treatment prescribed by the AAA, the purchasing of pork and lard by the government for relief, has fallen flat as a tonic as so many other attempts have failed over the years. Despite government purchases, farmers were paid an average of only $4.95 on the Chicago market for hogs last week, which compared with $5.55 a month ago and with $6.15 two months ago.

Far Below AAA Price Goal.

Hogs last week returned farmers only 62 per cent of the 1909-'14 prewar average, the original goal set by the Washington "planners." The prewar June average was $7.95. All other live stock, without AAA "treatment," were well over the 1909-'14 level. The week's steer average at $9.60 was 128 per cent of the $7.45 prewar June average. Lambs averaged $10.00, or 139 per cent of the $7.15 June, 1909-'14, average.

All live stock, except hogs, are worth more than in June of 1939 or 1938. The steer average showed an increase of 20 cents over last year, and it was 5 cents higher than two years ago. Lambs averaged 20 cents above 1939 and $1.25 higher than two years ago. The hog average showed reductions of $1.50 and $3.55, respectively, compared with 1939 and 1938.

The following table shows average prices for various periods in dollars per 100 pounds at the Chicago stockyards:

	Steers.	Hogs.	Lambs.
Last week	$ 9.60	$ 4.95	$10.00
June, 1939	9.40	6.45	9.80
June, 1938	9.55	8.50	8.75
1909-'14 average	7.45	7.95	7.15

Predict Smaller Slaughter.

Altho farmers continued to liquidate large numbers of light and unfinished hogs because of the unfavorable corn-hog price ratio, the department of agriculture predicted last week that there will be some decrease in slaughter supplies during the next two months. It also reported that, due chiefly to the unfavorable corn-hog price ratio since last November, the 1940 spring and fall pig crops are likely to be smaller than those of 1939.

During the last two weeks hog raisers marketed a total of 840,000 head at eleven leading markets, an increase of 57 per cent over the same two weeks in 1939, and 77 per cent more than two years ago.

A mild recovery occurred in all except the unfinished underweights near the end of the week. The latter closed off 15 to 25 cents. Most other hogs were 5 to 15 cents higher for the week. Sows closed steady to 10 cents higher. The average at the close of the week was exactly the same as a week earlier, at $4.95 a hundred pounds.

Steers End Week Strong.

Price trends in other live stock were very uneven. After a dip early in the week, steers and yearlings rose sharply, closing 25 to 50 cents above the final quotations for the week before. Cows closed 15 to 25 cents higher for the week. Heifers advanced 25 to 40 cents. Calves were weak. Stockers and feeders declined 25 to 50 cents.

Lamb prices dipped sharply, closing 50 cents lower than a week earlier. The six day average, at $10, was down 85 cents, part of the loss being due to poorer quality of stock. Old sheep sold steady. Yearling wethers slumped 25 cents. Feeders were steady.

JOINT STOCK LAND BANK BONDS

NOMINAL QUOTATIONS.

[Quoted by F. A. Carlton & Co.]

Bank, rate, maturity.	Bid.	Asked.
Atlantic 1½s, 1944-'41	98½	100½
*Burlington	7	...
*Chicago	3½	4
Denver 3s, 1945-'41	99	102
First Carolina 1½s, 1943-'41	98	100
Do 2s, 1945-'41	98½	100½
First Montgomery 3s, 1943-'41	99	102
Do 3½s, 1945-'42	99½	102
First Texas 2s, 1943-'41	98	100
Do 2½s, 1945-'41	98½	100½
Do 2½s, 1947-'42	99	101
First Trust 4½s, var.	101	103
Do 4½s, var.	99½	101
Fletcher 3½s, 1946-'41	100	102
Fremont 5s, var.	63	68
Do 4½s, var.	63	68
Illinois Midwest 5s, var.	99½	101
Do 4½s, var.	98½	100½
Do 4½s, var.	97	...
Iowa 4½s, var.	99	101
Lafayette 1½s, 1943-'41	98½	100
Do 2s, 1945-'42	99	100½
Lincoln 5s, var.	81½	84½
Do 4½s, var.	79	82
New York 5s, var.	83	87
North Carolina 1½s, 1945-'41	98½	100
*Oregon-Washington	41	47
Pennsylvania 1½s, 1942-'41	98½	100
Phoenix 5s, 1961-'41	103	104
Do 4½s, 1961-'41	102½	103½
*St Louis	20	23
San Antonio 2s, 1944-'42	99	101
*Southern Minnesota	11½	13
Southwest 5s, var.	78	82
Union Detroit 2½s, 1944-'41	98½	100½
Virginian 1½s, 1942-'40	99	100½
Do 1s, 1942-'40	99	100½

*Bank in receivership. Bonds traded flat.

DAY'S DIVIDEND ACTIONS

Dividend payments announced yesterday, with payment and record dates, follow:

Usual Payments.

Stock, rate, period—	Payable.	Stock of record.
Amer News Co, 25c bi-M	July 15	July 5
Chilton, 10c q	July 15	July 5
Sport Prod. Inc, 20c q	July 20	July 10

YOUR ACCOUNT HERE INSURED UP TO $5,000
By an Agency of the U. S. Govt.
4% On Savings
Money in by July 10th earns from July 1st.
CURRENT RATE
DAMEN SAVINGS & LOAN

Subscribe for the Tribune

PLAN SIX STORY STRUCTURE FOR 7 NORTH WABASH

Von Lengerke & Antoine to Have New Home.

Bids are being taken for a six story building at 7 to 9 North Wabash avenue, which is expected to cost an estimated $275,000. The entire structure will be occupied by Von Lengerke & Antoine, sporting goods house popularly known as V. L. & A., now at 33 South Wabash avenue. This will be one of the few new loop buildings, other than "taxpayers," [small buildings constructed to earn taxes on the property] to be erected in recent years.

The building site, which fronts 45 feet on Wabash and is 162.6 feet deep, adjoins the Kesner building on the north. It was obtained by the Northwestern Mutual Life Insurance company, with headquarters in Milwaukee, thru foreclosure proceedings recently, from the Kesner Realty trust.

Open Bids Wednesday.

Northwestern Mutual has had plans drawn by the Chicago architectural firm of Mundie, Jensen, Bourke & Havens. Bids will be opened next Wednesday. It was said that if they are satisfactory work will be started about the middle of next month, with completion expected early in 1941.

Von Lengerke & Antoine, which is affiliated with Abercrombie & Fitch of New York, has leased the building for 20 years on a minimum guarantee and percentage of gross profits basis. The lease will be operative on May 1, 1941.

Representatives in Deal.

Wilson & McIlvaine were attorneys for V. L. & A. Howard Tobin, manager of the city loan department of the insurance company, represented Northwestern Mutual. Scott Bond, Chicago representative of Northwestern, also was active in the lease negotiations.

Von Lengerke & Antoine, one of the widest known sporting goods companies in the country, was established 49 years ago at the northwest corner of Wabash and Van Buren. Later it moved to 130 South Wabash avenue, in the old Palmer House building. Fourteen years ago it moved to its present location.

Jersey Central Power Issue on Sale Tomorrow

Jersey Central Power and Light company will offer its $38,000,000 issue of 3½ per cent first mortgage bonds to the public tomorrow at 102½ plus accrued interest from March 1, it was announced yesterday.

Investors' Guide

If you wish information about investments or insurance write to The Tribune Investors' Guide. Inclose stamped, self-addressed envelope for reply. Answers of public interest are published, but inquirers' names are never revealed. Please do not ask for information on more than one company in each letter. Answers to inquiries are based on information which The Tribune believes reliable, fair, and unprejudiced, but The Tribune assumes no responsibility therefor.

Sunday, June 23, 1940.

[Copyright: 1940: By The Chicago Tribune.]

ARMAMENT STIMULUS.

The investor who ventures to participate in what has been termed optimistically "the coming armament boom" may be confused when he attempts to select a promising munitions maker. The United States does not have any huge armament manufacturers similar to Vickers of England, Krupp of Germany, Bofors of Sweedn, Skoda of former Czecho-Slovakia, or Schneider of France.

There are, however, several industries which can be expected to get more orders as a direct result of the government defense preparations than others. The following are among the industries which are expected to handle armament orders.

1. Aircraft. The emphasis of the government is upon obtaining military airplanes. Makers of airplanes, engines, parts, and instruments will be pressed to build an eventual air fleet of 50,000 planes.

2. Steel. Heavy armor plate, ordnance steel, and other steel products for battleships, artillery, tanks, shells, and airplanes will be obtained from the steel industry.

3. Machinery and equipment. Aircraft and armament making require precision metal working done with tools made by the machine tool industry. Plants in this industry are now working near capacity. Makers of industrial machinery such as tractors, pumps, and steam boilers may benefit also.

4. Rail equipment. In the last war the railway equipment industry, with its capacity to make heavy steel products, supplied vast amounts of shells and gun forgings.

5. Automotive and accessories. Engines, axles, parts, trucks, armored cars, and other equipment will be supplied by this industry.

6. Electrical equipment. Large outlays for power plant and transmission expansion, if necessary would stimulate business of electrical equipment manufacturers.

7. Chemical. Sale of explosives, alloy metals and industrial chemicals would provide a stimulus to the chemical industry.

The stimulation which these and other industries may experience as a result of the defense expenditures may spread indirectly into related industries. An upturn in business based primarily on rearmament orders cannot be considered a solid gain for these industries. The improvement may be nullified by increased taxation and government regulation imposed on the excuse that it is necessary for national defense. Also, rearmament may be terminated suddenly with a change in European political conditions and capital expansion based on this "boom" might prove misdirected.

NEW YORK BONDS

Saturday, June 22, 1940.

UNITED STATES GOVERNMENT BONDS.

[illegible]	[illegible]

UNITED STATES TREASURY NOTES.

[Quoted by C. F. Childs & Co.]

[illegible]	[illegible]

*Premium in excess of zero yield to maturity or first callable date.

BOND AVERAGES

[Compiled by the Associated Press.]

[illegible]	[illegible]

TEN LOW YIELD BONDS.

[illegible]	[illegible]

DOMESTIC.

[illegible]	[illegible]

FOREIGN.

[illegible]	[illegible]

NEW SYNTHETIC DRYING OILS ARE MADE BY ARMOUR

Can End Need of Imports, Eastwood Asserts.

[Continued from page 7, column 8.]

ing sufficient drying power to be classed as a true drying oil.

"About two-thirds of the country's linseed requirements must be imported and these in addition must be fortified with further imports of tung oil, one of the best natural drying oils, and perilla oil. In recent years tung oil has become scarce because of the war in China."

Eastwood said that soy bean oil in its natural form is not an effective drying vehicle for paints and varnishes, altho it affords a large source of oil in this country. By using the Armour fractional distillation process the fast drying acids in soy bean oil can be separated and sold to the paint industry.

Price Is Much Lower.

Armour is selling drying oils obtained from soy beans, cotton seed, or fish at about 15 cents a pound, in competition with tung oil imported from China at 25 cents a pound.

Because of the commercial success of the present distilling unit the company is considering the construction of a second unit of similar size if demand for the oils justifies. The projected equipment would cost about half a million dollars.

The cost of the equipment is high because numerous storage tanks made of special alloy stainless steels are required to hold the various distilled fatty acids separated from the natural oils. The acids would corrode ordinary steel tanks. The distilling equipment also must be made of special steels.

The patented process used by Armour is termed continuous fractional distillation. This means that the different acids in fats or oils [other than petroleum] are distilled off at different boiling points. Fractional distillation refers to the method of separating different constituents at their particular boiling points.

Process Is Explained.

Vegetable, marine, and animal oils contain glycerine and acids known as fatty acids because they have the appearance of fats or oils. Before the Armour process begins, the glycerine is removed. In the distillation, those fatty acids which have good drying properties [thirsty for oxygen] are isolated from the poor or nondrying acids.

The drying fatty acids then are recombined with glycerine to form synthetic drying oils. These oils are used in a relatively new type of paint known as alkyd-resin to produce durable, sun-resisting interior finishes.

Drying oils are required in paints to form a tough film which protects and decorates. This film is obtained when the drying oil absorbs oxygen from the air and hardens. The nondrying oils are not discarded, but are used to improve the quality of soap.

Raw Materials for Soaps.

"Elimination of the drying components in the oil has produced raw materials for the making of superior soaps for home and laundry use," Eastwood said.

The "tailor made" fatty acids separated by fractional distillation are used also as one of the raw materials in rubber vulcanizing, in making lubricating grease, in cosmetics, and generally in the chemical industry.

BONDS MARKET QUIET; FRENCH 7s JUMP 10 POINTS

New York, June 22 (AP).—Selective buying in rails and foreign dollar obligations provided a few firm spots in today's bond market. Most issues, however, held within a fractional range of Friday's close.

French stamped 7s of '49 jumped 10 points to 60 on sale of four bonds. Others in the foreign group turning in advances of a point or more included Italian Public Utility 7s at 39, Queensland 7s at 70, and German 5½s at 15. Argentine 4s and German 7s lost as much.

United States government loans were quiet, but most sales were made at higher prices. Treasury 3⅛s of 1952 closed up 27-32 of a point at 111 27-32.

PRODUCE MARKETS

[illegible]	[illegible]

MONEY, GOLD AND SILVER

[illegible]	[illegible]

INSURANCE STOCKS

	Bid.	Ask.
Aetna Cas [4a]	105½	109½
Aetna Ins [1.60a]	46	48
Aetna Life [1.20a]	25¼	26¾
[illegible]	[illegible]	[illegible]

COUNTY ASSESSOR'S SON TO JOIN FATHER'S REAL ESTATE FIRM

For the second time John S. Clark, Cook county assessor, is to be a member of a realty firm known as John S. Clark & Son. His son, John S. Clark Jr., who recently was graduated from Loyola university, is now to be an active partner with his father. As there are two more juvenile Clarks—William and Don, both in high school—slated to enter the real estate business later on, the firm probably will be changed eventually to John S. Clark & Sons.

The present John S. Clark Sr. joined the original John S. Clark firm 28 years ago at the age of 21. His

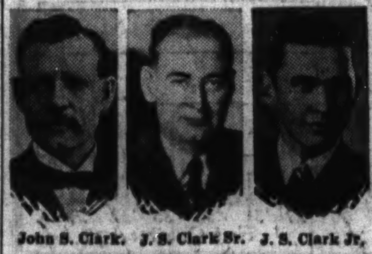

John S. Clark. J. S. Clark Sr. J. S. Clark Jr.

father established the business more than 50 years ago. He pioneered in subdivisions of west and northwest side prairie lands and erected many hundreds of homes.

The original Clark was one of the first aldermen to be elected when Austin was annexed to Chicago. He previously served as a member of the state legislature for several years and was Democratic leader of the old 35th ward from 1896 until his death in 1912.

His son was an alderman at 23, said to be the youngest ever elected. He held that office until his election as assessor in 1934. Assessor Clark has built more than 50 buildings in Elmwood Park in the last year.

At the Realty Boards

The appraisers division of the Chicago Real Estate board, of which Roger P. Minwegen is chairman, will hold its annual golf outing next Thursday, June 27, at the Elmhurst Country club. Members of the Chicago Real Estate board have been invited to attend by George W. Busch, chairman of the outing committee.

Roger P. Minwegen said yesterday that members of the appaisers division will be guests of radio station W-G-N at the Sunday Symphonic hour, 9 p. m., on Sunday, June 30. As there are only 200 tickets available Minwegen has asked those planning to attend to get in touch with the Chicago Real Estate board offices at 32 West Randolph street.

The renting and management division, Royl G. Knight, chairman, held its annual outing at Hillcrest, the 65 acre farm of Fred Lorish, south of the Palos Hills forest preserve, last Tuesday. A heavy rain and hard wind drove the realtors from their dinners on the farm lawn to shelter in the Lorish guest house.

Neil H. Bowles of Neil H. Bowles & Co., last week assumed chairmanship of the public relations committee of the Chicago Real Estate board, succeeding Graham Aldis, who remains on the committee as vice chairman.

The South Side Real Estate board will hold an all day golf outing next Thursday, June 27, at Glen Eagles Golf club.

Corporation Buys Flats at Broadway and Aldine

The State Mutual Life Assurance company of Worcester, Mass., sold the 18 flat building at the southeast corner of Broadway and Aldine avenue, to the Aldway corporation for $54,500. J. W. Ferry of McMenemy, Inc., represented both parties.

Rockwell-Jarlath Flat Building Sold for $40,000

The Ferndale Apartments Building corporation sold the 17 flat building at the southwest corner of Rockwell and Jarlath streets to Fred G. Harback. According to the revenue stamps on the deed the price was $40,000.

HEAT WAVE

Next winter, you can set the thermostat and have the exact temperature you like best—if you have Combustioneer Automatic Coal Heat. It's never too hot—never too cold. You enjoy even temperature day and night.

Combustioneer AUTOMATIC COAL BURNER

The only stoker with the Breathing Fuel Bed, Automatic Respirator and Patented Transmission, which mean more heat for your money. Phone or write for our Special Summer Plan.

Phone Calumet 5434 for Name and Address of Your Combustioneer Dealer

Combustioneer Division
The Steel Products Engineering Co., 1601 S. Michigan Ave., Chicago, Ill.

REPUBLIC is conveniently located to the County Bldg., FHA offices and Chicago Title & Trust Co.

Republic Realty Mortgage Corp.
111 W. Washington St. Central 4804

LAY LAST BRICK IN $3,443,000 FLAT PROJECT

Chatham Park Has 146 Apartments Rented.

Eugene L. Duval, district supervisor of the Federal Housing administration, on Friday laid the last brick—the 5,000,000th—in the $3,443,000 Chatham Park apartment project, at the southwest corner of Cottage Grove avenue and 83d street. The project includes 72 buildings on a 22 acre site.

Completely finished are 188 apartments and duplex houses. Of these, 146 already are rented and in most cases occupied, according to George H. Dovenmuehle, president of Chatham Park, Inc. In addition, 41 others are leased for Oct. 1, making a total of 187 rented.

Leasing for Late Summer.

Remaining to be finished are 366 apartments. These are being leased for late summer and early fall occupancy by C. Wallace Johnson, Inc., rental managers of the property.

Final completion date for the entire 554 residential units will be Oct. 1, according to Robert G. Regan, general contractor.

Two model apartments recently opened for inspection to the public, are being visited by over 1,500 people each week-end, it was said.

Mortgage Insured by FHA.

Shaw, Naess & Murphy are the architects of the Chatham Park apartments. They were financed with a $2,460,000 mortgage, at 4½ per cent interest, insured by the FHA, and then sold by Dovenmuehle, Inc., to three large midwestern insurance companies which united in the purchase. These are the Bankers Life company, Central Life Assurance society, and the Equitable Life Insurance Company of Iowa, all of Des Moines, Ia.

HARRY W. CORRIS NAMED HEAD OF REALTY GROUP

Harry W. Corris of the realty firm of Schackmuth, Strasser & O'Brien, was elected president of the South Central Real Estate board at its annual meeting Thursday at the New Michigan hotel. He succeeds John Oschatz. William R. Mohler was elected vice president and E. C. Laube treasurer. Earl Danielson was reëlected recording secretary and Hugh A. MacKinnon corresponding secretary. For the board of directors the following were named: Roy Littecott, Sam Orner, Joel Grubb, William Curran, and John C. Oschatz.

Harry W. Corris. [Daguerre Photo.]

Mortgage Loans Increase in Illinois and Wisconsin

Families in Illinois and Wisconsin in April obtained mortgage loans totaling $26,586,000 on residential property they were acquiring or improving, the Federal Home Loan Bank of Chicago reported yesterday. This was an increase of 20.1 per cent over April, 1939. All were liens for less than $20,000 and numbered 8,211. A. R. Gardner, president of the bank which serves these two states, and that this was the largest volume of home borrowing since December.

PARK RIDGE TOPS ALL SUBURBS IN HOME BUILDING

Park Ridge led all suburbs in residential building by $20,000, according to the recent monthly survey of the Bell Savings and Loan association. Its 24 homes cost $188,100. Glen View was second, with $167,500. In number of permits for new homes it was surpassed only by Gary, Hammond, and Evergreen Park.

J. W. Cuthbert, building commissioner of Park Ridge, yesterday commented on the situation: "I'm not a real estate analyst," he said, "but the fact that the average cost for the May buildings in Park Ridge is more than $7,800 would seem to suggest that we have set some kind of record."

BUYS WEST SIDE BUILDING.

The Special Architectural Metal Company, Inc., bought the two story buildings, 60 by 125, at 163-165 North Morgan street, from Karl Madsen and Peter Dalgaard for $10,500, and will occupy it after alterations. William H. Suchler & Co. represented the sellers and William C. Bender & Co. the buyer.

Typewriter Firm Leases Store in Bell Building

The L. C. Smith-Corona Typewriter company has leased the store at 305 North Michigan avenue. It is being remodeled from plans by Milton S. Carstens, architect.

DOVENMUEHLE *Leads in* FHA MORTGAGES
110 S. Dearborn St. ANDover 2200

Sears Thriller Days!

Now's the Time to...

Buy Sears MASTER-MIXED PAINTS "TOP QUALITY ALWAYS" AT SEARS SAVINGS

Famous Quality That Is Unsurpassed at Any Price!

$2.59 Gal. In 5-Gal. Lots

Single Gallon....$2.69

It's the best you can buy—and you save! Costs less by the gallon, still less by the square foot, least of all by the year! Goes farther, hides better, lasts longer—and gives you far more in beauty!

$3.50 Value! **Floor Enamel** Use on any floor, inside or out, concrete or wood. Real protection—lasting beauty. Gal., $2.98

Real $2 Value! **Spar Varnish** For all surfaces, inside and out. Easy to apply, leaves no brush marks. Enduring, beautiful protection. Qt., $1.29

Actual $8.95 Value! Strong—Easy to Handle **20-Foot Extension LADDER** $6.95

"Ladder Grade" fir side rails for maximum strength, minimum weight; second growth hickory rungs. Steel guide irons; tough malleable iron hooks.

$25 Val.! Paint **SPRAYER** $19.95 *(Buy on Sears Easy Terms!)*

Newest piston type sprayer; streamline design compressor. Develops 2½ cu. ft. of air per min.; sprays up to 1200 sq. ft. per hour. ¼ h.p. motor. Buy now!

SEARS, ROEBUCK AND CO.

State St.....State & Van Buren | Western.....6153 So. Western
Lawrence Ave...1900 Lawrence | 79th Street....79th & Kenwood
Englewood.....63rd & Halsted | Tower..........825 S. St. Louis
Irving Park.................Cicero, Milwaukee, Irving Park Road

Your Son's Future can be Protected **BY A GOOD FARM**

HAVE YOUR children ever wished you could start them off in life with their own farm? Maybe they haven't said so. But, if they want their own farm, you can give them this independence and security more easily today than ever before. For Opportunity Farms are offering fine, sound farms in excellent shape, at the lowest farm prices in more than 30 years, and on easy terms. All it will cost you is a small down payment, and only 6% a year on the balance. *That 6% covers payments on both principal and interest.*

If you are a farmer, maybe you, yourself, want a larger farm. Even if you are now a business man, maybe you would like to own a good farm as a sound investment and protection for your future. Opportunity Farms are being bought rapidly. Share in these values, for your own security or the security of your children, by getting in touch with your Opportunity Farms agent. Write or phone:

301 South Adams St. Peoria, Illinois **G. O. DOVEY** *Phone: 7375 For Illinois and Indiana Farms*

OPPORTUNITY FARMS

CO-OPERATION OF REAL ESTATE BROKERS WELCOMED

WHAT IS AN OPPORTUNITY FARM?

An Opportunity Farm, to earn that name, must have adequate, sound, well-painted, weather-tight buildings; good fences; must have good drainage; and expertly planned crop rotation. *Every farm is a going concern.*

Defense Program to Increase Industry in 80 Per Cent of Cities, Survey Shows

HOUSING NEEDS WILL BE LARGER, SAY REALTORS

Private Capital Is Able to Care for Demand.

BY AL CHASE.
[Real Estate Editor.]

Greater industrial activity and an increased demand for housing are expected to result from the national defense program, according to a nation-wide survey just made by the National Association of Real Estate Boards, which has its headquarters in Chicago. According to Newton C. Farr of this city, president of the organization, 80 per cent of the 138 American cities queried reported that they expected industrial expansion. Forty per cent predicted a heavier demand for housing.

Newton C. Farr.

The industrial activity in sight already is large enough to indicate wider use of industrial space in approximately 60 per cent of the cities, in the judgment of the reporting real estate boards.

Regarded Fair Test.

These results are believed to be a fair sampling of the degree to which the preparedness program appears to reach down to small businesses and small cities, Farr said, because the communities queried included every type and size and were scattered in every part of the country.

Few of the cities, however, foresee any probability of an acute housing shortage. In only 5 per cent of the reports so far tabulated in the association's survey is there any probability of need of construction of temporary housing for industrial workers.

"Except for possible sudden and gigantic expansion of plants which might take place in a few localities, the cities are emphatic in reporting that private enterprise is able to supply any housing need at present in sight," Farr said.

Studying Whole Question.

"The National Association of Real Estate Boards is undertaking immediately a study of the whole question of industrial plant use, real estate use, and housing preparation involved in the present preparedness program and in its expected train of consequences.

"It has offered its services and that of its local member boards to governmental agencies concerned with national defense so that housing and real estate needs may be met promptly and thru existing channels so far as possible.

"One lesson of the last war is that housing plays an important part in the speed with which war industries can be created and carried on."

Real Estate Bonds

The following nominal bid and asked quotations on real estate securities were supplied by a Chicago investment house:

	Bid.	Asked.
Adams Franklin Bldg. 5s w. s.	32	35
Ambassador Hotel East 4-5s	34	37
American Furn. Mart 3s	75	77
*Aquitania Apts. stk.	10	11
Bankers Bldg. Inc. 3s	3½	4½
Bankers Bldg. 5½s L.T.C.	56	60
Chicago Beach Hotel, Inc. 4s	27	30
Chicago Builders Bldg., Inc. bds.	11	13
*Chicago Medical Arts Bldg. stk.	4	5½
Chicago Produce Dist. 5s w. s.	116	118
*Chicago Produce Dist. "A" stk.	41	45
*Chicago Produce Dist. Com.	8	9½
*Churchill Corp. stk.	3	5
Clark Randolph Bldg. 5½s L.T.C.	18	20
Cloister [The] bds. w. s.	41	43
*Cranston [The] stk.	28	30
*De Witt Hotel Bldg. stk.	18	21
Drake Towers, Inc. bds. w. s.	34	36
Forman [G. M.] Realty Tr. w.s.	15	16½
Garrett Bldg. 2¾s	28	31
Hotel Sherman [new] w. s.	15	17
Insurance Exchange South 6s	32	34
Kaufman & Wolfe 5s	62	65
Lake Shore Athl. Club 6½s	6	7
*La Salle Wacker units	17	19
La Salle Wacker fixed 5s	52	55
Mortgage & Real Estate 5s	33	35
*Randolph Hotel stk.	8½	10
Rand. Wells Bldg., Inc. bds. w.s.	4	5
*Ridgeview & Annex Bldg. stk.	18	20
*Seneca Apts. stk.	9	11
*Sheridan Grace Com. stk.	13	15
Sheridan Melrose, Inc. bds.	19	21
*Shoreland Hotel Com.	11½	13
*Southmoor Hotel stk.	5	6½
*State Rand. Bldg. stk.	8	10
Stevens Hotel, Inc. 5s w.s.	29	30
*Wabash Harrison Bldg. stk.	7½	9
*Wacker Wells Bldg. stk.	9	10¼
Windermere Hotel, Inc. bds. w.s.	14	16
*10 W. Elm St. stk.	7	9
32 W. Randolph, Inc. bds. w. s.	2	3½
79 W. Monroe, Inc. 5s w. s.	15	16½
*208 S. La Salle Bldg. stk.	22	24
*333 N. Michigan Av. units	12	14
*622 Gary Bldg. stk.	13	15
*741 Belmont Bldg. stk.	21	23
*1540 Lake Shore Dr. stk.	21	23
*3301 Diversey Ave. Bldg. stk.	11	13
*5000 Cornell Liq. Tr.	21	23
5000 East End Av. 3s	38	41

*Per share—Per unit.

3000 Homes In Chicago and Suburbs

That's the number we have built for satisfied owners in 26 years. Bring your building plans and problems to our office. Get the home you want at a price you can afford to pay.

You owe it to yourself to see our construction before you build.

For assured comfort, positive protection, longer life, select a truly expert builder. The difference in cost is slight—the difference in results is tremendous. Lowered upkeep and repair costs will repay you in satisfaction and health. Homes on your lot priced from.......... $4800

You lot is down payment, low monthly payments. FHA financing if desired.

See Our Homes Under Construction
8910 Estes Ave.
2120 W. 72nd St.
Also in Brookfield, Ill.
3605 Maple Ave.

Stoltzner Bldg. Co.
3825 N. Cicero Av. Palisade 6270 | 7600 S. Damen Av. Radcliffe 0460

Four New Homes on the Northwest Side

(Story in adjoining column.)

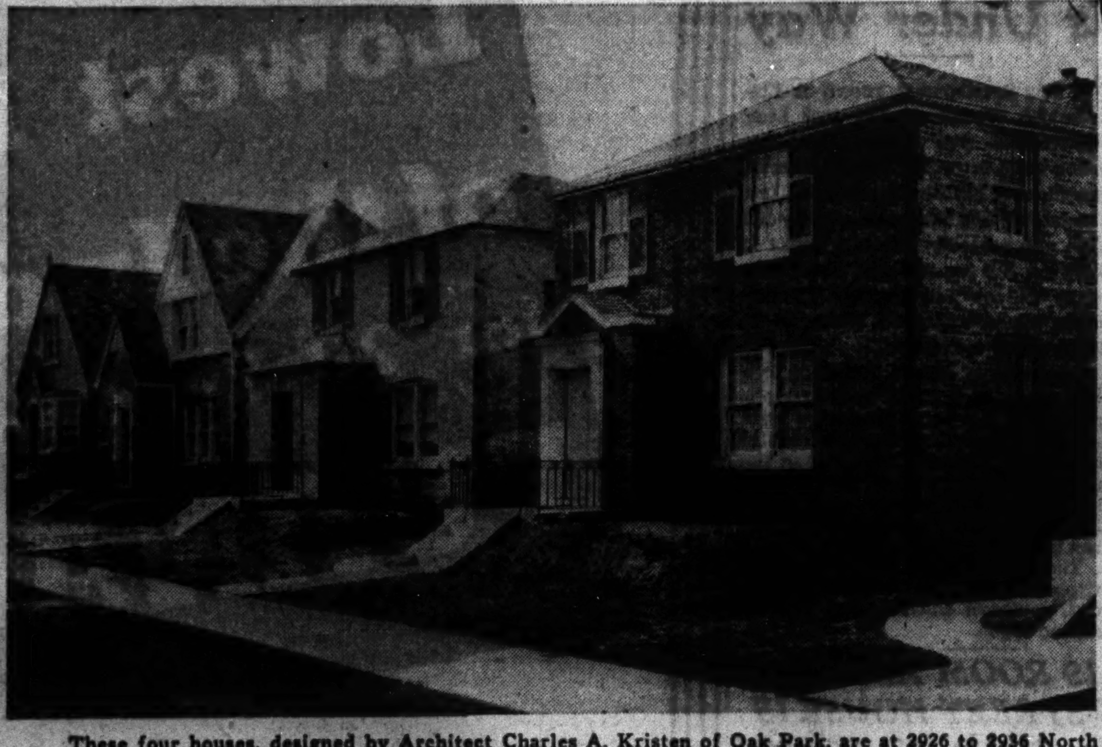

These four houses, designed by Architect Charles A. Kristen of Oak Park, are at 2926 to 2936 North Neva avenue, between George street and Wellington avenue. They were built by Gus Fredrickson. From left to right they are: Four rooms, with space for two additional rooms and bath in the attic, owned by William C. Walski, cost $6,500; six room house, owned by Charles R. Bell, $7,000; five rooms, George H. Youngren, owner, $7,000. At the right is the home of Harold Cohan. It has six rooms and cost $7,000. All were financed with FHA 25 year loans made thru the Merchants National bank, Chicago. Mortgages on the $6,500 homes require $42 monthly payments with $48 payment on the $7,000 houses. All occupy lots 33 by 125 feet.

Model Store of Lighting Institute

(Story in adjoining column.)

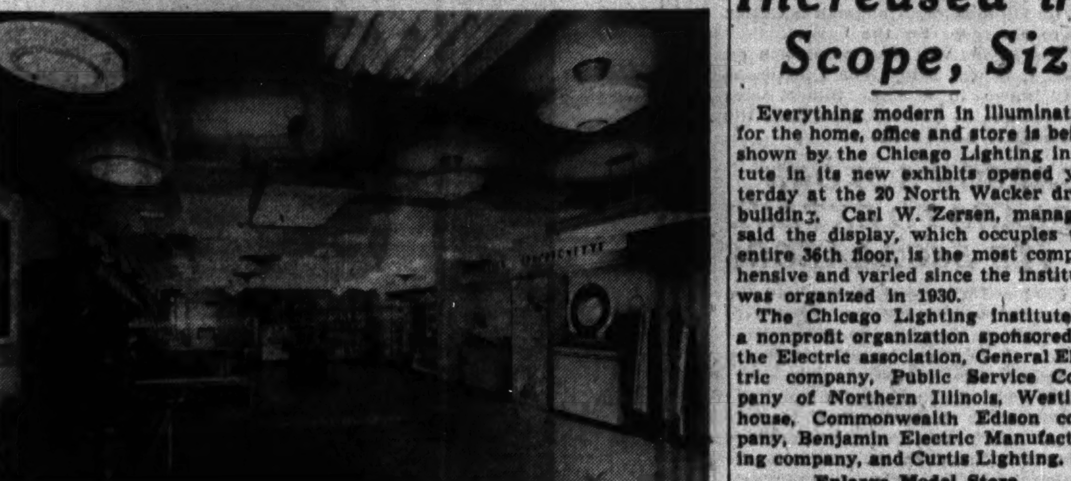

The Chicago Lighting institute's enlarged model store, on the 36th floor of the 20 North Wacker Drive building, is shown above. Nearly all types of both fluorescent and incandescent lighting fixtures are shown on the ceiling and along the walls.

HOMAN-DIVISION CORNER IS SOLD FOR $188,000 TOTAL

The American National Bank and Trust company yesterday took title as trustee to the southwest corner of Homan avenue and Division street. It was bought from 3401 Division, Inc., for $80,000, according to revenue stamps on the deed.

The sale contract, however, provides that the buyer in addition pay back taxes from 1929. These total approximately $73,000 with accrued penalties of about $35,000, or a total of taxes and penalties of $108,000. This would make the actual cost to the buyer about $188,000. Hart & Whetston was the broker for the buyer. The Sturm-Bickel corporation represented the seller.

The property is irregular in shape, with a frontage of approximately 650 feet on Division and 790 feet on Homan. It is improved with a three story building covering the entire Division street frontage. The building is under lease to various tenants.

Orthodox Friends Church Buys Site on South Side

The Orthodox Friends church yesterday bought the vacant northeast corner of Artesian avenue and 108th street. According to McKey and Poague, Inc., which negotiated the purchase, the buyer expects to build a church early in the fall.

Realty Miscellany

The Institute of Real Estate Management, professional branch of the National Association of Real Estate Boards, yesterday announced names of men upon whom the title "Certified Property Manager" was conferred at the last meeting of the institute's governing council. Chicago men included in the list are: J. Ward Martin and Percy E. Wagner, members of the Chicago Real Estate board, and Sanborn A. Houser, David D. Decker, and Edwin H. Malone of the Oak Park Real Estate board.

The sixth annual golf tournament of the Chicago Mortgage Bankers' association will be held at the Westward Ho Country club July 10, according to L. D. McKendry, chairman of the golf committee.

LAWRENCE AVENUE LEASE.

Harry Albert, operating as Paull's Cotton Frock Shops, has leased the store at 3339 Lawrence avenue, in the Kimball-Lawrence Shops building. Arthur Rubloff & Co., building agent, negotiated the lease.

Light Exhibit Increased in Scope, Size

Everything modern in illumination for the home, office and store is being shown by the Chicago Lighting institute in its new exhibits opened yesterday at the 20 North Wacker drive building. Carl W. Zersen, manager, said the display, which occupies the entire 36th floor, is the most comprehensive and varied since the institute was organized in 1930.

The Chicago Lighting institute is a nonprofit organization sponsored by the Electric association, General Electric company, Public Service Company of Northern Illinois, Westinghouse, Commonwealth Edison company, Benjamin Electric Manufacturing company, and Curtis Lighting.

Enlarge Model Store.

A model store—including a meat market, haberdashery, grocery, women's shop and other branches of merchandising—has been enlarged and all forms of lighting, both fluorescent and incandescent, in cove, direct, indirect, and semi-indirect systems, are shown. A flick of a button shows a store owner what different types of lighting can do to make his wares most attractive.

A complete electric home, with every kind of domestic lighting, is open but will not be entirely ready for inspection for several days. Here the housewife may see whether she would prefer fluorescent tubes, cove or indirect lighting.

65,000 See Light Shows.

A continuously popular feature of the lighting institute is a small theater, seating 275, where special lecturnes on various kinds of mass illumination, such as garden lighting, decorative lighting, and others, are given to groups.

There also is a stage show known as "The House of Light Magic" showing the countless things that can be done at home with color and light. Last year 65,000 persons attended these electric shows.

"Everything—from lighting advice to housewives and business men to admission to the shows and lectures—is without charge," Zersen said. "The institute sells nothing. The scope of the exhibit is entirely educational."

2 FLOORS—3 ROOMS ON EACH FLOOR
2 in 1 HOME Built on your Lot—
"ACE" SPECIAL $345 partitioned into 3 rooms. Take as Long as 15 Years to Pay (Dormers Extra)
ALL NEW MATERIALS
2-CAR GARAGE $129 BUILT COMPLETE all new materials. Nothing Down. $4.50 Per Mo.
LICENSED BONDED INSURED
PHONE BEVerly 4900 LUMBER ON CREDIT Nothing Down $5 Per Mo.
REMODELING PORCHES, Etc. Always lower
ACE LUMBER AND CONSTRUCTION CO. Established 1912
9444 S. VINCENNES at 95th ST. OPEN SUNDAY 10 to 4

Be Sure with **BEST BUILT** *Construction*

We've Served Over 40,000 Customers in Our 29 Years

BUILD NOW AND SAVE on Small Homes and Summer Cottages

A Best Built Home Constructed on Your Lot
$350 NO MONEY DOWN
Terms $12.62 Per Mo.

MANY OTHER MODELS, $250 AND UP

THIS 4-ROOM HOME Built on Your Lot
COMPLETE, including all new Materials, Concrete Foundation, Plumbing, Electric, Sheet Metal, Painting, and Decorating . . .
15 YEARS TO PAY **$2875**
Terms $19.13 Per Mo.

LUMBER! BUILDING MATERIAL
If you do your own work—SEE us. We can save you money Easy Terms.

SAVE YOUR CAR
NEW GARAGES Built as Low as $5 Per Mo.
2-Car Brick Garage, low as $395

MODERNIZE!
Increase the value and convenience of your home. MODERNIZE at LOW COST

A Best Built Customer Is a Satisfied One. Let Us Help You Solve Your Building Problems.
Licensed Bonded Insured

Write—Phone for FREE ESTIMATES
OPEN DAILY, 8-6 SUNDAYS, 10-5
SPaulding 8500

General **REMODELING** OF ALL TYPES
EASY MONTHLY PAYMENTS
- Porches
- Enclosures
- Re-roofing
- Foundations
- Attic Flats
- Asbestos Siding

BEST BUILT Co.
LUMBER & BUILDING SUPPLIES
4440 W. North Ave.
Building Specialists for 29 Years

SET GOAL OF 20 RESIDENCES IN NEW HOME GROUP

Eight Already Completed; Four Under Way.

A goal of at least 20 homes by fall has been set by Gus Fredrickson for the area bounded by Montclair avenue on the east, Belmont avenue on the north, Harlem avenue on the west, and Diversey avenue on the south. Eight of this contemplated total already have been completed and occupied. Four more are now under construction.

Location of area and where homes are being built.

According to Charles A. Kristen, Oak Park architect, who is designing all of the homes included in the Fredrickson construction program, four more will be started within the next two weeks. All of the building is being done in groups of four units at one time.

There is no speculative building in the development. Homes are sold to lot buyers before they are erected.

"It's our intention to build homes of various types of architecture and sizes, and not of the stereotyped multiple construction so commonly used in residential developments," Kristen said. "This will give it the appearance of a home community rather than a housing project."

All of the homes are being built of solid masonry construction, and are insulated. Some are heated by forced air heating plants and some by hot water. The prices range from $6,300 to $7,000.

All are being financed with 25 year FHA insured mortgages negotiated thru the Merchants National bank, at Madison and Kedzie.

William J. Nelson, manager of the loan department of the bank, yesterday said that the Merchants National had made over 30 loans in this area and expects to make many more. He predicted that this will become one of the most active building sections of Chicago.

Figures for the Week

TRANSFERS.

	No.	Amount.
Last week	1,121	$1,706,283
Same wk. last year.	1,011	1,170,401

TRUST DEEDS, MORTGAGES.

	No.	Amount.
Last week	907	$5,247,970
Same wk. last year.	753	3,954,418

BUILDING PERMITS.

	No.	Cost.
Last week	96	$ 603,350
Same wk. last year.	91	937,300
In unincorp. areas..	61	......

SPRAGUE WARNER PAYS $200,000 FOR PLANT SITE

Sprague, Warner & Co. paid $200,000 for the site of its proposed two million dollar plant at the northeast corner of Sacramento boulevard and Sacramento square, according to the county records. On a deed filed yesterday there were revenue stamps indicating that price. The property was purchased from the Griffin Wheel company. Roughly the property is 1,104 by 530 feet. The site adjoins the Chicago, Milwaukee, St. Paul, and Pacific railroad right of way.

The new warehouse, to be one of the largest buildings of its kind in the world, will contain 750,000 square feet of floor space, it is said. It was designed in the office of A. Epstein.

Montgomery Ward & Co., which bought the present Sprague, Warner & Co. building at 600 West Erie street recently, still is undecided as to how the structure will be used. Originally it was said the intention was to use the building as a warehouse.

Corporation Purchases South Side Apartments

The State Mutual Life Assurance company sold the thirteen flats at 1614-16 East 69th street to the 6854 Cornell Building corporation for $36,000 according to Ben Beron of the Dearborn Realty company.

Pays $33,000 for Villa Marie Apartment Hotel

The Villa Marie apartment hotel, at 4933-39 Lake Park avenue, was sold by the First National Bank of Chicago to Elias Kranz for a reported $33,000. M. M. Flanders, of Swan-Lorish, Inc., was broker.

Auto Parts Company Buys Cicero Avenue Building

The business building at 3021-33 North Cicero avenue, containing seven stores, and on a lot 125 by 125, was sold yesterday by Dr. Isadore Trace to the Bel-Park Auto Parts company, now occupying part of the structure. The Coffman Realty company represented both parties.

Read This

Before you buy or build a home anywhere, read this new booklet by LEROY WENZLICK, the famous real estate analyst. It tells you about costs, materials, and sites—and may save you many dollars. Get your copy now—by mail! Send 2 cents (stamps or coin) to cover cost of postage.

Write Today.

Rob't Bartlett Bldg. Corp., 111 W. Washington Street CHICAGO

AT SEARS

You Can Cook with Electricity and

Save Up to $25* on SEARS "4-STAR" GOLD SEAL ELECTRODAY ELECTRIC RANGES

No Other Electric Range With These Quality Features at a Price So Low!

Now With **ROBOTIMER** Not just an interval timer, but an AUTOMATIC device that turns oven off or on at any time you predetermine

Five Convenient Cooking Speeds

VERY LOW To complete cooking, to keep foods warm for serving.

SIMMER For stewing and keeping foods at slow "Simmer" heat.

LOW For gentle boiling and slow cooking of foods.

MEDIUM To maintain an even boiling temperature.

HIGH For quick, intense heat, rapid boiling, deep fat frying.

EQUIPPED WITH EVERY AID TO MODERN COOKING

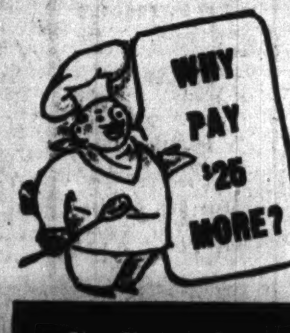

- One-piece wrap-around steel body and base.
- Flush-to-the-wall and down-to-the-floor construction. Oven-vent in backguard. Black, recessed "toe-base."
- One-piece acid-resisting top and backguard.
- One-piece insulated oven, 17x19½x15 inches.
- 2750 watt broiler, 2200 watt baker.
- Large enameled broiler pan and wire rack.
- Hart oven-heat control with pilot light.
- One 2000-watt, two 1200-watt Chromalox Super-Speed top units.
- Deep well thrift cooker with unit.
- ROBOTIMER turns oven ON and OFF at times you set. Dinner ready when you get home!
- Self-starting electric clock, appliance plug, electric lamp, condiment set.

$99.95 $5 DOWN
Balance Monthly
(Usual Carrying Charge)

Now—explore new realms of culinary delight, discover new fascination in meal preparation, enjoy new hours of freedom from your kitchen—although it's such a beauty you'll want to use it more and more. Electroday actually speeds up cooking—it's fast. And you will find that its costs are far, far lower than you ever dreamed. See it at Sears nearest store.

No Extra Cost for Installation!
Installed and connected without any extra charge in 1, 2 and 3-family dwellings throughout Chicago . . . with a few exceptions.

Special Low Electric Rates
The public utilities make very attractive LOW RATES for electric range users. Save money by using Sears "Electroday" electric range.

*Over Prices of Comparable Quality Elsewhere

SEARS, ROEBUCK AND CO.

State St.	Lawrence Av.	Tower	Englewood	79th Street	Western Av.	Irving Park
State and Van Buren Wab. 4600	1900 Lawrence Av. Long. 4800	825 So. St. Louis Av. Sac. 1000	63rd and Halsted St. Went. 4600	1334 E. 79th St. Sag. 1700	6153 So. Western Ave. Hem. 4800	Cicero Ave. & Milwaukee Mul. 2121

Grunow Uses Chicken Hobby as Basis for New Chain Store

RADIO MAKER TRIES A NOVEL POULTRY IDEA

Sells Any Part of Fowl Buyer Wants.

William C. Grunow, identified first with radios and then refrigerators, is capitalizing another hobby of his—chicken raising. He has started a chain—eventually, he thinks, to become nation-wide—of stores where America's favorite poultry can be bought either whole or in part.

W. C. Grunow.

Three stores are now in operation: At 125 Marion street, Oak Park, 1603 Sherman avenue, Evanston, and at 4629 Broadway. A lease was signed yesterday for a fourth at 2122 East 71st street, between Clyde and Merrill avenues.

Plans Nation-Wide Chain.

The Grunow program, it is understood, calls for at least ten stores in outlying neighborhood centers and then a few in the downtown area. Next will come 100 in other cities as far away as St Louis and St. Paul, with a goal of 1,000 thruout the rest of the United States.

Grunow raises chickens on his Val-Lo-Will farms, a 500 acre estate at Lake Geneva. They are scientifically cared for, fed and at the proper time killed and sent to the Grunow chicken stores.

Grunow figured that if a woman shopper didn't have to buy a whole cow to get a sirloin steak there was no reason why she should buy a whole chicken if she preferred the breast or her youngsters liked the drum sticks.

Buy the Part You Like.

So, at the Grunow stores one may buy as many chicken breasts as he cares for if white meat is wanted, or if the family all like dark meat the buyer can buy nothing but legs or second joints. Whole chickens also can be had if preferred.

Grunow for several years was associated with the Grigsby-Grunow company, which made Majestic radios. A few years after the Grigsby-Grunow crash, Grunow became head of Household Utilities corporation, makers of radios and refrigerators. When that crashed he retired to Lake Geneva and now has turned to chickens.

Lumber Company Buys Big South Side Dock Property

The William C. Schreiber Lumber company yesterday bought 90,000 square feet of dock property at 2247-77 South Lumber street, improved with a one story building of approximately 70,000 square feet. The price was $87,500, according to revenue stamps on the deed. The Chicago Title and Trust company, trustees, was the seller. According to J. J. Harrington & Co., brokers for all parties, this was one of the largest sales of dock property in that vicinity in recent years. The land fronts about 300 feet on the south branch of the Chicago river.

Stoker Industry Reports Record Breaking Sales

New all time high sales records are being established this year by the stoker industry, according to E. C. Sammons, president of the Stokers Manufacturing association. To date the stoker unit sales are 16 per cent ahead of 1939, 33 per cent ahead of 1938, and highest in history for this season.

News of the Architects

Lovell & Lovell, architects, have moved their offices from 224 East Ontario street to the Farwell building, 606 North Michigan avenue.

From Old English to Modern American

(Story in adjoining column.)

These pictures show the Tudor Shops building at 701-13 Church street, Evanston, as it is and as it will look when a second story has been added by its new lessee, The Hub-Henry C. Lytton & Sons. According to plans by Architects Thielbar & Fugard the front will be changed from the present old English half timbered motif to a modern design in Indiana limestone, with white bronze store fronts. The total cost of construction, modern equipment, air conditioning system, and sprinklers will be approximately $100,000, it was said.

REAL ESTATE BOARD PLANS NEW COURSE IN FUNDAMENTALS

An educational course, "Fundamentals of Real Estate," will be conducted for five days this month by the associate division of the Chicago Real Estate board. Planned for employés or salesmen from offices of the board members, the school is scheduled for June 24 to 28, inclusive. Both the course and text books have been prepared by the National Association of Real Estate Boards.

H. Lowell Baker. [R. E. Magazine Photo.]

The instructors for the course are: H. O. Walther, vice president, First Federal Savings and Loan association, who will discuss mortgage loans; James C. Downs Jr., president of Downs, Mohl & Co., whose subject will be "Property management"; Edwin V. Burke of Burke & Lynn, who will lecture on "Brokerage," and Leonard Downie, business manager of the board, who will be coördinator. H. Lowell Baker is chairman of the associate division.

There will be a luncheon for students daily at noon in the board's main dining rooms at 32 West Randolph street. The lectures will begin at 12:30 and last until 3:30 p. m.

Woolworth Will Enlarge Its Portage Park Store

The F. W. Woolworth company yesterday leased the two story store building at 4025-27 Milwaukee avenue, 50 by 125 feet, adjoining its present store at 4019, which has the same floor area. The two properities are to be modernized at a reported cost of $50,000. A new 100 foot store front and an air conditioning system will be installed. Landau & Perlman were brokers for all parties.

Macfadden Publications Leases at La Salle-Wacker

Macfadden Publications, Inc., publisher of a number of magazines, has leased 7,500 square feet, or about two-thirds of a floor, in the La Salle-Wacker building. Charles H. Shattuck, western manager, said the office will contain a number of unique features in arrangement and decoration. Dibblee & Manierre arranged the lease.

SAVINGS GROUP REPORTS UPTURN IN HOME LOANS

The First Federal Savings and Loan association yesterday reported that it had disbursed 23 per cent of its total $1,238,000 loans since the beginning of the year, for the building of new homes. The $292,950 loaned for this purpose during the first five months is $28,000 more than in the entire year 1939.

Frank V. Gilmore, vice president of the association, said that May loans, while below the record established in April, were larger than in any month last year.

PAYS $85,000 IN CASH FOR 40 FLAT BUILDING

Ben Beron yesterday sold for the receiver of the Northwestern Trust and Savings bank the 40 apartment building at the northwest corner of Claremont avenue and Addison street, known as the Claremont Terrace apartments, for a reported $85,000, all cash. Title was taken by the Pioneer Trust and Savings bank, trustee. Daniel A. Wolf was attorney.

Corporation Buys 40 Flat Building; Price Is $102,500

The 40 apartment building at the northwest corner of Kenwood avenue and Marquette road was sold yesterday by the Metropolitan Life Insurance company to the Kenmar corporation for $102,500, according to McKey & Poague, Inc. A purchase money mortgage for $90,200 was given by the buyer. Built in 1920, the structure once was considered one of Woodlawn's finest flat buildings.

Lease Space in Taxpayer Before Work Is Started

After an absence of four years from the loop, Mellard's Natural Food Products company, under the supervision of Mary Goodman, will open a health food store on Sept. 1 in the two story taxpayer to be built at the southwest corner of Dearborn and Washington streets. Kaplan & Co. represented the lessee and Baird and Warner, Inc., the lessor.

Insurance Firm Sells 43 Apartments for $90,000

The Metropolitan Life Insurance company yesterday sold the 43 flat building at 4730-44 North Whipple street to the Remor Apartments, Inc., for $90,000, taking back an $81,000 15 year 4½ per cent purchase money mortgage. Baird & Warner, Inc., was broker.

$631,500 RENT WILL BE PAID TO FIELD HEIRESS

Records Disclose Terms of Hub Lease.

The Hub—Henry C. Lytton and Sons—will pay Mrs. Barbara Field Bliss, daughter of Marshall Field III. and great-granddaughter of the founder of Marshall Field & Co., $631,500 rental for the Tudor Shops building, 701-13 Church, street, Evanston, over a period of 25 years.

Mrs. Barbara Field Bliss. [Acme Photo.]

The terms of the lease, filed for record yesterday at the county recorder's office, disclosed the following annual rental for the property: $18,000 annually for three years, $20,000 for two years, $22,500 for five years, $25,000 for five years, $30,000 yearly for the remaining 10 years.

Will Cost $100,000.

As first announced on June 8, The Hub leased the Tudor Shops for its Evanston men's and boys' store, now in the Orrington hotel. According to Willard W. Cole, assistant to Henry C. Lytton, president of The Hub, when a second story has been added to the Tudor Shops from plans by Thielbor & Fugard, the building will be connected with the two story women's and girls' shop at the northeast corner of Sherman and Church. The improvements will cost a reported $100,000.

The Tudor Shops building, built in 1933 from plans by Maher & McGrew, Evanston architects, was awarded a prize by the Evanston art commission as the best designed structure of its class for that year.

Part of 100 Million Dollar Estate.

The property was given to Mrs. Barbara Field Bliss in October, 1938, when her father received a reported 100 million dollars on his 45th birthday from his grandfather's estate.

At that time Marshall Field III. conveyed real estate valued at $1,634,000 to three of his children. Mrs. Bliss received the Tudor Shops and other Evanston property valued at $535,000.

Ward Farnsworth of the Marshall Field estate represented Mrs. Bliss in the lease negotiations with The Hub.

Wholesale Drug Company Doubles Its Floor Space

The Lag Drug company, wholesaler, has leased the two story building at 4601 Wentworth avenue from the Wentworth Manufacturing company, for a term of years. According to J. J. Harrington & Co., brokers, the 25,000 square feet will double the lessee's present floor space.

Far South Side Development Is Under Way

A new development known as Lincolnshire Woodlands has just been opened and five model homes are being built, according to S. M. Homan, president of Lincolnshire Estates, Inc. Containing 150 lots, each 100 by 150 feet, the property to be improved is between the seventh and ninth fairways of the Lincolnshire Country club, the entrance to which is at 234th and State streets.

The price of homes, including lots, will range from $7,500 to $15,000, Homan said. All plans for homes must first be approved by the Lincolnshire architectural committee. Among the requirements will be all year around homes, attached garages, and shrubbery fences. The project, it was said, has been approved by the FHA.

The five model homes will be of Cape Cod, Georgian, French provincial, southern colonial, and English manor types.

19 ROOM ASTOR STREET HOUSE IS SOLD AT $50,000

Walter L. Mead, vice president of the Consolidated Water Power and Paper company, and Louise Durham Mead, his wife, yesterday bought the three story, 19 room residence at 1518 Astor street. The price was $50,000, according to revenue stamps on the deed. Of this amount $20,000 was cash and a $30,000 one year 3½ per cent mortgage was given for the balance.

The sellers were Francis R. and Alice May Dickinson, who built the house 28 years ago. It stands on a 50 by 110 foot lot. Chapman & Cutler were attorneys for the buyers.

The Meads will take possession on Oct. 1, it was said. The Dickinsons will move to a Lake Shore drive apartment, as yet unselected, in the immediate neighborhood.

CARSON'S STORE PLANS TO EXTEND ITS ESCALATORS

Carson Pirie Scott & Co. will extend its electric stairway system to the seventh floor of the State street store. Escalators, installed by the Westinghouse company, now carry customers up and down from the basement to the sixth floor. Increasingly heavy store traffic has made it necessary to extend the system, it was announced. The new moving stairs will be completed early in September.

Two Firms Lease 183,000 Square Feet on West Side

The Turner Manufacturing company, makers of picture frames, mirrors, and furniture, and the Grand Woodworking company, maker of office furniture, have leased 183,000 square feet in the buildings on Ogden, between Kedvale and Keeler avenues. The leases are for six and five years respectively with a combined gross rental of more than $248,000, according to the George S. Lurie company, which represented all parties.

THE HOUSE OF THE WEEK

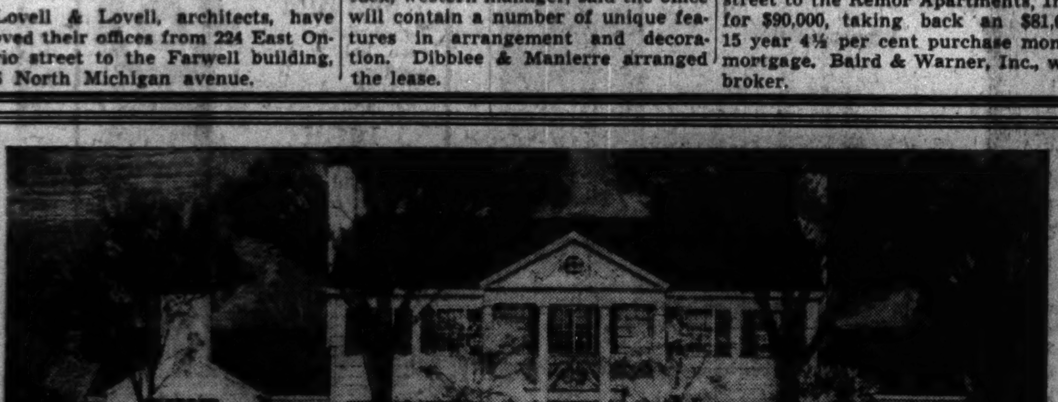

THE VIRGINIAN

HERE IS A HOME THAT HAS EVERYTHING, from its genteel southern colonial atmosphere to its commodious comfortable accommodations, yet its cubic content is less than thirty-seven thousand cubic feet. It is complete to every last gadget. A well known Chicago builder will build and finance this impressive home for you anywhere in the metropolitan area on your own lot. There are four master bedrooms each connecting with a bath, panelled library, large living room, dining room, butler's pantry, maid's room and bath, dressing room. separate entrance vestibule, large closets, three open fireplaces, downstairs guest room and bath, or for the old folks, or in case of sickness, and excellent when entertaining, open terrace, covered entrance portico, two or three exposures in each room, and the last word in kitchens. It can be built comfortably on a hundred foot lot. Specifications are tops. Study the ample wall spaces and generous closets and other modern features galore, all as shown and described in a folder containing a four color reproduction of the architect's original sketch and a floor plan showing sizes and arrangement of rooms and several suggested interiors. Write for your free copy now before you forget, as our supply is limited. ADDRESS G C 282, TRIBUNE.

BUILT ANYWHERE IN CHICAGO AREA BY A WELL-KNOWN LOCAL BUILDER

HARVEY SCORES A HIT!

$5 PER MO.

NO MONEY DOWN

PRICES CRASH DOWN

Phone SEELEY 3277 FOR FREE ESTIMATES

Our Representative Will Call—No Obligation

HEATING PLANTS & Stokers Installed Now NOTHING TO PAY UNTIL OCT. 1ST

LUMBER

⅜"x3¼" Cedar Closet lining, 40 sq. ft. Per bundle..... $1.59

NEW BOARDS, W.P. No. 3, (4" to 12" widths), 100 sq. ft. $2.20

2x4s HEMLOCK 8' to 16' lin. ft.............. 1¾c

SHEATHING 1x6 D & M No. 2 Yellow Pine, 100 lin. ft........... $1.69

BEVELED SIDING Red Cedar ½ x 8" Per 100 sq. ft............ $3.79

⅜" PLASTERBOARD 32x48" sheets, sq. ft.............. 2c

WALLBOARD 4x6 to 4x12 sheets, per sq. ft. 1¾c

½" Insulating Board 4x6 to 4x12 sheets, per sq. ft. 3¾c

Slate Roll Roofing Heavy First Quality, Guaranteed, per roll......... $1.37

3-PC. BATH OUTFIT

Recessed tub, closet combination and lavatory. Special price. $49.95

TILE BOARD Composition colored tile, for bathrooms & kitchens, baked enamel finish, sq. ft. 18c

SINK AND CABINET —42-inch sink with a steel Cabinet. $19.95

SCREEN DOORS 9 sizes to choose from. 1⅛" W. P. 2'6½"x6'7" to 3'½"x7'1". Each, $1.99

CHAIN LINK FENCE 2-in. diamond mesh, 11-gauge, electro galvanized. 36 inches high. 50-ft. roll......... $6.50

WIRE FENCING Ornamental heavy galvanized, single picket 36-inch high. 50-ft. roll........ $3.45

BRICK SIDING Heavy slate roll, (slight imp.) covers 100 sq. ft. $1.79

Insulation Board SHEATHING Asphalt Coated Weatherproof, ship-lap edge, ⅜" thick. 3¼c Sq. Ft.

VISIT OUR HOME PLANNING DEPT. FREE SERVICE AND ADVICE

4-ROOM HOME Built and Financed ALL NEW MATERIALS

Partitioned into 4 rooms, constructed on your lot. $365

Complete Materials for 18x20 Garage

Rollaway Doors . . . All Materials and Hardware. $99

OPEN 7 A. M. to 7 P. M. SUNDAY 8 A. M. to 3 P. M.

HARVEY WRECKING COMPANY

Phone SEELEY 3277

1701 1731 WEST CERMAK ROAD

AT SEARS

Lowest Prices of the Industry for 20 Yr. Guaranteed FURNACES

No Money Down

Take Up to 3 Years to Pay! 1st Monthly Payment Oct. 1

Sears Salesmen Have No Axe to Grind!

Sears carries every type of heating equipment. Our salesmen recommend only that which is best suited to your individual requirements . . .

Phone BOU. 5000

For representative to call at your convenience. No obligation, of course.

For a Limited Time Only! Regular $69.95 "Indestructo" Steel FURNACES

Regular $79.50, 22-in. Fire Pot Size.........$74.95

Regular $94.95, 24-in. Fire Pot Size.........$84.95

Regular $124.95, 27-in. Fire Pot Size...........$115

$64.95 For 20-in. Fire Pot Size

Prices Go Back to Regular After This Sale!

Now is the time to install a Sears Indestructo Furnace without fuss, muss or bother during our installers' slack period. We're paying you with extra savings to do it NOW! With Sears indestructo steel furnace, heating your home ceases to be the tiresome monotonous grind that ordinary old style furnaces offered. You get new shake dump grates with a waist high handle for convenience . . . a radiator damper that automatically opens when fire door is opened, eliminating smoke in the basement . . . an automatic humidifier, of heavy enameled steel with a float that automatically keeps the pan filled with water, thereby moistening warm air for health and comfort. Install NOW . . . Take up 3 YEARS TO PAY! Monthly payments start Oct. 1st!

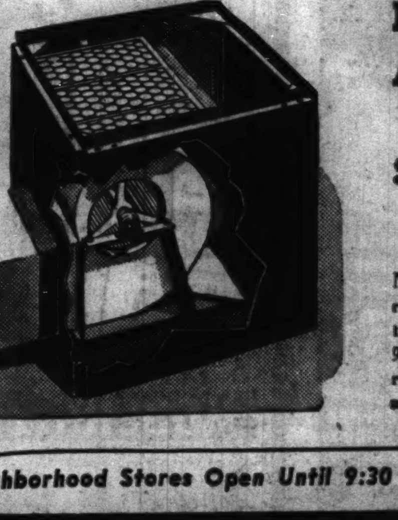

Modified Home Air Conditioner

Regularly $42.50!

$39.95 $4 DOWN Balance Monthly

(Usual Carrying Charge)

Now, have clean, fresh air in any room in your home summer or winter. The two 16x25 air filters remove 95% of dust germs and pollen. Quiet running, attractively finished. Easily attached to your present furnace.

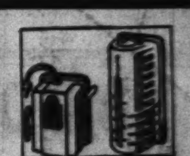

$11.95 Damper Regulator $9.95

Regulate the temperature in your home from your easy chair. Complete with all fittings and instructions.

Neighborhood Stores Open Until 9:30 Thursday and Saturday Nights . . . Free Parking Lots

SEARS, ROEBUCK AND CO.

State St. State and Van Buren Wab. 4600 | Lawrence Av. 1900 Lawrence Av. Long. 4800 | Tower 825 So. St. Louis Av. Sac. 1000 | Englewood 63rd and Halsted St. Went. 4600 | 79th Street 1334 E. 79th St. Sag. 1700 | Western Av. 6153 So. Western Av. Hem. 4800 | Irving Park Cicero Av. & Milwaukee Mul. 2121

Gary Store, 813-33 Broadway, Gary, Ind. Phone 6171

Part 3 | Metropolitan Section

Chicago Sunday Tribune
THE WORLD'S GREATEST NEWSPAPER

Neighborhood News. Churches, Clubs, Schools Radio Programs.

N

JUNE 23, 1940.

NORTH SIDERS AID G. O. P. NOMINATION

CHICAGOLAND'S FOREST TRAILS LURE HORSEMEN

Riding Enthusiasts Show Increase.

[MAP ON PAGE 2.]

Whatever the fate of the horse on the farms or in military campaigns the place of the riding horse in Chicago is more secure today than it was 20 years ago. The old style livery stable may be gone but the business of owning riding horses for hire is increasing.

The number of riding horses in Chicago and its suburbs has tripled since 1921. And these animals are used on the finest bridle paths in America—those maintained by the Chicago park district—and on the trails of the county forest preserves. The 150 miles of woodland trails of the forest preserves have been a vital factor in the growth of stables in the suburbs and on the edges of the city.

1,600 Horses Available.

The latest survey places the number of riding horses for hire at 1,600. It is estimated that each horse will be used by 20 different riders during a year, giving stable owners a patronage of 32,000 persons. It is estimated that equally as many horses are boarded by owners or kept in private stables.

The increase in the number of available mounts has reduced the cost of the sport to where anyone with funds for recreation can enjoy the sport, according to enthusiasts. Costs can be further reduced by planning to enjoy the sport at hours when the stables are not busy. Many groups of young people take advantage of week-day and week-night rates both for lessons and riding.

Some stables with good horses and competent instructors take groups of 8 or 10 for lessons lasting an hour for a dollar or $1.50 each. The price includes the mount.

Ride Along Trails.

After the first few lessons given in an arena the group rides along the trails or bridle paths while the instructor demonstrates points of good riding or makes suggestions on the work of his pupils.

Wayne Dinsmore, secretary of the Horse and Mule Association of America and a riding fan, believes that one starting the sport should have 8 or 10 lessons. The results of such lessons, he says, can be seen in the skilful riding of women and girls as compared with the riding of men.

"The average man thinks he knows how, but the woman learns," says Dinsmore.

Sixty-five per cent of the riders in the Chicago area are women and girls, most of them under 25 years old. Men riders, according to Dinsmore, usually are more than 35 years old. He explains this by the fact that women usually acquire family responsibilities which limit recreation activities by the time they are 25. The man is too busy establishing himself in business or industry up to the time he is 35 to take much time for riding.

Develops in Suburbs.

Eighty-one stables with horses for hire are listed in the 1940 guide issued by the Town and Country Equestrian association. Organized 32 years ago as the Chicago Equestrian association, this group has fought and won many a battle for better riding conditions in the area. Their work has been backed by the Horse association.

When the Equestrian association was organized what riding was done usually was on rather poor paths in city parks. With the development of the forest preserves and the laying out of the trails the sport has developed along the edges of the city and in the suburbs.

Southwest much of the riding is done in the Palos Park forest preserves and the Beverly Hills neighborhood. West of the city the sport is popular in the La Grange, Hinsdale, and Wheaton area. Riding in the north and northwest sections centers in the forest preserves, in Lincoln park or along the sanitary canal bridle paths.

PARK DISTRICT OUTING CLUB TO HIKE SIX MILES

The park district outing club will take a six mile jaunt thru Black Partridge woods of the forest preserves next Sunday. The party will leave 20 East Randolph street via bus at 9 o'clock and will return to Chicago at 8:35 p. m. Bob Barker will accompany the group as leader and Libby Capek and Rose Slepcevich will act as guides.

Amundsen High School Grad Wins U. of C. Scholarship

Harry Frederick Clew Jr., 2640 Argyle street, June graduate of Amundsen High school, was notified last week that he had won a two year $600 honor scholarship to the University of Chicago. He was among seventeen high school students given these awards. Two other north side high school graduates are among twenty students winning one year honor entrance scholarships. They are Lois Marie Regnell, graduate of Sullivan High school, and John Patrick Madigan, graduate of St. George High school, Evanston.

Tradition Sets the Styles for Formal Riding Occasions

The tense expression on Mrs. Howard Linn's face indicates the anxiety that every layman expects a rider to have when she puts her hunter over a jump, for jumping is a high adventure full of anxious moments for those who watch. Mrs. Linn, formerly Lucy Blair, is known for her skill and daring not only in Millburn, where the Mill Creek hunt is located, but in the hunting country of Virginia, and also in the best hunting circles in England, where she has spent many hunting seasons. [TRIBUNE Photo.]

Mrs. Howard Linn has spent many hours on a horse's back during her busy and interesting life, so it is not surprising that one of her favorite portraits is one that was painted recently by the English painter, Edward Seago. It pictures her on her hunter, Mayor Walker, with other riders and a pack of hounds in the background. The portrait hangs in the Linn home, Pointed Roofs, in Lake Bluff. [TRIBUNE Photo from a portrait by Edward Seago.]

Tradition, rather than fickle fashion, dictates what a properly attired equestrienne wears, especially if she be a woman who rides side-saddle, as Mrs. Linn is. She wears black in the hunting field; her breeches, which do not show, are lighter in fabric and cut with less flare than those worn by women who ride astride. Her stock is white, fastened with a plain pin, and her waistcoat is cut lower than for astride and corresponds with the lower V of her coat. A top hat is worn on Saturdays and holidays, altho a bowler is correct at all times. Either hat is worn with a plain mesh veil such as Mrs. Linn has fastened around her topper. Plain leather boots, as high and tight as a rider can stand them, are worn by the well dressed woman rider. The crop has a thong twice and a half its length and the gloves are pale yellow doeskin.

If Census Taker Passed You By He'll Be Back

Work on the 1940 federal census is still far from completion, even tho most of the actual enumeration is finished. This was indicated last week by George W. Schreech, manager of the Chicago area, which includes Cook county, Lake county in Illinois, and Lake county in Indiana.

Those who are fretting because they have not yet been called on by the enumerators are worrying unnecessarily, Mr. Schreech said. If these persons have not yet been counted, as many of them are, in spite of their anxiety, chances are they will be "mopped up" in the campaign now in progress to fill in the gaps, the area manager declared.

New names can be added to the 1940 figures as late as Oct. 1, so there is plenty of time to check and recheck the tabulations. By various means the department of commerce, which conducts the census, is bringing in unenumerated names, Schreech explained.

Check Thru Schools.

"In Chicago, for example," he said, "we made a checkup thru 500,000 school children whereby we picked up several hundred hitherto uncounted persons.

"We are now spot checking various territories to see how many persons our enumerators missed during the big campaign. The number is surprisingly low."

Schreech said there are various reasons for the "misses." Some are caused by shifts among the transient population, even tho elaborate safeguards were taken to "freeze" this element on April 8, when the transients were counted.

Others are attributable to carelessness or error on the part of enumerators. Still others are blamable to wilful efforts of certain persons to evade enumeration.

Curiously enough, the war in Europe has helped the census takers, Schreech said. As European hostilities have waxed hotter, stirring talk of American participation, census evaders have been seeking belated enumeration thru fear that omission from the census rolls might embarrass them in the event of universal conscription later, the area manager explained.

Subject to Revision.

It will probably be several months before the final figures for the new census are available, Mr. Schreech warned. Figures thus far announced are purely preliminary, and are subject to numerous revisions as new names are enumerated, he said.

It is evident, however, that the new figures will show a gain over those of 1930, even tho it will not be as great proportionately as in the previous 10 year period, according to Schreech. Chicago's gain will probably be much smaller than in the past, while some of the suburbs will show unusual spurts, he predicted.

There are several reasons for this slowing down of the population growth, Schreech pointed out. One is the drift of urban population back to smaller centers. Another is the declining birth rate. Still another is the restriction of immigration.

The present census is the 16th since the first was taken, in 1790, as provided for in the constitution. The purpose of the first census was to show how many representatives in the lower house of congress each state was entitled to. Census figures now have uncounted functions in our national life.

Many of the social statistics gathered by the federal census, which are of great value to economists and others, are obtainable in no other way, Schreech said.

FLYER OF NORTH SIDE WINS WINGS IN ARMY CORPS

One north side girl and 12 men students were among the graduates of John Marshall Law school last evening. The girl is Miss Ruth Provus, 651 Brompton place.

Miss Ruth Provus. [Associated Camera and Arts Photo.]

Other north side graduates are Robert L. McNeil, 61 East Goethe street; William H. Leitner, 61 East Goethe street; Richard Stout, 1368 Estes avenue; Paul L. Newey, 4447 Hazel avenue; Chester H. Taylor Jr., 5547 Ravenswod avenue; Lawrence Lucey, 1415 Hudson avenue.

Otto W. Hammond Jr., 7445 Ridge avenue; Nelson L. Kramer, 854 Montrose avenue; Robert H. Hedberg, 6304 North Leavitt street; Martin Handelman, 6150 North Francisco avenue; Stuart L. Dougherty, 5700 Magnolia avenue, and Paul R. Rasmussen, 1050 Hinman avenue, Evanston.

TEMPLAR GROUP TO INDUCT STAFF ON WEDNESDAY

Officers of St. Bernard commandery, Knights Templar, will be installed Wednesday evening at 912 North La Salle street. William H. Schultz, past commander, will serve as installing officer.

Among the officers to be installed are Robert F. Waddell, commander; Harry E. Hartel, generalissimo; Everett B. Mann, captain general; Peter J. Kohl, senior warden; William T. Unwin, junior warden; William B. Anderson, prelate; Robert Wilson, treasurer; Earl A. Rathbun, recorder; Fred B. Murray, standard bearer; James Economos, warder; Fred Korl, sentinel, and William Wiehle color bearer.

Members assisting with the installation ceremonies are George P. Barlow, Robert C. Wilson, Hugh C. Adams, and John A. Larson.

Season Tickets to Ravinia to Be Sold Until Sunday

Season tickets for the Ravinia park music festival which opens Tuesday evening will remain on sale until next Sunday, Mrs. Ernst von Ammon of Winnetka, chairman of the coupon book committee of the festival association, announced last week. The coupon books, now being offered by 300 members of Mrs. von Ammon's committee, are selling for $10 a book. They contain 18 coupons.

SUBURBAN LIONS OPPOSE NATION'S WAR FLIRTING

Libertyville Club Asks Better Defense.

Demanding that America "keep our national nose out of other people's wars," directors of the Libertyville Lions club recently adopted a resolution opposing intervention in the European war and at the same time approving American defense preparations.

The resolution censoring the government's attempt "to serve as the policeman of the world" was sent to the two Illinois senators, congressmen-at-large and Congressman Ralph E. Church [Rep., 10th]. William E. Larsen, president of the club, said it was passed with "the verbal approval of the membership" as an effort "toward keeping this nation from becoming involved in the European conflict."

Says Ocean Is First Line.

The resolution stated that "we do not believe we should go to war over presumptions that some nation may have designs upon us" and that the Atlantic ocean is the United tSates, first line of defense on the east. It went on to say that "we do not believe that we can successfully maintain a position of being half way in a war and half way out."

Approval was given to the rearmament program. The club pledged itself to offer collective and individual service to the country in eradicating subversive activities for the overthrow of our representative form of government.

Oppose Intervention.

The resolution added: "We are opposed to the United States entering into any foreign war, and we are further opposed to our country following a course which may be construed as intervention in any such war."

It was signed by President Larsen. Directors who drew up the document are Glenn Garber, Willis A. Overholser, A. H. Haggerty, Lester Powis, Walter A. Symons, and Robert Collier.

LINCOLN PARK CONCERTS WILL BEGIN SUNDAY

The first of the park district's 1940 outdoor summer concerts presented annually with the coöperation of the Chicago Federation of Musicians will be given next Sunday evening in the Lincoln park bandshell.

The program, which will include selections by Wagner, Strauss, Rossini, Sibelius, Liszt, and others, will be played by the A. F. Thaviu band under the direction of Mr. Thaviu.

Soloists will include Helen Margolyne, soprano; Milo Luka, baritone, and Henry Thompson, tenor. The north side concerts will be given each Sunday evening at the Lincoln park bandshell thru Labor day, Sept. 2.

OUR TOWN

Paragraphs About Some Folks You Know.

TWO north siders are among the 10 high school graduates who have been awarded scholarships to Armour Institute of Technology. The winners were selected from 254 candidates. Reynold G. Berggren, 6127 North Claremont avenue, was graduated from Senn last Thursday and Charles J. Prizer of Lake Bluff attended Lake Forest High school.

Reynold G. Berggren. [Root Photo.]

Young Berggren is one of six Chicago youths to receive a scholarship. He plans to enroll in the department of chemical engineering. In addition to being a National Honor society member at Senn, Berggren has been active on fencing and badminton teams, taking first in intramural doubles and second in singles in badminton.

Charles J. Prizer. [Bernie Photo.]

Prizer is one of four out of town graduates to be awarded a $300 freshman scholarship. At Lake Forest he was a member of the football, baseball, basketball, and track squads, won the championship in the Ping-Pong club, and was president of the Science club and vice president of the Dramatic club. All candidates are considered on the basis of two months of preliminary investigation and a three hour examination. Annually the institute awards $12,600 in scholarships.

Seven Our Towners were among the graduates who received degrees at the June commencement of Cornell university. They are Baird T. Bauder, 6433 Lakewood avenue, mechanical engineering degree; Kathryn C. Moore, 3500 Lake Shore drive, bachelor of arts; Lois Milhening, 732 Sheridan road, Evanston, bachelor of arts; Caryl B. Cowan, 234 Maple Hill road, Glencoe, bachelor of arts; Harry B. Vail, 225 Laurel avenue, Highland Park, bachelor of arts; West Hooker, 600 Berkeley avenue, Winnetka, bachelor of arts, and Thomas M. Ware, Winnetka, bachelor of science.

Our Towner William C. Macey, 196 Scott street, Winnetka, recently was named delegate at large to the Alumni council of Hamilton college, Clinton, N. Y. The council is a newly organized group of former students and will be in charge of alumni activity of the college. Mr. Macey is a member of the class of 1922.

ONE of the recent graduates of Mills college, Oakland, Cal., is Jean Clark, 635 Blackthorn road, Winnetka. She majored in biology and was president of the school's Outing club for two years. Jean, a graduate of New Trier High school, specialized in athletics and dramatics as her main campus activities. She was a member of the Mills college orientation committee and was academic chairman of her residence hall. She also was a member of the Palladium honor society, organization of campus leaders. She is the daughter of Dr. and Mrs. Elbert Clark.

Jean Clark.

The new rocky ledge garden, Fullerton avenue just east of Lincoln park conservatory, has become a haven for artists and photographers. On the bank of the lagoon the garden is a mass of multicolored flowers. Next month, say park district officials, the lagoon will be alive with lotus and 10 varieties of red, pink, white, yellow, copper, and bronze water lilies.

Mr. and Mrs. Jonas Nelson, 1457 Hutchinson street, celebrated their 60th wedding anniversary recently. The Nelsons are the parents of three daughters, Lillian, Mrs. Emma Sachs, and Mrs. Esther Hurd, and five sons, Edward, Charles, George, Harold, and Robert. They have seven grandchildren, and three great-grandchildren. Mr. Nelson, who is 85 years old, worked as a tailor until a year ago. He claims to have been the oldest active tailor with a membership card in the Amalgamated Clothing Workers' union. He was born in Sweden and came to America when he was 16 years old. Mrs. Nelson is 82.

THREE CAPTURE SCHOLARSHIPS TO ARMOUR TECH

Three north side and suburban high school graduates are among the 10 students awarded scholarships to Armour Institute of Technology.

The north side winners are Reynold G. Berggren, 6127 North Claremont avenue, Senn High school graduate; William A. Nash Jr., 1547 Fargo avenue, Sullivan High school, and Charles J. Prizer, 134 N. avenue, Lake Bluff, Lake Forest High school.

The 10 scholarship winners were selected from 254 candidates from all sections of the United States.

WILL HAVE VOICE IN NAMING PARTY HEAD THIS WEEK

12 Represent Area at Philadelphia.

BY HAROLD SMITH.

Northern Chicagoland's 12 district delegates to the Republican national convention departed for Philadelphia last week to help choose the party's standard bearer in the November elections.

Like all Illinois delegates this year they are uninstructed, so residents of their districts are watching their deliberations with much interest.

This state sends 58 delegates to each national party convention, two for each congressman and two for each senator to which Illinois is entitled. The state has 25 district congressmen, two congressmen at large, and two senators.

Below are presented brief biographies of each of the northern district delegates, with their photographs and maps showing the boundaries of their districts:

FIRST DISTRICT

George Hellmann. Jacob R. Tipper.

George Hellmann.

One of the newcomers to the Illinois delegation is George Hellmann of the 1st district.

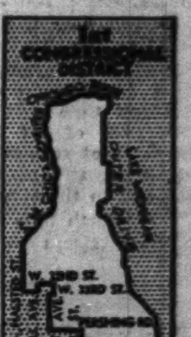

But to local Republicans Hellman is no stranger, for he has been active in party circles in one way or another for many years.

Hellmann was born in the 1st ward March 22, 1897, and has lived there all his life. For several years after finishing school he was an office employé of the Michigan Central railroad. He made his entry in politics 22 years ago when he became a precinct captain in the organization of the late Senator Francis P. Brady, later clerk of the Appellate court.

Hellmann is the 1st ward ragular Republican organization's secretary, a post he has held since 1926. He began under Ward Committeeman Daniel M. Scanlon, continued under Ernest C. Potts upon Scanlon's death, and since 1928 has worked under State Senator Daniel A. Seritella.

For 14 years Hellmann worked as clerk or deputy sheriff under five administrations. For the last several years he has been a deputy clerk of the Municipal court. He resides with his wife and two children at 2631 South Michigan avenue.

Hellman filed independently for delegate and later received ward organization indorsements. He led the Republican candidates in the April primary with 6,345 votes.

JACOB R. TIPPER.

Jacob R. Tipper, other Republican delegate from the 1st district, for 23 years has been publisher of a weekly newspaper devoted to the affairs of the Negro race, and now known as the Chicago World.

Tipper was born in Bainbridge, Ga., in 1884. He made his debut in politics when he was 21 years old as Republican chairman of Decatur county, Georgia. Seven years later, in 1912, he was chosen delegate to the Georgia Republican state convention.

Since he moved to Chicago he has been interested in the political activities of his district. Two years ago he was nominated on the Republican ticket for sanitary district trustee.

In this year's contest for delegate he received 6,180 votes, placing second in a list of eight candidates. Tipper is married and the father of one child. He resides at 3538½ South Park way. He is a member of the Masons, Odd Fellows, and the Olivet Baptist church.

SEVENTH DISTRICT

William E. Johnson. William Busse.

WILLIAM BUSSE.

William Busse, lifelong resident of

[Continued on page two.]

Voice of the North Side

Readers of the Metropolitan Section are invited to contribute to this column on matters of neighborhood interest. Readers should confine themselves to 200 or 300 words. Full names and addresses must be given. No manuscripts will be returned. Address Voice of the North Side, The Tribune.

FAVORS A SANE FOURTH.

As the years go by the Fourth of July is getting to be safer and safer—thanks to THE TRIBUNE. However, in my neighborhood, Lake View, I have already seen small boys shooting off a few firecrackers.

Police should not permit children under 12 years old to use fireworks unless an adult stands by to supervise. The smallest firecracker improperly handled can be just as dangerous to life and limb as a bomb.

I hope police will enforce all the rules for a safe and sane Independence day this year. SANE PATRIOT.

WANTS BEACHES CLEARED OF STONES.

Now that summer is here, many city-bound north siders are looking forward to spending hours on the beaches, getting a tan on Saturdays and Sundays and enjoying a cool swim after a long workday during the week.

I am one of the most enthusiastic of these swimmers, but I hate to think of stumbling thru the rocks, sticks and stones that cover the Rogers Park and Loyola beaches. It's wonderful to have beaches and it seems as if the city could keep them clean enough for the citizens to enjoy them fully. J. D.

HARDY SWIMMER'S OPINION.

Supt. George T. Donoghue of the park district says the water in Lake Michigan is too cold for swimmers. It's only about 50 degrees these days, he says. Another statement he makes is that most drownings occur before the swimming season opens, which, he says, is about July 1.

I disagree in part with Mr. Donoghue. The water, it's true, is chilly yet. And most drownings do, probably, occur before July, for the simple reason, it seems to me, that there is no life guard protection until then.

It stands to reason. People going into chilly water don't go out very far. After a plunge in two feet of water near shore they run out on the beach, shivering. Of course, those hardy enough to venture out beyond their depth have no life guard protection. SWIMMER.

24 NORTH SIDERS GET DEGREES AT LEWIS INSTITUTE

Third of Seniors Held Daytime Jobs.

Twenty-four north side seniors were awarded diplomas and degrees Wednesday evening at the 43d commencement of Lewis Institute, 1951 West Madison street. More than one-third of the graduating seniors attended evening classes while holding full time jobs during the day.

A total of 187 students received bachelor of science degrees in civil, electrical, and mechanical engineering and in the arts and sciences.

North Side Graduates.

North siders to receive degrees are:

Bachelor of science in electrical engineering—Clyde Frederick Freeman, Winthrop Harbor, and George William Holz, 745 Briar place.

Bachelor of science in mechanical engineering—Einar Valdemar Kallstrom, 5050½ North Winchester avenue.

Bachelor of science in arts and sciences—Virginia Mary Allan, 6150 Claremont avenue; Robert James Burns, 6047 Talman avenue; Holger Oscar Carlson, 709 Roscoe street; Howard John Carlson, Kenilworth; Samuel Howard Center, 6243 Fairfield avenue; Marie Eileen Combiths, 1430 Lake Shore drive.

Also Get Degrees.

Ruth Marie Dahlquist, 6244 Maplewood avenue; Jennie Diamond, 6204 Hoyne avenue; Walter Jay Grant, 100 East Chicago avenue; George F. Green, Wilmette; Mary Louise Hawxhurst, Glencoe; Robert Walter Klipp, 1906 Roscoe street; Helen Irene McClean, 913 Belden avenue; Mordecai Olenick, 1102 Argyle street; John Joseph Payne, 823 Oakdale avenue; Ralph Pearson, 2057 Chase avenue.

Kathryn Elvira Pease, Evanston; George Robbins, 6338 Wayne avenue; Henry A. Thorsen, Wilmette; Lois B. Weil, 3149 Southport avenue, and Lelah G. Yardley, 1553 North Clark street.

Wed 50 Years

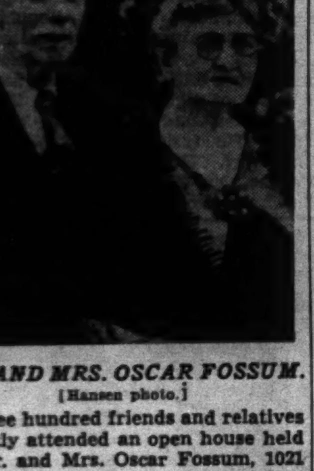

MR. AND MRS. OSCAR FOSSUM.
[Hansen photo.]

Three hundred friends and relatives recently attended an open house held by Mr. and Mrs. Oscar Fossum, 1021 Cherry street, Winnetka, in celebration of their golden wedding anniversary. The Fossums were married in Norway and came to this country 42 years ago. Since that time they have resided in Winnetka. Mr. Fossum is a retired building trades contractor. They have three daughters, Mrs. Archie Knudson, Mrs. Edwin Hein, and Carol Fossum; four sons, Oliver, Oscar, Clarence, and Harold, and five grandchildren. Mr. Fossum is 75 years old and Mrs. Fossum is 72.

Where Horses Await Riders

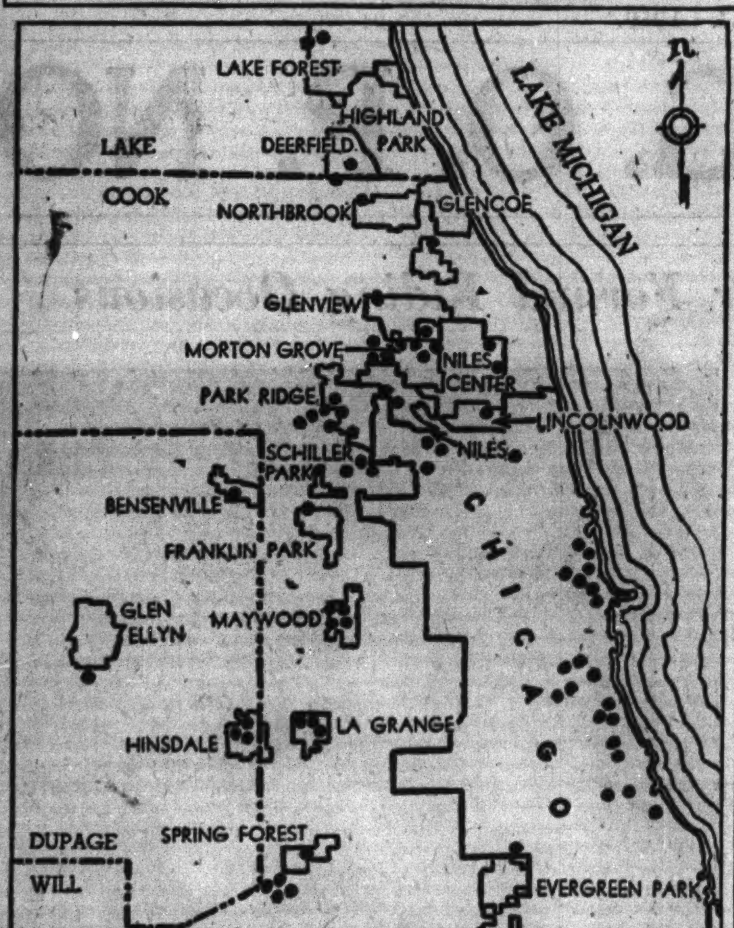

Dots on the map locate 81 riding stables which keep horses for hire. It has been estimated that there are three times the number of riding horses for hire in the Chicago area today as there were 20 years ago. The 81 stables represented on the map have 1,600 horses, which they rent to 32,000 patrons during the year. And the business continues to grow as more and more persons join the thousands who enjoy Chicago's unrivaled facilities for riders. (Story on page 1.)

TELL RECORDS OF G. O. P. DELEGATES TO CONVENTION

12 to Represent North Area at Conclave.

[Continued from first page.]

the 7th district, has been prominent in politics as long as the average Chicagoan can remember.

Ever since he became a deputy sheriff in 1891 Busse has had an increasingly insistent voice in G. O. P. affairs. He is now 76 years old, but he is still known as a vigorous Republican leader. He has been a member of the county board almost continuously since 1900.

The only break came in 1912 when he and other G. O. P. candidates were victims of the Bull Moose split. He returned to the board in 1914 and has been a member ever since. He served as president from 1907 to 1910.

Busse has also served his local community extensively. He was secretary of the school board for 12 years. From the organization of his home village of Mount Prospect until 1929 he was a trustee, and he was president of the village board.

He is in the automobile business and is chairman of the board of the Mount Prospect State bank. Busse is married and the father of seven children.

WILLIAM E. JOHNSON.

William Ellis Johnson, 7th district G. O. P. delegate, is at the moment best known politically as secretary to Hill Blackett, G. O. P. national committeeman. He will bring to the convention this year the experience he

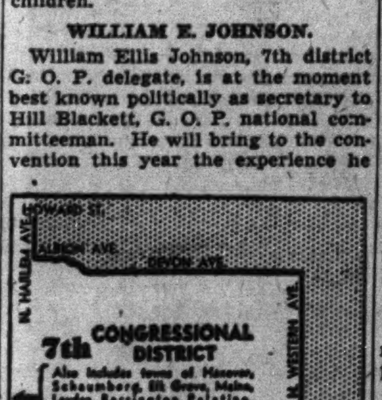

gained as a 7th district delegate four years ago.

Johnson is perhaps the only landscape architect in the Illinois delegation. He was born in Chicago 43 years ago, and has spent all of his life here with the exception of eight years in Florida and 26 months he served in the navy during the world war.

His ability as a naturalist won Johnson a berth as assistant technical forester for the Cook county forest preserve system. He was formerly a member of the Hollywood park board, and served as its president.

Johnson resides with his wife and two children at 5645 North Kimball avenue. His office is at 221 North La Salle street.

Both this year and in 1936 Johnson was a strong candidate for delegate. Last April he polled 38,274 votes, in spite of the fact that in the field with him were the veteran William Busse and John T. Dempsey, who was Green's Cook county campaign manager. In 1936 he led the delegate field by 16,000 votes.

EIGHTH DISTRICT

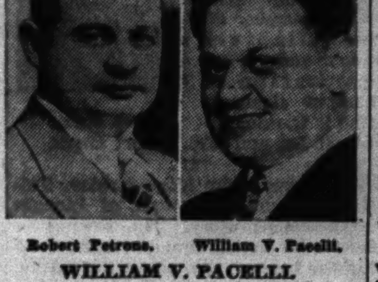

Robert Petrone. William V. Pacelli.

WILLIAM V. PACELLI.

Tho he is still a comparatively young man, Republican Delegate William V. Pacelli of the 8th district has had a long and varied political career. He was a delegate to the conventions of 1932 and 1936.

Starting as a newsboy in Chicago, where he was born 47 years ago, Pacelli has become known as one of the Italian-American leaders of the city. He served three terms as state representative from the 17th senatorial district starting in 1923, and in 1929 quit the legislature for the city council, where he has remained ever since, representing the populous 20th ward. He is a partner in the insurance business with Delegate Samuel R. Ballis of the 5th district. In the heyday of Al Capone, Pacelli was known as a friend of that gang leader.

Pacelli entered politics soon after finishing business college. When he was elected to the legislature he was a sanitary district foreman under Timothy E. Crowe. He won his first council term with the aid of Morris Eller of "bloody 20th" fame, and of Daniel A. Seritella.

He was one of the G. O. P. ward committeemen whom the county central committee replaced in 1939 for the alleged indifference of their party efforts, but he has since apparently won his way back into the good graces of county leaders. Pacelli is married and resides at 767 West Taylor street.

ROBERT PETRONE.

There are few highlights in the career of Robert Petrone, the other Republican delegate.

Petrone was born in Chicago Aug. 14, 1898, and in his youth learned the printing trade. He worked as a printer and pressman, and at odd times for the political organization headed by Ald. William V. Pacelli. Later he became a small night club owner.

In 1934 he was picked by the machine as G. O. P. candidate for state representative from the 21st senatorial district, was elected, and was returned to the Illinois legislature in 1936 and 1938. He is a nominee for reelection next November.

With the aid of Pacelli and of his own 25th ward group which he heads as G. O. P. ward committeeman, Petrone placed highest among a list of six aspirants for delegate. He received 2,793 votes. Pacelli got only 2,724.

NINTH DISTRICT

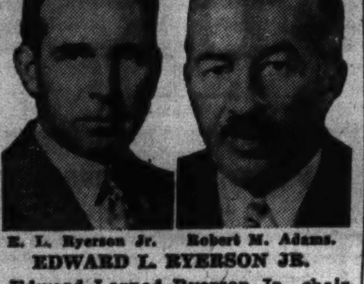

E. L. Ryerson Jr. Robert M. Adams.

EDWARD L. RYERSON JR.

Edward Larned Ryerson Jr., chairman of the Inland Steel company, will represent the 9th district in the G. O. P. convention not as a politician, but as a business man intensely interested in government.

Altho Ryerson is new to political office, he led a field of six candidates for delegate that contained such veterans as Former Ald. James B. Waller and Edward R. Litsinger. Ryerson got 11,483 votes.

He was born in Chicago in 1886, and was graduated from Yale university in 1908, later attending Massachusetts Institute of Technology. For many years he was identified with the Joseph T. Ryerson & Son Steel company, and he was a director of various large corporations. In 1917 he was named to the aircraft production board, and the next year was commissioned a captain in the army air service.

In 1931 he was a member of the President's national committee on unemployment relief. Later he was chairman of the Illinois Emergency Relief commission. In 1935 he was a member of the NRA advisory board.

Ryerson is also a leader in civic affairs. He was chosen last year as one of a committee of nine men to administer the program for "a Greater Chicago." He served several terms as president of the Community fund. His civic work won him the Rosenberger medal in 1932 and the Rosenthal medal three years later.

ROBERT McC. ADAMS.

Robert McCormick Adams, the other G. O. P. delegate from the 9th district, unlike Ryerson has a broad political background. He has been active in state and local politics since the 1920 presidential campaign.

Adams was born in Missouri in 1890, received his bachelor's degree from Princeton university in 1913, and three years later finished his law course at Northwestern, entering practice the same year.

He interrupted his legal career to join the navy in 1917. He was commissioned an ensign the following year and was discharged in 1919.

In 1920 Adams became secretary of the Young Men's Lowden league. The following year found him active in the harmony group of the 42d ward. In 1923 he ran for county commissioner, but was beaten by a Democrat. That was his last try at elective office. He has served as a master in chancery for the Superior court since last year.

Adams was manager in 1929 of the People's ticket against coalition for Superior and Circuit court judges. The next year he became executive chairman of the Business Men's Republican organization. He was active for Landon and Knox in 1936 and for Lyons for governor this spring.

Adams is married and the father of four children. He resides at 936 Lake Shore drive in Chicago.

TENTH DISTRICT

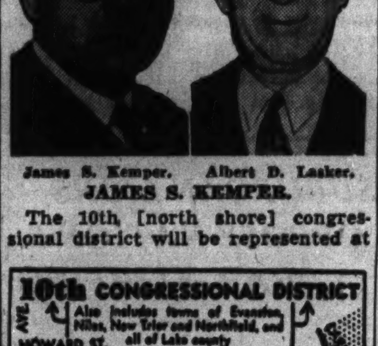

James S. Kemper. Albert D. Lasker.

JAMES S. KEMPER.

The 10th [north shore] congressional district will be represented at the G. O. P. convention by two men of national prominence. One of them is James Scott Kemper of Winnetka, new president of the United States Chamber of Commerce, who was also a delegate four years ago.

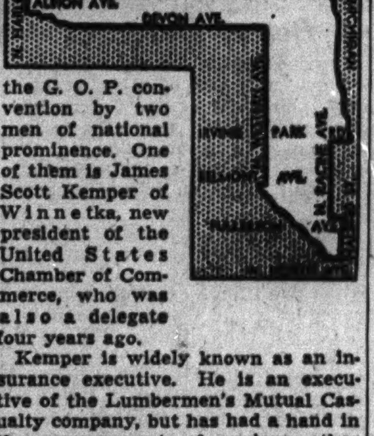

Kemper is widely known as an insurance executive. He is an executive of the Lumbermen's Mutual Casualty company, but has had a hand in the management of various other large similar concerns.

He was born in Van Wert, O., Nov. 18, 1886. He began as an insurance executive in 1911, the following year becoming vice president and general manager of the company with which he is now connected. For many years he was president of the company.

Kemper's other activities include directorship of the National Industrial Conference board, and trusteeship of the Presbyterian Theological seminary, Olivet institute and Wesley Memorial hospital. He is also vice president of the Chicago Safety council.

In 1936 Kemper worked for the election of Alfred M. Landon. He has been a voluble critic of the New Deal, warning that the present administration's fiscal policies are leading toward inflation and worse.

His wife, the former Mildred Estelle Hooper of Chicago, died in 1927. He has two daughters and a son.

Kemper led the 10th district list of G. O. P. delegates in the April primary, receiving 50,625 votes.

ALBERT D. LASKER.

Albert Davis Lasker, advertising man, philanthropist, and former head of the United States shipping board, is the other distinguished delegate to the G. O. P. convention.

Lasker, tho he was the busy head of a successful business, has devoted much of his life to public affairs. From 1918 to 1921 he was assistant to Will H. Hays as chairman of the Republican national committee. He left that post to accept President Harding's appointment to the shipping board, from which he resigned in 1923. He was delegate at large to the convention four years ago and was active in the G. O. P. fund raising campaign.

Lasker was born an American citizen while his parents were touring Germany in 1880. He attended public schools in Galveston, Tex. He learned the advertising business and several years ago joined the Lord & Thomas agency, of which he is now an executive.

Lasker's first wife was the former Flora Warner of Buffalo. She bore him three children. Both she and her husband were prominent in Jewish activities.

Several years ago the couple established a $1,000,000 fund at the University of Chicago, to be used for research to increase the life expectancy of persons over 50. Six years later Mrs. Lasker died at the age of 56.

Last year Mr. Lasker gave his country estate in Lake Forest, known as the Mill Road farm, to the university as a recreational center for students. He has been a member of the university board since 1937.

ELEVENTH DISTRICT

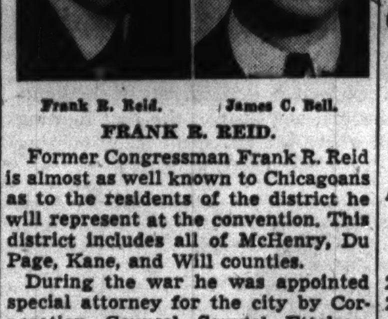

Frank R. Reid. James C. Bell.

FRANK R. REID.

Former Congressman Frank R. Reid is almost as well known to Chicagoans as to the residents of the district he will represent at the convention. This district includes all of McHenry, Du Page, Kane, and Will counties.

During the war he was appointed special attorney for the city by Corporation Counsel Samuel Ettelson. During the nine years he was on the city pay roll he fought to lower the 10 cent elevated fare. Earlier Reid was assistant United States district attorney under Edwin W. Sims.

In 1910 he was elected to the state legislature, two years later running unsuccessfully for the G. O. P. nomination for attorney general. He was first sent to congress in 1922, serving until 1934, when he retired after coming perilously close to being unseated by a Democrat in 1932. He was a delegate to the 1936 convention.

He was former Kane county state's attorney and was president of the Illinois State's Attorneys' association. In 1914 and 1915 he was chairman of the Kane county G. O. P. central committee.

During his congressional career he was known as a dry. Year after year he received the indrosement of the Anti-Saloon league. It was Reid who defended Col. William Mitchell in a court martial for criticism of the army's air corps policy.

Reid was married in 1905 and has five children. He resides in Aurora, to which he returned recently after a long sojourn in the south.

JAMES C. BELL.

James C. Bell, the other 11th district G. O. P. delegate, has been treasurer of Will county since 1938. That was his first elective job, and he gives his full time to it.

Bell attracted attention when he took office by refusing to give a receipt to his predecessor, Conrad J. Wirth, for $10,000 involved in a fund in which Bell asserted there were "technical deficits." Wirth was later indicted on charges of embezzlement involving $96,000 in shortages. Because of his caution, the scandal did not touch Bell.

Bell was born in Joliet Aug. 15, 1900, and thus is one of the younger of the Will county politicians. At the University of Illinois his fellow students honored him by electing him head of the Illinois Union. He is a member of the Theta Chi fraternity.

During the world war Bell enlisted in the navy, where he served until after the signing of the armistice. He is now a lieutenant in the marine corps reserve. He is married and is the father of two children.

Improvement Association Will See Traffic Movies

Members of the North Town Improvement association will see two traffic safety movies tomorrow evening at their regular monthly meeting at the Kiwanis Scout clubhouse, 2207 Devon avenue. Officers in charge are Walter E. Carlson, 2312 Devon avenue, president; Joseph A. Weber, 6512 North Maplewood avenue, vice president, and L. A. Cambridge, 6435 North Oakley avenue, secretary treasurer.

Bride of Week

Miss Sally Jane Drum, daughter of Mrs. Harold A. Drum, 6031 Dorchester avenue, and Richard Joy, son of Mr. and Mrs. Reuben A. Joy, 4526 North Paulina street, will be married Saturday at the Bryn Mawr Community church, 7000 Jeffery avenue. Miss Drum attended Ward Belmont and Milwaukee-Downer seminary. Mr. Joy is a graduate of Clark school and attended the University of Illinois. The couple will spend their honeymoon in the east, after which they will be at home at 7255 Phillips avenue.

61 GET DIPLOMAS IN GRADUATION AT ZION-BENTON

First Commencement at $300,000 School.

Sixty-one seniors of the new $300,000 Zion-Benton Township High school in Zion received diplomas Friday evening at the first commencement of the school.

Wearing caps and gowns, the students were awarded diplomas by J. R. Paxton, president of the high school board. Prof. S. A. Hamrin of the department of education at Northwestern university delivered the commencement address.

Services in Auditorium.

Baccalaureate services were held last Sunday afternoon in the school auditorium. The main address was given by Dr. Karl Rolf, of the department of religion at Lake Forest college. Music for the baccalaureate and commencement programs was furnished by the school band under the direction of Ronald Meeker.

The graduates include Mary Allen, Rose Aluppy, Barbara Baughman, Paul Bereiter, Jeannette Brown, Josephine Brownlow, Doreen Buckley, Mary Ellen Bullard, Rolland Capp, Isabell Campbell, Donald Christensen, William Colwell, Donald Congdon, Lillian Draudt, Warren Dronen, Orville Eliason, Margaret Ergish.

Others on List.

Jean Emanuelson, Josephine Enlow, Carol Hosken, Edward Hosken, Lois Hoyt, Bernard Hurkman, Lorene James, Eleanor Jasper, Charlotte Jensen, Stuart Johnson, Wendell Julien, Betty Lee, Jean Leech, Joyce Lund.

Marion Main, Margaret McCleary, Paul McCone, Daryl McCormack, Anita McCulloch, Eric Mole, Jeannette Mole, Robert Morrison, Pearl Noteboom, Teddy Paxton, Alice Pearce, Donald Pearce, Mildred Peters, Eugene Randle, John Raper, Lois Raper, Ellen Schleter, Gloria Schott, William Shantz, Rachel Short, Grant Sisson, Clifton Stielow, Maxine Storey, Evelyn Strachen, Marjorie Tollefsen, Miriam Valkenaar, Bette Vlant, Howard Walton, Evangeline Whiteman, and James Wright.

River Park Neighborhood to Have Outdoor Dancing

Outdoor dancing for neighborhood residents of River Park will be held each Friday evening in the park tennis courts, 5100 North Francisco avenue. The dances will be supervised by John Bremer, park director. Motion pictures will be shown out-of-doors on Monday evenings. The films will be in sound and technicolor and will be provided by the park district as part of its summer activities program.

SVITHIOD LODGES EXPECT HOST AT ANNUAL OUTING

Members to Come from All Parts of State.

More than 30,000 persons from Chicagoland and many other parts of the state will gather today for the 15th annual outing of the Independent Order of Svithiod, Swedish-American fraternal organization, in St. Paul park, Morton Grove.

Bernard Johnson.

The program will last until midnight. It will be a celebration of Midsummer Eve, great Scandinavian festival day, comparable to New Year's eve. The celebration will be held around a forty foot Midsummer pole decorated with flowers and other seasonal foliage.

The outing will be sponsored by 48 Illinois Svithiod lodges. More than 300 persons, dressed in costumes representative of Swedish provinces, will take part in the program of chorus singing, concert music, folk dancing, accordion solos, and comedy acts.

Floods Bring Delay.

In the event of rain the outing will be postponed until next Sunday. In 1938, year of the north shore floods, the picnic was rained out on Midsummer Day and flooded out the following Sunday. It was finally held on August 7 with the usual 30,000 attendance.

The Svithiod order was founded in Chicago in 1880. In addition to fraternal benefits, the organization maintains an old people's home at Lake Minnetonka, Minn. Part of the proceeds of today's picnic will go toward the upkeep of the home.

Opens With Music.

The morning program will be opened with a musical program and Sillfrukost [herring breakfast]. The forty piece Svithiod drum and bugle corps will lead a parade at 2 o'clock this afternoon. The thirty piece lodge concert band under the direction of Fred Moyer and the Chicago Swedish Glee club directed by Harry T. Carlson will take part in the program.

Other participating groups include the North Side Junior club chorus under the direction of J. A. Sundberg, Rockford Junior club chorus led by Mrs. Martha Larson, Austin Junior club chorus conducted by Mrs. Ebba Sundberg, Swedish National Folk dancers, Rockford Junior Novelty band, and the Austin Junior Folk dancers.

Bernard Johnson, 3039 George street, national grand master of the order, is general chairman of the outing committee. Other officers of the general committee are David H. Carp and Nels J. Brostrom, vice chairmen; Lillian Pederson, secretary, and K. J. Johnson, treasurer.

Heads of Committees.

Chairmen of assisting committees are Hjalmar Johnson, Signe Beckman, Axel Jacobson, A. E. Holmberg, John Bergstrom, Gust Olson, Oscar Broms, Peter O. Sundberg, Charles Carlson, Gustaf Paulson, David Jansson, Ernst Franzen, Victor Johnson, Gunnard Olson, Otto Eckstrom, Bertel Hanson, Peter Bostrom, Arthur J. Anderson, Einar Stonequist, William Studtman, Harry Edfords, Lawrence Vanell, George Sundberg, Otto Hanson, Gustaf Krantz, Ebba Sundberg, Astrid Krantz, Jean A. Sundberg, Wesley Rosberg, Dr. Carl G. Rydin and Leonard Olson.

Leaders of delegations from north side Svithiod lodges include Watava Pearson, Emil Oberg, and Gerhard Liljegren, lodge No. 1; Roland Beckman, Frans O. Malmgren, and Holger Hakansson, Verdanti lodge, No. 3; Einar Hermanson, Anna Marklund and Elizabeth Bergsten, Skandia lodge, No. 27; Herbert Hanson, C. B. Hanson, and George W. Peterson, Unity lodge, No. 44.

Gunnar Adler, Algot Johnson, and Lorraine Adler, Ravenswood lodge, No. 47; Marion Olson, Esther Weston, and Anna Monson, North Shore lodge, No. 53, Emma Thorstenson, Signe Beckman and Ellen Stromquist, Astrid lodge, No. 65, and Victor Johnson, Axel Sandstrom, and Fred Sundin, John Morton lodge, No. 74.

ST. ANSGARIUS CHURCH TO HAVE FEAST THURSDAY

Carrying on the Swedish tradition of a midsummer smörgasbord, the ladies' auxiliary of St. Ansgarius Episcopal church, 2514 Thorndale avenue, will serve its annual feast at 6:30 o'clock Thursday in the guild hall. Mrs. Henry D. Felton, president, is in charge of arrangements.

Assisting Mrs. Felton are Mrs. Nels Milene, in charge of foods; Mrs. Roswell Jacobson, donations chairman; Mrs. Nathaniel Brooks, gelatin booth chairman; Mrs. Charlotte Jarding, secretary, and Mrs. Amanda Hellgren, treasurer. The guild will hold its regular meeting at 1:30 o'clock Monday, July 1, with Mrs. Dora Rogers and Mrs. Herbert Lindeman as hostesses.

The Rev. Joseph Hollifield, pastor, will take members of the church school and the Holy Trinity church school in Niles Center to the Pence picnic next Sunday at Batavia. All Episcopalians are invited to the picnic. Mrs. Oscar Bowen, Pence representative from St. Ansgarius, is on the picnic donation committee.

Enjoy Dining in Cool Comfort
All Shoreland dining rooms and private party rooms are air-conditioned!
70°
Every Sunday 11 till 2 Town and Country Breakfast complete breakfasts 75¢
ursdays and Sundays Swedish Buffet complete supper $1.25
Hotel Shoreland
55th STREET AT THE LAKE
PLAZA 1000 • CHICAGO •

RUGS CLEANED by Lustra-Wash
Rugs cleaned this perfect way will have brilliant luster, gleaming newness, longer life. Your finest Orientals and Domestics are safe in our hands—backed by 40 years' experience in fine rug cleaning!
Estimates without cost—
H. C. Nahigian & Sons
On Chicago Avenue
Phone BRUnswick 6110
Evanston and Oak Park
Enterprise 6005

Special for Mon. Tues. Wed.
CROQUIGNOLE PERMANENT $1.45
Complete with shampoo and set. No appointment necessary—you'll be given immediate attention. Guaranteed satisfaction.
[DU ART Nu-Pad Croquignole Permanent Wave.......... $2.45 Complete with shampoo and finger wave]
All Work done by graduate operators
ABRAMS
Use Budget Plan 10 weeks to pay
4 DEPARTMENT STORES
2425 DEVON AVE. ROG. 7733
4740 LINCOLN AVE. LON. 6360
2131 LINCOLN AVE. LAK. 1100
4848 IRVING PARK KIL. 8646

DRESSES (PLAIN) 19¢ PLUS INS. CASH & CARRY
FIRST QUALITY CLEANING
PLUS EXPERT FINISHING
WE MAKE THIS ONE-WEEK OFFER TO ACQUAINT YOU WITH OUR SUPERIOR WORK
CHICAGO
653 Diversey Parkway
742 Fullerton Ave.
4617 Sheridan Road
WILMETTE
1135 Central St.
Becker CLEANER
EVANSTON
530 Dempster St.
1561 Sherman Ave.
1721 Sherman Ave.
702 Main St.
1925 Central St.
*You Get the Benefit of Our 54 Years' Experience

CLUB CHAIRMEN ARE TO DISCUSS PLANS THURSDAY

District President Is to Make Address.

In preparation for an active winter, club chairmen are scanning work sheets and discussing new ways of presenting their material. Twenty-one department chairmen and three division chairmen of the 10th district will meet at 1:30 o'clock Thursday in the Illinois Federation headquarters, 30 West Washington street. Mrs. Fred M. Clarke, district second vice president and chairman of the appointments committee, will preside.

Mrs. James Massie, district president, will speak briefly. Mrs. Clarke will discuss the duties of the chairmen. In addition to relaying material to club chairmen, district chairmen are members of the state department and report on their work twice a year to the state chairman.

Brownson Circle.

Members and their friends are invited to attend the annual summer luncheon and bridge at 12:30 o'clock tomorrow at Tam O'Shanter Country club, Howard street and Caldwell avenue. Mrs. J. P. Noonan, 1419 Estes avenue, social chairman, is in charge of reservations. Mrs. Robert L. Sullivan is the new club president.

Evanston Young Women.

The Young Woman's auxiliary will be in charge of the second summer party in the series being given by the senior club. The auxiliary will entertain with a dessert bridge at 1 o'clock Tuesday in the clubhouse. Mrs. George Bollenbacher is general chairman, assisted by Mrs. W. D. Baskett Jr., Mrs. William K. Tell, and Mrs. J. K. Turner.

Presiding at four tea tables will be Mrs. Robert Teare, Mrs. C. R. Peterson, Mrs. Orno B. Roberts, Mrs. Elliott C. Youngberg, Mrs. Leonard W. Wall, Mrs. Charles C. Wells, Mrs. T. R. Shearer, and Mrs. William H. Droegemueller. The tables will be arranged by Miss Doris Tonk, Miss Mildred Enns, Mrs. Walter C. Vaaler, and Mrs. Richard Carroll.

Members of the auxiliary will assist with the serving. Arrangements for bridge to be played in the ballroom have been made by Mrs. Walter C. Burkett and Mrs. R. L. Fontaine.

Rogers Park Woman's Club.

On Tuesday the garden study division will sponsor a tour of the International Friendship gardens at Michigan City. Thirty members and friends may attend, according to Mrs. Homer B. Black, 7612 Eastlake terrace, division chairman in charge of reservations. The group will leave the clubhouse in a chartered bus at 8:45 o'clock and return about 5 o'clock.

Mrs. Marie F. Fifer, chairman of the braille department, announces that Mrs. Ronald Nish has received her certificate from Washington authorizing her to become a transcriber for the Red Cross. The first book Mrs. Nish transcribed was "Happy Days," by H. L. Mencken. Any member interested in braille is urged to use one of the idle slates which the department has on hand.

Rogers Park Juniors.

Mrs. Kenneth R. Ford, president, will entertain the retiring and new board members and their escorts today at her summer home, Hickory lodge, Eagle Lake, Wis. Among the senior members who are invited are Mrs. James M. Massie, Mrs. E. Jackson Dewire, Mrs. Walter Daspit, Mrs. G. M. Clayton, and Mrs. W. B. Rummel.

Women of the Moose.

Recently installed officers of Chicago chapter, No. 43, which meets at 327 Plymouth court, are Mrs. Agnes Anson, 3124 Flournoy street, senior regent; Mrs. Evelyn Kovacs, 1106 Dickens street, graduate regent; Mrs. Blanche Schuld, 4117 Wentworth avenue, junior regent; Mrs. Eva A. McLeish, 1458 Catalpa avenue, chaplain; Mrs. May Hall, 2240 North Campbell avenue, treasurer.

Others are Mrs. Anna Schraag, 6930 South Laflin street, recorder; Mrs. Hazel Groat, 1520 Byron street, guide; Mrs. Neil Roth, 1137 Franklin street, assistant guide; Mrs. Marie Jenkins, 4335 Wentworth avenue, Argus; Mrs. Frieda Aff, 3425 Sunnyside avenue, sentinel; Mrs. Marie Jenkinson, 4115 North Kenneth avenue, governess; Mrs. Barbara Piper, 1623 Belmont avenue, junior recorder, and Mrs. Dorothy Jenkinson, 4115 North Kenneth avenue, assistant treasurer.

N. Shore Property Owners to Amplify Traffic Plan

Entering its ninth year, the North Shore Property Owners' association last week began revising and amplifying its beautification and traffic safety program. Marion T. Martin, president, said his organization would continue to oppose unnecessary truck traffic on residential streets and would renew efforts to make Sheridan road "a connecting highway between North Shore towns instead of being exploited as a main state speedway." The organization was incorporated in 1932.

Engagement Announced

Mr. and Mrs. Paul R. Austin, 1320 Birchwood avenue, announce the engagement of their daughter, Allyn-Joy to Charles Page Colborn, son of Mrs. George D. Colborn of Evanston. Miss Austin attended Lawrence college, where she was a member of Kappa Alpha Theta sorority. Her fiance attended Northwestern university and is a member of Lambda Chi Alpha fraternity. The wedding will take place late in the summer.

MORMON BELL WILL ANNOUNCE DRAMA SEASON

Williams Bay Group to Offer Six Plays.

An old bell that once called Mormons to church in Williams Bay will toll the opening of another season of the Belfry Players Wednesday night. The summer theater group will give six plays this year in the church where pews are now theater seats and kerosene lamps wired for electricity supply the light.

Hez Diefenthaler will return for his third season as one of the directors.

Parts for 102 Actors.

Casting the six plays this summer will provide opportunities for 102 actors, most of whom will be drawn from surrounding towns of Lake Geneva, Williams Bay, Delavan, Elkhorn, Walworth, and Fontana.

"Yes, My Darling Daughter," has been selected for the opening night Wednesday. It will run each night thru Sunday, June 30. The dates of the five other productions follow: "The Night of January 16th," July 2 thru 7; "First Lady," July 15 thru 21; "The Pursuit of Happiness," July 29 thru Aug. 4; "What a Life," Aug. 12 thru 18, and "The Petrified Forest," Aug. 26 thru Sept. 1.

Officers of the players this year are Gordon Gorlin, Walworth, president; Loraine Reymonds, Williams Bay, vice president; Ruth Busher, Delavan, secretary; Frank W. Segrist, Elkhorn, treasurer.

Others Are Active.

Others are: Joe Deignan, Lake Geneva, historian; Esther H. Hotton, Williams Bay, director.

Those who are contributing to the maintenance of the summer theater are Mrs. Henry Bartholomay, Mr. and Mrs. Lynn Bartlett, Mr. and Mrs. Sterling E. Betzer, Mr. and Mrs. E. C. Blomeyer, Miss Mary Calvert, Mrs. Clara Davidson, Mr. and Mrs. I. B. Davies, Mrs. Frances Drake, Miss Barbara Freeman, Mr. and Mrs. Charles Gooden.

Mr. and Mrs. J. S. Hotton, Mr. and Mrs. Robert Johnstone, Mr. and Mrs. H. A. Kincaid, Mr. and Mrs. Paul Lange, Miss Ruth Lucas, R. G. Lydy, Mrs. A. F. Madlener, Mr. and Mrs. Frank McCay, Mrs. William Petersen, Mr. and Mrs. Charles O. Race, Mrs. William H. Sammons, Mrs. Robert Tarrant, Mr. and Mrs. G. A. Van Biesbroeck, Mr. and Mrs. Arthur Wakeley.

Eugene Cour, Mr. and Mrs. James C. Cox, Robert Ferris, Nathan Hunt, Mr. and Mrs. W. R. James, Mrs. A. P. Lovejoy, Mr. and Mrs. C. E. Niehoff, Ernst C. Schmidt, Mr. and Mrs. Elmer Stevens, and Mr. and Mrs. R. W. Whitaker.

Bridge Party.

Sacred Heart household, Order of Martha, will give a dessert bridge party at 1 o'clock Thursday in the home of Mrs. Vincent M. Streff, 1720 Estes avenue. Mrs. William Arnoldi is president.

Will Be Bride

Announcement has been made of the approaching marriage on July 21 of Miss Annabelle Weil, 1458 Winnemac avenue, to Stanley P. Barnett. Her parents are Mr. and Mrs. George M. Weil. Her fiance is the son of Mrs. Ira Barnett, 607 Melrose street.

[Gibson Photo.]

RIDGE BOULEVARD WILL HAVE NEW LIGHTS, PAVING

Repaving and erection of new street lights on Ridge boulevard between Clark street and Broadway are expected to get under way next month, the county highway engineering department announced last week at the monthly meeting of the North Area council of the Chicago Motor club.

Bids for the project, which includes a complete new concrete roadway four feet wider than the present one, will be accepted Friday. The cost is to be paid from the city's share of the motor fuel tax.

Approximately 40 light standards will be installed on this stretch at alternate sides of the street 100 to 120 feet apart. City engineers claim the new lights will be several times more powerful than those now in use.

SHOOTING CLUB WINS A PLACE IN COMMUNITY LIFE

Founded on Steps of Fly Tying Concern.

BY JOHN T. McCUTCHEON JR.

In less than three years the Northwest Towns Sportsmen's club has won a place in the life of its community and its members. It was started on the front steps of a fly tying shop in Arlington Heights by a score of young sportsmen, and has become a favorite recreation center for its 160 members and their families.

Last week every one of its members registered in the Sportsmen's Defense reserve, a newly organized group whose purpose is the enlistment of the nation's millions of amateur marksmen for action in case of an emergency. Several thousand Illinois names have been sent in in the first week of registration.

For a long time local hunters and fishermen had congregated on the front steps of Paul Stroud's fly tying firm after business hours and discussed everything in general and hunting and fishing in particular.

Club Is Suggested.

In the fall of 1937 somebody suggested starting a skeet club in order to provide something to shoot at during the closed seasons. Walter and Jake Krause, who were connected with a real estate firm, said they had a vacant lot in nearby Mount Prospect which the group could use.

Stroud was elected first president and Earl Pease of Mount Prospect, treasurer. Other leaders of the original group were the Krauses, Fred Hertel of Arlington Heights, and Herbert Chidley of Palatine, an artist for sporting magazines, who is now president.

One skeet field was set up on the lot, which was on the outskirts of the town, but the location was regarded as temporary and no further improvements were made. One's automobile was one's clubhouse.

Caution Is Warranted.

This caution was warranted, for the following spring a notification was received from the town authorities saying that dwellers and churchgoers in the neighborhood had complained about the noise and that, after all, shooting within the corporate limits was forbidden. Stroud could see the writing on the wall.

"We have to move," he told his fellows.

The club then obtained a long term lease from a farmer on a 40 acre tract on Golf road just west of Algonquin road, a little more than a mile southwest of Arlington Heights. Here two skeet fields and two straight traps have been set up where about 100,000 targets are broken a year, and a log clubhouse has been constructed. A gasoline generator supplies electricity.

Membership is nearly all drawn from Mount Prospect, Arlington Heights, and Palatine. The fact that so many of its members are within a 10 minutes' drive of the club is undoubtedly one reason why it has become so popular. Only a few members come from Chicago.

Skill Brings Him In.

One of these is Clinton O. Thompson, 6318 North Claremont avenue. He was made a member because he made 50 straight hits at one of the early shoots of the club, and the members, for the most part new at the sport, saw the chance of getting some expert instruction.

He probably could not have gotten in if he had not been an enthusiastic hunter as well, however, for there is a prevalent feeling of scorn for those citified trapshooters who "can't tell the difference between a dove and a pigeon."

Since it became common for members to bring along their wives, children, or sweethearts to watch them shoot, an archery range and some sand boxes have been added to the equipment. There is also a rifle range, and pheasants are raised on the land.

"They always get in the way at the traps," Chidley said, "except during the annual nine day season. Then we can't find them at all."

The other officers of the club are Charles Klopp, Palatine, vice president; Russ Geaty, Crystal Lake, secretary, and Gene Heller, Arlington Heights, treasurer.

Aiding Benefit Dance

Mrs. Francis B. Stine (left), president of the Junior Edgewater center of the Infant Welfare society, and Mrs. D. Hayes McLaughlin, a member, have been discussing plans for a benefit dance for several months. After setting the date for next Saturday night and the place the Villa Moderne the committee named the event the Yankee Doodle dance. Mrs. Elmer H. Wavering and Mrs. James G. Culbertson are co-chairmen of arrangements.

[TRIBUNE Photo.]

INFANT WELFARE GROUP TO HOLD BENEFIT DANCE

Edgewater Center Has Patriotic Theme.

Members of the Junior Edgewater Infant Welfare center are selling tickets for their annual benefit dance to be held Saturday in the Villa Moderne, Skokie and County Line roads. A patriotic theme is being carried out, since the date is close to the Fourth of July.

Mrs. Elmer H. Wavering of Evanston and Mrs. James G. Culbertson of Highland Park are co-chairmen of the benefit, assisted by Mrs. Roger M. Currier of Edgebrook, in charge of tickets; Mrs. Kenneth F. Broomell of Chicago, games, and Mrs. D. Hayes McLaughlin of Chicago, mailing.

Invitations announcing the "Yankee Doodle Dance" are decorated with the profile of a revolutionary soldier with a red feather in his hat. Only infant welfare guests will be admitted to the Villa garden, which will be decorated in red, white, and blue.

Aims to Raise Budget.

The Edgewater center hopes to raise its 1940 budget of $1,250 at this dance and at a rummage sale in the fall. Previously the center always has exceeded its quota, according to Mrs. Frederick J. Price, publicity chairman on the board.

In addition to money, the center makes and donates 500 garments annually. The articles include night gowns, panties, and kimonos. Mrs. John Stellman is sewing chairman. Members do volunteer work one day a week in the infant welfare station at the Northwestern university settlement.

Mrs. Francis Stine is president of the group and her board includes Mrs. William R. Purcell, first vice president; Mrs. Edward P. Spellman, second vice president; Mrs. John T. Allen, treasurer; Mrs. Currier, secretary; Mrs. Frederick M. Scambler, director at large; Mrs. Richard B. Campbell, points chairman; Mrs. Thomas B. Gilmore, station chairman; Mrs. William W. Meyst, printing chairman, and Mrs. Price.

On Dance Committee.

Members of the general dance committee are Mrs. Carlyle Anderson, Mrs. Robert Barker, Mrs. Richard C. Bieloch, Mrs. J. C. Catherwood, Mrs. Edgar H. Craig, Mrs. C. T. Cresswell, Mrs. John Dawson, Mrs. R. M. Dickey, Miss Elnora Harkness, Mrs. Alfred Kling, Mrs. J. P. Kinzer, Mrs. J. J. Kline, Mrs. C. A. Mathison, Mrs. Walter McIntosh, Mrs. Don H. McLucas, and Mrs. Arthur Moulding.

Mrs. John Mulder, Mrs. Clarence Neymann, Mrs. Earl D. Ostrander, Mrs. Preston C. Patch, Mrs. John F. Pendexter, Mrs. W. Douglas Peters, Mrs. William C. Presto, Mrs. John Sheasby, Miss Margaret Simpson, Mrs. Norton V. Smith Jr., Mrs. A. R. Strubel, Mrs. Robert Sykes, Mrs. G. Hewitt Williams, Mrs. Hudson Woll, and Mrs. Charles G. Wood.

BAPTIST CLASS TO GIVE COMEDY IN ROGERS PARK

Members of the Chapel class of Rogers Park Baptist church, 1900 Greenleaf avenue, will enact a three-act comedy, "Another Language," Friday evening in the church community hall.

The production will be under the direction of Mrs. Ruth Esch. Technical members of the group include Paul Hanson, business manager; Howard Clink, stage manager, and Paul Sides, ticket chairman.

Among the members of the cast are Oscar Locker, Mrs. Leona Dack, Russell Johnson, Mrs. Ruth Kleaver, Mr. and Mrs. Alton N. Kuechmann, Arthur. Hertzberg, Mr. and Mrs Harry Degenhart, and Mrs. Ruth Clarke.

SIXTY WEDDED YEARS ROLL BY FOR NO. SIDERS

Mathias J. Kolles Hold Family Dinner.

BY JUANITA DALY.

It has been 60 years since Elizabeth Paus and Mathias J. Kolle started to build their life together. The years have brought many changes and many surprises. Perhaps the greatest surprise was their anniversary. They had not realized that 60 years could pass so quickly.

Mr. Kolle came from Prussia to Chicago with his parents when he was 10 years old. That was in 1867. He worked from the time he was 12 years old until a few months ago when he retired from the picture framing business.

Change in Customs.

"I've been framing pictures as long as I've been married," he said, "and that's a long time. It used to be the fashion to cover your walls with pictures in elaborate frames. Business was good then, but now people stick their family pictures away in a drawer and just hang a few paintings in simple frames."

He liked to carve the frames and "dress up" the pictures. Several samples of his work hang in his daughter's home at 5749 North Campbell avenue where the Kolles spend most of their time.

His wife was born in Germany, too, and was brought to this country when she was very young. She met Mr. Kolle at a party friends gave for the family just before they moved from Chicago out into the country—about as far north as Evanston in those days. Fortunately for the young man, Elizabeth's family did not like the country and he could go courting closer home.

"Even then," he remembered, "her home was five miles away. Just a nice walk at 1 o'clock in the morning."

Married in Church.

The two were married in St. Boniface church. A June bride in 1880 wore a full length, straight line, navy blue dress with a peplum that formed a slight bustle. The trimming was bows and ruffles in a lighter blue satin and a short veil hung from a wreath down her back.

Ten years ago the Kolles repeated their vows on their golden wedding anniversary in St. Hilary's church. They celebrated their 60th anniversary on June 15 with a family dinner at home. Their daughter and son-in-law, Mr. and Mrs. Fred B. Fieberg, were hosts. Among the guests were Mrs. Kolle's sister and her husband, Mr. and Mrs. Jacob Duckgeisel, who celebrated their 60th anniversary last October.

Others were a son, Frank Kolle, 4585 Elston avenue, three grandsons, one granddaughter and seven great grandchildren.

Girls' State Is Sponsored by Auxiliary of Legion

Miss Jean Kidder has been chosen by the auxiliary of Harold A. Taylor Legion post to attend the Illinois Girls' State opening today on the grounds of MacMurray college at Jacksonville. Girls' State will be carried out on the lines of Boys' State with the objective of teaching more about our government.

Wedded 60 Years

Mr. and Mrs. Mathias J. Kolle recently celebrated their 60th wedding anniversary. They reside with their daughter, Mrs. Fred B. Fieberg, at 5749 North Campbell avenue.

[TRIBUNE Photo.]

LUTHERANS PLAN DISTRICT PARLEY IN RIVER FOREST

The 22d annual convention of the northern Illinois district of the Missouri synod, comprising about 200 Lutheran congregations, opens tomorrow at Concordia teachers college, River Forest. The Rev. Ernest T. Lams of Oak Park, president of the district, will deliver the annual message and preside at all sessions.

The formal opening will be a communion service for the attending clergy at Grace church at 11 o'clock tomorrow morning. The preacher will be the Rev. William C. Martens, pastor of Immanuel Lutheran church, South Chicago. Other convention services to be held at Grace church are the education service on Tuesday morning, conducted by the Rev. Henry Blanke, pastor of St. John's church, Chicago; the memorial service on Wednesday afternoon for deceased clergy, conducted by the Rev. Martin Nickel of Lyons; the youth service on Wednesday evening at which the Rev. Erwin L. Burgdorf of St. Charles will preach, and the pastoral service on Thursday morning at which the Rev. Charles A. Waech of Crete will be the principal speaker.

The convention will close Friday. The last two days will be devoted to hearing reports from the missions work thruout the diocese, including ministrations to about 20 state institutions.

Theta Delta Chi Fraternity Will Hold 93d Convention

Theta Delta Chi, international collegiate fraternity, will hold the commemoration service for its 93d annual convention at 3 o'clock this afternoon in the Church of the Atonement, Kenmore and Ardmore avenues. The Rev. Hugh M. MacWhorter, pastor of the host church, and the Rev. Gardner MacWhorter of the Cathedral Shelter staff are chairmen of the committee in charge of the service.

Finest in the Land
KAPPES ORIGINAL
Honey Cured
CORN BEEF

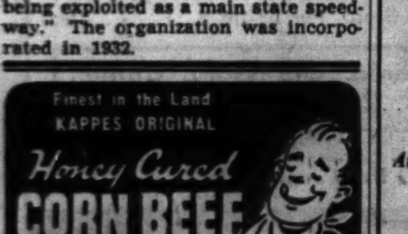

A favorite for over 40 years. Sweet, tender, delicious — nothing like it in town. 29c Pound
"GEORGIA" PURE PORK SAUSAGE MEAT — right in season. Right in seasoning. 24c Pound
Kappes' Market
FREE DELIVERY ANYWHERE
3720 N. Halsted St. LAK. 0408

You're On Easy Feet with Enna Jetticks
America's Smartest Walking Shoes

SIZES 1 to 12 WIDTHS AAAA to EEE
OTHER STYLES $5 TO $6
Experily Fitted — MB SHOES — By X-Ray
2449 DEVON AVE.

CLEARING SALE
SPECIAL MARKDOWNS
DRESSES $3.75 Formerly to $22.50
DRESSES $6.75 Formerly to $35.00
FORMALS $10 Formerly to $55.00
SUITS $10 Formerly to $35.00
COATS $10 Formerly to $35.00
HATS and BLOUSES $1.00 Formerly to $10.00
LEEDS, Inc.
222 N. Michigan Ave.
½ Block North of Lake St.

Captivating Curls

GORGEOUS PERMANENTS $1.45 Reg. $3
A marvelous value! Soft, easy-to-manage curls that keep a wave longer and lovelier than ever before!
NATIONALLY KNOWN PERMANENT $2.50 Reg. $5
So famous we can't mention its name when we offer it at this ridiculously low price. You'll recognize its beauty instantly, though—it's so becoming.
STANDARD PERMANENTS AT REASONABLE PRICES—Expert Operators
No Appointment Necessary
James
2637 N. Clark Lin. 6610

STORAGE ONLY
FUR COATS $3.00
Phone WENtworth 5380
Why risk costly moth damage when scientific protection in BIRCK-FELLINGER'S ice cold storage vaults costs so little! Here is the best insurance you can possibly give your furs and fur-trimmed garments. Don't wait! Our bonded drivers will pick up your garment tomorrow.
Repairing and remodeling by our own expert furriers.
We also clean and store winter draperies, hangings, blankets, comforters, etc.
Domestic Rugs Beautifully Cleaned and Sized 9 x 12 $2.50
We do superior cleaning on Oriental Rugs and Draperies.

BIRCK - FELLINGER
200 East Marquette Rd. WENtworth 5380
"America's Finest Cleaning Plant"

MONDAY ONLY!
delightfully cool
DRESSES
special $3.95
A real special! Wide variety of styles and materials including spun rayons, bembergs, sharkskins, piques, ginghams, chambrays, seersuckers, in whites, pastels and prints.
Duco-Dot Spun Rayon Rep, in cherry red, green, blue, luggage or aqua with white or white with red dots. Sizes 9 to 17.
Mail and Phone Orders
Winkelman's
3213 N. ASHLAND
Gra. 2616
2415 DEVON AVE.
Rog. Pk. 1632
Open Tues., Thurs., Sat. Eves.

Scoop!
REAL TURQUOISE STERLING SILVER
Indian Design JEWELRY
The smartest thing you'll see this summer — clever costume touches that are distinctive and fashion-right, smart and attractive —and extraordinary values.

Bracelet, Sterling Silver, $2.50 Actual Size............
Brooch, Sterling Silver, $2.50 Actual Size............
Various other designs to choose from.
Rickerts Jewelers
212 S. Michigan Ave.
Near Adams Street

Ugly Fat Lost

without following strict diet lists, or taking exercises or drugs

IF you want to take off ugly fat—look better and gain energy at the same time—without following strict diet lists or taking strenuous exercises or drugs, do this:

First, mix ½ glass of Welch's Grape Juice with ½ glass of water and drink before meals and at bedtime.

Second, eat sensibly, which means you avoid overeating; thus reducing caloric intake considerably.

You don't suffer a hungry moment. Yet! This method which Dr. Damrau of New York demonstrated in tests among a group of intelligent and cooperative people who followed directions implicitly was responsible for an average loss in weight of 7 pounds per month. This remarkable method is just as beneficial and effective for overweight men as it is for overweight women. There's only one thing to watch. Eat sensibly, which means you avoid overeating, and be sure to use Welch's Grape Juice, selected by Dr. Damrau in his convincing test. It's always full strength. Can be diluted and still taste delicious—making it economical to use.

Irene Rich, lovely star of the screen and radio, now past 40, weighs the same as she did at 16. She recommends the easy Welch way to reduce.

Try This Amazing Welch's Tomato Juice
If you think all Tomato Juice is alike, try Welch's new, vitamin-rich Tomato Juice. It is so rich and thick you can add ⅓ water or ice and still have a most delicious Tomato Juice.

TUNE IN
IRENE RICH
IN HER THRILLING RADIO DRAMAS
WENR 8:30 p. m.—Tonight
WMAQ 9:30 p. m.—Friday

Welch GRAPE JUICE

W-G-N, MUTUAL READY TO COVER G. O. P. SESSIONS

First Broadcast Will Be at 10 A. M. Tomorrow.

BY LARRY WOLTERS.

The opening broadcast from the Republican national convention in Philadelphia will be aired by W-G-N and the Mutual network, starting at 10 a. m. tomorrow.

From the opening session to the final gavel W-G-N and Mutual will carry every happening of importance from the convention hall. All programs on the station and network will be subject to cancellation to make way for the convention broadcasts of importance.

At 9 o'clock tomorrow night the keynote address, to be given by Gov. Harold E. Stassen of Minnesota, will be broadcast.

Mrs. Kohler to Speak.

Ruth De Young Kohler, former woman's editor of THE CHICAGO TRIBUNE, will describe women's part in the convention at 10:15 a. m. Tuesday. Mrs. Kohler presents the radio series, "Women World Wide" over W-G-N. Tuesday's convention broadcast starts at 10:30 a. m.

Former President Herbert Hoover's address to the convention will be broadcast at 8:30 p. m. Tuesday.

Mrs. Kohler will be heard again at 10:15 a. m. Wednesday and the convention session will be broadcast immediately thereupon at 10:30 a. m. Wednesday evening's session starts at 7:30 p. m.

Many Experts to Speak.

Heading the staff of W-G-N-Mutual commentators covering the convention are Quin A. Ryan of W-G-N and Arthur Sears Henning, dean of the Washington newspaper correspondents and chief of THE CHICAGO TRIBUNE'S bureau at the capital. Mr. Ryan and Mr. Henning have both participated in broadcasts from the last three sets of national conventions. They will be heard at various times thruout this Republican convention and the convention of the Democratic party, which is to be held next month in Chicago.

Arthur M. Evans, also of THE CHICAGO TRIBUNE'S political staff; Fulton Lewis Jr., Mutual's dynamic Washington newscaster; Gabriel Heatter and Wythe Williams, commentators heard several times each week over the network, and Dave Driscoll, special news broadcaster from WOR, New York, are the others who will be broadcasting from the big convention hall in Philadelphia.

Elaborate Technical Setups.

One of the most elaborate technical setups ever arranged to cover a news event of this type has been installed to cover every angle of the convention by engineers from station WOR and station WFIL of Philadelphia under the direction of Jack Poppele, chief engineer of WOR. The installation will include more than 50 microphones with the master control point for all of the broadcasts located in the W-G-N-Mutual broadcast booth immediately behind the speakers' platform.

Special broadcast locations also have been set on the speakers' platform, from which point the commentators will offer their remarks and interview the various figures of the political world attending the meetings. Mutual is also equipping a special studio under the speakers' platform which will also serve as an office and traffic control point for the network operations.

TODAY'S RADIO BROADCASTS

[Central Daylight Saving Time.]

ON SHORT WAVES.

MOSCOW — 7:00 p. m.—Broadcast in English, RV96, 15.24 meg., 19.7 m.; RNE, 12 meg., 25 m.
LONDON—7:30 P. M.—Full News Bulletin, GSD, 11.75 meg., 25.5 m.; GSC, 9.58 meg., 31.3 m.
VATICAN CITY—8:30 p. m.—News Broadcast and Comment, 9.5 meg., 31.06 m.
ROME—10:00 p. m.—News in English, 2RO3, 31.15 m.; 2RO4, 25.40 m.; 2RO6, 19.61 m.
BERLIN—10:50 p. m.—Germany, ... 9.61 meg., 31.2 m.; DJD, 11.77 meg., 25.4 m.

CHICAGO FREQUENCIES

W-G-N—720	WJJD—1130
WIND—560	WWAE—1200
WMAQ—670	WEDC—1210
WBBM—770	WSBC—1210
WENR—870	WCRW—1240
WLS—870	WHFC—1420
WAAF—920	WHIP—1480
WCFL—970	WCBD—1080

[*Indicates MBS program.]

8:00 A. M.
W-G-N—Good Morning program.
WJJD—Dr. De Hahn.
WIND—Rumanian church.
WLS—Everybody's Hour.

8:30 A. M.
WHFC—Old Church Songs.
WBBM—Wings Over Jordan.
WHIP—Roseland church.

9:00 A. M.
*W-G-N—Harold Turner.
WJJD—Church of Christ.
WLS—Little Brown church.
WIND—Donald Novis.
WHIP—Hailey Bible Recital.

9:15 A. M.
W-G-N—Sunday concert.
WGES—Jugo-Slav hour.
WMAQ—Bible Highlights.
WBBM—Church of the Air.
WIND—Italian hour.
WCFL—Grand Jamboree.
WCBD—Jos. Cristea.
WJJD—Sunday Frolic.

9:30 A. M.
WMAQ—Robert Stewart.
WAAF—Circus Swing.
WBBM—Bull Session.

9:45 A. M.
WMAQ—Ross Trio.

10:00 A. M.
*W-G-N—News.
WHIP—Lithuanian hour.
WLS—Grace Wilson.
WAAF—Canary Serenade.
WJJD—Variations.
WCFL—Hit Revue.

10:05 A. M.
*W-G-N—Seven Minute Men.
WMAQ—Singing Strings.

10:15 A. M.
W-G-N—Northwestern Reviewing Stand.
WCFL—Sunday Serenade.
WBBM—Man on the Street.
WMAQ—Radio Parade.
WIND—Marital Law.

10:30 A. M.
W-G-N—Morning Melodies.
WIND—Maj. Bowes' Family.
WMAQ—Words and Music.
WLS—Ambitions in Rhythm.
WAAF—Mythical Ballroom.
WJJD—Dick Baker.
WCFL—Music Time.

10:45 A. M.
*W-G-N—Azure.
WBBM—Of Men and Books.
WCFL—Modern Melodies.
WJJD—Happy Go Lucky.

11:00 A. M.
W-G-N—California Melodies.
WIND—Jewish Views.
WLS—Sunday Melodies.
WMBI—Grace Notes.
WCFL—Cameo Theater.
WJJD—Preston Bradley.
WMAQ—Safety Patrol.

11:15 A. M.
WMAQ—Oyanguren.
WBBM—Waltz Time.

11:30 A. M.
*W-G-N—Safety Club.
WBBM—Piano Parade.
WIND—Methodist church.
WMAQ—New Records.
WCFL—The Rev. John Zoller.
WAAF—Musical Favorites.

11:45 A. M.
W-G-N—Helen Westbrook.
WBBM—Week's Records.

NOON.
W-G-N—Noontime Melodies.
WMAQ—Music for Moderns.
WBBM—Rolling Along.
WAAF—Musical hour.
WIND—German hour.
WGES—Catholic Mass.
WBBM—Sunday Serenade.

12:15 P. M.
W-G-N—Swing Time.
WMAQ—Organ recital.
WIND—Taylor orchestra.
WCFL—Music-Go-Round.
WMAQ—Sing an Old Song.

12:30 P. M.
*W-G-N—Bennie Krueger's orchestra.
W-G-N—Heap o' Livin'.

1:00 P. M.
W-G-N—Mark Love.
WIND—Music Please.
WBBM—Treasure Trails.
WHIP—Historical Poland.
WMAQ—America's Salute.

1:15 P. M.
W-G-N—Harold Turner.
WAAF—Let's Dance.

1:30 P. M.
*W-G-N—Sox vs. Athletics. Also WBBM, WCFL, WJJD.
WMAQ—U. of C. Round Table.
WBBM—Musical program.
WIND—Modern Melody.
WENR—Salon Silhouettes.
WAAF—Tower Tunes.

1:45 P. M.
WIND—Hawaii Calls.

2:00 P. M.
WIND—Symphony orchestra.
WMAQ—Vincente Gomez.
WMAQ—Red Cross program.

2:15 P. M.
WENR—Foreign Policy.

2:30 P. M.
WENR—Tapestry Musical.
WAAF—Pumpkin Creek.

2:45 P. M.
WMAQ—H. V. Kaltenborn.

3:00 P. M.
WMAQ—Tennis Championships.
WENR—Sunday vespers.
WHIP—Southern Melodies.
WAAF—Kay Armen.
WIND—Arlington Park.

3:15 P. M.
WAAF—Idea Exchange.
WIND—Dance Hits.

3:30 P. M.
W-G-N—Swing It.
WBBM—Chamber Music.
WIND—Sports Review.
WAAF—Carnival.
W-G-N—World Is Yours.

3:45 P. M.
W-G-N—Leadoff Man.

4:00 P. M.
*W-G-N—Sox vs. Athletics.
WMAQ—Tennis Championships.
WAAF—Illinois Legend.
WENR—Lou Holden's orch.
WHIP—Afternoon concert.
WIND—Choose Up Sides.

4:15 P. M.
WENR—Three Cheers.
WENR—Arlington Park.
WAAF—Capitol Dome.

4:30 P. M.
WHIP—News from Hollywood.
WIND—Sweet Rhythm.
WCFL—S. O. S. Convention.
WAAF—Symphony Hall.

5:00 P. M.
WBBM—Fun in Print.
WBBM—Catholic hour.
WIND—Amateur hour.
WIND—Melody Special.

5:30 P. M.
WMAQ—Beat the Band.
WBBM—Gene Autry.
WIND—This Changing Scene.
WCFL—Hit Tunes.

6:00 P. M.
W-G-N—Bill McCune's orch.
WMAQ—Aldrich Family.
WIND—Polish hour.
WENR—Will Osborne's orch.
WBBM—World This Week.
WAAF—Music of Maestros.
WJJD—Scoreboard.

6:15 P. M.
WBBM—G. O. P. convention.

6:30 P. M.
*W-G-N—Freddy Martin.
WBBM—Invitation to Learning.
WMAQ—Ridge Runners.
WENR—Magnolia Blossoms.
WMAQ—Bandwagon.
WAAF—Opera Festival.

6:45 P. M.
WCFL—Jack Kelly's orch.
WJJD—Alvino Rey's orch.

7:00 P. M.
*W-G-N—Arthur Sears Henning.
WMAQ—Charlie McCarthy.
WIND—Romance Melodies.
WLS—Old Fashioned Revival.
WCFL—Irish hour.

7:15 P. M.
W-G-N—Charlie Baum's orch.
WJJD—Heidelberg orch.

7:30 P. M.
W-G-N—Steelmakers.
WIND—Sunday Dance.
WMAQ—One Man's Family.
WBBM—Johnny Presents.
WJJD—Anson Weeks' orch.

7:45 P. M.
WBBM—War News.

8:00 P. M.
*W-G-N—Sigrid Schultz.
WENR—Walter Winchell.
WBBM—Summer hour.
WMAQ—Manhattan Merry-Go-Round.
WJJD—Old Fashioned Revival.
WCFL—Amateur hour.
WCFL—Steindel's orch.

8:10 P. M.
W-G-N—Griff Williams' orch.

8:15 P. M.
W-G-N—Parker Family.

8:30 P. M.
W-G-N—Tomorrow's Tribune.
WENR—Irene Rich.
WMAQ—Familiar Music.
WBBM—Summertime Frolic.

8:37 P. M.
WENR—Quin Ryan.

8:45 P. M.
*W-G-N—Gabriel Heatter.
WBBM—Bill Stern, sports.

9:00 P. M.
*W-G-N—Symphonic hour.
WCFL—Lithuanian program.
WIND—Heidelberg ensemble.
WENR—Good Will hour.
WMAQ—Hour of Charm.
WBBM—Take It or Leave It.

9:30 P. M.
WCFL—Rocco and Rhythm.
WIND—Jack Russell.
WBBM—Grant park concert.

9:45 P. M.
WBBM—Buddy Clark.
WCFL—Hessberger's orch.

10:00 P. M.
*W-G-N—The Answer Man.
WBBM—Norman Ross.
WMAQ—Glenn Garr's orch.
WENR—Carl Ravazza's orch.

10:15 P. M.
WMAQ—News.
WBBM—Record Rhythm.
WMAQ—Sen. Claude Pepper.

10:30 P. M.
*W-G-N—Freddy Martin's orch.
WENR—Bill McCune's orch.
WIND—J. Jackson's orch.
WENR—Benny Goodman.
WMAQ—Lou Breese's orch.
WCFL—Hessberger's orch.

10:45 P. M.
W-G-N—Late News.
WCFL—All Nations' church.
WIND—Henry Busse's orch.
WIND—Church of Deliverance.

11:00 P. M.
WENR—Clyde Lucas' orch.
*W-G-N—Gene Krupa's orch.
WENR—Jan Savitt's orch.

11:15 P. M.
*W-G-N—Kelley's orch.
WBBM—Bob Miller's orch.
WIND—Music You Want.
WMAQ—Vox Pop.

MIDNIGHT.
W-G-N—Hugo Mariani's orch.
WMAQ—Lou Holden's orch.
WIND—Nite Watch.
WBBM—The Aristocrats.

12:30 A. M.
W-G-N—Blue Barron's orch.
WMAQ—Carl Ravazza's orchestra.

1:00 A. M.
*W-G-N—Charlie Baum's orchestra.

COBINA WRIGHT TO BE GUEST ON 5TH ROW CENTER

Songstress to Star Friday in Musical Play.

Cobina Wright Jr., society girl songstress of New York, will be starred on "Fifth Row Center" on W-G-N and the coast to coast Mutual network at 7 p. m. next Friday. Miss Wright is coming to Chicago from the east to appear on the program which is a special dramatic-musical production titled "Manhattan Masquerade," written by William A. Bacher, in charge of programs and production at W-G-N, and Ashmead Scott.

"Masquerade" concerns the story of a titled Englishman and an American girl who, altho in love, are held apart by social position. The girl Nora, played by Miss Wright, then changes her appearance and surroundings. Masquerading she meets her English hero under entirely different conditions which brings about interesting developments.

Miss Wright to Sing.

An all star cast of Chicago actors will support Miss Wright in her play. Included in the cast will be Bret Morrison, John Goldsworthy, Les Spears, Willard Waterman, Malcolm Meacham, Olan Soule, Fran Carlon and Donna Reade.

Miss Wright will be heard in two selections during the play—"Deep Purple," the famous hit of last year and "Masquerade," popular tune written by Allie Wrubel.

Favorite of Film Stars.

Cobina Wright Jr., is one of the country's best known society girl entertainers. She has appeared in many major hotel night club rooms from coast to coast during the past two years including a long engagement in Hollywood at the Beverly Wilshire hotel where she became one of the favorite entertainers of the movie stars.

On 5th Row Center

Cobina Wright Jr., young New York society songstress, who will be featured in the W-G-N-Mutual network "Fifth Row Center" program at 7 o'clock next Friday evening. Miss Wright will be starred in a special dramatic-musical production titled "Manhattan Masquerade" written by William A. Bacher and Ashmead Scott.

For Quality and Cut Price
PHONE DELAWARE 5150
SOLOMON DRUGS INC
SINCE 1912
JOSEPH D. SOLOMON, R. Ph.
1121 N. STATE ST. AT CEDAR

NOTICE—On July 1st a new tax goes into effect. Liquor prices will rise. To give our customers a chance to save, we are unloading cases of liquor at bottom prices.

BUY NOW AND SAVE!
PRICES IN EFFECT UNTIL JUNE 30th ONLY

Imported Scotch and Irish
HOLT'S MOUNTAIN CREAM, FIFTH $1.88
MALCOLM FRAZIER, FIFTH $1.88
MACBETH, FIFTH $1.88
OLD ANGUS, 8 YEARS OLD, FIFTH $2.25
WHITE HORSE, 8 YEARS OLD, FIFTH $2.27
GRAND McNISH, 10 YEARS OLD, FIFTH $2.29
BUSHMILL'S IRISH WHISKEY, FIFTH $2.27
19-YR. OLD McKIBBENS, 100% IRISH, FIFTH $2.37
HAIG & HAIG, PINCH, FIFTH $3.37
VAT 69, FIFTH $2.27
Black Label Johnny Walker, Fifth $3.37
Old Rarity, Fifth $3.09
CAMPBELL'S KING, FIFTH $2.27

Kentucky Bonded Whiskies
OLD CHARTER, 4 YEARS OLD, QUART $1.88
BONDED BELMONT, 4 YEARS OLD, Quart $1.88
SUNNYBROOK, 4 YEARS OLD, QUART $1.88
BOND & LILLARD, 4 YEARS OLD, QUART $1.88
ROBERT HENRY, 4 YEARS OLD, QUART $1.59

4-Year Old KENTUCKY BOURBON, Quart $1.19
4-Year Old BOTTLED IN BOND, Fifth 97c

Imp. Champagnes, Burgundies
Heidsieck, 1928, Fifth $2.47
Pieper Heidsieck, 1928, Fifth $3.69
Chauvenet Red Cap, Sparkling Burgundy, Fifth $2.97
Imported Sparkling Burgundy, Fifth $1.87
1928-29 Imported Champagne, Fifth $1.87

American Champagne, Fifth $1.29
American Sparkling Burgundy, Fifth $1.29

Gins and Vermouths
MARTINI & ROSSI, DRY (Large Bottle) 88c
Nuyen's or CinZano, Dry (Large Bottle) 88c
COLLEGE INN 90 PROOF, QUART 99c
G. & W. 90 PROOF GIN, QUART 99c
DISTILLED LONDON DRY GIN, QUART 97c
COLLEGE INN GIN, Decanter Bottle, Fifth 89c
Old Mr. Boston, 90 Proof, Decanter Bot., Qt. $1.07
BAIRD'S LONDON DRY, 94.4 Proof, Quart $1.23
Sloe Gin, Full Quart 97c
House of Lords Imported Gin, Fifth $2.49
Booth's Old Tom Imported Gin, Fifth $2.19

Imported Sherry and Port
Imported Spanish Pale Dry Sherry, Fifth 97c
Imported Portugal Ruby Port, Fifth 97c
Harvey's Bristol Cream, Fifth $4.09
Wm. Humbert's Dry Sac, Fifth $2.59
Harvey's Gold Cap Port, Fifth $1.29
Duff Gordon 28 Sherry, Fifth $1.59

Imported Dry Wines
Burgone Superieux, 1933, Fifth 93c
Chianti, Imported, Quart 87c
B & G Sauterne, Fifth $1.29
Latrille Sauterne, 1933, Fifth 77c
Latrille Graves, Fifth 77c
Latrille Haut Sauterne, Fifth 77c
Latrille Barsac, Fifth 77c

Cordials and Liqueurs
Cointreau (Large Bottle) $3.19
Grand Marnier, Fifth $3.39
Cointreau Brand Imp. Cordials, Fifths $2.39
Drambuie Liqueur, Fifth $4.39

Imported Brandies and Rums
Don Q Rum, 4 Years Old, Large Bottle $1.47
Sloe Gins, Large Bottle ...... 87c up
Monnett Cognac, 15 Years Old, Fifth $2.49
Grand Marnier Cognac, Imported, Fifth $2.39
West Indies Rum or Puerto Rican, Fifth $1.18
Red Heart Rum, Fifth $2.59
P. R. Bacardi, Light or Gold, Fifth $1.47
Hildick Apple Brandy, 90 Proof, Fifth $1.19
Imported Cognac, 20 Years Old, Fifth $2.27
Imported Cognac, 15 Years Old, Fifth $1.97

Beer and Ale
IMPORTED BUDWEISER, 3 for 49c; dozen, $1.87
HEINEKEN'S IMPORTED HOLLAND BEER ...... 3 for 95c
Manhattan, Case of 24 Cans $1.79
Fortune Lager Beer, Case 24 Bots. ...... $1.65 plus dep.
Friar's White Label Ale, Case 24 Bots. ...... $1.65 plus dep.
Bass Imp. Ale or Guiness Stout, Per Bottle 30c

Lucky Strike, Chesterfield, Old Gold, Camel, and Raleigh Cigarettes..2 for 25c; Carton, $1.11

Right Reserved to Limit Quantities. Prices quoted are for cash only.
Prices In Effect Until June 30th

Free IMMEDIATE DELIVERY
ALL PHONES
DELAWARE 5150

Direct Wires to 11 Apt. Hotels
No Phone Charge from These Hotels
Just Ask for Solomon Drugs

14 W. Elm St.	Goethe Shore	Canterbury Court
18 E. Elm St.	180 East Delaware	Stony Court
Ambassador East	211 East Delaware	The Churchill
Ambassador West	THE PARK DEARBORN	

When It Comes to CAMPING and TRAMPING Shoes for BOYS and GIRLS ... IT'S

4 COHNS SHOES

6810 SHERIDAN RD.—at Pratt
3225 BROADWAY—at Belmont
3603-05 LAWRENCE AVE.
2404 W. DIVISION ST.

ORIGINAL
RADIO CANARIES
THE GOLDEN BIRDS
TRAINED BY PROVOL
America's Foremost Canary Expert
Trainer of the Original
Golden Bird Radio Canaries
Sale on Hendryx Cages
Birds Boarded—Canary Clinic
The World's Cleanest Bird Store
Provol's Golden Bird Store
Open Evenings. Sunday 10 a. m. to Noon
2804 Devon Av. Phone: Rogers Park 1061

MODERN PIANO BY
RADIO STARS
Jesse Cowan and Norm Sherr
—Ace pianists heard on many N. B. C. and C. B. S. programs—offer a New Type of Piano Instruction—Piano as played over the air waves—with INDIVIDUAL PHONOGRAPH RECORDINGS OF PROGRESS MADE.
Phone Harrison 8300 for information, visit the studio, or write for descriptive folder.
JESSE COWAN
NORM SHERR
64 E. JACKSON BLVD.

ADVERTISE IN THE TRIBUNE

ALEC TEMPLETON TO BE GUEST OF YOUR MUSIC I. Q.

Alec Templeton, distinguished blind pianist, will be special guest of the new quiz program, "Your Music I. Q." on W-G-N from 8:45 to 9 p. m. tomorrow. The program is presented by the Ravinia Festival association, which brings to Ravinia Park the Chicago Symphony orchestra in six weeks of music under noted guest conductors. The season opens on Tuesday evening.

The Ravinia committee quiz team is headed by Percy B. Eckhart, chairman of the association. With him will be J. Eugene Davis and Edward Barry, music critic of THE CHICAGO TRIBUNE. The team of experts opposing the Ravinia team is composed of Miss Janet Fairbank, well known soprano; Rudolph Reuter, concert pianist, and Daniel Saidenberg, director of the Saidenberg symphonietta and of Alec Templeton Time.

Senders of questions used on the program receive awards of admissions to Ravinia Park.

Kyser's Theme Is Popular.

Kay Kyser's theme song, "Thinking of You," is one of the most popular on the air and recordings of it have been consistent sellers all over the country.

RADIO ARTISTS PLAN LAKE TRIP TOMORROW NIGHT

More than 1,000 radio performers are laying plans for participating in a moonlight cruise on the S.S. Seeandbee tomorrow evening. The cruise, starting at 9 p. m. from Navy pier, will last about three hours. It is sponsored by the local chapter of the American Federation of Radio Artists.

During the evening personal effects of several radio headliners will be auctioned off. There will be items from Edgar Bergen, Bing Crosby, Dr. I. Q., Finney Briggs, and others. A program of entertainment will be presented by Chicago radio entertainers. Announcer Norman Barry is in charge of arrangements. The cruise is open to the public.

PHILHARMONIC ON CBS TUESDAYS FROM STADIUM

Portions of the Lewisohn Stadium concerts will be broadcast for the sixth year over the nation-wide Columbia network on Tuesdays beginning July 2. The programs will be aired locally from 7:30 to 8 over WBBM.

The orchestra, as always, will be that of the New York Philharmonic-Symphony society, whose Sunday concerts during the winter at Carnegie hall have been a CBS feature for the past decade. Alexander Smallens is to direct the opening program, details of which will be forthcoming. Among other conductors scheduled during the season are Efrem Kurtz, Massimo Freccia, Frieder Weissman and Hans Wilhelm Steinberg.

FUR COATS

Thoroughly
CLEANED and GLAZED
By Approved Methods
This process instantly re-oils and softens the skins. Linings are thoroughly cleaned.

Cash and Carry
$1.50
PLUS INS. Covering Fire and Theft.

FUR COAT STORAGE when brought to one of our stores for cleaning and glazing **$1.50**

Peacock
LICENSED - CERTIFIED
CLEANERS
Crystal Clear Naphtha Process.
118 Convenient Locations

MAIL ORDERS ACCEPTED

Bentley Funeral Service

The mere refrigeration of stagnant air is not scientific air-conditioning. Our equipment *circulates* fresh, cleansed, dehumidified air of an appropriate temperature automatically controlled.

Our line offers an acceptable service for every price requirement.

2701-03 N. CLARK ST.
Established 1888

TELEPHONE
DIVERSEY 7500

WE PROVIDE INDOOR FREE-PARKING FACILITIES

YOU WILL *Quit*
WASHING & IRONING
AT HOME WHEN YOUR FIRST "5 & 5" IS RETURNED

BIG 25 Lb. Bundle of "5 & 5" **$1.88**
10c Extra Per Bundle—Mon., Tues. & Wed.

We use only the most expensive soaps and SOFT water . . . NO harmful acids, bleaches or chemicals. Colors Guaranteed.

5 Extra Pounds For Nothing

Sheets, Bedspreads, Table Linens, Hand Towels, Banquet Cloths, Scarfs, Handkerchiefs—all Hand Finished.
DOILIES, MADEIRAS & EMBROIDERED ARTICLES HAND FINISHED
Bath Towels Fluff Dried
Wearing Apparel DRY and Folded

ALL Flat Pieces IRONED

Be sure to specify Trade Mark Registered
Five & Five
5 Lbs. for NO EXTRA COST-SHIRTS Finished 5c ea.
1st 25 lbs. $1.88 NO EXTRA CHARGE for Next 5 lbs. All Over 30 lbs., 8c lb.
Copyright, 1940, by Laundry Sales & Advertising of the U. S. A. Cannot be reprinted in whole or in part without permission of L. S. A.
Try it at our risk Money Back Guarantee

Edgewater Laundry
5541 Broadway
Longbeach 3020 © 1940 E. L. Co. University 6903

NORMAL COLLEGE DEGREES GO TO 410 GRADUATES

31 Become Masters and 94 Bachelors.

Four hundred and ten graduates of Chicago Teachers college, 6800 Stewart avenue, received degrees and teaching certificates Wednesday evening at commencement exercises at the school.

Thirty-one seniors were awarded masters degrees, 90 bachelor of education degrees, 238 intermediate and upper grade certificates, 32 kindergarten-primary certificates, and 15 deaf-oral certificates.

Following in a list of the graduates:

MASTER OF EDUCATION DEGREE.

Bernard Anderson, Florence Branand, George Cairns, Helen Chottick, Evangeline Cohan, Catherine Contes, Jack Cook, Kathleen M. Cooney, Robert H. Costello, Isabelle Crane, Eleanore M. Dowling, Virginia E. Gaines, Harold P. Geerdes, Marie M. Kappus, Irene Kontny, Anthony Kulessa, Imogene Latimer, Muriel M. Levin, Louise H. Madsen, Lydia Minerva, Marie C. McCann, Holly M. McKillen, Alfred Novak, Rosemary Page, William H. Piersawl, Marion C. Pitner, Joseph A. Reim, Wilma J. Roberts, William F. Sprague, Helen Szymanski, Thyra P. Todd

BACHELOR OF EDUCATION DEGREE.

[illegible]

INTERMEDIATE AND UPPER GRADE CERTIFICATE.

[illegible] John Broderick, Dorothy L. Bromley, Rosemae Brooks, Marie Burke, Jennie I. Caldara, Florence F. Carr, Gwendolyn Carter, Mary E. Cauffman, Jane E. Cavanagh, Leonardine Charlson, Alvin Charnes, Mary C. Choblawicz, Mildred Chuchut, Arthur Clark, Evangeline M. Cohan, Erma Collins, Mary T. Collins, Ruth M. Collins, Joseph A. Doolin, Eleanore Dowling, James M. Doyle, J. Stuart Doyle, Mary A. Drain, Edwin H. Draine, Richard P. Draine, Dorothy M. Dunne, Asta Einarson, Esther Eisenstein, Mary L. Farley, Richard Fee, Rosemary C. Feeny, Marion W. Feery, Rita M. Fitzgerald, Dena Fineman, Marion V. Fitzpatrick, Edna O. Flagg

Lillian A. Flahive, Elizabeth Forkin, Joy Fortino, Cora J. Frederickson, Vlasta T. Fricka, Ethel J. Gans, John Gause, Harold Geerdes, Gail J. Glover, George E. Goodridge, Dorothy B. Gordon, Alex D. Gottfried [illegible] Martin J. Lowery, Bettymae Lynch, Alice K. Mahoney, Edna Mallory, Jane Manning, Charles Martin, Irving Meade, Helen H. Miller, Margaret F. Minahan, Ann M. Muldowney, Rita L. Mullee, Bertha Munson, James A. Murphy

Geraldine Murray, Ruth Myron, Margaret McArthur, Dolores McAuliffe, Marian McCallister, Raymond McCants, Daniel McCarthy, Margaret McDonald, Marie H. McGrath, Dona G. McMahon, Francis P. McNally, Roger McNellis [illegible] Ursula A. Walsh, Lauretta E. Warren, Frankie Webb, Hanna Weiss, Kathryn L. Wendt, Fred H. Weseman, Charles White, Kathryn I. Winke, Marion Woll, Anne C. Woodward, Frank A. Ziherle, Helen M. Zabielski, Thomas Zimmerman

INTERMEDIATE AND UPPER GRADE CERTIFICATE—COUNTY.

Lorraine Chase, Alice Claim, Wanda De Gorski, Marjorie V. Emanuele, Mary Frederick, Adeline Ide, Margaret Jabrosky, Phyllis Lau, Estherdale Montgomery, Jean Minard, Frances S. Rizinsky, Dorothy Schaller

KINDERGARTEN-PRIMARY CERTIFICATE.

Grace M. Barbour, Stella Bartkus, Dorothy Brown, Lorraine Cohan, Elouise Collins, Margaret Coullie, Marie Fitzgerald, Mary C. Flavin, Veronica C. Flynn, Clara L. Fowler, Alice V. Gormley, Martha M. Gutenkauf, Mary Healy, Claudine Henson, Margaret S. Howard, Marie D. Huncke, Margaret Kelleher, Blanche E. King, Margaret Krueger, Betty E. Lane, Betty Leslie, Carolyn Lyon, Eileen MacDonald, Muriel M. Podd, June Regnell, Marjorie Rogers, Genevieve Ruddy, Katherine Snow, Helen L. Toomey, Kathryn M. Vay, Carrie L. Williams, Verna Kasker

DEAF-ORAL CERTIFICATE.

Marguerite C. Ahern, Evelyn D. Bowman, Florence S. Fitz, Jayne W. Hamill, Nora Jeanson, Irene E. Johannes, Bernice M. Jones, Mary L. Larkin, Elizabeth Law, Beatrice J. Luts, Frances Maras, Joan E. Muldowney, Lillian Trcka, Lorraine Treacy, Margaret M. Whelan

Dr. John A. Bartky, principal, awarded the degrees and delivered the commencement address.

Planned for Summer Pleasure

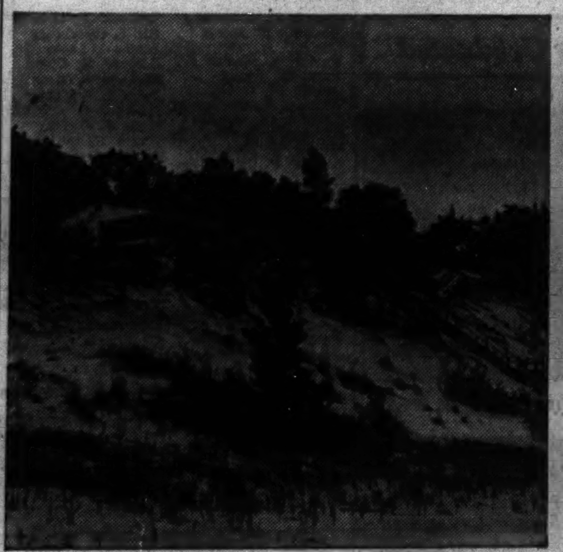

Very different, indeed, is this small, "modern rustic" summer home, built on a high bluff overlooking Lake Michigan, near Stevensville, Mich. It was designed by Felix C. Bonnet, 20 East Delaware place, in the modern, functional style, and worked out in rich shades of brown and tan to blend with its dune site. The owner is Donald J. Wilkins, 136 North Leamington avenue.

A view of the handsome wall to the back of the living room section. It is of an Italian type travertine flagstone, in various shades of brown and tan, centering around an open hearth. Practically the entire interior is one large room, divided into different functional sections, with partitions but no doorways except to bath and storeroom.

RUSTIC SUMMER HOME BLENDS IN DUNES SETTING

Entire Front Is Windows Overlooking Lake.

BY LOUISE BARGELT.

On a high bluff overlooking Lake Michigan, near Stevensville, Mich., stands as unique and interesting a little summer home as has been built in Chicagoland. It has just been completed and a high degree of economy and efficiency is achieved thru a clever, original application of the functional type of design.

It was designed by Felix C. Bonnet, 20 East Delaware place, for Donald J. Wilkins, 136 North Leamington avenue. Mr. Bonnet came to Chicago in 1937 from Berlin, where he formerly was head of the firm of Flatow & Priemer, interior architects, dating back to 1836.

The first step Mr. Bonnet took in planning this home was to visit the site and study its possibilities. Then he built a scale model of the house, including the landscaping. Now this "modern rustic" house, built at a point where the dunes are heavily overgrown with pine, cedar, and evergreen scrub, is worked out in rich and delicate shades of brown and tan, reminiscent of a Rembrandt picture, and harmonizes in color and line with its surroundings.

Split by Partitions.

All lines of the house are perfectly straight, with the horizontal lines accentuated. Practically the entire house is one large room, divided into functional sections with partitions, but no doorways except the bath and the storeroom. These partitions are sufficient to afford privacy for sleeping, lounging, dressing, and so on, and yet give free play to fresh air, sunshine, and view. The entire front of the house, as well as the front portion of both sides, is a continuous line of casement windows, affording an unobstructed view of the lake, the beach, and the woods.

A very honest fulfilment of the purpose of a summer home is this house which draws on the natural beauty of its surroundings for its own charm and "lets in" the splendid view its location affords. As Mr. Wilkins describes it: "When you stand within and look out upon the lake, the beach, or the woods, you lose the feeling of being indoors and experience the sensation of living right out in the open."

One Wall of Stone.

The treatment of the interior, with its overall of some 39 feet by 26 feet, is extremely interesting.

First, there is the striking wall to the back of the living room section which extends two-thirds of the length of the house. This is an Italian type travertine flagstone, in various shades of brown and tan, centering around a huge open hearth. The wall, excepting for the fireplace, is itself only a partition shielding the kitchen and storeroom on one side and the bath on the other.

The rich browns and tans of the stones in this wall offer vivid contrast to the blues of the sky and the water which dominate the other side of the living room. Quite a daring innovation, this unbroken line of casement windows running half way around the house, but justified by the beauty the location affords!

A flush wooden partition in soft beige color forms the north end of the living room section, and this partition shields but does not completely shut off the two sleeping alcoves because there are wide openings at either side.

Bench Serves as Seats.

The sleeping alcoves are in turn separated by a partition inclosing closets and chests of drawers which open into each of the rooms. In the daytime, when the beds are made up as couches, these closets and drawers are closed by full length doors and the alcoves are supplementary to the living room.

The exterior of the house is of Portland cement blocks, rough plastered, and painted a light tan. The interior plaster is smooth, the windows a steel casement type with fairly small panes. Steel lally columns between each casement support channel irons which carry the weight above the windows.

With Northerners

Irene Verner, soloist with the Northerners male octet and orchestra. The Northerners program is to be broadcast at 7 p. m. Tuesday instead of the usual time.

RE-CREATE FAMED LOVE STORY ON SYMPHONIC HOUR

Thos. Moore Episode on W-G-N.

With Marion Claire and Attilio Baggiore, distinguished soloists of the W-G-N staff, and the W-G-N Symphonic orchestra under the baton of Henry Weber providing the musical selections, the Chicago Tribune Symphonic hour will be offered over W-G-N and the coast to coast Mutual network from 9 to 10 o'clock tonight.

High lighting the Symphonic hour will be a musical vignette titled "Each Wish of My Heart." This will recreate an episode in the life of the Irish poet, Thomas Moore, which led to his writing of the poem, later set to song, "Believe Me If All Those Endearing Young Charms." Col. Robert R. McCormick, editor and publisher of THE CHICAGO TRIBUNE, will give the address of the evening.

The Story of Tom Moore.

The dramatic highlight of the program was written by W-G-N's producer-director, William A. Bacher and Forrest Barnes. It is the story of impetuous, lovable Tom Moore, Irish poet and wit of the 19th century, and his romance with the beautiful Elizabeth Dyke. After a hectic early married life the two were at the point of breaking up when the poet rediscovered his love for her. Then he penned his immortal poem that has since been sung thruout the world.

Miss Claire and Mr. Baggiore will be heard in the musical portions of the vignette. They will be supported by the W-G-N vocal chorus and a cast of leading radio actors.

Miss Claire will sing two solos during the Symphonic hour. She will sing "Voyons Manon" by Massenet and the well known "Yesterday He Brought Me Red Roses." Later she will join Mr. Baggiore and the chorus in themes from Kalman which will include "Love's Own Sweet Song" and "Play Gypsies, Dance Gypsies."

The program:

Overture—"Mignon" .... Thomas
Orchestra.
"Voyons Manon" .... Massenet
Marion Claire and orchestra.
"Yesterday He Brought me Red Roses" .... Marx
Marion Claire and orchestra.
"Fêtes" .... Debussy
Orchestra.
"Sleeping Beauty Waltz" ...... Tschaikowski
Chorus and orchestra.
"Each Wish of My Heart" .... Dramatic Presentation
Marion Claire, Attilio Baggiore, chorus, dramatic cast, and orchestra.
Address .... Col. Robert R. McCormick.
"Themes from Kalman" .... Kalman
"Love's Own Sweet Song."
"Play Gypsies, Dance Gypsies."
Marion Claire, Attilio Baggiore, chorus, and orchestra.

Cecil Smith of the Chicago Tribune's music and drama staff will be the commentator on the program, which will be given in the W-G-N audience studio before 600 guests.

De Paul School of Music to Open Recital Series

The first in a series of six recitals by the faculty of the De Paul University school of music will be presented at 2 o'clock Friday afternoon in the Little theater, 64 East Lake street. On the program are Margaret Lester, 5211 Blackstone avenue, soprano, and Magdalene Massman, 3828 Sheffield avenue, pianist.

Safety Rally Scheduled at River Park Tomorrow

More than 2,000 residents near River park, 5100 North Francisco avenue, are expected to attend an outdoor traffic safety rally to be held tomorrow evening in the park. George W. Fleming, general secretary of Mayor Kelly's Keep Chicago Safe Committee, will be guest speaker.

BOYS AND GIRLS TO BE HEARD IN VESPER CONCERT

Lutheran School Group in Caldwell Woods.

A chorus of 42 boys and girls between 10 and 14 years of age will sing this afternoon in Caldwell woods at Milwaukee and Devon avenues. The concert will begin at 5 o'clock and is the second in this year's series of concerts sponsored by THE CHICAGO TRIBUNE in coöperation with the forest preserve district.

John G. Rieck.

The 14 boys and 28 girls will represent the children's a capella choir of Tabor Lutheran school, 3542 Sunnyside avenue, and will be directed by John G. Rieck. At the same time singing will take place in two other forest preserves on the outskirts of Chicago.

In Thatcher woods in River Forest the Aeolian Chorus association, directed by Stephen T. Pepich, will sing, and in Dan Ryan woods, Western avenue and 87th street, 28 women of the Harmony Choral club, under the direction of Mrs. Louise Ewert, will attract hundreds of picnickers after their siestas, ball games, or walks.

Given Each Sunday.

Three similar concerts were given last Sunday and will be given each Sunday thru July 27. Next Sunday the choral singing at Caldwell woods will be by the Bethel male chorus, directed by Robert Bowlus. This is the third season in which the series has been conducted. Last summer more than 100,000 persons listened to the singing.

Benches are supplied by the forest preserve district to accommodate several hundred persons at each of the three locations, and at Caldwell woods a canopy has been erected over the platform by direction of Capt. Charles G. Sauers, superintendent of the forest preserve district.

The Lutheran choir was organized in 1937 by Mr. Rieck, who is president of the Lutheran Oratorio Society of Chicago, and has become recognized as one of the outstanding children's choral groups in the country. Its program will consist of patriotic and folk songs and sacred music. There will be community singing by the audience as well as solos by Lenore Wenseritt and Ruth Krugler.

Trio Will Be Heard.

A trio consisting of Jacqueline Tweed, Phyllis Lorch, and Lenore Wenseritt will sing several numbers. The program will consist of the following numbers:

"God Bless America" [Berlin], "Vesper Hymn" [Bortnianski], "O, Jesus So Sweet [Bach-Stellhorn], "Beautiful Saviour [Christiansen], "Send Forth Thy Spirit [Schuetky], "Prayer Perfect [Stenson], "Lift Thine Eyes" [Mendelssohn], "Cherubim Song" [Bortnianski], "Swing Low, Sweet Chariot" [Negro spiritual], "Old Folks at Home" [Foster-Harris].

"America the Beautiful" [Ward], "Amaryllis" [Parlow], "Dear Land of Home" [Sibelius-Rieck], "Trees" [Rasbach], "Now the Day Is Over" [Barnby-Harris], "The Lord Bless You" [Lutkin-Rieck], and "The Star Spangled Banner."

Members of Choir.

The community songs will be accompanied by H. J. Eschbach. The members of the choir are:

First sopranos—Robert Bolduan, Consuela Chagnon, Albert Heldt Jr., Elaine Herter, Dolores Hess, Irene Kempe, Warren Kletzer, George Koehler Jr., Ruth Krugler, Corinne Lorch, Robert Neumann, Arlene Rieck, Margaret Rohleder, Anna Lou Stitch, Charles Schwenn, and Elaine Wegner.

Second sopranos—Marilyn Beutler, Elberta Krefft, Ruth Linzing, Jean Neumann, Bernice Rauscher, Rose Rasmussen, Gertrude Roehrs, Dorothy Wenseritt, and Lenore Wenseritt.

First altos—Janet Blendow, June Buerger, Phyllis Bungert, Ruth Herter, Phyllis Lorch, Jacqueline Tweed, Irma Vates, and Lorraine Vates.

Alto-tenors—Raymond Erber, Harold Heldt, Richard Heldt, Stephen Pollack, James Rasmussen, Vernon Rieck, Clarence Schwak, and Martin Weidenbach.

24 KINDERGARTEN PUPILS TO HOLD COMMENCEMENT

Twenty-four kindergarten pupils in the North Shore School of Childhood, 7625 Sheridan road, will appear in white caps and gowns in the Edgewater Beach hotel this afternoon to take part in the graduation exercises. The pupils will be in complete charge of the program. Bobby Bloch, an "alumnus" who is now in the first grade, will give the commencement speech. He will be introduced by Bruce Bradford and together they will distribute the diplomas. Margaret Lang, the class poet, and Buddy Jones, the class prohet, also will give short talks. Mrs. M. S. Dix is director of the school.

This Week in the Garden

Monday, June 24.

All plants that were newly set last spring should be watered regularly. The ground around newly planted stock should be soaked thoroly at least once a week. If water is not always available, straw, decayed manures, grass clippings, or other litter, should be spread around the plants to prevent too rapid evaporation of moisture. A layer of peat is excellent. Peat also is useful for rock plants because it can be worked around the plants with the hands. Why not enjoy a small pool filled with tender waterlilies? Good sized plants can be obtained and with rich soil they will make a rapid growth. They need hot weather.

Tuesday, June 25.

Save the tulip bulbs for they may be hard to get next fall. Store the bulbs in a box and later on separate the small ones, saving the largest for the flowering stock. Plant the small ones in rows and in three years they will have developed into flowering size. Stock left in the ground should produce good flowers a second season. All shallow rooted annuals, such as the asters, must have plenty of water to produce an abundance of large blooms. Summer mulching of the flower beds, even with a thin layer of material, is beneficial. There is no better material for mulching than decayed organic manure. Shredded cattle manure which contains ground-up straw, corn stalks, or other materials, is very good and will add a considerable amount of food to the soil.

Wednesday, June 26.

Iris should be divided now. Lift the whole clump and separate into strong divisions and replant. They like a well drained soil, and should not be planted too deep. When transplanting carefully examine the plant for borers. If any are found, dig them out with a knife and dust the exposed parts with sulphur. Spray the roses, dust the hollyhocks, phlox and delphinium with sulphur. Watch the lilacs for scales and while they are young spray with nicotine sulphate and soap. Red aphids may be found on annual larkspur, black ones on the nasturtium and green ones on many kinds of plants. Contact sprays are used for all aphids.

Thursday, June 27.

Make a planting of gladioli. Seed of portulaca can be sown and there is nothing better for a hot, dry situation. The brilliant flowers are unexcelled; they are useful en masse, along the side of the walk, or in clumps in the foreground of the borders. Try some of the double sorts. Pot plants of tuberous rooted begonias may yet be planted in shady places and they will furnish many choice flowers. Seeds of perennials may be sown in a cold frame at this time. Sow in rows to permit cultivation. Label each kind. For permanent labels use zinc labels and print the names with blue stone in solution. A dime's worth will last a long time. Clean the zinc with emery paper before printing. Gold plated stainless steel pens may be used.

Friday, June 28.

Covering fine seeds too deeply is often the cause of failure. They should be barely covered. A good way is to take a lath, lay it on the surface of the soil and draw a line with a stick along its side. Make it just so it can be seen, remove the lath, and scatter thinly the fine seeds in it. Do not attempt to cover, but sift light soil over it with a fine meshed screen, such as ordinary window screen. Sow in soil just moist enough not to stick to the lath. After sowing, water with a fine hose, and shade with cheesecloth or hotbed sash covered with cheesecloth. After the young plants show, remove the sash and shade during the heat of the day with lath shades.

Saturday, June 29.

Trim the privet hedge this month. A well trimmed hedge is a beautiful sight. Trim evergreens to keep them in shape while the wood is soft. Leaf mold, peat moss, or grass clippings should be used to mulch the azaleas, rhododendrons, and mountain laurel. The reason the leaves on graps vines curl up is because they are attacked by worms. If only a few leaves are infested press them between the fingers and kill the worms. A poison spray can be used. The moment a potato bug is seen begin spraying with arsenate of lead.

Prepared in coöperation with Garfield park conservatory.

FEATURES ON THE AIR TODAY

ON W-G-N.

[Central daylight saving time.]

10:15 — Northwestern Reviewing Stand. "The Balkans"—Speakers: Albert Viton, lecturer in Medill School of Journalism and former correspondent in the Balkan area, and Charles H. Behre, professor of economic geology [MBS].

12:30—Old Tunes in Swing Time, featuring Harold Turner, pianist, and Lawrence Salerno, vocalist.

1:30—Baseball game between the Chicago White Sox and Philadelphia [2 games], Bob Elson, the sportscaster. [Also on WBBM, WJJD, and WCFL.]

6:00—The Aragon-Trianon Dancing Party, featuring the orchestras of Bill McCune and Freddy Martin [MBS]. [Also at 10:20 p. m.]

7:00—"Capital Comments," Arthur Sears Henning.

7:30—The Musical Steelmakers, with Dorothy Ann Crowe, Ardenne White, Jean Colbert, the Steel Sisters, the Old-Timer, the Singing Millmen, and the orchestra.

8:00—Sigrid Schultz, European news analyst [MBS].

8:30—Tomorrow's Tribune and the news by Quin Ryan.

8:45—Gabriel Heatter, commentator.

9:00—Symphonic hour, starring Marion Claire, opera, screen, and radio singer, with Attilio Baggiore, tenor, and the W-G-N octet and symphony orchestra directed by Henry Weber.

10:00—The Answer Man, Al Michael [MBS].

11:00—Late News.

ON OTHER STATIONS.

9:00—WBBM—Church of the Air—The Rev. John S. Brinkman, First Baptist church, Hamilton, O.

10:30—WIND—Maj. Bowes' Family.

11:00—WCFL—Radio City Music Hall.

12:00—WENR—Listen and Live, American Red Cross program.

1—WMAQ—Salute of the Americas.

1:30—WMAQ—University of Chicago Round Table.

2:00—WMAQ—Red Cross program, with Ambassador Joseph P. Kennedy from London; James B. Forgan, Chicago; Cornelia Otis Skinner, Lucille Manners, Frank Black's orchestra, and Lowell P. Thomas.

2:00—WIND—Columbia Broadcasting Symphony orchestra directed by Howard Barlow.

3:30—WENR—Chamber Music Society of Lower Basin street.

4:30—WENR—Round table discussion of Republican convention.

4:30—WIND—Flow Gently Sweet Rhythm.

5:00—WBBM—"Fun in Print."

5:00—WENR—Amateur hour.

5:30—WBBM—Gene Autry's Melody Ranch.

5:30—WMAQ—Beat the Band.

5:30—WIND—The Changing Scene.

6:00—WMAQ—The Aldrich Family.

6:15—WBBM—Talk by John D. M. Hamilton, Republican National committee chairman.

6:30—WAAF—Opera festival, Edith Mason and Giovanni Cardelli.

6:30—WMAQ—Bandwagon.

6:30—WBBM—Invitation to Learning.

7:00—WBBM—Columbia Workshop.

7:00—WMAQ — Charlie McCarthy, Edgar Bergen, Donald Dickson, and Robert Benchley, guest.

7:30—WMAQ—One Man's Family.

7:30WBBM — Johnny Presents Johnny Green's orchestra.

8:00—WMAQ—Manhattan Merry-Go-Round.

8:00—WBBM—Summer hour, with Jessica Dragonette, James Newill, Budd Hulick, and Leith Stevens.

9:30—WBBM—Talk by Gov. Harold E. Stassen of Minnesota.

9:30—WMAQ—Grant park concert.

WELLESLEY COLLEGE GRADUATES 8 GIRLS FROM NORTH SECTOR

Eight north side and north shore girls were graduated from Wellesley college, Wellesley, Mass., last Monday with a class of more than 300 seniors. Preceding the sixty-second commencement, more than 1,000 alumnae gathered for the reunion which began on June 14.

Beth Bryson.

Miss Beth Bryson of Winnetka was prominent in activities. She was president of her freshman class; secretary, junior vice president and president of the College Government association, serving a year in each office, and a member of the Shakespeare society. She majored in history.

Other north side graduates are Miss Louise W. Howe, 5953 Kenmore avenue; Miss Elaine Levine, 5555 Sheridan road; Miss Mary H. Moore, Glencoe; Miss Katherine H. Edwards, Evanston; Miss Helen Irene Shane and Miss Vera Ruth Schapiro, Wilmette, and Miss Marie K. Gibbons, Winnetka.

800 Boys, Girls in First Contingent for 'Y' Camps

Directors of Y. M. C. A. camps, Rogers Park and Cutten near Lake Villa, last week reported that registrations had increased 50 per cent over last year. By tomorrow, 800 youngsters from all parts of the city will have left for the Y. M. C. A. camps in Illinois, Wisconsin, and Michigan. More than 2,800 boys, 700 girls, 350 young men, and 75 families are expected to take part in the camping program which ends Labor day. The organization's purchasing office estimates that the campers this summer will consume 37½ tons of canned foods, 40,000 gallons of milk and beverages made with milk, 28,000 pounds of fresh meat, 5,500 pounds of butter and 29,000 loaves of bread.

Liquor Specials
Prompt Free Delivery
ROGERS PK. 1626
SCOTCHES
Macbeth $1.99 fifth
Old Angus, 8 yr. old $2.39 fifth
Old Monarch, 10 yr. old $2.39 fifth
Royal Mac, 10 yr. old $2.39 fifth
Bells, 8 yr. old $2.39 fifth
Kingsbury Pale or Kingsbury Ale, $2.65 a case
Tall steinies. No bottle deposit.
8 Popular Brands of Beer
½ gals. 3 for $1.00
Plus bottle deposit.
CARSTAIRS' GIN or SALEM CLUB GIN Full Quart 99c
4-YR. OLD BOURBON
HILL & HILL
BOND & LILLARD
OLD SUNNYBROOK Pint 99c
Villars' COGNAC 15-yr. old Imp., 5th $1.99
KENTUCKY
Liquor and Wine Store
6334 N. Clark

BUSINESS OPPORTUNITIES.
NEWLY CREATED
Store and Shop Locations
WORTHY OF EARLY CONSIDERATION.
LOCATION—Near North Side—1 block from Michigan-avenue.
TRANSPORTATION FACILITIES—1 block to New Subway station, Bus and Street Car.
STORES AND SHOPS—Newly Created.
RENTALS—Full co-operation assured and proper consideration.
WRITE for new Brochure. Better still—
COME IN and see this newly created Store and Shop Location.
TELEPHONE Delaware 1161 for further details.
America Fore Building
844 RUSH-STREET
Ross, Browne & Fleming
MANAGING AGENTS.

Special Summer Offer
OIL CROQUIGNOLE PERMANENT
FOR YOUR PROTECTION
No chain shop, no school connections. All personal service under supervision by R. Love.
$1.45 REG. $3.00
MACHINELESS PERMANENT
A $4 Value! No machine — No electricity! This nationally famous permanent is incredibly soft and flattering.
$1.95 Reg. $4
Higher Priced All Oil Wave. A soft, becoming permanent that's so easy to set. Includes shampoo and personality hair style.
The ONLY RALPH LOVE Beauty Shop in Chicago
RALPH LOVE BEAUTY SALON
Open 9 A. M. to 9 P. M.
2655 N. Clark Lin. 4026
1 Door North of Covent Theater
20 Years on North Side Your Guarantee

Install now at a Saving!
FAIRBANKS-MORSE Automatic Coal Stoker
Lowest Price in F.M. History
ONLY $164.50
Complete with Controls—Plus Installation
NO MONEY DOWN—PAYMENTS START OCT. 1
YOUR HOME APPLIANCE STORE
S. W. Doty Inc.
4827 N. Western Ave. LON. 1125
Open Every Evening Until 10 o'Clock
Repair Service on Refrigerators, Washers, and Vacuum Cleaners

SUMMER SPECIALS FOR YOUR HOME
LUMBER—MILLWORK—HARDWARE
Combination Doors | Screen Door | Storm Screen Door | Screens
$2.70 | $5.20 | $5.70
Ridge Lumber Co.
6455 RIDGE AVE., near Devon
Free Prompt Delivery PHONE SHEldrake 6422

3,470 North Side High School Seniors Given Diplomas

TOTAL GREATER THAN IN 1939; LANE TOPS LIST

Gives Diplomas to 1,275 Young Americans.

Diplomas were awarded Thursday evening to 3,470 graduates at six north side high schools. The 1940 June graduation figure for the six schools is greater by some 400 students than last year.

And, as usual, Lane Technical upset all previous graduation records with a total of 1,275 students, the largest high school commencement class in the history of Chicago.

Other north side schools and their totals are: Lake View, 590; Senn, 537; Amundsen, 426; Sullivan, 360, and Waller, 282. A list of the graduates follows:

AMUNDSEN

Kathryn S. Adams, Don Aker, William G. Albertson, William B. Albrecht, Donald J. Aldrich, Mary A. Alexander, Charles R. Altenrath, Kenneth H. Anderson, Margaret A. Anderson, Myra Anderson, Gustav J. Andrey, Angeline E. Andrus

Jayne Kent, Philip Kerrigan, Shirley Mae Kessler, Betty Jane Kettell, Raymon F. Kiley, Paul T. Kirby, Lois Kjellberg, Janet P. Klein, Jeanne L. Koch, G. Kokonas, Shirley Koop, Elaine E. Koss

Beauty and Learning in School's New Garden

Lane High school's new garden, which was formally opened last week, is set between two wings of the school building. Constructed as a federal project, the garden, 105 by 250 feet, is to serve as a botanical laboratory as well as a beauty spot. Materials for its construction were given to the school by the 1939 graduating class. There are three pools for water lilies.

Mary E. Thompson, Jayne M. Thorpe, Mooneeyn C. Thue, June M. Thurber, Theodore A. Thurman, Gene Thurn, Rudolph T. Timander, Andrew Tomaras, Angela Tomaszewski, Jean R. Tompkins, Robert Twining Jr., Florence A. Uhl, Frances Utley

Jeanne M. Waldmann, Richard H. Walsh, Margaret L. Warman, Edward E. Waters, Zach E. Wells, Phyllis A. Wens, George W. Werbe, John H. Westerland, Olive M. White, Ruth C. Wilcox, Elsa E. Wild, Mary Wirtz, Elva C. Witting

LAKE VIEW

Lane High school students last week began studying botany outdoors in their new garden. Many of the 4,500 plants are already in bloom. C. E. Lang, principal, is shown instructing Dick Johnson (with rake) and Harold Henning in the cultivation of peonies. The garden contains 125 different shrubs and 75 varieties of perennials.

[TRIBUNE Photos.]

Marshall Levenson, Howard S. Levin, Jane E. Levin, Harold B. Levy, Betty S. Lewis, Sylvia G. Leyser, Ruth L. Lieberfarb, F. R. Lindbergh, William E. Lindsey, Doris R. Lindstaedt, Blossom Lipsie, Gloria J. Loeffler

Rita Rosasvo, Howard Rosenbaum, Blossom B. Rosenberg, Joseph Rosenbloum, Ruth M. Rose, Andrew Rothenbach, Geraldine S. Rowell, Bernard J. Ruby, M. R. Ruderman, John Ruhlow, Francis A. Rupp, M. M. Ruppell

Alexander Yorgan, Ruth M. York, Lillian M. Zackrison, Rosalin C. Zahn

Avron Zechman, Lillian E. Zill, Faye E. Zimmermann, H. N. Zyttenfeld

EVENING SCHOOL.

Phillip S. Armstrong, Ruth Berndt, Allan Bornhoft, Marie Bozin, Robert Cullen, Clarence Elenz, Mabel J. Erler

John A. McNeil, Anna Molander, Laverne Ralston, Ella M. Rorke, Harold Rosenthal, Alice Schaffner, Jerme Schambari

LANE TECHNICAL

Recently Graduated

Samuel J. Sherer II. Eugene W. Simon.

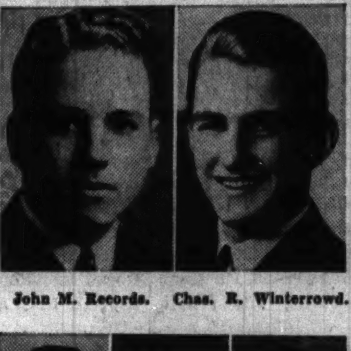

John M. Records. Chas. R. Winterrowd.

Carl Morton. Allen B. Williams Jr. Horace E. Fritschle Jr.

Seven north siders were among 275 seniors at Brown university who received diplomas recently at the 172d annual commencement held in the Providence First Baptist Meeting house, which is said to be the oldest of its denomination in America. They are Carl Morton, 733 Ravine avenue, Lake Bluff; Samuel J. Sherer II., 349 Lake avenue, Highland Park; Allen B. Williams Jr., 3240 Lake Shore drive; Charles R. Winterrowd, 440 Barry avenue; Horace E. Fritschle Jr., 3000 Sheridan road; John M. Records, 555 Hill terrace, Winnetka, and Eugene W. Simon, 615 Greenleaf avenue, Glencoe.

Frank H. Schaufer, Robert G. Schneider, Wilbur K. Schneider, Joseph L. Schordje, Bernard J. Schremser, Glenn A. Schroeder, Joseph A. Schuch, George F. Schuls, Ralph J. Schults, Russell H. Schults, Francis K. Schummer, George W. Schuster, Victor J. Schwartz, Robert F. Sebrechts, Edward F. Seidel, Howard Selin, Paul A. Sertzel, Frank J. Settipani

William A. Toelke, Henry P. Tomczyk, Robert J. Tootelian, Don C. Trager, Joseph H. Traut, Robert G. Tripp, Louis R. Tucker, Joseph J. Tuso, Marvin F. Tymick, Sverre Ulfsrud, Herbert M. Ulrich, James M. Vanderplas, V. Van De Velde, Henry Van Leuven, Herbert H. Venzke, August Vercruyssen, Norman G. Voigt, Warren K. Voigt

4 YEAR SEQUENCE COURSE.

SMITH-HUGHES COURSE.

SENN

Theodore C. Boecher, Sidney D. Bold, Leonard E. Bolden, Anita E. Bondy, James M. Bonnell, Norma E. Boo, Don R. Borgeson, Gwendolyn Boucher, Marion L. Boumann, Shirley L. Bowman, Meyer Branman, Howard L. Brinkman, William Britz, Paul F. Brockman, Lois J. Broder, Wilfred J. Bronstein, Edgar L. Brooks, Bonnie J. Brundage, Marjorie L. Buell, Betty J. Bulow, John W. Callahan, Donald Cameron, Barbara J. Campiche, Virginia M. Cannon, Jean A. Cappels, Rolland G. Carichner, Alice R. Carlson, Arlene C. Carlson, Betty J. Carlson, Carl H. Carlson, Jeannette Carlson, Mary P. Carlson, Edmund P. Carney, Harold W. Carpenter, Roy R. Castello, Harry D. Chambas, Homer C. Chiagouris, Daniel E. Cirlin, Arthur G. Clem, Winfrey Clemons, Kathleen J. Clyne, Mary G. Coghlan, Phyllis A. Cohen, Russell A. Cohn, Shirlee L. Cohn, Maurice J. Colwell, Jeanne R. Conen, Doris Cooper, Dorothy A. Cooper, Catherine A. Costello, Jerome A. Cotler, Seymour Cousin, Jean G. Craig, Jeanne M. Cranor

Martin Friedman, Muriel P. Friend, Phylis E. Gahagan, Daniel T. Gardner, Helen E. Gatons, Jane F. Gavin, Lee R. Geller, Mildred Gerber, Marilyn K. Gertz, Robert Gibson, Norene V. Gillies, Dorothy M. Glatz, Terry Glenn, Judith Goldberg, Laverne M. Goldberg, Leah I. Goldman, Theol J. Goldstein, Fritzie V. Good, Leola J. Good, Beatrice Gordon, Marvin Gordon, Alice C. Gorecke, Orville L. Grau, Dorothy Graumann, Harold M. Greenberg, Robert A. Greenspahn, Donald B. Gridley, Shirley Groupe, Jack G. Guiney, Gordon C. Gustafson, Betty J. Guth, Patricia M. Guthrie, June O. Gyllin, George T. Hadges, Sonja M. Hallin, Fred F. Hamm, Chris Hanes, June E. Hanson, Joseph Hara, Charles Harper, Arthur Harrington, James J. Harrington, John P. Harrop, Pearl S. Hartman, Jacqueline Haugan, Dolores J. Havel, Thomas H. Hay, Melvin Hayman, Margaret E. Head, Eileen R. Heckenbach, Wilbert G. Heeseman, Eugene L. Heller, Dorothy V. Henning, May C. Heurich

SULLIVAN

[Continued on next page.]

Uptown Metropolitan
BUSINESS COLLEGE
Enroll Now for Summer Term
Day and Evening Classes
1105 Lawrence Ave.
LONGBEACH 8944
Convenient to All Transportation

Give Your Boy a Real Vacation at HASTINGS YMCA CAMP
Operated by
IRVING PARK YMCA
At Lake Hastings—50 miles from Chicago, 2 miles from Lake Villa—your boy (from 6 to 15 years) can have the best and safest vacation he has ever had. Horseback Riding, Swimming, Hiking, Athletics and every kind of outdoor activity, all under supervision. Cabin Mothers in charge of younger boys. Food prepared under dietetic direction. Showers, hot water baths, weatherproof screened cabins.
Moderate Weekly Rates Include Bedding—Towel—Horseback Riding
Health and Sanitation Under Supervision of Registered Nurse
DRIVE OUT TODAY
U. S. 45 to MILBURN, then WEST 2 Miles to Camp.
GIRLS' CAMP OPENS AUGUST 18
CALL—WRITE—TELEPHONE
HASTINGS YMCA CAMP
Phone Pensacola 1400
4251 Irving Park Road

NORTH SIDE HIGH SCHOOLS AWARD 3,470 DIPLOMAS

Lane Class of 1,275 Is All-Time Record.

[Continued from preceding page.]

Allan Belcove, Melvin Bell, Thelma Berliner, Shirley Berlow, Robert Bernstein, Francis Berry, Ruth Besser, Florence Bigalli, Robert Blair, Morton Blatt, Dorothy Bliss, Robert Blum, George Bohlin, Justine Boid, Frank Boling, Susanne Borst

Jerry M. Landy, Arloa J. Lange, Gerard A. Larsen, Herbert S. Laufman, Shirley Lazarus, Phyllis T. La Zaris, Ausby E. Lea, Richard A. Leiber, Rita M. Leonhardt, Lawrence F. Levenson, Peggy Levine, Adele M. Levy, Landon S. Levy, Elvin A. Levy, Phyllis E. Levy, Gilbert L. Lewis

Myrtle Kay, Parker Kendrick, Bernice J. Kern, Helen A. Kersch, Jack P. Klein, Peter C. Klein, Loretta A. Kopp, Patricia Koutouzou, Julius J. Kovats, Harry A. Kowolski, Betty J. Kraig, Lorraine M. Krause, Robert J. Kunz, Teresa M. Kupec, Emma L. Kuyat, Louis J. Lambis, Ann C. Lammersfeld, Christy Landefeld, Marian L. Lane, Howard Lang, Estelle L. Langlois, Martha M. LaPorta, Rita E. Lauer, Grace M. Lauletta, Mary S. Lazar, Gertrude D. Levin, Bette Liepe, Lawrence Lindh, Frank J. Linzer, Sol Lisitza, John Lo Pinto, Elizabeth H. Loriss, George Luburich, Dino R. Lucchesi, Edgar C. Lundberg, William P. Lydon, Henry Lyles, Bette McAndrews, Dorothy D. McCaslin, Lemuel K. McCluckie, Jim McGovern, Walter McIlvoy, Sadie T. McLauchlan

Marie J. Seyffer, Angeline Sifnotis, Rita Signoretti, Dorothy I. Sloan, Dorothy Smith, Lillian E. Smith, Magdalene C. Smith, Josephine Sparacino, Lois B. Spitler, Helen A. Stasiak, Martin J. Steigerwald, Katherine Steller, James H. Stevens, Marguerite R. Story, Mary L. Sullivan, Dorothy A. Sweeney, Helen F. Szczepanik, Fred H. Theuringer, Mathilde I. Theys, Suzanne N. Thomsen, Walter S. Thornton, Madeline Torregrossa, Ruth M. Trems, Jean Tuccori, Fay A. Turner, Betty J. Ulrich, Betty M. Upchurch, Elaine VanPuimbrouck, Ann N. Volk, Doris Waitkus, Jane T. Wallace, Michael J. Walsh, Barbara L. Webster, Elizabeth M. Wetzel, Edna L. Williams, Emmy M. Williams, Hazel D. Williams, Sadie Williams, Barbara J. Wilson, Bernadine Witt, Mary Yohans, Rudy Zuck, Philip W. Zagrodny

The city-wide total of high school graduates is 17,404, an increase of 1,378 over last year.

In Two Plays

Blossom Sampson, daughter of Mr. and Mrs. Nathan Sampson, 6115 Talman avenue, is playing the leading roles in two of the five one-act plays which will be presented at 2:30 o'clock this afternoon in the Chicago Woman's Club theater, 72 East 11th street. Miss Sampson is a senior at Senn High school. [Marshall Field Photo.]

CHURCH YOUTHS IN EVANSTON TO MEET AT PARTY

The summer social season for young people in the Evanston First Methodist church will open with an informal party at 8:15 o'clock Friday in the great hall of the community house. A special attraction will be musical rhythms by boys from the Evanston-Northwestern Community clubs.

The party has been set for the first Friday night after the opening of the summer session at Northwestern university, and college students and other young people of college and post-college age are invited.

Mrs. Palmer Brown has been appointed general chairman for the Red Cross work to be carried on at 10:30 o'clock every Wednesday morning this summer in the church, under the auspices of the Women's union. Mrs. George Furrey and Mrs. J. A. Schreurs will direct the sewing and Mrs. W. B. Russell and Miss A. A. Goehring will be in charge of making surgical dressings. Coffee will be served.

EVANSTON HIGH SENIOR CLASS IS GIVEN DIPLOMAS

757 Graduates Set New Record for School.

Evanston Township High school's graduation class, largest in its history, received diplomas Thursday afternoon, June 13. The class was composed of 757 students, 717 of whom were members of the regular graduating class, 31 members of the 1939 summer school, and nine midyear graduates for 1940.

Students who received diplomas were:

Alexander Agase, Patricia Lou Agne, Robert Ahrendt, Terry Aikens, Elmer Albritton, Edward Allen Jr.

Norris Embry, Patricia Emrich, George Endicott, Ella Engstrom, Ellen Epperson, Philip Erby, Thomas Erickson, Thomas Evans, Russell Faber, Constance Fairlamb, Jeanne Fancher, Walter Fehr, Dorothy Fidler, Harris Findlay, Anita Firing, Elizabeth Fischer, Jessie Fisher, Marjorie Ford, Hildur Forsland, Jean Forster, John Forster, Janet Fox, Rosalia Francesconi, William Frazier, John Fredrickson, Shirley Frobose, Polly Gable, Portia Gallagher, Robert Galvin, Mildred Gaughan

Betty Carter, Jean Carver, Guy Caselberry, Jane Cashel, Helene Cassidy, James Castles, Shirley Cedarquist, Matina Chakides, Carl Irving Chase Jr., Margaret Chatterton, Helen Cheney, Maren Chesnutt, Edward Chester, Charles Chidsey, Hedwig Chlebowski, John Chrimes, Elizabeth Christie, Robert Christy, George Chronis, Doris Clark, Jeanne Clark, Howard Clarke Jr., Katherine Clay, Myrtle Clements, Patricia Clow, Randal Coakley, Grace Cobean, Georgia Cocallas, John Cocallas, Edward Colling, Edythe Collins, Helen Collins, Lorna Collion, Franklin Conger, Donald Coninx, Robert Connell, Mary Conrad, Marilyn Cooke, Dorothy Coppersmith, John Corzine, Margarette Cowap, Gordon Craig, John Cramp, Melvin Crampton, Barbara Crane, Florence Cristiani, Dorothy Crook, Richard Croxton, Henry Cruseman, Dorothy Cullison, June Cunningham, Barbara Currey, Mary Dafoe, Knowlton Dahl, Marguerite Dahlstrom, Warrington Dalton, Jean Dargavel, Leonard Dauderman, Dale Davidson, Robert Del Prato, Phillip Demopulos, Alice Denell, Helen Denning, Richard deVarennes, Ralph DeVaul, Clyde DeWitt, Donald DeWolfe, Vincent DiFrancesca, Robert Dille, Thomas Dolan, John Donovan, Edna Dorband, Eleanor Dorband, Harold Dorband, Jane Dorsey, Gladys Dougherty, James Downey, Barbara Downie, Verdi Downs, Benjamin Druitt, Helen Dullin, John Eck, Everett Eckenbeck Jr., Emma Eckert, Kenneth Eckholt, Lorraine Edelen, Alva Edman, Georgine Edwards, John Edwards, Willard Eichelberg, Victor Eischen, Justin Ekstrand, Wynn Ellis, Jean Elsom

Wins Stage Roles

Miss Gene Cayer, 1347 North Dearborn street, will appear with the Mummers Summer Theater company at Eagle Springs lake, Wis. Applications still are being accepted at the Mummers headquarters in the Auditorium Theater building.

Gail Levy, Priscilla Lewis, William Liddell, Carold Liljegren, Buelah Linck, Jane Lindberg, Thomas Lindley, Arthur Lindquist, Robert Llewellyn, David Lloyd, Evelyn Lockman, Jean Lockwood, Elizabeth Logan, James Loizzo, Edward Long, Sarita Long, Richard Lord, Herbert Losch, Suellen Lott, Marjorie Lovejoy, Thomas Lowey

Ruth Neill, Anders Nelson, Beryl Nelson, Cortlandt Nelson, Arthur Nethercot, Robert Nilles, Ingo Nitz, Howard Noble, Constance Nord, Robert Norman, Charles Norton, Nancy Norton, Martha Nowell, Virginia Noyes, Walter Oliver, Arthur Olson Jr., Dorothy Olson, Ruth Olson, Geraldine O'Neil, Mertice Otto, John Owens

George Morby, Betty Moreland, David Moring, Harold Muggeridge, George Muir, Wilbur Murphy, Barbara Murray, Frances Nance, Eleanor Napier, Lambert Neff Jr.

Lucy Samsel, Pecola Sanders, Edward Sanhamel, Marvin Satin, Elinor Saunders, Jean Schabinger, Roberta Schabinger, Harlan Schaffler, Arthur Schepens, Louise Schmitz

Everett Schneider Jr., Paul Schneider, Rosalene Schneider, Barbara Schomberg, Martha Schuemann, Shirley Schuerman, Elaine Schuett, Charles Scripps, Vincent Scully, James Seaver, John Seehof, Eulalia Seldon, Jean Shaffer, Theodore Shaker, Susanne Shanesy, Harry Shapiro, Bessie Sharff, Elinore Shea, Kenneth Shepard, John Shipley, Thomas Shockey, Hermina Siderius, Marion Sinnett, Elinor Skelton, Mary-Lynn Skelton, Jean Skillen, Gilbert Sloan, Mary Sloan, William Smiley, Conrad Smith, Helen Smith, Homer Smith, Julian M. Smith, Marjorie Smith, Stanley Smith, Thomas Smith, Shirley Snyder, Betty Sockness, Mildred Solar, Nancy Sollitt, Elizabeth Sommerfelt, Ida Sorenz, Donald Southworth, Eugene Spangler, Emily Spiess, Jane Spiller, Mabel Spjuth, Lennart Sponberg, Betty Stearns, David Stearns, Lawrence Stein, Martha Stein, Betty Steinbraker, Shirley W. Stern, Norma Sterner, Norman Sterner, Samuel Stevens, Robert Stevenson, Clifford Stewart, Magdalene Stieghorst, Kathryn Stotler, Donald Stout, Dorothy Strong, Mary Strong, Betty Stuart, Marjorie Sturm, Jean Sudmeier, Josephine Summers, Marjorie Swan, Arleen Swanson, Carl Swanson

John Theisen, George Thielemann Jr., Harold Thomas, Luther Thomas, Robert Thomas, Frank Thompson, Helen Thompson, Adelaide Thoms, Roger Thorsen, Hobart Thurber Jr., Phil Tobias Jr., Felix Tomas, William Tomkins, Jack Tootelian, Arne Torp-Smith, James Tramel, Janette Tronnes, Clare Udell Jr., Cynthia Underhill, John Valentine, Morton Vance Jr., Edward Van Singel, Betty Vantrease, Russell Vastine Jr., Dolores Vickers, James Vogel, Charles Vorda, William Vorda, Orlin Wahl Jr., Helen Wait, George Walden, Jeanne Walker, Mary Walker, Mary E. Walker, Julia Ward, Phillip Ward, Rae Warner, Sheridan Warrick, Ralph Watts, Willard Weber, William Webster, Ina Weeks, Warren Weirich, Edward Weiss, Robert Wellington Jr., Jessie Welsh, Dolores Welter, Meda Westbrook, Norma Weston, Harold Wetterston, William Wheeler, Wesley Whitchurch, Rempfer Whitehouse, Robert Wilkening, Linda Willard, Beryl Williams, Charles Williams, Dorothy Williams, Hobart Williams, Robert Williams, Richard Williamson Jr., Charles Willis, Mally Wilson, Mattie Wilson, Pauline Wilson, Gertrude Wingstrom, Betylou Witous, Donald Wolter, Gayle Wood, John Wood, John Wynn

Pauline Harvey, Alice Heerens, Ralph Horn, Elizabeth Jackson, George Johnson

Laurette Siddall, Howard Stein, William Weimer, Doris Wilson

Midyear graduates for 1940 were:

Susan Galloway, William Gillespie, Frank Hamilton, Frances Holmes, Ivar Johnson

Clair Jones, William Norman, Elizabeth Tenant, Beatrice Woodbury

The exercises were the 57th annual commencement at the school.

CHURCH GIRLS' CHOIR TO GIVE CONCERT OF MOZART SELECTIONS

The Girls' choir of the Wellington Avenue Congregational church will be presented in a concert by Marcia Sandahl, director of music, at 8 o'clock tomorrow evening in Baird hall of the church, 617 Wellington avenue. The program will consist of Mozart's compositions, choral, vocal solo and piano, woven together by Mrs. R. James Larsen, who will give a synopsis of Mozart's life and interesting items about his compositions.

Marcia Sandahl. [Theatrical Photo.]

Among the selections will be "Ave Verum," "Alleluja," medleys of familiar airs and excerpts from sonatas and "Gloria." The girls will dance the minuet in costume. In the group are June Burroughs, Beverly Burroughs, Rose Marie Annos, Lillian Durr, Joann Gardner, Patsy Gardner, Mary Lou Neufeldt, Helen Wanger, Mabel Eshoo, Marilyn Hanson, Jean Serious, Betty Proudfoot, Barbara Larsen, and Donna Lou Hess.

A study of compositions by Schubert, Bach, Schumann, Mendelssohn, and Handel will be given during the vacation church school session beginning July 9 in the church. Miss Sandahl, a contralto soloist, is an instructor in voice on the faculty of the North Park college school of music. The Rev. T. F. Rutledge Beale is pastor.

NEW GARDENERS CLUB ORGANIZED FOR GLENVIEW

Forty-four women gardeners in Glenview assembled recently in the Civic center to organize a garden club. Members decided to meet on the last Friday of every month to hear lectures and conduct open discussions on garden topics. Arthur Palmgren of Glenview will address the club Friday.

Mrs. George Nixon was elected president, and the other members of her board are Mrs. S. F. Ryan, vice president; Mrs. Charles Shriner, corresponding secretary; Mrs. Harry Meng, recording secretary; Mrs. J. R. Murray, treasurer; Mrs. John Sharon, program chairman; Mrs. Paul Beda, publicity chairman, and Mrs. Emery Bleam, civic chairman.

At the organization meeting Mrs. Ryan talked on the origin and culture of the Cristate iris. Other members will contribute to future programs. Mrs. Werner Mueller is chairman of the membership committee.

MERCHANTS ASK FOR CHANGES IN CHANNEL PLANS

A proposal to modify the city's original plan for the traffic channelization of the intersection of Lincoln, Belmont and Ashland avenues has been submitted to city engineers by business men in the neighborhood.

The city's channelization plan called for the cutting off of corner sidewalks at the southwest corner of Belmont and Ashland avenues and between Belmont and Lincoln avenues on the east side of the intersection. It also called for the installation of five triangular safety islands.

Under the merchants' plan there would be two triangular and two rectangular islands in the traffic stream with no cut-off of the sidewalk corners. The longest distance between safety islands for pedestrians would be 47 feet.

LAKE ZURICH'S DRAMA SEASON TO OPEN FRIDAY

Ten Plays Will Be Given Until Sept. 1.

Lake Zurich Playhouse, Chicago's nearest summer theater, will roll up the curtain on its first play of the 1940 season next Friday night. The youthful dramatists have selected a répertoire of 10 plays to be given on Friday, Saturday, and Sunday nights of each week until Sept. 1.

"The Second Man" is the play that will be offered on this week-end. Other productions and their opening dates are: "Outward Bound," July 26; "First Lady," July 12; "Twelfth Night," July 19; "Kind Lady," July 26; an American revival to be selected, Aug. 2; "Lady Windermere's Fan," Aug. 9; "Dark Victory," Aug. 16; "School for Wives," Aug. 23, and "Call It a Day," Aug. 30.

Theater's Second Season.

This is the second season the group of drama students, most of them from Goodman theater, have operated the summer theater. The old inn converted to a theater last year has been extensively remodeled for this season.

Seating capacity has been increased from 125 to 170 places. Theater seats on rising levels have replaced the folding chairs used last year. The stage has been made higher, wider, and deeper. An annex has been constructed at the rear for dressing rooms.

Lawns in front of the building have been landscaped and planted with flowers. New walks have been laid and new lawn furniture has been set up. Practically all of the work has been done by members of the company during the last month.

Staff Practically Same.

The staff will be practically the same as last year. Sidney Breese will be the managing director and Mary Elizabeth Aurelius will be the associate director. Others are Henry Kurth, art director; Joe Carner, technician; Walter Martini and Doris Foley, directors of the apprentice group, and Jane Sala and Fred W. Bray, publicity agents.

Members of last year's company who are returning are Jeanne Barries, Jane Sala, Gloria Hopkins, Kaye Spelletich, Alan Hancock, Don Hamner, Clarissa Pope, Carmelita Pope, June Stewart, and Floy Hill. Newcomers are Nan McFarland, Doris Foley, Walter Martini, Jack Lusinger, and John Becker.

The theater is near the shores of Lake Zurich on Illinois highway No. 22. Curtain time will be at 8:45 o'clock, daylight saving time.

Will Give Recital

Miss Mabel M. Dyer, 6318 North Richmond street, a voice student in the De Paul university school of music, will give a soprano recital at 8 o'clock Thursday night in Carpenter chapel of the New First Congregational church, Ashland avenue and Washington boulevard. She will be accompanied by William Lester.

Complete Sunday Dinner 65c up
8 tempting, generous courses, complete from delicious appetizer to beverage and dessert.
Special Children's Portions
THE CORNER HOUSE
100 E. OHIO AT RUSH
Always Open Free Parking

2 Blocks West of the Drive
Klenner's Restaurant
3719-21 N. HALSTED
Near Grace and Broadway
TODAY
SUNDAY DINNER 85c and up
A Real Dinner Value
DAILY LUNCHEON AND DINNER
CHILDREN WELCOME SPECIAL PRICES

NEW ITALIAN RESTAURANT
159 E. OHIO ST.
SUNDAY DINNER 85c
FINEST FOOD
GINO'S
159 E. OHIO ST.
Telephone DELaware 9486
Private Dining Room

Breakfast • Lunch • Dinner
Sunday and Every Day
Sunday Specials
Baked Chicken Pot Pie 19c
Baked Lamb Chop, Au Gratin Potatoes 24c
Baked Ham, Cherry Sauce 16c
WHERE THE BEST OF FOOD AWAITS YOU
UPTOWN ONTRA CAFETERIA
Wilson Ave. at Sheridan

"advertising in the Sunday Tribune has been the foundation of my business"
—Provol's Golden Bird Store
2304 Devon Avenue

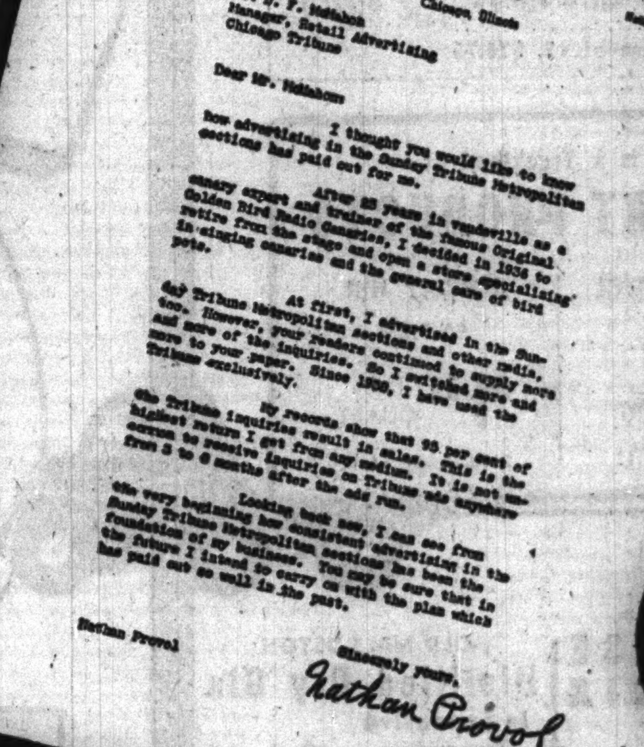

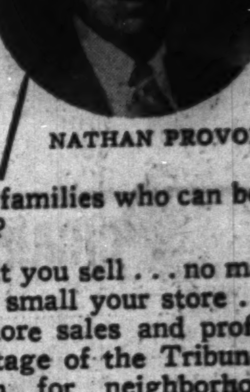

NATHAN PROVOL

Bird store owner tells how Metropolitan Section advertising has paid out for him.

The success story related in the letter above adds testimony from another neighborhood merchant who has discovered the business-building power of consistent advertising in the Sunday Tribune Metropolitan sections.

Would you like to have complete information about the Tribune's low-cost plan which 745 neighborhood enterprises used last year to solicit the patronage of the families who can best trade with them?

No matter what you sell . . . no matter how large or small your store . . . you can make more sales and profits by taking advantage of the Tribune's advertising plan for neighborhood merchants.

Call SUPerior 0100—Metropolitan Section advertising—and ask to have a representative call on you with complete information.

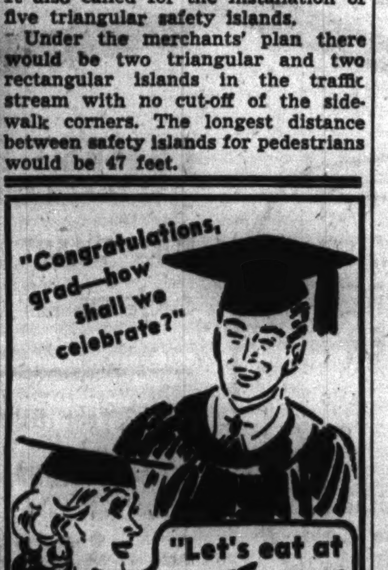

The finest Dinner in Chicago—all the trimmings—Magic Salad Bowl
75c up
Luncheons 45c up
THE RANCH
123 E. Oak St.
Del. 2794 Always Open
Free Parking

Quality Cookin' for Quality Folks!
OLD SOUTHERN MANSION
KENTUCKY SERVES A MEAL
660 RUSH STREET

The Chimneys Dining Rooms
Our Famous Sunday and Evening Dinner from 85c

Buy ANY PART of the Chicken
VALAO-HILL FARMS

LET'S DINE OUT!
Chicken Dinner 65c complete
EAST END PARK HOTEL CAFE
53rd and Hyde Park Blvd.

CHICAGO'S GREATEST GRAND OPENING LIQUOR SALE! TUESDAY JUNE 25TH

STOCK UP NOW!

NEW DEFENSE TAX EFFECTIVE JULY 1ST
WILL RAISE PRICES $3.00 to $5.00 Per Case
BUY NOW and SAVE! Special Case Prices!

"Good Morning—Yes, we sell all kinds of party favors."
"Good Afternoon—Yes, we handle glassware for every kind of drink."
"Good Evening—Yes, we furnish ice cubes free of charge."

FREE PROMPT DELIVERY
All Phones
SUNnyside 5533

ROBINS LIQUORS — ROBINS INC. LIQUOR STORES — CHICAGO LIQUOR

OPEN Sundays and Evenings

Visit Our Wine Cellar
AND RECEIVE A BOTTLE OF WINE FOR 5c

Ladies, Are You Planning a Party?

The famous ADELE KAMILE, adviser to connoisseurs of fine food and drink, will be here every Tuesday and Thursday Evening from 8:00 to 11:00 p. m. She can offer you suggestions that will change you from a SMART HOSTESS to an ULTRA-SMART HOSTESS. *(No Charge of Course).*

Thanks to you, our customers, who are responsible for our success.
Thanks to you, our future customers, whom it will be a pleasure to serve.
Thanks to all of you. We pledge to continue our policy of Giving the Finest Service and Best Values.
With Sincere Appreciation, IRVING ROBINS

EVERY DAY IS CHAMPAGNE DAY AT ROBINS

SPECIAL OFFER
- 1 qt. Renault Champagne or Burgundy
- 1 Champagne Bucket
- 1 Champagne Glass

SPECIAL $1.29

WHITE HOUSE WINES
Sweet or Dry
Reg. 59c
3 FIFTHS $1.00

This Is a Truckload of the Famous
BISCEGLIA BROS.
Finest California Wines
ZINFANDEL, CLARET, BURGUNDY — 72c GAL.
PORT, SHERRY, MUSCATEL — $1.29 GAL.
Bring Container

Harvey's Bristol Cream Sherry .... FIFTH $3.98
B & G French Wines .... FIFTH 99c

Imported French Wines .... FIFTH 79c
Case of 12......$9.00

This Is a Truckload of 10 YEAR OLD
GRAND MACNISH
IMPORTED SCOTCH WHISKY
Blended and Bottled in Scotland
BUY A CASE TODAY
$25.50 12 FIFTHS
$2.29 each

100% Imported Scotch Whisky . FIFTH $1.99
White Horse Scotch .... FIFTH $2.29
D. O. M. Benedictine or B & B . . FIFTH $3.59

Imported French Cognac
20 years old .... FIFTH $2.29
Case of 12, $26.75

This Is a Truckload of
CALVERT PRODUCTS
Calvert Special WHISKEY — $2.19 QUART — $22.50 case of 12
Calvert Gin 90 Proof — $1.39 FULL QUART — $13.50 case of 12

RED HORSE SLOE GIN
70 Proof
FIFTH $1.79

OLD MR. BOSTON
Distilled Dry Gin
In Expensive Decanter Bottle
FULL QUART..... $1.19

CIGARS AND CIGARETTES

ALL 5c CIGARS	6 for 25c
ALL 10c CIGARS	3 for 25c
ALL 2 for 25c CIGARS	3 for 30c
ALL 15c CIGARS	2 for 25c
ALL 3 for 50c CIGARS	7 for $1.00

SPECIAL LOW PRICES BY THE BOX

CAMELS—LUCKIES—OLD GOLDS
RALEIGHS—CHESTERFIELDS
$1.12 CARTON

Philip Morris—Tarryton—Pall Mall—Kool—Spud
$1.25 CARTON

CHAPIN & GORE
5 YEARS OLD
Kentucky Straight Bourbon Whiskey
$1.66 FIFTH
$19.75 case of 12

Seagram's Ancient Gin
Makes the Golden Martini
WHILE LIMITED QUANTITY LASTS!
Reg. $2.00
$1.29 FIFTH

WORLD'S FINEST WINES
GARRETT'S Virginia Dare
Blackberry, Port, Sherry, Muscatel
SPECIAL! FULL HALF GAL. $1.49
Bottled and sealed at the Winery by America's Oldest Vintner.

ICE COLD KEGLINED CAN
BEER 79c
CARTON OF 12

This Is a Truckload of
KENTUCKY ROBIN
Bottled in Bond Bourbon, 4 Years Old. Made by Distillers of I. W. HARPER.
Reg. Price $2.89 Quart
FOR THIS SALE — FULL QUART $2.05
Plus Small Bottle of Champagne

We have your favorite Brands
Hundreds of other items specially priced for our Grand Opening Sale. Come in and be convinced!

LOWEST PRICE EVER!
4 Year Old Bottled in Bond Bourbon
FULL QUART $1.09
CASE OF 12 .... $13.00

For Your Next Party Order An
1/8 BARREL OF BEER
$1.98 AND UP
Pump Furnished
Delivered Ice Cold

1/5 3-year RUM and 6 12-oz. 'CHIRPS'
Reg. $1.89 Value
ALL FOR $1.25
Plus Bottle Deposit

NOILLY PRAT
Imported French Vermouth
89c LARGE BOTTLE

Royal Canadian DRAFT ROOT BEER
1/2 GALLON
5c Plus Bottle Deposit

This Is a Truckload of
SCHENLEY'S
BOTTLED IN BOND WHISKEY
4 YEARS OLD $1.19 PINT
Schenley A&A 5 Yr. Whiskey FIFTH $1.95
Old Charter. 4 Years Old.. QUART $2.09

Buy Pabst Beer ICE COLD
CANS $1.29 DOZ. — BOTTLES $2.55 Case of 24

HILL & HILL
4 Years Old
KENTUCKY BOURBON
4/5 QUART $1.49
Case of 12—$16.75
Hill & Hill Bottled in Bond $1.49 Pint

National
PREMIUM BEER
A Brilliant Pale Dry Brew
6 FOR $1.00 — $3.85 CASE OF 24

DRINK OF THE WEEK!
The Perfect
MARTINI COCKTAIL
- 1/5 Our Own Gin
- 1 Qt. French Vermouth
- 1 Jar Cocktail Olives
- 6 Martini Glasses
- 1 Recipe Book

$4.00 Value
SPECIAL $2.89

1068 ARGYLE **ROBINS, INC. LIQUORS** 1068 ARGYLE

3933 Sheridan Road—Lake View 3335 ← Also on Sale at Our 2 Other Stores → 127 Broadway—Mel. Pk. 788

We Reserve the Right to Limit Quantities

Prices in Effect Sunday, June 23rd to July 1st

Chicago Sunday Tribune
THE WORLD'S GREATEST NEWSPAPER

NW
JUNE 23, 1940.

NORTHWEST SIDERS AID G. O. P. CHOICE

CHICAGOLAND'S FOREST TRAILS LURE HORSEMEN

Riding Enthusiasts Show Increase.

[MAP ON PAGE 2.]

Whatever the fate of the horse on the farms or in military campaigns the place of the riding horse in Chicago is more secure today than it was 20 years ago. The old style livery stable may be gone but the business of owning riding horses for hire is increasing.

The number of riding horses in Chicago and its suburbs has tripled since 1921. And these animals are used on the finest bridle paths in America—those maintained by the Chicago park district—and on the trails of the county forest preserves. The 150 miles of woodland trails of the forest preserves have been a vital factor in the growth of stables in the suburbs and on the edges of the city.

1,600 Horses Available.

The latest survey places the number of riding horses for hire at 1,600. It is estimated that each horse will be used by 20 different riders during a year, giving stable owners a patronage of 32,000 persons. It is estimated that equally as many horses are boarded by owners or kept in private stables.

The increase in the number of available mounts has reduced the cost of the sport to where anyone with funds for recreation can enjoy the sport, according to enthusiasts. Costs can be further reduced by planning to enjoy the sport at hours when the stables are not busy. Many groups of young people take advantage of week-day and week-night rates both for lessons and riding.

Some stables with good horses and competent instructors take groups of 8 or 10 for lessons lasting an hour for a dollar or $1.50 each. The price includes the mount.

Ride Along Trails.

After the first few lessons given in an arena the group rides along the trails or bridle paths while the instructor demonstrates points of good riding or makes suggestions on the work of his pupils.

Wayne Dinsmore, secretary of the Horse and Mule Association of America and a riding fan, believes that one starting the sport should have 8 or 10 lessons. The results of such lessons, he says, can be seen in the skilful riding of women and girls as compared with the riding of men.

"The average man thinks he knows how, but the woman learns," says Dinsmore.

Sixty-five per cent of the riders in the Chicago area are women and girls, most of them under 25 years old. Men riders, according to Dinsmore, usually are more than 35 years old. He explains this by the fact that women usually acquire family responsibilities which limit recreation activities by the time they are 25. The man is too busy establishing himself in business or industry up to the time he is 35 to take much time for riding.

Develops in Suburbs.

Eighty-one stables with horses for hire are listed in the 1940 guide issued by the Town and Country Equestrian association. Organized 32 years ago as the Chicago Equestrian association, this group has fought and won many a battle for better riding conditions in the area. Their work has been backed by the Horse association.

When the Equestrian association was organized what riding was done usually was on rather poor paths in city parks. With the development of the forest preserves and the laying out of the trails the sport has developed along the edges of the city and in the suburbs.

Southwest much of the riding is done in the Palos Park forest preserves and the Beverly Hills neighborhood. West of the city the sport is popular in the La Grange, Hinsdale, and Wheaton area. Riding in the north and northwest sections centers in the forest preserves, in Lincoln park or along the sanitary canal bridle paths.

IRVING PARK 'Y' MOTHERS' GROUP ELECTS STAFF

The Mothers' auxiliary of the Irving Park Y. M. C. A. recently elected Mrs. Lester Netterstrom its president.

Others on the new staff are Mrs. Oliver Grunditz, first vice president; Mrs. Elmer R. Abrahamson, second vice president; Mrs. John Bromley, secretary; Mrs. T. J. Rued, treasurer; Mrs. Stephen Gardella, special events chairman; Mrs. Robert W. Schirmer, publicity chairman; Mrs. Fred Fisher, social chairman; Mrs. W. A. Wilson, revision chairman, and Mrs. William Hein, auditing chairman.

The auxiliary has as its purpose a better understanding of the needs of the Y. M. C. A. and a program of education and action to meet these needs. The project this year will be to supply material for a handicraft program.

Von Steuben Class of '37 Plans Reunion Wednesday

Graduates in the class of January, 1937, at Von Steuben High school will hold a reunion at 7:30 o'clock Wednesday night in Democratic hall, 4745 North Kedzie avenue. Leonard Gutman is the chairman.

Tradition Sets the Styles for Formal Riding Occasions

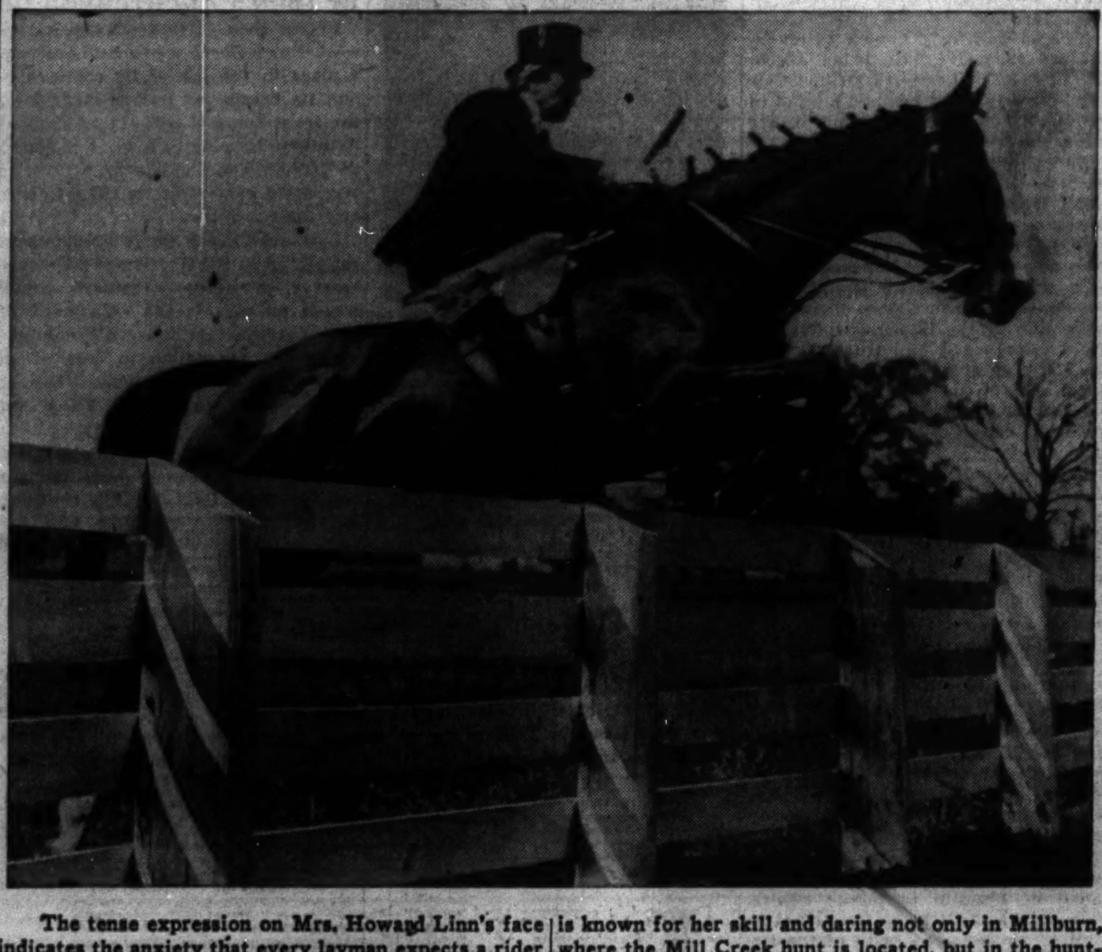

The tense expression on Mrs. Howard Linn's face indicates the anxiety that every layman expects a rider to have when she puts her hunter over a jump, for jumping is a high adventure full of anxious moments for those who watch. Mrs. Linn, formerly Lucy Blair, is known for her skill and daring not only in Millburn, where the Mill Creek hunt is located, but in the hunting country of Virginia, and also in the best hunting circles in England, where she has spent many hunting seasons. [TRIBUNE Photo.]

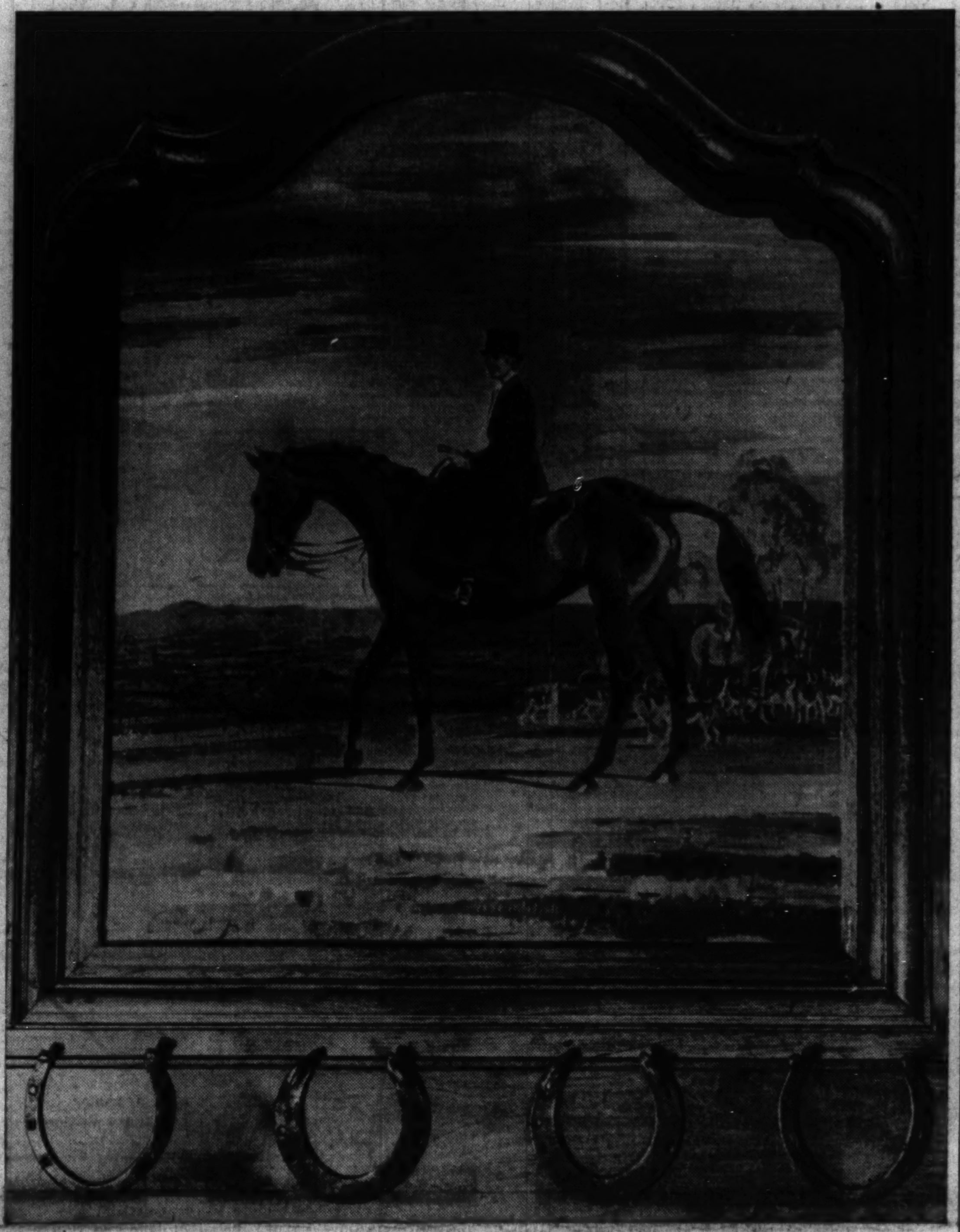

Mrs. Howard Linn has spent many hours on a horse's back during her busy and interesting life, so it is not surprising that one of her favorite portraits is one that was painted recently by the English painter, Edward Seago. It pictures her on her hunter, Mayor Walker, with other riders and a pack of hounds in the background. The portrait hangs in the Linn home, Pointed Roofs, in Lake Bluff. [TRIBUNE Photo from a portrait by Edward Seago.]

Tradition, rather than fickle fashion, dictates what a properly attired equestrienne wears, especially if she be a woman who rides side-saddle, as Mrs. Linn is. She wears black in the hunting field; her breeches, which do not show, are lighter in fabric and cut with less flare than those worn by women who ride astride. Her stock is white, fastened with a plain pin, and her waistcoat is cut lower than for astride and corresponds with the lower V of her coat. A top hat is worn on Saturdays and holidays, altho a bowler is correct at all times. Either hat is worn with a plain mesh veil such as Mrs. Linn has fastened around her topper. Plain leather boots, as high and tight as a rider can stand them, are worn by the well dressed woman rider. The crop has a thong twice and a half its length and the gloves are pale yellow doeskin.

If Census Taker Passed You By He'll Be Back

Work on the 1940 federal census is still far from completion, even tho most of the actual enumeration is finished. This was indicated last week by George W. Schreech, manager of the Chicago area, which includes Cook county, Lake county in Illinois, and Lake county in Indiana.

Those who are fretting because they have not yet been called on by the enumerators are worrying unnecessarily, Mr. Schreech said. If these persons have not yet been counted, as many of them are, in spite of their anxiety, chances are they will be "mopped up" in the campaign now in progress to fill in the gaps, the area manager declared.

New names can be added to the 1940 figures as late as Oct. 1, so there is plenty of time to check and recheck the tabulations. By various means the department of commerce, which conducts the census, is bringing in unenumerated names, Schreech explained.

Check Thru Schools.

"In Chicago, for example," he said, "we made a checkup thru 500,000 school children whereby we picked up several hundred hitherto uncounted persons.

"We are now spot checking various territories to see how many persons our enumerators missed during the big campaign. The number is surprisingly low."

Schreech said there are various reasons for the "misses." Some are caused by shifts among the transient population, even tho elaborate safeguards were taken to "freeze" this element on April 8, when the transients were counted.

Others are attributable to carelessness or error on the part of enumerators. Still others are blamable to wilful efforts of certain persons to evade enumeration.

Curiously enough, the war in Europe has helped the census takers, Schreech said. As European hostilities have waxed hotter, stirring talk of American participation, census evaders have been seeking belated enumeration thru fear that omission from the census rolls might embarrass them in the event of universal conscription later, the area manager explained.

Subject to Revision.

It will probably be several months before the final figures for the new census are available, Mr. Schreech warned. Figures thus far announced are purely preliminary, and are subject to numerous revisions as new names are enumerated, he said.

It is evident, however, that the new figures will show a gain over those of 1930, even tho it will not be as great proportionately as in the previous 10 year period, according to Schreech. Chicago's gain will probably be much smaller than in the past, while some of the suburbs will show unusual spurts, he predicted.

There are several reasons for this slowing down of the population growth, Schreech pointed out. One is the drift of urban population back to smaller centers. Another is the declining birth rate. Still another is the restriction of immigration.

The present census .. the 16th since the first was taken, in 1790, as provided for in the constitution. The purpose of the first census was to show how many representatives in the lower house of congress each state was entitled to. Census figures now have uncounted functions in our national life.

Many of the social statistics gathered by the federal census, which are of great value to economists and others, are obtainable in no other way, Schreech said.

EPISCOPAL PASTOR AT HARVARD TO BE ORDAINED TOMORROW

The Rev. James G. Plankey will be ordained into the Episcopal priesthood tomorrow in Christ Episcopal church at Harvard. The Rev. Benjamin F. P. Ivins, bishop of the diocese of Milwaukee, will officiate, and the Rev. Gerald Moore, dean of the pro cathedral in Evanston, will be the preacher.

Rev. Jas. G. Plankey.

The Rev. Mr. Plankey formerly was rector of St. John's Reformed Episcopal church in Chicago. He resigned that charge a year ago to accept a post as priest in charge of the Harvard church. He was born in Harvard and later moved to Chicago, where he attended Tilden High school.

He is a graduate of the University of Wisconsin, where he won a letter as a baseball player. He is studying now for a doctor's degree in theology.

ST. CONSTANCE CHURCH TO HAVE OUTING TODAY

The Federated Societies of St. Constance church are sponsoring the annual parish benefit picnic which will be held this afternoon at Marvel Inn grove, 6873 Milwaukee avenue.

Starting at 2 o'clock the program will include games, racing, baseball, and tug of war. Members who attend will either bring their own lunch baskets or purchase lunch at the grove.

John Blaski is chairman of the entertainment committee. Officers of the Federated Societies: Father Steve Bialas, spiritual director; Frank A. Blaschke, president; Stanley R. Kosinski, vice president; Cas Weyna, secretary and publicity chairman, and Miss Alice Krawiec, assistant secretary and ticket chairman.

North Western Road Club to Have Picnic Saturday

The North Western Railway Traffic club will hold its fourth annual basket picnic Saturday afternoon in Northwestern park, Des Plaines. Hobard M. Ahbe, mayor of the suburb, will be a special guest. The program will consist of baseball, races, games, and dancing. Those on the picnic committee are Leonard H. Meline, chairman; Gordon Ganka, John J. Foxen, Robert Penk, Harold Lenski, Thomas A. Zaremba, and Harold Smith.

LAKE ZURICH'S DRAMA SEASON TO OPEN FRIDAY

10 Plays Will Be Given Until Sept. 1.

Lake Zurich Playhouse, Chicago's nearest summer theater, will roll up the curtain on its first play of the 1940 season next Friday night. The youthful dramatists have selected a répertoire of 10 plays to be given on Friday, Saturday, and Sunday nights of each week until Sept. 1.

"The Second Man" is the play that will be offered on this week-end. Other productions and their opening dates are: "Outward Bound," July 26; "First Lady," July 12; "Twelfth Night," July 19; "Kind Lady," July 26; an American revival to be selected, Aug. 2; "Lady Windermere's Fan," Aug. 9; "Dark Victory," Aug. 16; "School for Wives," Aug. 23, and "Call It a Day," Aug. 30.

Theater's Second Season.

This is the second season the group of drama students, most of them from Goodman theater, have operated the summer theater. The old inn converted to a theater last year has been extensively remodeled for this season.

Seating capacity has been increased from 125 to 170 places. Theater seats on rising levels have replaced the folding chairs used last year. The stage has been made higher, wider, and deeper. An annex has been constructed at the rear for dressing rooms.

Lawns in front of the building have been landscaped and planted with flowers. New walks have been laid and new lawn furniture has been set up. Practically all of the work has been done by members of the company during the last month.

Staff Practically Same.

The staff will be practically the same as last year. Sidney Breese will be the managing director and Mary Elizabeth Aurelius will be the associate director. Others are Henry Kurth, art director; Joe Carner, technician; Walter Martini and Doris Foley, directors of the apprentice group, and Jane Sala and Fred W. Bray, publicity agents.

Members of last year's company who are returning are Jeanne Barrien, Jane Sala, Gloria Hopkins, Kaye Spelletich, Alan Hancock, Don Hamner, Clarissa Pope, Carmelita Pope, June Stewart, and Floy Hill. Newcomers are Nan McFarland, Doris Foley, Walter Martini, Jack Lusinger, and John Becker.

The theater is near the shores of Lake Zurich on Illinois highway No. 22. Curtain time will be at 8:45 o'clock, daylight saving time.

Logan Square Kiwanis.

Harry Hibschman, writer, and member of the staff of Esquire-Coronet, Inc., will speak at the luncheon meeting of the Kiwanis club of Logan Square Tuesday in the Terminal restaurant, 2529 North Kedzie boulevard.

OUR TOWN

Paragraphs About Some Folks You Know.

THE history and literature prize of $50 awarded annually to the junior at Harvard university who shows the greatest promise among men concentrating in that field was won ths year by G. Robert Stange, son of Mr. and Mrs. George A. Stange, 2545 Logan boulevard. Regulations governing the award require that the entire sum must be spent for books.

G. Robert Stange.

A graduate of Parker High school, he is attending Harvard on a national scholarship. This summer he expects to go to Mexico to write. After his graduation he hopes to do graduate work. He is one of the editors of the Harvard Progressive.

THE four sons of Mr. and Mrs. John T. Nelson, 2321 North Springfield avenue, will return to the family home today to be with them on their golden wedding anniversary. They are Walter G. of Dallas, Tex.; George T. of East Troy, Wis.; P. Albert of Kingsport, Tenn., and Benjamin A. of Chicago. They will receive friends after 2 o'clock this afternoon.

Our Towner Henry Fiedler was elected to membership in the student council at the University of Cincinnati just before the term ended this month. A graduate of Schurz High school in 1936, he is a sophomore in the college of engineering and commerce. He is the son of William E. Fiedler, 4473 Keokuk avenue.

"HONEST JOE" is the way Joseph F. Kozlowski's neighbors speak of him now. Here's the reason: A year ago he attended a banquet in the Knickerbocker hotel and when he appeared to leave he couldn't find his hat. Believing it to be stolen he complained to the manager and received $8 for his hat. A few days ago the manager received a note from Mr. Kozlowski saying that practical jokers had returned the topper. A check for $8 was clipped to the note. Mr. Kozlowski's home is at 4862 Cornelia avenue.

Fledgling Lawyer Robert F. Sullivan, 3333 Warner avenue, received his diploma last night at the graduation exercises of the John Marshall Law school.

TWO graduates from Lane Tech and one from Kelvyn Park High school have been awarded scholarships to Armour Institute of Technology, it was announced last week by H. T. Heald, president. They are among 10 winners selected from 254 candidates from 12 different states. The scholarships are worth $300.

Gerald L. Landsman.

The two winners from Lane Tech are Gerald L. Landsman, 4828 North Avers avenue, and Joseph E. Hind Jr., 2613 North Fairfield avenue. Gerald was a member of the honor society, the math club, and the R. O. T. C. unit at Lane. Joseph, cadet colonel commanding the Chicago R. O. T. C. brigade, was a member of the honor society and the rifle team. Robert Kraft, the winner from Kelvyn Park, was an honor student and an athlete.

ONE of Sauganash's leading citizens, James E. Bulger, 6056 Kirkwood avenue, was elected vice president of the Chicago Motor club last week. Mr. Bulger has been associated with the club since 1916 and a director for the last 10 years. He is the head of the department of public relations.

Courses in first aid for volunteer leaders in the Chicago council of the Boy Scouts have been completed by five northwest side men. They are August Bohnhoff, 5239 Altgeld avenue; Serge Busch, 3555 North Bell avenue; Helmer Darken, Elmwood Park; John J. Junio, 4611 North Kenneth avenue, and John Kantarski, 2717 Thomas street.

ALPHA DELTA SIGMA, honorary advertising fraternity at Northwestern university, will receive two initiates from the northwest side Tuesday night. They will be inducted at the second annual banquet of the Northwestern Advertising club in Adelard's restaurant, 179 North Wabash avenue. They are Sol Gusfield, 2235 North Kedzie avenue, and Charles E. Wolff, 2839 North Whipple street. Mr. Gusfield just received his bachelor's degree in commerce, and Mr. Wolff is a graduate student studying for a master's degree in business administration.

Mrs. Bertha Moran is chairman of plans for the St. Philip Mothers' club luncheon and card party which will be held Wednesday afternoon at 1 o'clock at the Edgewater Beach hotel. The plans committee includes Mrs. William Uhlir, Mrs. Albert Zelgenhorn and Mrs. Murray Hoover. Miss Florence Kinsella is publicity chairman.

WILL HAVE VOICE IN NAMING PARTY HEAD THIS WEEK

12 Represent Area at Philadelphia.

BY HAROLD SMITH.

Northern Chicagoland's 12 district delegates to the Republican national convention departed for Philadelphia last week to help choose the party's standard bearer in the November elections.

Like all Illinois delegates this year they are uninstructed, so residents of their districts are watching their deliberations with much interest.

This state sends 58 delegates to each national party convention, two for each congressman and two for each senator to which Illinois is entitled. The state has 25 district congressmen, two congressmen at large, and two senators.

Below are presented brief biographies of each of the northern district delegates, with their photographs and maps showing the boundaries of their districts:

FIRST DISTRICT

George Hellmann. Jacob R. Tipper.

George Hellmann.

One of the newcomers to the Illinois delegation is George Hellmann of the 1st district.

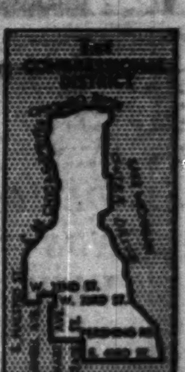

But to local Republicans Hellmann is no stranger, for he has been active in party circles in one way or another for many years.

Hellmann was born in the 1st ward March 22, 1897, and has lived there all his life. For several years after finishing school he was an office employé of the Michigan Central railroad. He made his entry in politics 22 years ago when he became a precinct captain in the organization of the late Senator Francis P. Brady, later clerk of the Appellate court.

Hellmann is the 1st ward regular Republican organization's secretary, a post he has held since 1926. He began under Ward Committeeman Daniel M. Scanlon, continued under Ernest C. Potts upon Scanlon's death, and since 1928 has worked under State Senator Daniel A. Seritella.

For 14 years Hellmann worked as clerk or deputy sheriff under five administrations. For the last several years he has been a deputy clerk of the Municipal court. He resides with his wife and two children at 2631 South Michigan avenue.

Hellman filed independently for delegate and later received ward organization indorsements. He led the Republican candidates in the April primary with 6,345 votes.

JACOB R. TIPPER.

Jacob R. Tipper, other Republican delegate from the 1st district, for 21 years has been publisher of a weekly newspaper devoted to the affairs of the Negro race, and now known as the Chicago World.

Tipper was born in Bainbridge, Ga., in 1884. He made his debut in politics when he was 21 years old as Republican chairman of Decatur county, Georgia. Seven years later, in 1912, he was chosen delegate to the Georgia Republican state convention.

Since he moved to Chicago he has been interested in the political activities of his district. Two years ago he was nominated on the Republican ticket for sanitary district trustee.

In this year's contest for delegate he received 6,180 votes, placing second in a list of eight candidates. Tipper is married and the father of one child. He resides at 3539½ South Park way. He is a member of the Masons, Odd Fellows, and the Olivet Baptist church.

SEVENTH DISTRICT

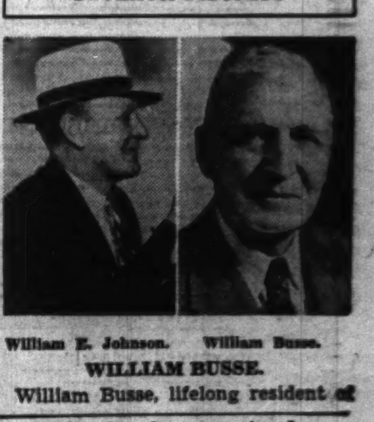

William E. Johnson. William Busse.

WILLIAM BUSSE.

William Busse, lifelong resident of

[Continued on page two.]

Voice of the Northwest Side

Readers of the Metropolitan Section are invited to contribute to this column on matters of neighborhood interest. Readers should confine themselves to 200 or 300 words. Full names and addresses must be given. No manuscripts will be returned. Address Voice of the Northwest Side, The Tribune.

HAS 35TH WARD A FIRE LAW?

Will some one please explain who is responsible for the 35th ward not being covered by the fire zoning ordinance?

The owner of 2601 North Moody avenue has built two 25 foot dormers on a frame building. The building commissioners brought this case into court and after several continuances the city prosecutor demanded that the dormers be lowered to their original position by June 13. On June 13 the case was in court again only to have the building commissioner's lawyer ask for a continuance until June 20 so the owner of this property could submit his plans and a building permit be issued.

When I questioned the lawyer as to why he now was in favor of granting a permit when a few weeks ago he was opposed to issuing one, his answer was that he didn't know up to June 12 that the 35th ward was not covered by the fire zoning ordinance.

Is this just a case of pleading ignorance of the law on the part of the commissioner's office or is it just another case of politics? The city and government have spent thousands of dollars on Riis park and the schools in this vicinity so let us have some protection for our homes in this neighborhood. MRS. M. S.

THE MENACE OF RATS.

It has reached the point in some sections of the northwest side where rats have made life hardly worth living. The other day I drove my car into the garage and the wooden floor suddenly settled about six inches. It had been thoroly undermined by the rats.

I have done my best to get rid of them, blocking up their burrows, trapping, and even trying to poison them, but it doesn't do much good. I have purchased new garbage containers that are ratproof and cut them off from every source of food on my place. Nevertheless they still keep their homes under the garage.

The reason is that some of my neighbors are not so careful. Within 50 feet on either side of the garage are old, leaky garbage cans with loose fitting covers that provide a feast for the rats every night. I believe there is a law against such containers, and I, for one, would surely like to see it enforced. A. T.

AIRPORT FOR ARLINGTON HEIGHTS.

The next public improvement I would like to see at Arlington Heights is an airport. Since the government has announced a plan to train at least 7,000 military pilots a year and the Civil Aeronautics authority is training 45,000 more it seems plain that aviation is due for a genuine boom. This has always been a progressive town.

If people begin to think about it now there is no reason why it can't lead the northwest suburbs in welcoming this rapidly growing mode of travel and recreation. S. M. T.

STUDENTS SEEK FUNDS FOR BAND VISIT TO FAIR

Four Towns Aid Plans of Leyden Youths.

With studies behind them and the prospect of a visit to the New York World's Fair ahead, 104 members of Leyden Community High School band have begun a house to house canvass to raise money to pay expenses of the trip.

Fred A. Krueger.

In the four villages of Elmwood Park, Schiller Park, Franklin Park, and River Grove they have joined committees of adult band boosters who have already raised nearly half the $3,000 needed to send the band. One of the outstanding student organizations in Chicago's suburbs, the band has been invited to play at the fair on July 27 and 28. Fred A. Krueger is the director.

Soloists Rank High.

Competing in class B, the band won a first rating this year in the district contest and second in the state. Several soloists finished in group I in the district, state, and national contests. Among them were Delores Turner, French horn; Roland Kirkwood, trumpet, and Harvey Sanders, baritone.

Florence Stretch won first ratings in the district and state and second in the national contests on her trombone. Shirley Smith was given first ratings in the district and state competitions on the alto clarinet. A trumpet trio consisting of Roland Kirkwood, Jeannette Reed, and Edward Ruff was among the winners in the state and district contests.

Plan Special Train.

Martin L. Enger, president of River Grove, is general chairman of the "Send the Band to the Fair" committee. Representatives in other villages are Edward J. Rogers, Elmwood Park; Robert B. Hedlund, Franklin Park, and George Mueller, Schiller Park. Mrs. Blance M. Harfst, secretary and treasurer, Frank W. Case, Mrs. Marjorie D. Wadsworth, and Mr. Krueger are also members of the committee.

Tentative plans have been made for the band and a delegation of residents in the school district to leave on a special train on July 25 and return on July 30.

On Alumni Board.

Wallace Schall, 4400 Hollywood avenue, has been elected to the board of directors of Northwestern University Alumni association. He will serve in the interests of the graduate school.

TELL RECORDS OF G.O.P. DELEGATES TO CONVENTION

12 to Represent North Area at Conclave.

[Continued from first page.]

the 7th district, has been prominent in politics as long as the average Chicagoan can remember.

Ever since he became a deputy sheriff in 1891 Busse has had an increasingly insistent voice in G. O. P. affairs. He is now 76 years old, but he is still known as a vigorous Republican leader. He has been a member of the county board almost continuously since 1900.

The only break came in 1912 when he and other G. O. P. candidates were victims of the Bull Moose split. He returned to the board in 1914 and has been a member ever since. He served as president from 1907 to 1910.

Busse has also served his local community extensively. He was secretary of the school board for 12 years. From the organization of his home village of Mount Prospect until 1929 he was a trustee, and he was president of the village board.

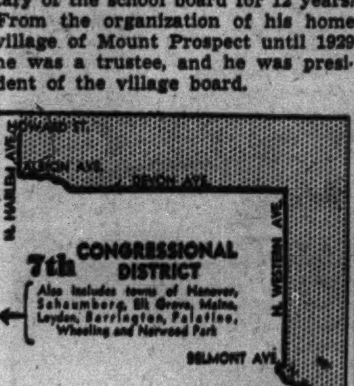

He is in the automobile business and is chairman of the board of the Mount Prospect State bank. Busse is married and the father of seven children.

WILLIAM E. JOHNSON.

William Ellis Johnson, 7th district G. O. P. delegate, is at the moment best known politically as secretary to Hill Blackett, G. O. P. national committeeman. He will bring to the convention this year the experience he gained as a 7th district delegate four years ago.

Johnson is perhaps the only landscape architect in the Illinois delegation. He was born in Chicago 43 years ago, and has spent all of his life here with the exception of eight years in Florida and 26 months he served in the navy during the world war.

Both this year and in 1936 Johnson was a strong candidate for delegate. Last April he polled 38,274 votes, in spite of the fact that in the field with him were the veteran William Busse and John T. Dempsey, who was Green's Cook county campaign manager. In 1936 he led the delegate field by 16,000 votes.

EIGHTH DISTRICT

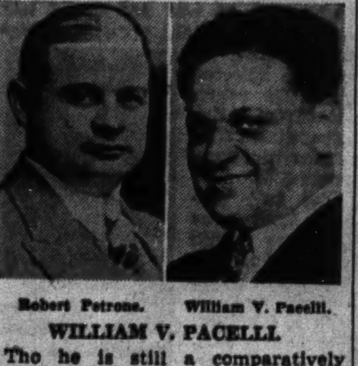
Robert Petrone. William V. Pacelli.

WILLIAM V. PACELLI.

Tho he is still a comparatively young man, Republican Delegate William V. Pacelli of the 8th district has had a long and varied political career. He was a delegate to the conventions of 1932 and 1936.

Starting as a newsboy in Chicago, where he was born 47 years ago, Pacelli has become known as one of the Italian-American leaders of the city. He served three terms as state representative from the 17th senatorial district starting in 1923, and in 1929 quit the legislature for the city council, where he has remained ever since, representing the populous 20th ward. He is a partner in the insurance business with Delegate Samuel R. Ballis of the 5th district. In the heyday of Al Capone, Pacelli was known as a friend of that gang leader.

Pacelli entered politics soon after finishing business college. When he was elected to the legislature he was a sanitary district foreman under Timothy E. Crowe. He won his first council term with the aid of Morris Eller of "bloody 20th" fame, and of Daniel A. Seritella.

He was one of the G. O. P. ward committeemen whom the county central committee replaced in 1939 for the alleged indifference of their party efforts, but he has since apparently won his way back into the good graces of county leaders. Pacelli is married and resides at 767 West Taylor street.

ROBERT PETRONE.

There are few highlights in the career of Robert Petrone, the other Republican delegate.

Petrone was born in Chicago Aug. 14, 1898, and in his youth learned the printing trade. He worked as a printer and pressman, and at odd times for the political organization headed by Ald. William V. Pacelli. Later he became a small night club owner.

In 1934 he was picked by the machine as G. O. P. candidate for state representative from the 21st senatorial district, was elected, and was returned to the Illinois legislature in 1936 and 1938. He is a nominee for reelection next November.

With the aid of Pacelli and of his own 25th ward group which he heads as G. O. P. ward committeeman, Petrone placed highest among a list of six aspirants for delegate. He received 2,793 votes. Pacelli got only 2,724.

NINTH DISTRICT

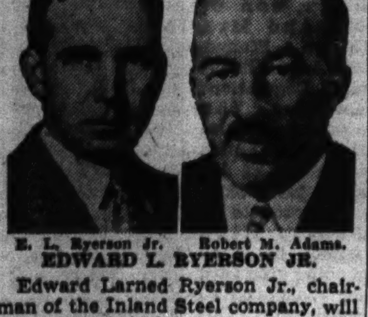
E. L. Ryerson Jr. Robert M. Adams.

EDWARD L. RYERSON JR.

Edward Larned Ryerson Jr., chairman of the Inland Steel company, will represent the 9th district in the G. O. P. convention not as a politician, but as a business man intensely interested in government.

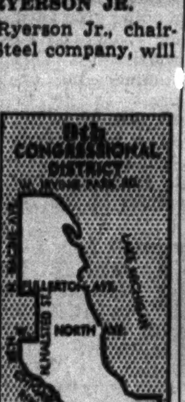

Altho Ryerson is new to political office, he led a field of six candidates for delegate that contained such veterans as Former Ald. James B. Waller and Edward R. Litsinger. Ryerson got 11,483 votes.

He was born in Chicago in 1886, and was graduated from Yale university in 1908, later attending Massachusetts Institute of Technology. For many years he was identified with the Joseph T. Ryerson & Son Steel company, and he was a director of various large corporations. In 1917 he was named to the aircraft production board, and the next year was commissioned a captain in the army air service.

In 1931 he was a member of the President's national committee on unemployment relief. Later he was chairman of the Illinois Emergency Relief commission. In 1935 he was a member of the NRA advisory board.

Ryerson is also a leader in civic affairs. He was chosen last year as one of a committee of nine men to administer the program for "a Greater Chicago." He served several terms as president of the Community fund. His civic work won him the Rosenberger medal in 1932 and the Rosenthal medal three years later.

ROBERT McC. ADAMS.

Robert McCormick Adams, the other G. O. P. delegate from the 9th district, unlike Ryerson has a broad political background. He has been active in state and local politics since the 1920 presidential campaign.

Adams was born in Missouri in 1890, received his bachelor's degree from Princeton university in 1913, and three years later finished his law course at Northwestern, entering practice the same year.

He interrupted his legal career to join the navy in 1917. He was commissioned an ensign the following year and was discharged in 1919.

In 1920 Adams became secretary of the Young Men's Lowden league. The following year found him active in the harmony group of the 42d ward. In 1923 he ran for county commissioner, but was beaten by a Democrat. That was his last try at elective office. He has served as a master in chancery for the Superior court since last year.

Adams was manager in 1929 of the People's ticket against coalition for Superior and Circuit court judges. The next year he became executive chairman of the Business Men's Republican organization. He was active for Landon and Knox in 1936 and for Lyons for governor this spring.

Adams is married and the father of four children. He resides at 936 Lake Shore drive in Chicago.

TENTH DISTRICT

James S. Kemper. Albert D. Lasker.

JAMES S. KEMPER.

The 10th [north shore] congressional district will be represented at the G. O. P. convention by two men of national prominence. One of them is James Scott Kemper of Winnetka, new president of the United States Chamber of Commerce, who was also a delegate four years ago.

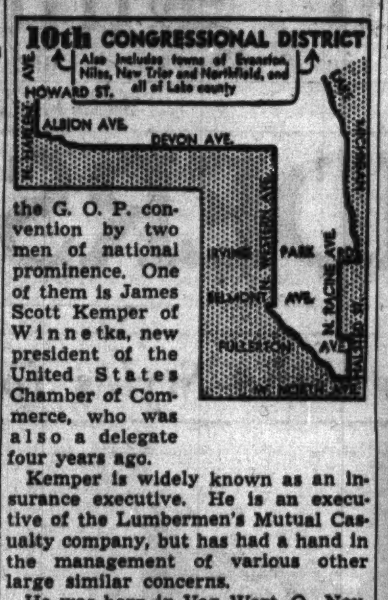

Kemper is widely known as an insurance executive. He is an executive of the Lumbermen's Mutual Casualty company, but has had a hand in the management of various other large similar concerns.

He was born in Van Wert, O., Nov. 18, 1886. He began as an insurance executive in 1911, the following year becoming vice president and general manager of the company with which he is now connected. For many years he was president of the company.

Kemper's other activities include directorship of the National Industrial Conference board, and trusteeship of the Presbyterian Theological seminary. Olivet institute and Wesley Memorial hospital. He is also vice president of the Chicago Safety council.

In 1936 Kemper worked for the election of Alfred M. Landon. He has been a voluble critic of the New Deal, warning that the present administration's fiscal policies are leading toward inflation and worse.

His wife, the former Mildred Estelle Hooper of Chicago, died in 1927. He has two daughters and a son.

Kemper led the 10th district list of G. O. P. delegates in the April primary, receiving 50,625 votes.

ALBERT D. LASKER.

Albert Davis Lasker, advertising man, philanthropist, and former head of the United States shipping board, is the other distinguished delegate to the G. O. P. convention.

Lasker, tho he was the busy head of a successful business, has devoted much of his life to public affairs. From 1918 to 1921 he was assistant to Will H. Hays as chairman of the Republican national committee. He left that post to accept President Harding's appointment to the shipping board, from which he resigned in 1923. He was delegate at large to the convention four years ago and was active in the G. O. P. fund raising campaign.

Lasker was born an American citizen while his parents were touring Germany in 1880. He attended public schools in Galveston, Tex. He learned the advertising business and several years ago joined the Lord & Thomas agency, of which he is now an executive.

Lasker's first wife was the former Flora Warner of Buffalo. She bore him three children. Both she and her husband were prominent in Jewish activities.

Several years ago the couple established a $1,000,000 fund at the University of Chicago, to be used for research to increase the life expectancy of persons over 50. Six years later Mrs. Lasker died at the age of 56.

Last year Mr. Lasker gave his country estate in Lake Forest, known as the Mill Road farm, to the university as a recreational center for students. He has been a member of the university board since 1937.

ELEVENTH DISTRICT

Frank R. Reid. James C. Bell.

FRANK R. REID.

Former Congressman Frank R. Reid is almost as well known to Chicagoans as to the residents of the district he will represent at the convention. This district includes all of McHenry, Du Page, Kane, and Will counties.

During the war he was appointed special attorney for the city by Corporation Counsel Samuel Ettelson. During the nine years he was on the city pay roll he fought to lower the 10 cent elevated fare. Earlier Reid was assistant United States district attorney under Edwin W. Sims.

In 1910 he was elected to the state legislature, two years later running unsuccessfully for the G. O. P. nomination for attorney general. He was first sent to congress in 1922, serving until 1934, when he retired after coming perilously close to being unseated by a Democrat in 1932. He was a delegate to the 1936 convention.

He was former Kane county state's attorney and was president of the Illinois State's Attorneys' association. In 1914 and 1915 he was chairman of the Kane county G. O. P. central committee.

During his congressional career he was known as a dry. Year after year he received the indrosement of the Anti-Saloon league. It was Reid who defended Col. William Mitchell in a court martial for criticism of the army's air corps policy.

Reid was married in 1905 and has five children. He resides in Aurora, to which he returned recently after a long sojourn in the south.

JAMES C. BELL.

James C. Bell, the other 11th district G. O. P. delegate, has been treasurer of Will county since 1938. That was his first elective job, and he gives his full time to it.

Bell attracted attention when he took office by refusing to give a receipt to his predecessor, Conrad J. Wirth, for $10,000 involved in a fund in which Bell asserted there were "technical deficits." Wirth was later indicted on charges of embezzlement involving $96,000 in shortages. Because of his caution, the scandal did not touch Bell.

Bell was born in Joliet Aug. 15, 1900, and thus is one of the younger of the Will county politicians. At the University of Illinois his fellow students honored him by electing him head of the Illinois Union. He is a member of the Theta Chi fraternity.

During the world war Bell enlisted in the navy, where he served until after the signing of the armistice. He is now a lieutenant in the marine corps reserve. He is married and is the father of two children.

Where Horses Await Riders

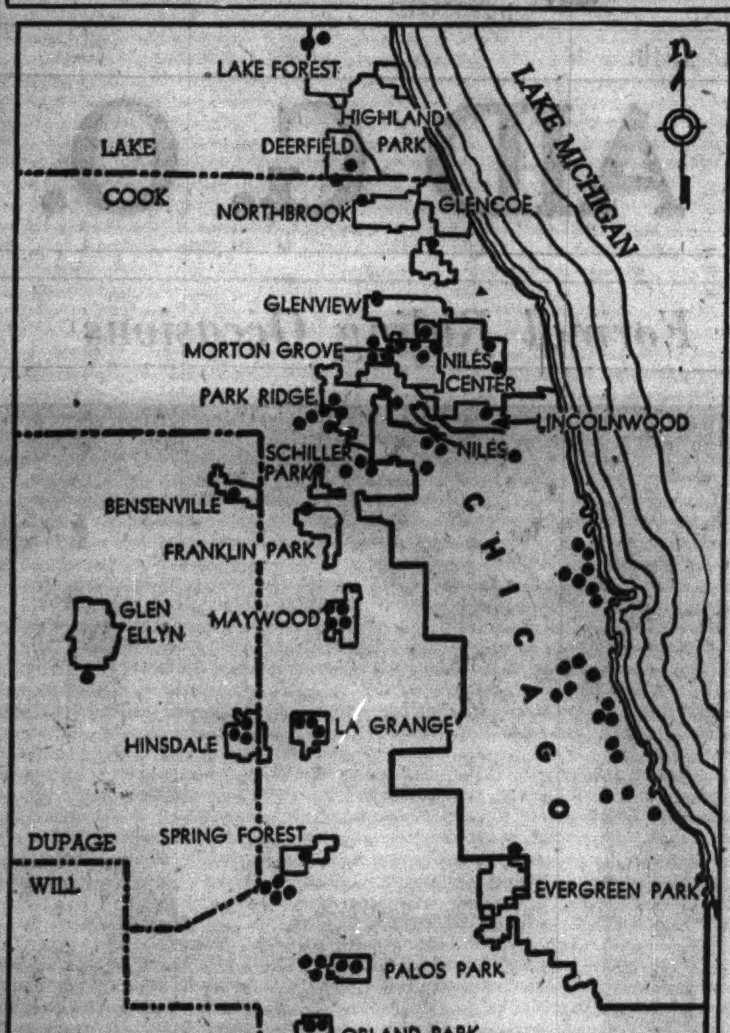

Dots on the map locate 81 riding stables which keep horses for hire. It has been estimated that there are three times the number of riding horses for hire in the Chicago area today as there were 20 years ago. The 81 stables represented on the map have 1,600 horses, which they rent to 32,000 patrons during the year. And the business continues to grow as more and more persons join the thousands who enjoy Chicago's unrivaled facilities for riders. (Story on page 1.)

Army Wedding

A typical Salvation Army wedding ceremony last Tuesday night united Miss Louis Jensen and Magnus A. Michalsen, both soldiers in the Kedzie avenue corps. Mrs. Michalsen is the daughter of Mr. and Mrs. Hobard J. Jensen, 1844 North Kedzie avenue, and a graduate of Schurz High school. The bridegroom is the son of Mr. and Mrs. Sigurd Michalsen, 3261 Cortland street.

[Kohler Photo.]

CHURCH FORMS NEW CUB SCOUT PACK, NO. 3019

A new Cub Scout pack, No. 3019, has been organized at the Avondale Methodist church, 3246 George street. Nine boys have been accepted as charter members.

They are Thomas Allen, 3211 George street; Charles Ellis, 2838 North Drake avenue; James Engelthaler, 2838 North Drake avenue; Don Haebich, 3120 North Christiana avenue; William Korniek, 3314 Diversey avenue; Allen and Glenn Niehre, 3433 School street; Donald Pfeuffer, 3519 Wolfram street, and James Wachenheim, 3138 Christiana avenue.

A. W. Kreutzberger, 3141 Sawyer avenue, is the cubmaster. His assistant is Edward H. Marwig, 2867 Milwaukee avenue. Members of the pack committee are Henry Ginter, 3621 North Sawyer avenue; Al Krohns, 2817 North Spaulding avenue, and E. E. Wanders, 2817 North Kilbourn avenue.

SHOOTING CLUB WINS A PLACE IN COMMUNITY LIFE

Founded on Steps of Fly Tying Concern.

BY JOHN T. McCUTCHEON JR.

In less than three years the Northwest Towns Sportsmen's club has won a place in the life of its community and its members. It was started on the front steps of a fly tying shop in Arlington Heights by a score of young sportsmen, and has become a favorite recreation center for its 160 members and their families.

Last week every one of its members registered in the Sportsmen's Defense reserve, a newly organized group whose purpose is the enlistment of the nation's millions of amateur marksmen for action in case of an emergency. Several thousand Illinois names have been sent in in the first week of registration.

For a long time local hunters and fishermen had congregated on the front steps of Paul Stroud's fly tying firm after business hours and discussed everything in general and hunting and fishing in particular.

Club Is Suggested.

In the fall of 1937 somebody suggested starting a skeet club in order to provide something to shoot at during the closed seasons. Walter and Jake Krause, who were connected with a real estate firm, said they had a vacant lot in nearby Mount Prospect which the group could use.

Stroud was elected first president and Earl Pease of Mount Prospect, treasurer. Other leaders of the original group were the Krauses, Fred Hertel of Arlington Heights, and Herbert Chidley of Palatine, an artist for sporting magazines, who is now president.

One skeet field was set up on the lot, which was on the outskirts of the town, but the location was regarded as temporary and no further improvements were made. One's automobile was one's clubhouse.

Caution Is Warranted.

This caution was warranted, for the following spring a notification was received from the town authorities saying that dwellers and churchgoers in the neighborhood had complained about the noise and that, after all, shooting within the corporate limits was forbidden. Stroud could see the writing on the wall.

"We have to move," he told his fellows.

The club then obtained a long term lease from a farmer on a 40 acre tract on Golf road just west of Algonquin road, a little more than a mile southwest of Arlington Heights. Here two skeet fields and two straight traps have been set up where about 100,000 targets are broken a year, and a log clubhouse has been constructed. A gasoline generator supplies electricity.

Membership is nearly all drawn from Mount Prospect, Arlington Heights, and Palatine. The fact that so many of its members are within a 10 minutes' drive of the club is undoubtedly one reason why it has become so popular. Only a few members come from Chicago.

Skill Brings Him In.

One of these is Clinton O. Thompson, 6318 North Claremont avenue. He was made a member because he made 50 straight hits at one of the early shoots of the club, and the members, for the most part new at the sport, saw the chance of getting some expert instruction.

He probably could not have gotten in if he had not been an enthusiastic hunter as well, however, for there is a prevalent feeling of scorn for those citified trapshooters who "can't tell the difference between a dove and a pigeon."

Since it became common for members to bring along their wives, children, or sweethearts to watch them shoot, an archery range and some sand boxes have been added to the equipment. There is also a rifle range, and pheasants are raised on the land.

"They always get in the way at the traps," Chidley said, "except during the annual nine day season. Then we can't find them at all."

The other officers of the club are Charles Klopp, Palatine, vice president; Russ Geaty, Crystal Lake, secretary, and Gene Heller, Arlington Heights, treasurer.

GOMPERS PARK GROUP TO PLAY OLD FAIRY TALE

A dramatized version of the old fairy tale, "Sleeping Beauty," will be enacted by the Gompers Park Children's players at 8:15 Tuesday night in the fieldhouse at 4224 Foster avenue. Miss Hazel Hedges will direct the production.

Principal rôles will be played by Jewel Okon, Frances O'Brien, Avis Freedlund, and Delores Rizek. Others in the cast are Alice Okon, Geraldine Brown, Betty Bublitz, Lillian Przepirski, Lorraine and Dorothy Quick, Dorothy, Kathryn, Matthew, and Jack Werle, Charles Werner, Noran and Peggy Green, and Shirley Johnson.

The remainder of the cast lists Darlene Johnson, Dolores Wenk, Patricia Lannert, Rosemary Lohse, Clara Groh, Alice Samuelson, Ruth Scharnon, Elaine Shuxteau, Norma Hermann, Shirley Hughes, Anna Marie Schamberger, Doris Hamm, Shirley Hansen, Ruth and Anna Nelson, and Marion Mathies.

Swim VMCA at the all Summer long
Swim & Play at the YMCA
3 Months Summer Membership for 5 DOLLARS
Full Privileges for Men and Women
Enjoy Today—
• A Snappy Workout
• A Refreshing Shower
• A Period of Relaxation
• A Cool Plunge in the Pool
SUMMER SPORTS
BADMINTON
SPLASH PARTIES
HANDBALL
Also—Special Summer Rates for Boys and Girls
IRVING PARK YMCA
4251 Irving Park Road
Pensacola 1400

The BIGGEST LAUNDRY BARGAIN IN TOWN
WEARING APPAREL DRIED
6¢ LB
Cash and Carry
HOUSEWIFE APPROVED LAUNDRY
3664 N. ELSTON AVE. OPEN 6 A. M. TO 9 P. M.

FOR YOUR SAVINGS
Security Plus
ONE NORTH LA SALLE
CONVENIENCE Central location, close to your office.
HIGH RETURN Current rate 3% per year, compounded.
SAVE-BY-MAIL also Savings and Life Insurance Plan. Accounts insured to $5,000. Ask for Save-by-Mail information.
CHICAGO FEDERAL SAVINGS & LOAN ASSN.
One N. LaSalle St. 6th Fl. STA. 1030

Get a FURNITURE FACTORY Job
NO MONEY DOWN
REUPHOLSTER
DEAL DIRECT—SAVE MIDDLEMAN'S PROFIT
SCIENTIFICALLY RESTYLED—REBUILT
HERE'S WHAT YOU GET
SOFA $15
CHAIR $10
2 PIECES
$25
PHONE SEEley 2377
Calls Accepted Sunday, 10-3
FREE SLIP COVERS
FREE STORAGE
Free Estimates
FREE PICK-UP & DELIVERY in Chicago & Suburbs
ROYAL FURNITURE MFG. CO.
2300 OGDEN AVE.
Successors to Ogden Roosevelt Furn. Mfg. Co.

BUSINESS OPPORTUNITIES
Concessions, Locations, and Leases
NEWLY CREATED
Store and Shop Locations
WORTHY OF EARLY CONSIDERATION.
LOCATION—Near North Side—1 block from Michigan-avenue.
TRANSPORTATION FACILITIES—1 block to New Subway station, Bus and Street Car. Transfer to "L" nearby.
ACCESSIBILITY by Motor Car from all directions, notably via Michigan-avenue, Lake Shore-drive, Dearborn, Wabash and Chicago avenues — and UNRESTRICTED PARKING ON ALL SIDES.
BUILDING—An impressive fireproof Modern 12 story Office Building excellently maintained and serviced completely.
STORES AND SHOPS—Newly Created. On Ground Floor with Entrances from both the building Arcade and either Wabash-avenue, or Pearson-street. Show Windows and fully 18 feet high. 25 foot ceilings permit a full sized Mezzanine.
TRADE NUCLEUS READY-TO-HAND—
America Fore Building
844 RUSH-STREET
Ross, Browne & Fleming
MANAGING AGENTS

CLASS OF 1900 AT BURR SCHOOL TO HAVE REUNION

Call Goes Out to Group for Meeting Friday.

Forty years ago the graduating class at Burr elementary school, Wabansia and Ashland avenues, gathered around the class pianist, Clara Baring, and sang a parting song. Somewhere among the verses that began "We are parting today from the dear old school," they read the line, "We part to meet no more."

That prophecy has been almost literally true. The class of 1900 has never had any reunions. Last week when Mrs. Catherine Rebmann Knudsen, the outstanding student of the class, decided to call them all together again, she found that she knew the whereabouts of less than a dozen.

Start Grapevine News.

Each of these, however, knew the addresses of one or two classmates. A grapevine system of communication has been set up that is expected to bring together more than half of the 85 graduates next Friday night in Mayfair park fieldhouse, 4550 Sunnyside avenue.

A few members of the class are well known on the northwest side. Z. H. Kadow formerly was alderman of the 33d ward; Edward Hahn is a dentist; Robert Albrecht is secretary of the Wicker Park Chamber of Commerce; Mrs. Anna Blair Hazlitt and Mrs. Knudsen are former presidents of the Portage Park Woman's club; David Klafter is an architect.

Little is known about the others. Mrs. Knudsen said she hoped that for the life of the party at least one of the three class clowns, Willie Lyons, Tom Ward, and Lillie Falk, would be present. If Franklin L. Morse, the principal, and his staff of teachers, Mrs. Mary Skelley, Mrs. Ida Graves, and Miss Amelia Justi, can be located they will be invited.

Waits for Phone Calls.

Those who wish to become members of the reunion committee may do so by notifying Mrs. Knudsen, 4441 North Lowell avenue, or calling her at Pensacola 3577. She's expecting some of her old classmates to offer suggestions for a program.

One of the class' chief claims to distinction is based on the fact that it was the first to have a midyear graduation. All students who won averages of 90 or better during the first semester were permitted to enter high school in January, 1900.

After the first half year it was found that the class numbered too few to continue and school officials offered the students a choice of taking a vacation for one semester or repeating work they had done. Most of them took the vacation and liked it so well that only five or six of those who had undertaken the experiment ever went back to finish.

Members of Class.

A list of the graduates taken from a class picture preserved by Mrs. Knudsen follows:

Frank Imberowolcz, Norman La Gross, Valentine Perlowski, Ralph Majewski, Walmar Olsen, John Reuter, Willie Wilson, Joe Rubenstein, Willie Lyons, Albert Guerin, Ian McDonald, Charles Apitz, Bernard Strege, Eddie Johnson, Robert Albrecht, Harry Lepthien, Otto Lichelt, Eric Blunck, Z. H. Kadow, Paul Skibbe, Ernest Grosse.

Leo McDonald, John Prehler, Paul Dostert, Tom Ward, Eddie Hahn, Max Blatt, David Klafter, Charles Weiss, Fred Buerkle, John Seefeldt, Walter Roetter, August Rhoder, William Wall, Mike Morris, John Skibinski, Lena Baumgarten, Florence Andrews, Edna Cory, Bessie Farley, Clara Leviton, Isabelle Klemn, Olga Dahlberg.

Others in Group.

Etta Schmalz, Louisa Bruekner, Lena Harfst, Annie Blair, Katie Schneider, Frieda Kuwalsky, Flossie Wilberding, Sophie Halperin, Bertha Belbard, Clara John, Frieda Siemsen, Elizabeth Schwichow, Minnie Becker, Ada Goldman, Tillie Vogt, Mary Matesizk, Alma Pluemer, Lillie Tim, Cecilia Kelley, Emma Fanter, Clara Baring, Lillie Lange, Lillie Brown.

Lizzie Spillain, Annie Olander, Nellie Kennedy, Lizzie Miller, Ada Gregg, Agnes Doyle, Lillian Zoran, Carrie Bohnhoff, Annie Schneider, Maria Holland, Helen Meyer, Kate Fath, Lillie Falk, Kate Rebmann, Amelia Treitz, Dora Sckinner, and Lizzie Schnur.

NORTHWEST SIDE BOY SCOUTS TO ENJOY OUTING

Fifty-two Boy Scouts from the Northwest Suburban council will leave today to attend the first period of camp at OH-DA-KO-TA near Burlington, Wis.

Scout Executive Donald E. Kyger is the associate camp director. Other staff leaders from the local council will be Clifford J. Taylor, who will have charge of the pioneer village; Richard Vandy, who will have charge of the health and safety headquarters, and James Neagles, who will conduct overnight camping trips. Those on the junior staff are Robert Dunsmore, Joseph Holbrook, and Robert Wehrmann.

Scouts planning to attend the first session of the camp are Richard Blumershine, Robert, William, David, and John MacDonald, Howard Wertz, Thomas Cook, Thomas Wetmore, John O'lson, Robert Force, Donald Kolen, Willard Berkow, Wayne Barton, Ernest Reimann, Bruce Gethen, James Tagney, Paul Winger, Donald Busscher, James Rau, Donald Lyon, John and Thomas Fordham, Robert Rasmussen, Boyd Johnson, Harry Swanson, Ray Jensen, Donald Larson, Robert Livingston, Walter Elder, Larry Johnson, Richard Soderberg, Mitchell Rhodes, Jack Flom, John Braue, Lowell Torgerson, John Seipp, Paul Fleissner, Lewis Cobb Jr., Thomas Crouch, George McLaughlin, Gordon Nelson, Norbert Harz, John Inglis, Robert Leibold, Willard Gieseke, Klaus Timmerhaus, Fred Moss, Edwin Schmidt, William Warkentien, Billy Manstein, and Henry Wolfram.

Aid Suburb Baby Clinic

The Glen Ellyn Infant Welfare society is raising money by showing a model home in Stoneleigh park and proceeds will be used to maintain the baby clinic in Glen Ellyn. The home is a two story, six room house, with semidetached garage and is located on Turner avenue just west of Park boulevard. Officers of the society are, left to right, Mrs. A. O. Backen, secretary; Mrs. A. G. Norment, vice president; Mrs. A. H. Burton, president, and Mrs. T. F. Collier, treasurer.

BOYS AND GIRLS TO BE HEARD IN VESPER CONCERT

Lutheran School Choir in Caldwell Woods.

A chorus of 42 boys and girls between 10 and 14 years of age will sing this afternoon in Caldwell woods at Milwaukee and Devon avenues. The concert will begin at 5 o'clock and is the second in this year's series of concerts sponsored by THE CHICAGO TRIBUNE in coöperation with the forest preserve district.

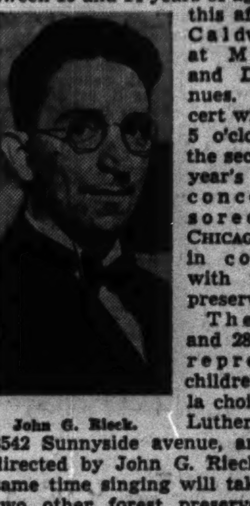

John G. Rieck.

The 14 boys and 28 girls will represent the children's a capella choir of Tabor Lutheran school, 3542 Sunnyside avenue, and will be directed by John G. Rieck. At the same time singing will take place in two other forest preserves on the outskirts of Chicago.

In Thatcher woods in River Forest the Aeolian Chorus association, directed by Stephen T. Pepich, will sing, and in Dan Ryan woods, Western avenue and 87th street, 28 women of the Harmony Choral club, under the direction of Mrs. Louise Ewert, will attract hundreds of picnickers after their siestas, ball games, or walks.

Given Each Sunday.

Three similar concerts were given last Sunday and will be given each Sunday thru July 27. Next Sunday the choral singing at Caldwell woods will be by the Bethel male chorus, directed by Robert Bowlus. This is the third season in which the series has been conducted. Last summer more than 100,000 persons listened to the singing.

Benches are supplied by the forest preserve district to accommodate several hundred persons at each of the three locations, and at Caldwell woods a canopy has been erected over the platform by direction of Capt. Charles G. Sauers, superintendent of the forest preserve district.

The Lutheran choir was organized in 1937 by Mr. Rieck, who is president of the Lutheran Oratorio Society of Chicago, and has become recognized as one of the outstanding children's choral groups in the country. Its program will consist of patriotic and folk songs and sacred music. There will be community singing by the audience as well as solos by Lenore Wenseritt and Ruth Krugler.

Trio Will Be Heard.

A trio consisting of Jacqueline Tweed, Phyllis Lorch, and Lenore Wenseritt will sing several numbers. The program will consist of the following numbers:

"God Bless America" [Berlin], "Vesper Hymn" [Bortnianski], "O, Jesus So Sweet [Bach-Stellhorn], "Beautiful Saviour [Christiansen], "Send Forth Thy Spirit [Schuetky], "Prayer Perfect [Stenson], "Lift Thine Eyes" [Mendelssohn], "Cherubim Song" [Bortnianski], "Swing Low, Sweet Chariot" [Negro spiritual], "Old Folks at Home" [Foster-Harris].

"America the Beautiful" [Ward], "Amaryllis" [Parlow], "Dear Land of Home" [Sibelius-Rieck], "Trees" [Rasbach], "Now the Day Is Over" [Barnby-Harris], "The Lord Bless You" [Lutkin-Rieck], and "The Star Spangled Banner."

Members of Choir.

The community songs will be accompanied by H. J. Eschbach. The members of the choir are:

First sopranos—Robert Bolduan, Consuela Chagnon, Albert Heldt Jr., Elaine Herter, Dolores Hess, Irene Kempe, Warren Kietzer, George Koehler Jr., Ruth Krugler, Corinne Lorch, Robert Neumann, Arlene Rieck, Margaret Rohleder, Anna Lou Stitch, Charles Schwenn, and Elaine Wegner.

Second sopranos—Marilyn Beutler, Elberta Krefft, Ruth Linzing, Jean Neumann, Bernice Rauscher, Rose Rasmussen, Gertrude Roehrs, Dorothy Wenseritt, and Lenore Wenseritt.

First altos—Janet Blendow, June Buerger, Phyllis Bungert, Ruth Herter, Phyllis Lorch, Jacqueline Tweed, Irma Vates, and Lorraine Vates.

Alto-tenors—Raymond Erber, Harold Heldt, Richard Heldt, Stephen Pollack, James Rasmussen, Vernon Rieck, Clarence Schwak, and Martin Weidenbach.

Sorority Rally

This week-end is a busy one for Mrs. Eugene Steinmetz Jr., 3933 North Leavitt street. As alumnae president of De Paul university's Eta chapter of Phi Gamma Nu, professional commerce sorority, she is chairman of arrangements for the four day national convention at the Edgewater Beach hotel.

YOUTH MEETING WINNERS ARE TO RECEIVE AWARDS

Fifty northwest side youth organizations, winners in competitions at the youth convention of the 9th district of the American Legion recently, will receive their trophies Wednesday night at Independence park fieldhouse, Irving park road and Springfield avenue.

The trophies are bronze and gold shafts surmounted with a figure of victory. Awards of different sizes but in the same design will be presented to representatives of those groups judged among the first five in each class.

Joseph L. O'Brien, commander of the 9th district, will preside at the meeting. Victor A. Pecchia, general chairman of the convention, will present the awards. Clifford Carlson, George A. Rohde, and Mrs. Jeanette Pecchia have assisted in arranging the program.

CLUB WILL HAVE OUTING TUESDAY AT WILLIAMS BAY

Chairman Is Hostess to Portage Park Unit.

Members of the Portage Park Woman's club are looking forward to Tuesday when they will spend a day in the country as the guests of Mrs. Joseph Johnston, literary chairman, at her summer home in Cedar Point park, Williams Bay, Wis. They will meet at 8 o'clock Tuesday morning at Wilson park fieldhouse.

Assisting Mrs. Johnston with plans for the day are Mrs. C. P. Moyen, Mrs. Walter Heurich, Mrs. H. K. George, Mrs. A. J. Herdrich, Mrs. B. W. Kunst, Mrs. Charles Reed, Mrs. Donald Warbritton, Mrs. Frank Gross, Mrs. Edwin Bracke, Mrs. John Rusch, Mrs. E. H. Zimmerman, Mrs. Matilda Cathroe, Mrs. Frank Phillips, and Mrs. Victor A. Halvorsen. Reservations should be made with Mrs. Samuel Pagano, Mrs. Herdrich or Mrs. Gross.

Newly appointed to head club activities are Mrs. Herbert Taylor, who will join Mrs. Johnston as co-chairman of the literary department; Mrs. John Rusch, literary department hostess, and Mrs. Matilda Cathroe, chief hostess for the club.

Parkside Woman's Club.

Mrs. Ernst Fenske has invited members of the club to be her guests at luncheon Tuesday in her summer home at Round Lake.

Irving Park Catholic Young Women.

The newly elected board will meet at 8 o'clock tomorrow night at the home of the new president, Miss Mary Bunting, 4112 North Keeler avenue. Plans for the year's program will be made. The newly elected officers: Mrs. J. B. O'Donnel, vice president; Miss Mary Flynn, recording secretary; Miss Betty Sommers, corresponding secretary; Miss Viola Price, treasurer; Mrs. Albin Hedstrom, contact chairman from the senior club.

Chairmen of departmental activities: Mrs. Delmar Feser, art and music; Mrs. Nicholas Oelberg, drama; Mrs. Ray Gottschalk, Girl Scouts; Miss Mary Hill, literature; Miss Kay Strubbe, membership; Miss Victoria Gawlas, press; Miss Gertrude Flynn, social; Miss Mary Lou Kliene, assistant social, and Miss Erna Klein, philanthropy.

Miss Mignon Ingham is in charge of summer activities of the club which will include a week-end party, a picnic and bicycle ride, and a visit to a Grant park concert.

Irving Park Catholic Women.

A day of recollection and prayer will be observed by the club Wednesday in the woodland retreat of the Cenacle, at Warrenville. The retreat master will be the Rev. John Brown. Members will journey there in a bus which has been chartered for the trip. The bus will leave Independence fieldhouse at 9 o'clock Wednesday morning.

Past presidents of the club will be hostesses for the day: Mrs. M. A. Manley, Mrs. M. A. Dunn, Mrs. P. E. Hamilton, Mrs. Frank Wojtalewicz, Mrs. John T. Bunting Jr., Mrs. Allstair MacKenzie, Mrs. Lawrence Marley, Mrs. William C. Wermuth, Mrs. Edwin H. Thomas, Mrs. J. Robert Anderson, and Miss Irene R. Kluth.

STREET REPAIR PROJECTS WILL COST $227,000

Improvements on eight northwest side streets to cost approximately $227,000 have been approved by the state highway division. The streets are included in a project for the improvement of 33 city streets at a cost of $910,750 set by an ordinance adopted March 20. Motor fuel taxes will finance the program.

Repairs include the adjustment of drainage structures, building concrete bases, and resurfacing with asphalt binder and surface courses. Northwest side streets included in the project are:

Jefferson street from Washington street to Milwaukee avenue, 48 foot pavement, $25,000; Montrose avenue between Central and Narragansett avenues, 42 foot pavement, $14,000; Nagle avenue from Northwest highway to Milwaukee avenue, 40 foot pavement, $10,000; Laramie avenue from Chicago avenue to Augusta boulevard, 36 foot pavement, $14,000.

Narragansett avenue from Irving Park road to Grand avenue, 42 foot pavement, $103,000; Newark street from Northwest highway to Hayes avenue, 30 foot pavement, $33,000; Wrightwood avenue from Keller avenue to Kilbourn avenue, 30 and 52 foot pavement, $23,000, and Laramie avenue from Potomac avenue to Hirsh street, 30 foot pavement, $5,000.

Engagement Is Announced

MISS MARY KATHERINE WRIGHT.

The engagement of Miss Mary Katherine Wright, daughter of Mr. and Mrs. George E. Wright, 6907 Owen avenue, to Robert E. Barrett, son of Mrs. T. E. Barrett of 6932 Osceola avenue, was announced at a graduation party for the bride-to-be. Miss Wright was graduated with the 1940 class from St. Mary of the Woods college, St. Mary of the Woods, Ind., with a bachelor of arts degree. The young couple attended St. Juliana parochial grammar school in Edison Park together. The date for the wedding has not been set.

MORMON BELL WILL ANNOUNCE DRAMA SEASON

Williams Bay Group to Offer Six Plays.

An old bell that once called Mormons to church in Williams Bay will toll the opening of another season of the Belfry Players Wednesday night. The summer theater group will give six plays this year in the church where pews are now theater seats and kerosene lamps wired for electricity supply the light.

Hez Diefenthaler will return for his third season as one of the directors.

Parts for 102 Actors.

Casting the six plays this summer will provide opportunities for 102 actors, most of whom will be drawn from surrounding towns of Lake Geneva, Williams Bay, Delavan, Elkhorn, Walworth, and Fontana.

"Yes, My Darling Daughter," has been selected for the opening night Wednesday. It will run each night thru Sunday, June 30. The dates of the five other productions follow:

"The Night of January 16th," July 2 thru 7; "First Lady," July 15 thru 21; "The Pursuit of Happiness," July 29 thru Aug. 4; "What a Life," Aug. 12 thru 18, and "The Petrified Forest," Aug. 26 thru Sept. 1.

Officers of the players this year are Gordon Gorlin, Walworth, president; Loraine Reymonds, Williams Bay, vice president; Ruth Busher, Delavan, secretary; Frank W. Segrist, Elkhorn, treasurer.

Others Are Active.

Others are: Joe Deignan, Lake Geneva, historian; Esther H. Hotton, Williams Bay, director; Henry F. Reynolds, Williams Bay, building manager; Anna Mae Bernau, Darien, and Peggy Buckles, Fontana, members at large.

Those who are contributing to the maintenance of the summer theater are Mrs. Henry Bartholomay, Mr. and Mrs. Lynn Bartlett, Mr. and Mrs. Sterling E. Betzer, Mr. and Mrs. E. C. Blomeyer, Miss Mary Calvert, Mrs. Clara Davidson, Mr. and Mrs. I. B. Davies, Mrs. Frances Drake, Miss Barbara Freeman, Mr. and Mrs. Charles Gooden.

Mr. and Mrs. J. S. Hotton, Mr. and Mrs. Robert Johnstone, Mr. and Mrs. H. A. Kincaid, Mr. and Mrs. Paul Lange, Miss Ruth Lucas, R. G. Lydy, Mrs. A. F. Madlener, Mr. and Mrs. Frank McCay, Mrs. William Petersen, Mr. and Mrs. Charles O. Race, Mrs. William H. Sammons, Mrs. Robert Tarrant, Mr. and Mrs. G. A. Van Biesbroeck, Mr. and Mrs. Arthur Wakeley.

Eugene Cour, Mr. and Mrs. James C. Cox, Robert Ferris, Nathan Hunt, Mr. and Mrs. W. R. James, Mrs. A. P. Lovejoy, Mr. and Mrs. C. E. Niehoff, Ernst C. Schmidt, Mr. and Mrs. Elmer Stevens, and Mr. and Mrs. R. W. Whitaker.

Sorority to Dance

Miss Virginia Anne Blaha, 3409 Wilson avenue, is president of Kappa Alpha Sigma sorority, which will hold a summer formal dinner-dance Saturday evening at the Bon Air Country club.

[Mandel Photo.]

SVITHIOD ORDER TO PICNIC TODAY IN MORTON GROVE

Eight Lodges of Northwest Area to Attend.

More than 30,000 members of the 48 Illinois lodges of the Independent Order of Svithiod are expected to attend a picnic today in St. Paul park, Morton Grove. Six northweste side lodges and two from Rockford will be represented.

A program of entertainment has been planned beginning at 10 o'clock this morning and continuing until after 11 o'clock tonight. Among the events will be a baseball game at 11 o'clock this morning, a band concert at 12 o'clock, a parade at 2 o'clock, a folk festival with a cast of 300 at 6 o'clock, and comedy acts, band concerts, and dancing thruout the evening.

Founded in 1880.

One of the oldest and largest of American Swedish fraternal orders, the Independent Order of Svithiod was established in Chicago in 1880. It maintains an old people's home at Lake Minnetonka, Minn. Part of the profits from the outing will be used in maintaining this home.

Bernard Johnson, 3039 George street, is national grand master of the order and general chairman of the picnic committee. Members of his committee are David H. Carp, Nels J. Brostrom, Lillian Pederson, and K. J. Johnson.

Chairmen of the special committees are Hjalmar Jonsson, Signe Beckman, Axel Jacobson, A. E. Homberg, John Bergstrom, Gustave Olson, Oscar Broms, Peter O. Sundberg, Charles Carlson, Gustaf Paulson, David Jansson, Ernst Franzen, Victor Johnson, Gunnard Olson.

Others are Otto Eckstrom, Bertel Hanson, Peter Bostrom, Arthur J. Anderson, Einar Stonequist, William Studtman, Harry Edfors, Lawrence Venell, George Sundberg, Otto Hanson, Gustaf Krantz, Ebba Sundberg, Astrid Krantz, Jean A. Sundberg Wesley Rosberg, Dr. Carl G. Rydin, and Leonard Olson.

Six Northwest Lodges.

Delegations from the six northwest side lodges will be led by a chairman and two secretaries. These are: Manhem lodge, No. 2, Oscar A. Anderson, Axel Jacobson, and Nora Sward; Mimer lodge, No. 4, Peter Bostrom, George Bloomquist, and George W. Swanson; Irving Park lodge, No. 20, Gustaf A. Paulson, Robert M. Paulson, and Joseph Sholin; Central lodge No. 42, Russell W. Holmquist, Clinton A. Hermann, and John O. Selander; Alpha lodge No. 50, Irene Johnson, Myrtle Larson, and Hattie Anderson; Svea lodge No. 57, Anna Swanson, Gunhild Walentine, and Olga Bloomquist.

Leaders from the two lodges in Rockford will be Gustav Soderstrom, Birger Johnson, Ernest N. Nelson, Augusta Sandberg, Martha Larson, and Gertrude Bergstrom.

German Club of Chicago Holds Annual Picnic Today

The German Club of Chicago will hold its 26th annual picnic today in the picnic grove at Riverview park, Western and Belmont avenues. Julius M. Altenhofen is chairman of the picnic committee. Officers of the club are Joseph P. Immel, president; Herbert G. Immenhausen, vice president, and Fred E. Spoerer, secretary.

LUTHERANS PLAN DISTRICT PARLEY IN RIVER FOREST

The 22d annual convention of the northern Illinois district of the Missouri synod, comprising about 200 Lutheran congregations, opens tomorrow at Concordia teachers college, River Forest. The Rev. Ernest T. Lams of Oak Park, president of the district, will deliver the annual message and preside at all sessions.

The formal opening will be a communion service for the attending clergy at Grace church at 11 o'clock tomorrow morning. The preacher will be the Rev. William C. Martens, pastor of Immanuel Lutheran church, South Chicago. Other convention services to be held at Grace church are the education service on Tuesday morning, conducted by the Rev. Henry Blanke, pastor of St. John's church, Chicago; the memorial service on Wednesday afternoon for deceased clergy, conducted by the Rev. Martin Nickel of Lyons; the youth service on Wednesday evening at which the Rev. Erwin L. Burgdorf of St. Charles will preach, and the pastoral service on Thursday morning at which the Rev. Charles A. Waech of Crete will be the principal speaker.

The convention will close Friday. The last two days will be devoted to hearing reports from the missions work thruout the diocese, including ministrations to about 20 state institutions.

Folk Dancers to Present Festival in Wicker Park

At least nine countries will be represented by folk dances at a festival to be held Wednesday and Thursday evening at Wicker park, Damen avenue and Schiller street. The dance festival will be presented by the Wicker Park National group, composed of 100 dancers ranging in age from five to thirty years. The group will interpret the traditional dances of Poland, Russia, Mexico, Spain, Lithuania, Italy, Norway, Hungary, Scotland, and other countries. William Vinnis, folk dance instructor, will direct the program.

Congratulations!
Be certain the diamonds you select are worthy of her. Choose rings styled by Alberti's.

12-DIAMOND ENSEMBLE
Use Our Budget Plan
$62.50
Exquisite 5-diamond engagement ring and 7-diamond wedding band . . . both solid yellow gold.

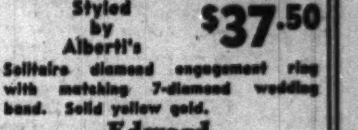

8-DIAMOND ENSEMBLE
Styled by Alberti's
$37.50
Solitaire diamond engagement ring with matching 7-diamond wedding band. Solid yellow gold.
Edward
Alberti, Inc.
Our Only Store Since 1874
1246 MILWAUKEE AVE.

CROQUIGNOLE PERMANENT $1.45
Complete with shampoo and set. No appointment necessary—you'll be given immediate attention. Guaranteed satisfaction.
DU ART Nu-Pad Croquignole Permanent Wave.......... $2.45
Complete with shampoo and finger wave
All Work done by graduate operators
ABRAMS
Use Budget Plan 10 weeks to pay
4 DEPARTMENT STORES
2425 DEVON AVE. ROG. 7733
4740 LINCOLN AVE. LON. 6360
2131 LINCOLN AVE. LAK. 1100
4848 IRVING PARK KIL. 0546

MAKE YOUR SAVINGS PAY!
4% Current Rate on SAVINGS
All Accounts Up to $5,000 Insured by an Agency of the Federal Government
Our insured savings plan should interest every one with savings now paying less than 4%. Investigate today. Accounts may be opened in person or by mail. Save as little as $1.25 a week. Dividends paid every 6 months.

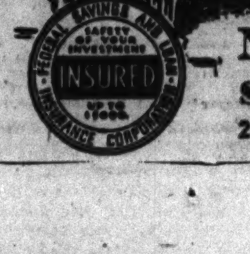

NORTHWESTERN SAVINGS & LOAN ASS'N
2304 No. Western Ave. Hum. 1320

THIS HOME Only $147
Completely covered over frame building with new fire resistant, waterproof Brick Siding— no payment until Aug. 15
Terms as low as $4.80 per mo.
THIS ROOF $52.00
with slate surfaced roofing, only
See the New Bird Insulated Bric Siding
EST. 1795 BIRD
Reinforced in 5 plys with asphalt. A solid surface with real crushed rock in different colors. Mortar line also in variety of colors. Soundproof, insulates against heat and cold. Pays for itself in low upkeep.
Investigate the new BIRD PAROID CAP SHEET for flat decks. No gravel. Eliminates all trouble for years to come.
Rock Wool Insulation Blown in
WE REMODEL AND MODERNIZE. FREE ESTIMATES.
General Siding Roofing & Insulating Co.
3421 MILWAUKEE AVE.
PHONE—PALISADE 3219
Sunday or Night Phone—Avenue 7675

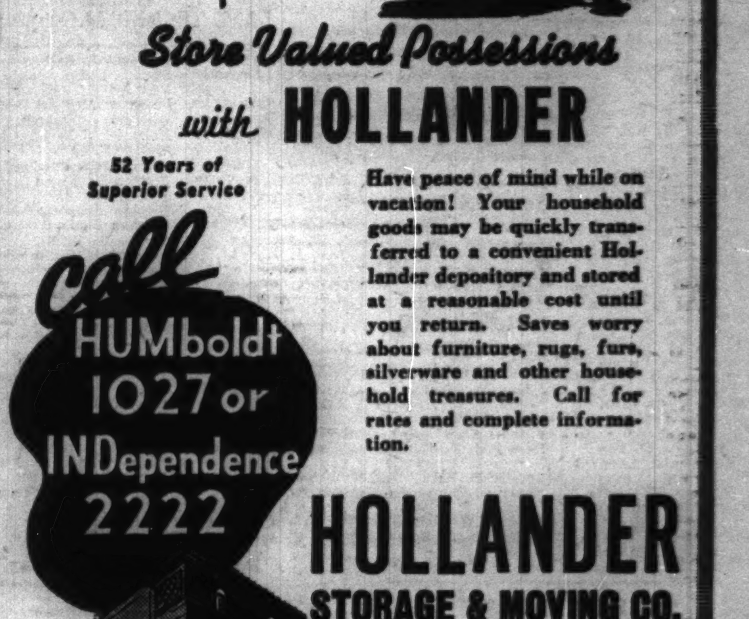

Store Valued Possessions with HOLLANDER
52 Years of Superior Service
Call HUMboldt 1027 or INDependence 2222
Have peace of mind while on vacation! Your household goods may be quickly transferred to a convenient Hollander depository and stored at reasonable cost until you return. Saves worry about furniture, rugs, furs, silverware and other household treasures. Call for rates and complete information.
HOLLANDER STORAGE & MOVING CO. INC.
1616 Milwaukee Ave.
2418 Milwaukee Ave.
3215 Lawrence Ave.
HOLLANDER SKILLFUL MOVING TAKES THE GRIEF OUT OF MOVING DAY

TEN HIGH SCHOOLS ON NORTHWEST SIDE GRADUATE 4,867

TOTAL REVEALS 568 GAIN OVER PREVIOUS YEAR

Lane Tech Class, 1,275, Largest in History.

Ten Northwest side high schools last week awarded diplomas to 4,867 seniors, 568 more than last year. They were part of a record breaking class of 40,137 graduated from all city schools. Nearly half the total increase over last year, 1,302, was made in the northwest side schools.

Lane Technical High school with the largest class in its history, 1,275, led all others in the number of graduates. The number in other schools was: Schurz, 705; Steinmetz, 515; Roosevelt, 487; Tuley, 441; Von Steuben, 346; Foreman, 345; Wells, 331; Kelvyn Park, 257, and Taft, 165.

Wright Junior college graduated 504 students. Last year, only 282 diplomas were given there. A list of the graduates follows:

FOREMAN

John F. Adams
Phyllis J. Aloisio
Lester R. Anderson
Clara I. Andreasen
Bernice A. Archer
Anne J. Armato
James E. Ash
Esther C. August
June M. Bach
Mabel Bedenoch
John E. Baker
John B. Balousek
Robert A. Banzhaf
Olga S. Baltowski
Betty A. Barrath
Audrey B. Barry
Roger M. Bask
Dorothy M. Bavyla

Valentine M. Lorch
Elayne F. Lorens
Janina E. Luczak
Virginia I. Lus
Evelyn H. Luszcz
Ted F. Machnik
Irwin J. Maday
Allan J. Madoch
James Maloney
Rose J. Manago
Yolanda J. Mancini
Dorothy P. Marquardt
Agnes C. Martinaits
Thomas A. Mass Jr.
Shirley E. Matson
Lorraine B. Matthews
Wilbert A. Matthies
Laura J. Matusiak
Lewis T. Mell
Archer C. Melville
Dolores L. Meyer
Grace C. Michael
Ruth J. Milburn
Elaine M. Miller
Henry A. Miodonski
Alex S. Misurelli
Robert W. Moessinger

KELVYN PARK

Bands Still Busy

Capt. Rollin A. Seabury. Capt. Clayborne Harvey.

Channon H. Krupsky. Capt. Guy W. Reid.

School was over last week, but practice sessions and rehearsals will continue this summer in northwest side high schools where members of bands and orchestras are preparing to enter the 11th annual Chicagoland Music Festival on Aug. 17. Leaders in the work of preparation are Capt. Rollin A. Seabury, Roosevelt High school; Capt. Clayborne Harvey, Schurz; Capt. Guy W. Reid, Foreman, and Channon H. Krupsky, Wells. Other northwest side directors who are sharing in the preparation are Miss Frances Fischer, Capt. Harry Dowse, John C. Rapier, and Arthur P. Knopinski.

June Buchols
Annrose M. Burger
Arthur F. Buthman
Edward N. Bye
Ruth A. Byttner
Betty J. Campbell
Robert W. Campbell
Ella J. Carlsen
Laurence A. Chamblin
Goldie G. Class
Lawrence J. Collins
Norman Conan

Katherine W. Kuhn
Genevieve Kukula
Thomas E. Kurtzer
Vera Ladevick
Jack R. Larsen
Reinhardt W. Lau
Ethel M. Lechner
Howard B. Lee
Loretta Lesiak
Richard J. Licko
Helen M. Lineck
Odd J. Linnerud

LANE TECHNICAL

Donald Carlson
Raymond A. Carlson
Harvey J. Carlstedt
Bert L. Carter
Haroll W. Carter
Eric A. Casey
John R. Castelvecchi
William D. Chadwick
Thomas Chambers
Warren P. Chapman
Kenneth R. Chaney
Carl Chiariello
Herbert A. Chmiel
George S. Christ
John R. Christensen
Leroy M. Christensen
Robert J. Christiansen
Leo P. Chrones
Richard Chudzinski
Edward H. Cieslak
Jerome H. Cinkus
Robert F. Clark
William A. Clark
Fred Clausen
Arthur J. Clifford
Donald E. Cline
Andrew J. Clough
Robert L. Cook
Robert E. Cockman
William J. Collins
James S. Colmer
Philip W. Conway
Stanley E. Cooper
John S. Craig
Thomas W. Crawford
Elverton J. Crippen
Robert G. Cruse
Robert M. Cryer
Frank J. Culhane
Walter N. Czaplicki
George Edgar Daily
Sidney Daitch
Robert G. Damm
Walter R. Daniels
William R. Daniels
Donald J. Danielson
Robert A. Danielson
Anthony P. Datillo
Roy R. Dautel
Lawrence DeCalwe
Russell C. Deehring
Herbert T. Deering
Joseph DeGrado
Joseph M. DeLuca
Robert D. De Marco
Robert E. Dethloff
Edward G. Dhaene
Donald A. Dhamer
Roger M. Di Julio
Anthony M. Dimaggio
Andrew Dimopoulos
Alex J. DiVita
Calvert Renaul Dodge
Leonard J. Doerfler
Russell E. Doherty
Ned Jess Dolan Jr.
Otto A. Dominik
August John Donath
Eugene J. Dondlinger
Carl C. Dormal
Chester C. Doroba
George E. Doscher
Lloyd G. Downs
Mike Drebens
David Drinkall
Kenneth D. DuBroff
Raymond Duke
Edward J. Dumelle
William E. Dunlap
George Duros
Frank W. Duntemann
Irwin Dworsky
Thaddeus J. Dymerski
Daniel C. Dzodzo
Carl John Ebert
Eric Eckberg
Raymond Eckebrecht

4 YEAR SEQUENCE COURSE.

SMITH-HUGHES COURSE.

Summer School

When Wright Junior college opens the summer session tomorrow Dorothy Joan Morrow, 951 Cuyler avenue, will be one of the northwest side students continuing her sophomore studies.

William Moorhouse
Edward Morgan
John P. Morgan
Edward J. Morrison
Thaddeus M. Mrazek
Erwin E. Mueller
Henry J. Murawski
Robert Mundt
Donald S. Muth
Leo J. Nannini
Oris T. Ness
Frederick R. Nielsen
Harold E. Nimtz

Leroy C. Schmidt
Norman J. Schmidt
Harold J. Schneider
Otto A. P. Schneider
Edward J. Schurosky
William C. Self
John A. Selgrad Jr.
Raymond Sentowski
Clarence Shaffer Jr.
Harry A. Shoemaker
Ralph J. Silverman
George Simanowicz
Frank J. Simon

ROOSEVELT

Joan Lengsfeld
Annette A. Lerman
Bernard Levatin
Elayne R. Levey
Benjamin A. Levis
Hannah Levy
Idelle Lezan
Dale Libby
Florence Lichtenberg
Elsie E. Lick
Joseph G. Lidle
Ralph E. Lindemann
Norman W. Lipcowitz
Jerome Lipschultz
Lorraine Lohmiller
Margaret Loos
Betty J. Love
Morris S. Lowy
Albert E. Lubeck
Shirley D. Landsman
Arline Lurie
Hannah Lutz
Sidney J. Machtinger
Ruth A. Maclay
Sidney Mailick
Virginia Majerowicz
Lyda L. Malon
Evelyn Marcus
Charlotte S. Mark
Jerome Marks
Willard H. Marquardt
Leroy J. Martini
Charles L. Massey
Thomas McDonough
Phyllis A McLeod
June M. McNamee
Mary R. McNulty
Carona Mendelson
Shirley Messer
Florence H. Miller
Lorraine A. Miller
Robert A. Miller
Olga A. Mizialko
Elizabeth J. Molnar
Sheldon R. Moltz
Richard T. Moran
William Z. Mostowicz
Jack M. Mulsow
Mary J. Mydlach
Jack M. Nelson
Arthur R. Nelson
Ruth S. Nemits
Ruth E. Nero
Seymour Nerove
Irene M. Neumann
Ramon I. Newberger
Bernard Newman
Carol E. Newman
Virginia J. Norstrom
Florence V. Nosatsky
Seymour Nusinow
Donald A. Nystrom
Dorothy P. O'Brien
Charlotte O'Connell
Robert Oesterreicher
John A. Olson
Nathan Orlovitz
Antoinette Orns
Rosemary A. Ott
Betty A. Pack
Leslie Packer
Christine Pantos
Robert J. Parker

SCHURZ

STEINMETZ

Wedded Recently

Before her recent marriage Mrs. Eugene Morgan was Miss Myrtle Reisenfeld, daughter of Mr. and Mrs. Sam Reisenfeld, 3512 Palmer street. Mr. Morgan is the son of Mrs. Albert Morgan, 2112 North Central Park avenue. The wedding took place at the Buena Park hotel. [Bloom Photo.]

Elsie Antros
Jack Aronovitz
G. C. Atteberry Jr.
Susan Bachar
Dorothy M. Bailey
Carl B. Baldassarra
A. V. Barcellona
Robert L. Barta
Robert J. Bartosch
Norma N. Bayless
Victor B. Beauchamp
Eleanor M. Beben
George P. Belson
Elayne M. Bennett

Anne Z. Kelly
Bernice E. Kerber
Dorothy J. Kibbey
Dorothy D. Kiersch
Shirley S. Kilmer
Lillian H. Kitzman
Evelyn E. Klein
Mildred Klein
Richard Klein
Walter E. Klinger
Paul W. Klotz
Stanley Klus
Elaine Knapp

[Continued on next page.]

10 HIGH SCHOOLS ON N. WEST SIDE GRADUATE 4,867

Lane Tech Class, 1,275, Largest in History.

[Continued from preceding page.]

Michaline A. Rolkosky
John J. Roman
Marjorie G. Rosgo
Gertrude D. Ross
Ruth B. Rosanski
Norman H. Ruck
Norman A. Rud
Edward Rudowicz Jr.
Florence J. Ruggio
Marian B. Ruggio
S. Frank Ruggio
Casimir Talaga
Eugene W. Tatar
Elizabeth Tensinger
Rose S. Terracina
Florence T. Testa
Frank S. Teterus
Richard A. Theml
William J. Thiel
Marjorie A. Thielen
Marilyn M. Thompson
Richard M. Thompson

TAFT

TULEY

Grows Iris as Hobby

A. L. Murawska, River Grove's veteran railway engineer and ace floriculturist, picking a bouquet of iris from his garden for Miss Dorothy Gregory of Park Ridge. He has between three and four hundred varieties of iris in his gardens and an equal number of peonies.

Ellen L. Hartmann
Dorothy L. Hayworth
Sarah R. Heizler
Shirley S. Herman
Thaddeus M. Hetman
Helen E. Himmel
Irmgard A. Himmer
Edward Hirsch
Dorothy J. Hoffman
Lester T. Holtzer
John N. Hominick
Joe Horan
Diane Hyman
John D. Jabubik
Genevieve Jakubowski
Chester A. Janas

Wanda M. Ralsinski
Evelyn H. Ralsky
Rosa M. Rasmussen
Lottie T. Rataj
Ana M. Rivera
Isolina Rivera
Adeline T. Rogowska
Jeanette Romalewski
Vivian R. Romer
Hymen T. Rosenberg
Louis W. Rosenberg
Martin Rosenberg
Marion Rosenthal
Irene S. Roslak
Hattie J. Roth
Jerry A. Rothman

Paul G. Diamond
Dorothy F. Dibble
Claire Doble
Ruth Doble
Charlotte J. Dolinko
Florence Dolnick
Robert M. Dreger
Martin B. Edelhait
Theodore Edidin
Bette Elsah
Marian Ellert
Jean Engelhardt
Dorothy Ennes
Kenneth J. Epstein
Selma B. Epstein
Marshall Erdman

Margaret M. Miller
Rosalind J. Minor
Ruth Mitteldorf
Robert G. Moeller
June Morrison
Bernice Moss
Albert A. Mazeika
Harriette L. Munson
Daniel P. Murphy
Shirley R. Nadborne
Pearl Naiditch
Marihelen Nappe
Florence R. Neiditch
Donald J. Newbart
Harriet A. Newman
Priscilla Newman

VON STEUBEN

WRIGHT JUNIOR COLLEGE

WELLS

Mildred Cohen
Meyer Cohen
Joseph J. Cohn
Steve L. Collins
Victor V. Colucci
Mary J. Conklin
Edward D. Connors
Peter G. Contos
Vernon R. Cowan
Virginia M. Cwik
Angeline N. Czerkowski
Wolfgang Czygan
Joseph Daffner
Edwin J. Dahlman
Raymond A. Danders
Mary D'Anna
John G. Deam
Doris E. Deetjen
Arthur Denham

Bernice L. Gross
James J. Gruff
Mary Guagenti
Virginia Gustavson
Morton A. Haas
Wilbert Hackbarth
Russell Haiskey
Walter C. Hamann
Worren L. Hambourger
Alvin W. Hammer
Edgar S. Hammerberg
John W. Hammond
E. Hampes Antoinette
Henry Hankin
Edith M. Hanna
Victor E. Hansen
Harold E. Hanson
Thomas A. Harastany

Recently Married

Mrs. Arnold Gumprecht, Crystal Lake, was, before her recent marriage, Miss Marion McWhorter, daughter of Mr. and Mrs. John R. McWhorter. Her husband is the son of Charles F. Gumprecht of Crystal Lake.

Marian L. Harner
Rhoda Harper
Wallace L. Hart
Raymond K. Hauck
Lawrence Hayman
John D. Hearity
Doris Heaton
Raymond J. Hecht
William R. Heckinger
Henry F. Heckman
Jack P. Hedlin
Rosemary Heiser
Mary K. Hendershot
Charles G. Hendricks
William F. Heyne
Oliver C. Hibbard
Richard W. Hildebrandt
Fred E. Hilfer
Richard W. Hinze
Stanley Hopper
Philip H. Horwitz
Herbert F. Houndt
George L. Housakos
Donald G. Howell
Clarance W. Hubbard Jr.
Richard C. Hudson
Howard W. Hult
Nels B. Ibsen
Norbert J. Izdepski
Joseph E. Jablonsky
Doris A. Jahnts
Carmella Jais
Ruth Jansen

Ellen T. Murphy
Marie C. Muscato
Boles Musial
George J. Myshak
Helen J. Nattinger
C. Eugene Neely
Charles R. Nelson
James C. Nelson
Kenneth E. Nelson
Margaret K. Nelson
Gilead H. Newman
Arthur H. Neyendorf
Henry J. Nieschlag
Helen C. Niess
Florence M. Nilles
Eugen O. Nilsson
John A. Nowak
Burt R. Noyer
Harriet O'Brien
Rosemary C. O'Brien
Thomas H. O'Brien
Edmund J. Ofiara
Charles B. O'Grady
Ruth Opdal
Joseph H. Orsoff
Florence M. Ostow
Melvin L. Ott
Gordon F. Overton
Arnold Palevsky
Stephan E. Pater
Kathryn C. Peak
David Pearl
George E. Pearson
Norman H. Pearson
Clarence A. Peckler

Willard S. McNett
Laila G. Melin
William Menssen
Roy L. Metcalf
Henry G. Metz
Elaine J. Meyer
Harold S. Miller
James B. Minkley
John Mitaraky
William N. Moberg
Florence J. Mole
John T. Moore
Wallace D. Moore
Nicholas W. Moreth
Raymond Morris Jr.
Esther M. Morrison
Ruth M. Morse
John Moustakis
William J. Mullins
Harry J. Munyer

Walter W. Welkom
Leonard W. Wener
Arnold Wennerberg
Pauline Wesner
Marion S. Wessman
Edwin Wetterstrom
Mary M. Williams
Thomas Wise
Lewis C. Wodlinger
Harmon H. Woeltjen
Lawrence B. Wolff
Lucille M. Woodrow
Dorothy Woody
Roy J. Zander
William L. Zech
Alice J. Zeigler
Jane F. Zerfas
Marshall Zucker
Adela A. Zurawski

RUSTIC SUMMER HOME BLENDS IN DUNES SETTING

Entire Front Is Windows Overlooking Lake.

BY LOUISE BARGELT.

On a high bluff overlooking Lake Michigan, near Stevensville, Mich., stands as unique and interesting a little summer home as has been built in Chicagoland. It has just been completed and a high degree of economy and efficiency is achieved thru a clever, original application of the functional type of design.

It was designed by Felix C. Bonnet, 20 East Delaware place, for Donald J. Wilkins, 136 North Leamington avenue. Mr. Bonnet came to Chicago in 1937 from Berlin, where he formerly was head of the firm of Flatow & Priemer, interior architects, dating back to 1836.

The first step Mr. Bonnet took in planning this home was to visit the site and study its possibilities. Then he built a scale model of the house, including the landscaping. Now this "modern rustic" house, built at a point where the dunes are heavily overgrown with pine, cedar, and evergreen scrub, is worked out in rich and delicate shades of brown and tan, reminiscent of a Rembrandt picture, and harmonizes in color and line with its surroundings.

Split by Partitions.

All lines of the house are perfectly straight, with the horizontal lines accentuated. Practically the entire house is one large room, divided into functional sections with partitions, but no doorways except the bath and the storeroom. These partitions are sufficient to afford privacy for sleeping, lounging, dressing, and so on, and yet give free play to fresh air, sunshine, and view. The entire front of the house, as well as the front portion of both sides, is a continuous line of casement windows, affording an unobstructed view of the lake, the beach, and the woods.

A very honest fulfilment of the purpose of a summer home is this house which draws on the natural beauty of its surroundings for its own charm and "lets in" the splendid view its location affords. As Mr. Wilkins describes it: "When you stand within and look out upon the lake, the beach, or the woods, you lose the feeling of being indoors and experience the sensation of living right out in the open."

One Wall of Stone.

The treatment of the interior, with its overall of some 39 feet by 26 feet, is extremely interesting.

First, there is the striking wall to the back of the living room section which extends two-thirds of the length of the house. This is an Italian type travertine flagstone, in various shades of brown and tan, centering around a huge open hearth. The wall, excepting for the fireplace, is itself only a partition shielding the kitchen and storeroom on one side and the bath on the other.

The rich browns and tans of the stones in this wall offer vivid contrast to the blues of the sky and the water which dominate the other side of the living room. Quite a daring innovation, this unbroken line of casement windows running half way around the house, but justified by the beauty the location affords!

A flush wooden partition in soft beige color forms the north end of the living room section, and this partition shields but does not completely shut off the two sleeping alcoves because there are wide openings at either side.

Bench Serves as Seats.

The sleeping alcoves are in turn separated by a partition inclosing closets and chests of drawers which open into each of the rooms. In the daytime, when the beds are made up as couches, these closets and drawers are closed by full length doors and the alcoves are supplementary to the living room.

The exterior of the house is of Portland cement blocks, rough plastered, and painted a light tan. The interior plaster is smooth, the windows a steel casement type with fairly small panes. Steel lally columns between each casement support channel irons which carry the weight above the windows.

This Week in the Garden

Monday, June 24.

All plants that were newly set last spring should be watered regularly. The ground around newly planted stock should be soaked thoroly at least once a week. If water is not always available, straw, decayed manures, grass clippings, or other litter, should be spread around the plants to prevent too rapid evaporation of moisture. A layer of peat is excellent. Peat also is useful for rock plants because it can be worked around the plants with the hands. Why not enjoy a small pool filled with tender waterlilies? Good sized plants can be obtained and with rich soil they will make a rapid growth. They need hot weather.

Tuesday, June 25.

Save the tulip bulbs for they may be hard to get next fall. Store the bulbs in a box and later on separate the small ones, saving the largest for the flowering stock. Plant the small ones in rows and in three years they will have developed into flowering size. Stock left in the ground should produce good flowers a second season. All shallow rooted annuals, such as the asters, must have plenty of water to produce an abundance of large blooms. Summer mulching of the flower beds, even with a thin layer of material, is beneficial. There is no better material for mulching than decayed organic manure. Shredded cattle manure which contains groundup straw, corn stalks, or other materials, is very good and will add a considerable amount of food to the soil.

Wednesday, June 26.

Iris should be divided now. Lift the whole clump and separate into strong divisions and replant. They like a well drained soil, and should not be planted too deep. When transplanting carefully examine the plant for borers. If any are found, dig them out with a knife and dust the exposed parts with sulphur. Spray the roses, dust the hollyhocks, phlox and delphinium with sulphur. Watch the lilacs for scales and while they are young spray with nicotine sulphate and soap. Red aphids may be found on annual larkspur, black ones on the nasturtium and green ones on many kinds of plants. Contact sprays are used for all aphids.

Thursday, June 27.

Make a planting of gladioli. Seed of portulaca can be sown and there is nothing better for a hot, dry situation. The brilliant flowers are unexcelled; they are useful en masse, along the side of the walk, or in clumps in the foreground of the borders. Try some of the double sorts. Pot plants of tuberous rooted begonias may yet be planted in shady places and they will furnish many choice flowers. Seeds of perennials may be sown in a cold frame at this time. Sow in rows to permit cultivation. Label each kind. For permanent labels use zinc labels and print the names with blue stone in solution. A dime's worth will last a long time. Clean the zinc with emery paper before printing. Gold plated stainless steel pens may be used.

Friday, June 28.

Covering fine seeds too deeply is often the cause of failure. They should be barely covered. A good way is to take a lath, lay it on the surface of the soil and draw a line with a stick along its side. Make it just so it can be seen, remove the lath, and scatter thinly the fine seeds in it. Do not attempt to cover, but sift light soil over it with a fine meshed screen, such as ordinary window screen. Sow in soil just moist enough not to stick to the lath. After sowing, water with a fine hose, and shade with cheesecloth or hotbed sash covered with cheesecloth. After the young plants show, remove the sash and shade during the heat of the day with lath shades.

Saturday, June 29.

Trim the privet hedge this month. A well trimmed hedge is a beautiful sight. Trim evergreens to keep them in shape while the wood is soft. Leaf mold, peat moss, or grass clippings should be used to mulch the azaleas, rhododendrons, and mountain laurel. The reason the leaves on grape vines curl up is because they are attacked by worms. If only a few leaves are infested press them between the fingers and kill the worms. A poison spray can be used. The moment a potato bug is seen begin spraying with arsenate of lead.

Prepared in coöperation with Garfield park conservatory.

FLORAL BEAUTY FILLS ENGINEER'S LEISURE HOURS

Prizes Reward Labors in Suburban Garden.

Last year a story appeared in THE TRIBUNE about A. L. Murawska, the 43 year old River Grove railway engineer, who combines a daily run with a full time hobby of growing iris, peonies, phlox, and delphinium.

Things have been happening ever since then. First he won three blue ribbons, two seconds, a third, and the honor of being the exhibitor of the two best flowers in the Midwest peony show at Garfield park. Then he received the A. B. Franklin bronze achievement medal awarded by a magazine.

Two weeks ago he brought home the first prize for the best display and the best iris in the Midwest iris show at Garfield park. Last week he took focr firsts, two seconds, and two thirds in the 1940 Midwest peony show at Garfield park.

Many Go to Hospitals.

Mr. Murawska's gardens cover a whole block at 2400 River road, and these are only the best blooms.

Typical of his love for his hobby and his devotion to his life work on the railroad was his desire to develop a superior iris seedling which he might christen "Jim Gillick," after J. T. Gillick, the chief operating officer of the Chicago, Milwaukee, St. Paul and Pacific railroad. He found it one morning when he went out into the garden and discovered that the straight tall stemmed seedling he had been watching with interest had opened into a glorious red-purple iris with lavendar toned standards, intense wine purple falls edged in lavendar, and a sunshine yellow beard. Another new seedling in his garden is named "Louise," after his wife, who prefers the delicate pastel tones which color this new iris.

Rainbow in His Garden.

Lovers of iris will appreciate the magnitude of the colorings and varieties in his garden when they know that Mr. Murawska has such magnificent iris as "Happy Days," tall, big-blossoming and sun-gold; "Gudrun," gigantic white, with "Venus de Milo" vieing for equal claims to beauty among white irises;

In "Gray Bonnet," Mr. Murawska has attained the faintest gray toned standards which deepen to sky blue falls.

If you should chance to drive out that way you will probably find Mrs. Murawska and their three sons, William, 14; Junior, 11, and Jimmie, 5, out in the garden, too, for when Mr. Murawska is called from the hoe to the throttle his family takes up where he left off.

BETTER BUILDING CRAFTSMANSHIP

Here's real ability to guide you to superlative results when you plan your

MODERNIZING • BUILDING
REMODELING • INSULATING

Modern methods, tested experience, care and judgment assure your satisfaction.

SPECIALISTS IN INSTALLATION OF CELOTEX SIDEWALLS AND CEILINGS

FREE ESTIMATES WITHOUT OBLIGATION
F.H.A. TERMS—1 to 15 years to pay

- ROCKWOOL INSULATING
- Store fronts
- General remodeling
- Attic and Base. Flats
- Foundations
- Brickwork
- Porches and Porch Enclosures
- Brick Siding
- Summer Homes

ACORN CONSTRUCTION CO.
2609 N. Lawndale Ave. ALBany 6209

A WELCOME TO BORROWERS OF MODEST MEANS

It is as much a part of our service to give proper attention to a borrower who needs only $100 as to one desiring $1000.

We do not grade borrowers as fruitgrowers do oranges—by size. Our first thought is to render service. Borrowers of modest means are welcome at this bank. You will receive every courtesy.

We shall be glad to have you call. If it is possible from a sound banking standpoint to cooperate with you, we shall be glad to do so.

NATIONAL SECURITY BANK
Milwaukee, Chicago & Ogden Aves.
Haymarket 8380

YOUR HOME Can Be More
✓Beautiful
✓Comfortable
✓Economical

BIRD Insulated BRIC SIDING
Does Miracles to ALL HOMES

Bird Insulated Bric—the marvel insulator will work wonders on your home—at a cost so small a single season's fuel saving will pay its way. Cold stays out, heat stays in, in Winter. In hot weather, rooms remain cool and healthful. Exterior is smartly improved.

Remodel—Reroof—Insulate for Savings and Health

No Payment Until September 1st

Terms as Low as $4.80 Per Mo.

Catch Up on Taxes
If you are behind on your taxes and wanting to remodel we will refinance your mortgage, pay up back taxes, give you up to 20 years to pay.

If you desire to do the work yourself we will furnish at wholesale prices the necessary material and you do not have to pay cash.

WE REMODEL AND MODERNIZE
FREE ESTIMATES

UNION
ROOFING, SIDING AND INSULATION CO.
4022 N. Damen
Bittersweet 2204
Open Eve's to 9:00 P. M.

W-G-N, MUTUAL READY TO COVER G. O. P. SESSIONS

First Broadcast Will Be at 10 A. M. Tomorrow.

BY LARRY WOLTERS.

The opening broadcast from the Republican national convention in Philadelphia will be aired by W-G-N and the Mutual network, starting at 10 a. m. tomorrow.

From the opening session to the final gavel W-G-N and Mutual will carry every happening of importance from the convention hall. All programs on the station and network will be subject to cancellation to make way for the convention broadcasts of importance.

At 9 o'clock tomorrow night the keynote address, to be given by Gov. Harold E. Stassen of Minnesota, will be broadcast.

Mrs. Kohler to Speak.

Ruth De Young Kohler, former woman's editor of THE CHICAGO TRIBUNE, will describe women's part in the convention at 10:15 a. m. Tuesday. Mrs. Kohler presents the radio series, "Women Wor'd Wide" over W-G-N. Tuesday's convention broadcast starts at 10:30 a. m.

Former President Herbert Hoover's address to the convention will be broadcast at 8:30 p. m. Tuesday.

Mrs. Kohler will be heard again at 10:15 a. m. Wednesday and the convention session will be broadcast immediately thereupon at 10:30 a. m. Wednesday evening's session starts at 7:30 p. m.

Many Experts to Speak.

Heading the staff of W-G-N-Mutual commentators covering the convention are Quin A. Ryan of W-G-N and Arthur Sears Henning, dean of the Washington newspaper correspondents and chief of THE CHICAGO TRIBUNE's bureau at the capital. Mr. Ryan and Mr. Henning have both participated in broadcasts from the last three sets of national conventions. They will be heard at various times thruout this Republican convention and the convention of the Democratic party, which is to be held next month in Chicago.

Arthur M. Evans, also of THE CHICAGO TRIBUNE's political staff; Fulton Lewis Jr., Mutual's dynamic Washington newscaster; Gabriel Heatter and Wythe Williams, commentators heard several times each week over the network, and Dave Driscoll, special news broadcaster from WOR, New York, are the others who will be broadcasting from the big convention hall in Philadelphia.

Elaborate Technical Setups.

One of the most elaborate technical setups ever arranged to cover a news event of this type has been installed to cover every angle of the convention by engineers from station WOR and station WFIL of Philadelphia under the direction of Jack Poppele, chief engineer of WOR. The installation will include more than 50 microphones with the master control point for all of the broadcasts located in the W-G-N-Mutual broadcast booth immediately behind the speakers' platform.

Special broadcast locations also have been set on the speakers' platform, from which point the commentators will offer their remarks and interview the various figures of the political world attending the meetings. Mutual is also equipping a special studio under the speakers' platform which will also serve as an office and traffic control point for the network operations.

RADIO ARTISTS PLAN LAKE TRIP TOMORROW NIGHT

More than 1,000 radio performers are laying plans for participating in a moonlight cruise on the S.S. Seeandbee tomorrow evening. The cruise, starting at 9 p. m. from Navy pier, will last about three hours. It is sponsored by the local chapter of the American Federation of Radio Artists.

During the evening personal effects of several radio headliners will be auctioned off. There will be items from Edgar Bergen, Bing Crosby, Dr. I. Q., Finney Briggs, and others. A program of entertainment will be presented by Chicago radio entertainers. Announcer Norman Barry is in charge of arrangements. The cruise is open to the public.

With Northerners

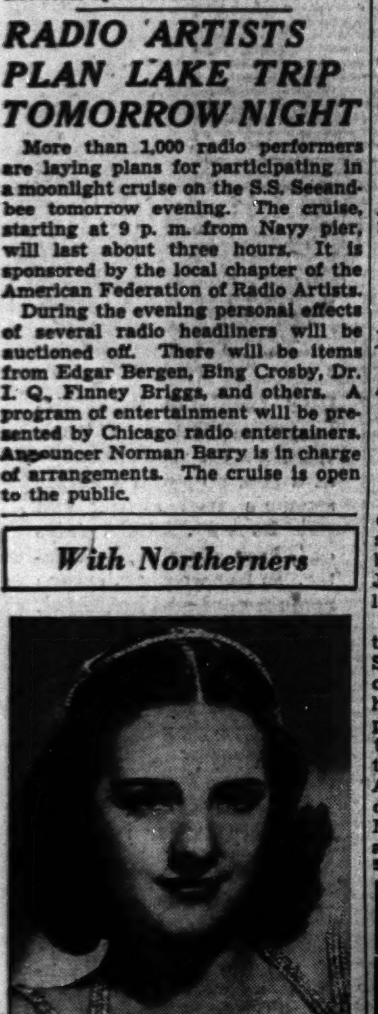

Irene Verner, soloist with the Northerners male octet and orchestra. The Northerners program is to be broadcast at 7 p. m. Tuesday instead of the usual time.

TODAY'S RADIO BROADCASTS

[Central Daylight Saving Time.]

ON SHORT WAVES.

MOSCOW — 7:00 p. m. — Broadcast in English. RV96, 15.24 meg., 19.7 m.; RNE, 12 meg., 31.3 m.
LONDON—7:30 P. m. — Full News Bulletin. GSD, 11.75 meg., 25.5 m.; GSC, 9.58 meg., 31.3 m.
VATICAN CITY—8:30 p. m. —News Broadcast and Comment. 9.5 meg., 31.06 m.
ROME—10:00 p. m.—News in English. 2RO3, 31.15 m.; 2RO4, 25.40 m.; 2RO6, 19.61 m.
BERLIN—10:50 p. m.—Germany As I See It. DXB, 9.61 meg., 31.2 m.; DJD, 11.77 meg., 25.4 m.

CHICAGO FREQUENCIES.

W-G-N—720	WJJD—1130
WIND—560	WWAE—1200
WMAQ—670	WEDC—1210
WBBM—770	WSBC—1210
WENR—870	WGES—1360
WLS—870	WHFC—1420
WAAF—920	WHIP—1480
WCFL—970	WCBD—1080

[*Indicates MBS program.]

8:00 A. M.
W-G-N—Good Morning prog.
WJJD—Dr. De Hahn.
WIND—Rumanian church.
WLS—Everybody's Hour.

8:30 A. M.
WHFC—Old Church Songs.
WBBM—Wings Over Jordan.
WHIP—Roseland church.

8:45 A. M.
*W-G-N—Harold Turner.
WJJD—Church of Christ.
WLS—Little Brown church.
WIND—Donald Novis.
WHIP—Halley Bible Recital.

9:00 A. M.
W-G-N—Sunday concert.
WGES—Jugo-Slav hour.
WMAQ—Bible Highlights.
WBBM—Church of the Air.
WIND—Italian hour.
WCFL—Grand Jamboree.
WCBD—Josef Cristea.
WJJD—Sunday Frolic.

9:30 A. M.
WMAQ—Robert Stewart.
WAAF—Circus Swing.
WBBM—Bull Session.

9:45 A. M.
WMAQ—Ross Trio.

10:00 A. M.
*W-G-N—News.
WHIP—Lithuanian hour.
WLS—Grace Wilson.
WAAF—Canary Serenade.
WJJD—Variations.
WCFL—Hit Revue.

10:05 A. M.
*W-G-N—Seven Minute Men.
WMAQ—Singing Strings.

10:15 A. M.
W-G-N—Northwestern Reviewing Stand.
WCFL—Sunday Serenade.
WBBM—Man on the Street.
WMAQ—Radio Parade.
WIND—Martial Airs.

10:30 A. M.
W-G-N—Morning Melodies.
WIND—Maj. Bowes' Family.
WMAQ—Words and Music.
WLS—Ambitions in Rhythm.
WAAF—Mythical Ballroom.
WJJD—Dick Baker.
WCFL—Music Time.

10:45 A. M.
*W-G-N—Azure.
WBBM—Of Men and Books.
WCFL—Modern Melodies.
WJJD—Happy Go Lucky.

11:00 A. M.
W-G-N—California Melodies.
WBBM—Piano Parade.
WIND—Jewish Views.
WLS—Sunday Melodies.
WMBI—Grace Notes.
WCFL—Cameo Theater.
WJJD—Preston Bradley.
WMAQ—Safety Patrol.

11:15 A. M.
WMAQ—Oyanguren.
WBBM—Waltz Time.

11:30 A. M.
*W-G-N—Safety Club.
WBBM—Piano Parade.
WIND—Methodist church.
WMAQ—New Records.
WCFL—The Rev. John Zoller.
WAAF—Musical Favorites.

11:45 A. M.
W-G-N—Helen Westbrook.
WBBM—Week's Records.

NOON.
W-G-N—Noontime Melodies.
WMAQ—Music for Moderns.
WHIP—Budapest hour.
WENR—Listen and Live.
WBBM—Rolling Along.
WAAF—Musical hour.
WIND—German Hour.
WGES—Catholic Mass.
WJJD—Sunday Serenade.

12:15 p. m.
*W-G-N—Songalogue.
WENR—Vass Family.
WCFL—Music-Go-Round.

12:30 P. M.
W-G-N—Swing Time.
WMBI—Organ recital.
WIND—Taylor orchestra.
WENR—Reiser's orchestra.
WMAQ—Sing an Old Song.

12:45 P. M.
*W-G-N—Bennie Krueger's orchestra.
WMAQ—Heap o' Livin'.

1:00 P. M.
W-G-N—Mark Love.
WJJD—Music Please.
WENR—Treasure Trails.
WHIP—Historical Poland.
WMAQ—America's Salute.
WIND—America's Salute.

1:15 P. M.
W-G-N—Harold Turner.
WBBM—Dugout Dope.
WAAF—Let's Dance.

1:30 P. M.
W-G-N—Sox vs. Athletics. Also WBBM, WCFL, WJJD.
WMAQ—U. of C. Round Table.
WMBI—Musical program.
WIND—Modern Melody.
WENR—Salon Silhouettes.
WAAF—Tower Tunes.

1:45 P. M.
WIND—Hawaii Calls.

2:00 P. M.
WIND—Symphony orchestra.
WENR—Vincente Gomez.
WMAQ—Red Cross program.

2:15 P. M.
WENR—Foreign Policy.

2:30 P. M.
WENR—Tapestry Musical.
WAAF—Pumpkin Creek.

2:45 P. M.
WMAQ—H. V. Kaltenborn.

3:00 P. M.
WMAQ—Tennis Championships.
WENR—Sunday vespers.
WHIP—Southern Melodies.
WAAF—Kay Armen.
WIND—Arlington Park.

3:15 P. M.
WAAF—Idea Exchange.
WIND—Dance Hits.

3:30 P. M.
W-G-N—Swing It.
WENR—Chamber Music.
WJJD—Sports Review.
WAAF—Carnival.
WMAQ—World Is Yours.

3:40 P. M.
W-G-N—Leadoff Man.

3:50 P. M.
W-G-N—Sox vs. Athletics.

4:00 P. M.
WMAQ—Tennis Championships.
WAAF—Illinois Legend.
WENR—Lou Holden's orch.
WHIP—Afternoon concert.
WIND—Choose Up Sides.

4:15 P. M.
WMAQ—Three Cheers.
WENR—Arlington Park.
WAAF—Capitol Dome.

4:30 P. M.
WMAQ—From Hollywood.
WIND—Sweet Rhythm.
WENR—G. O. P. Convention.
WAAF—Symphony Hall.

4:45 P. M.
WBBM—Tenth Inning.

5:00 P. M.
WBBM—Fun in Print.
WMAQ—Catholic hour.
WENR—Amateur hour.
WIND—Melody Special.

5:30 P. M.
WMAQ—Beat the Band.
WBBM—Gene Autry.
WIND—This Changing Scene.
WCFL—Hit Tunes.

6:00 P. M.
W-G-N—Bill McCune's orch.
WMAQ—Aldrich Family.
WIND—Polish hour.
WENR—Will Osborne's orch.
WBBM—World This Week.
WAAF—Music of Maestros.
WJJD—Scoreboard.

6:15 P. M.
WBBM—G. O. P. convention.

6:30 P. M.
*W-G-N—Freddy Martin.
WBBM—Invitation to Learning.
WJJD—Ridge Runners.
WENR—Magnolia Blossoms.
WMAQ—Bandwagon.
WAAF—Opera Festival.

6:45 P. M.
WCFL—Jack Kelly's orch.
WJJD—Alvino Rey's orch.

7:00 P. M.
*W-G-N—Arthur Sears Henning.
WMAQ—Charlie McCarthy.
WIND—Romance Melodies.
WLS—Old Fashioned Revival.
WCFL—Irish hour.

7:15 P. M.
W-G-N—Charlie Baum's orch.
WJJD—Heidelberg orch.

7:30 P. M.
W-G-N—Steelmakers.
WIND—Sunday Dance.
WMAQ—One Man's Family.
WBBM—Johnny Presents.
WJJD—Anson Weeks' orch.

7:55 P. M.
WBBM—War News.

8:00 P. M.
*W-G-N—Sigrid Schultz.
WENR—Walter Winchell.
WBBM—Summer hour.
WMAQ—Manhattan Merry-Go-Round.
WIND—Old Fashioned Revival.
WCFL—Amateur hour.
WJJD—Steindel's orch.

8:10 P. M.
W-G-N—Grif Williams' orch.

8:15 P. M.
WENR—Parker Family.

8:30 P. M.
W-G-N—Tomorrow's Tribune.
WENR—Irene Rich.
WMAQ—Familiar Music.
WJJD—Suppertime Frolic.

8:37 P. M.
W-G-N—News by Quin Ryan.

8:45 P. M.
*W-G-N—Gabriel Heatter.
WENR—Bill Stern, sports.

9:00 P. M.
*W-G-N—Symphonic hour.
WCFL—Lithuanian program.
WIND—Heidelberg ensemble.
WENR—Good Will hour.
WMAQ—Hour of Charm.
WBBM—Take It or Leave It.

9:30 P. M.
WBBM—Harold E. Stassen.
WCFL—Rocco and Rhythm.
WIND—Jack Russell.
WMAQ—Grant park concert.

9:45 P. M.
WBBM—Buddy Clark.
WCFL—Hessberger's orch.

10:00 P. M.
*W-G-N—The Answer Man.
WBBM—Norman Ross.
WMAQ—Glenn Garr's orch.
WEDC—Symphonic hour.
WENR—Carl Ravazza's orch.

10:15 P. M.
W-G-N—News.
WBBM—Record Rhythm.
WMAQ—Sen. Claude Pepper.

10:20 P. M.
W-G-N—Freddy Martin's orch.

10:30 P. M.
W-G-N—Bill McCune's orch.
WIND—J. Jackson's orch.
WBBM—Benny Goodman.
WMAQ—Lou Breese's orch.
WCFL—Hessberger's orch.

11:00 P. M.
W-G-N—Late News.
WCFL—All Nations' church.
WBBM—Henry Busse's orch.
WIND—Church of Deliverance.
WENR—Clyde Lucas' orch.

11:15 P. M.
*W-G-N—Gene Krupa's orch.
WMAQ—Jan Savitt's orch.

11:30 P. M.
*W-G-N—L. Keller's orch.
WBBM—Bob Miller's orch.
WENR—Music You Want.
WMAQ—Vox Pop.

MIDNIGHT.
W-G-N—Hugo Mariani's orch.
WMAQ—Lou Holden's orch.
WIND—Nite Watch.
WBBM—The Aristocrats.

12:30 A. M.
W-G-N—Blue Barron's orch.
WMAQ—Carl Ravazza's orchestra.

1:00 A. M.
*W-G-N—Charlie Baum's orchestra.

FEATURES ON THE AIR TODAY

ON W-G-N.

[Central daylight saving time.]

10:15 — Northwestern Reviewing Stand. "The Balkans"—Speakers: Albert Viton, lecturer in Medill School of Journalism and former correspondent in the Balkan area, and Charles H. Behre, professor of economic geology [MBS].

12:30—Old Tunes in Swing Time, featuring Harold Turner, pianist, and Lawrence Salerno, vocalist.

1:30—Baseball game between the Chicago White Sox and Philadelphia [2 games], Bob Elson, the sportscaster. [Also on WBBM, WJJD, and WCFL.]

6:00—The Aragon-Trianon Dancing Party, featuring the orchestras of Bill McCune and Freddy Martin [MBS]. [Also at 10:20 p. m.]

7:00—"Capital Comments," Arthur Sears Henning.

7:30—The Musical Steelmakers, with Dorothy Ann Crowe, Ardenne White, Jean Colbert, the Steel Sisters, the Old-Timer, the Singing Millmen, and the orchestra.

8:00—Sigrid Schultz, European news analyst [MBS].

8:30—Tomorrow's Tribune and the news by Quin Ryan.

8:45—Gabriel Heatter, commentator.

9:00—Symphonic hour, starring Marion Claire, opera, screen, and radio singer, with Attilio Baggiore, tenor, and the W-G-N octet and symphony orchestra directed by Henry Weber.

10:00—The Answer Man, Al Michael [MBS].

11:00—Late News.

ON OTHER STATIONS.

9:00—WBBM—Church of the Air—The Rev. John S. Brinkman, First Baptist church, Hamilton, O.

9:30—WLS—Southernaires.

10:30—WMAQ—Words and Music.

10:30—WIND—Maj. Bowes' Family.

11:00—WCFL—Radio City Music Hall.

12—WMAQ—Music for Moderns.

12:00—WENR—Listen and Live, American Red Cross program.

1—WMAQ—Salute of the Americas.

1:30—WMAQ—University of Chicago Round Table.

2:00—WMAQ—Red Cross program, with Ambassador Joseph P. Kennedy from London; James B. Forgan, Chicago; Cornelia Otis Skinner, Lucille Manners, Frank Black's orchestra, and Lowell P. Thomas.

2:00—WIND—Columbia Broadcasting Symphony orchestra directed by Howard Barlow.

3:30—WENR—Chamber Music Society of Lower Basin street.

4:00—WIND—Choose Up Sides.

4:30—WENR—Round table discussion of Republican convention.

4:30—WIND—Flow Gently Sweet Rhythm.

5:00—WBBM—"Fun in Print," with Raymond Gram Swing and John R. Tunis, guests.

5:00—WENR—Amateur hour.

5:30—WBBM—Gene Autry's Melody Ranch.

5:30—WMAQ—Beat the Band.

5:30—WIND—The Changing Scene.

6:00—WMAQ—The Aldrich Family.

6:15—WBBM—Talk by John D. M. Hamilton, Republican National committee chairman.

6:30—WAAF—Opera festival, Edith Mason and Giovanni Cardelli.

6:30—WMAQ—Bandwagon.

6:30—WBBM—Invitation to Learning.

7:00—WBBM—Columbia Workshop.

7:00—WMAQ — Charlie McCarthy, Edgar Bergen, Donald Dickson, and Robert Benchley, guest.

7:30—WMAQ—One Man's Family.

7:30WBBM — Johnny Presents Johnny Green's orchestra.

8:00—WMAQ—Manhattan Merry-Go-Round.

8:00—WBBM—Summer hour, with Jessica Dragonette, James Newill, Budd Hulick, and Leith Stevens.

9:30—WBBM—Talk by Gov. Harold E. Stassen of Minnesota.

9:30—WMAQ—Grant park concert.

PHILHARMONIC ON CBS TUESDAYS FROM STADIUM

Portions of the Lewisohn Stadium concerts will be broadcast for the sixth year over the nation-wide Columbia network on Tuesdays beginning July 2. The programs will be aired locally from 7:30 to 8 over WBBM.

The orchestra, as always, will be that of the New York Philharmonic-Symphony society, whose Sunday concerts during the winter at Carnegie hall have been a CBS feature for the past decade. Alexander Smallens is to direct the opening program, details of which will be forthcoming. Among other conductors scheduled during the season are Efrem Kurtz, Massimo Freccia, Frieder Weissman and Hans Wilhelm Steinberg.

SHAPLEY TO AIR SUMMER STARS PROGRAM ON NBC

A new public service devoted to astronomy for the layman will have its première at 10:15 p. m. Wednesday over the NBC-RED network. The programs will feature Dr. Harlow Shapley, noted astronomer, in a series of eight weekly broadcasts from the Harvard College observatory, of which he is director.

"Stars of the Summer Night," the first program, will be a comment on stars and constellations that are available for the amateur summer observer in the northern heavens with nontechnical descriptions of what stars are, what the milky way is, and the place of our sun and earth in the general scheme of things.

SAME ADDRESS SAME BUSINESS OVER 37 YEARS
FINE QUALITY
UPHOLSTERING
REFINISHING • REPAIRING • CLEANING • ETC.
2-PIECE SUITE Completely Re-Upholstered and Rebuilt $24.50
CONVENIENT TERMS
"CALL MADSEN'S" HUMboldt 6049
Our Estimator Will Call with a Complete Line of Samples
M. R. MADSEN & SONS
1626-30-32 N. CALIFORNIA
SEE OUR DISPLAY OF CUSTOM-BUILT FURNITURE ALL MADE IN OUR OWN SHOPS
SHOWROOMS OPEN TUESDAY, THURSDAY, SATURDAY EVENINGS

RECREATE FAMED LOVE STORY ON SYMPHONIC HOUR

Thomas Moore Episode in Music and Drama.

With Marion Claire and Attilio Baggiore, distinguished soloists of the W-G-N staff, and the W-G-N Symphonic orchestra under the baton of Henry Weber providing the musical selections, the Chicago Tribune Symphonic hour will be offered over W-G-N and the coast to coast Mutual network from 9 to 10 o'clock tonight.

High lighting the Symphonic hour will be a musical vignette titled "Each Wish of My Heart." This will recreate an episode in the life of the Irish poet, Thomas Moore, which led to his writing of the poem, later set to song, "Believe Me If All Those Endearing Young Charms." Col. Robert R. McCormick, editor and publisher of THE CHICAGO TRIBUNE, will give the address of the evening.

The Story of Tom Moore.

The dramatic highlight of the program was written by W-G-N's producer-director, William A. Bacher and Forrest Barnes. It is the story of impetuous, lovable Tom Moore, Irish poet and wit of the 19th century, and his romance with the beautiful Elizabeth Dyke. After a hectic early married life the two were at the point of breaking up when the poet rediscovered his love for her. Then he penned his immortal poem that has since been sung thruout the world.

Miss Claire and Mr. Baggiore will be heard in the musical portions of the vignette. They will be supported by the W-G-N vocal chorus and a cast of leading radio actors.

Miss Claire will sing two solos during the Symphonic hour. She will sing "Voyons Manon" by Massenet and the well known "Yesterday He Brought Me Red Roses." Later she will join Mr. Baggiore and the chorus in themes from Kalman which will include "Love's Own Sweet Song" and "Play Gypsies, Dance Gypsies."

The program:

Overture—"Mignon" .... Thomas
Orchestra.
"Voyons Manon" .... Massenet
Marion Claire and orchestra.
"Yesterday He Brought me Red Roses" .... Marx
Marion Claire and orchestra.
"Fêtes" .... Debussy
Orchestra.
"Sleeping Beauty Waltz" ...... Tschaikowski
Chorus and orchestra.
"Each Wish of My Heart" .... Dramatic Presentation
Marion Claire, Attilio Baggiore, chorus, dramatic cast, and orchestra.
Address .... Col. Robert R. McCormick.
"Themes from Kalman" .... Kalman
"Love's Own Sweet Song."
"Play Gypsies, Dance Gypsies."
Marion Claire, Attilio Baggiore, chorus, and orchestra.

Cecil Smith of the Chicago Tribune's music and drama staff will be the commentator on the program, which will be given in the W-G-N audience studio before 600 guests.

CARTERS FINISH A SEARCH, THEN START ANOTHER

The Carters of Elm Street finished one search the other day and started another one. The judges having chosen the winners in the Carrie Carter Talent search set out to notify the lucky persons. Miss Thelma Hansen of Lowell, Mass., was reached all right. But a wire to Eugene, Ore., brought back the information that Mrs. Ethel Christie, the other winner, was on her way to Chicago.

But it turned out she had already left Chicago—possibly for Mackinac Island. Further inquiries, however, revealed that she had gone on to Falensbee, Va. A phone call to Virginia elicited the information that she had gone to New York. She was finally reached in New York and told of her good luck.

Arrangements were made whereby Mrs. Christie, a Eugene High school English teacher, will be able to follow out her original plans and attend the convention at Mackinac Island, appearing in Chicago and on the program shortly afterward.

The ingénue winner, Thelma Hansen, arrived last week and has joined the Carters cast for two weeks. The program is heard over W-G-N-Mutual at 11:45 a. m. Mondays thru Fridays.

Kyser's Theme Is Popular.

Kay Kyser's theme song, "Thinking of You," is one of the most popular on the air and recordings of it have been consistent sellers all over the country.

The Original
STAR METHOD
SAG-PROOF
UPHOLSTERING
Guaranteed Patented
Entire Bottom Steel Reinforced. Be sure to see this feature!
Cushions Refilled $2.00
Dining Room Chair Seats $1.00
SOFA $19.00
CHAIR $10.00
Don't Discard Your Old Furniture
Easy Terms Arranged
STAR FURN. & UPHOLSTERING CO.
1522 N. KOLIN AVE.
PHONE SPAULDING 5906
DAILY OR SUNDAY

On 5th Row Center

Cobina Wright Jr., young New York society songstress, who will be featured in the W-G-N-Mutual network "Fifth Row Center" program at 7 o'clock next Friday evening. Miss Wright will be starred in a special dramatic-musical production titled "Manhattan Masquerade" written by William A. Bacher and Ashmead Scott.

COBINA WRIGHT TO BE GUEST ON 5TH ROW CENTER

Songstress Stars Friday in Musical Play.

Cobina Wright Jr., society girl songstress of New York, will be starred on "Fifth Row Center" on W-G-N and the coast to coast Mutual network at 7 p. m. next Friday. Miss Wright is coming to Chicago from the east to appear on the program which is a special dramatic-musical production titled "Manhattan Masquerade," written by William A. Bacher, in charge of programs and production at W-G-N, and Ashmead Scott.

"Masquerade" concerns the story of a titled Englishman and an American girl who, altho in love, are held apart by social position. The girl Nora, played by Miss Wright, then changes her appearance and surroundings. Masquerading she meets her English hero under entirely different conditions which brings about interesting developments.

Miss Wright to Sing.

An all star cast of Chicago actors will support Miss Wright in her play. Included in the cast will be Bret Morrison, John Goldsworthy, Les Spears, Willard Waterman, Malcolm Meacham, Olan Soule, Fran Carlon and Donna Reade.

Miss Wright will be heard in two selections during the play—"Deep Purple," the famous hit of last year and "Masquerade," popular tune written by Allie Wrubel.

Favorite of Film Stars.

Cobina Wright Jr., is one of the country's best known society girl entertainers. She has appeared in many major hotel night club rooms from coast to coast during the past two years including a long engagement in Hollywood at the Beverly Wilshire hotel where she became one of the favorite entertainers of the movie stars.

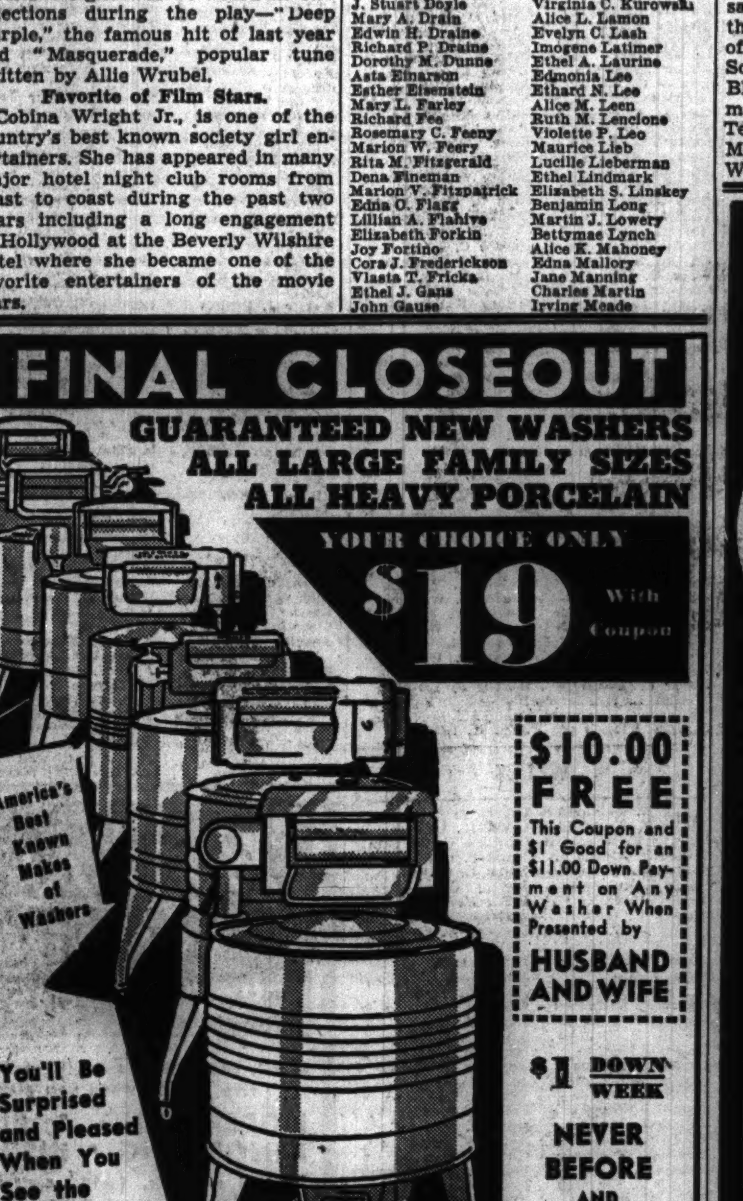

FINAL CLOSEOUT
GUARANTEED NEW WASHERS
ALL LARGE FAMILY SIZES
ALL HEAVY PORCELAIN
YOUR CHOICE ONLY $19 With Coupon
America's Best Known Makes of Washers
$10.00 FREE
This Coupon and $1 Good for an $11.00 Down Payment on Any Washer When Presented by HUSBAND AND WIFE
$1 DOWN WEEK
NEVER BEFORE AND NEVER AGAIN AT THIS LOW PRICE
You'll Be Surprised and Pleased When You See the Names of These Nationally Advertised Machines
OPEN EVENINGS TO 9 P. M.
THE HANS CO. 3653 N. CICERO 635 W. 63rd ST.

NORMAL COLLEGE DEGREES GO TO 410 GRADUATES

31 Become Masters and 94 Bachelors.

Four hundred and ten graduates of Chicago Teachers college, 6800 Stewart avenue, received degrees and teaching certificates Wednesday evening at commencement exercises at the school.

Thirty-one seniors were awarded masters degrees, 90 bachelor of education degrees, 238 intermediate and upper grade certificates, 32 kindergarten-primary certificates, and 15 deaf-oral certificates.

Following in a list of the graduates:

MASTER OF EDUCATION DEGREE.

Bernard Anderson, Florence Branand, George Cairns, Helen Chottick, Evangeline Cohan, Catherine Contes, Jack Cook, Kathleen M. Cooney, Robert H. Costello, Isabelle Crane, Eleanore M. Dowling, Virginia E. Gaines, Harold P. Geerdes, Marie M. Kappus, Irene Kontny, Anthony Kulcsza, Imogene Latimer, Muriel M. Levin, Louise H. Madsen, Lydia Minerva, Marie C. McCann, Holly M. McKillen, Alfred Novak, Rosemary Page, William H. Piersawl, Marion C. Pitner, Joseph A. Reim, Wilma J. Roberts, William F. Sprague, Helen Szymanski, Thyra P. Todd.

BACHELOR OF EDUCATION DEGREE.

Mary Beauregard, Stella J. Bratis, Mercedes E. Breslan, Marie Bronski, Felicia M. Brown, Prentis A. Bryson, Marion C. Buckley, Dorothy Bumba, Rosemary A. Butler, Virginia M. Carlson, Catherine R. Casey, Mary C. Clarke, Mary M. Coffey, Anna M. Dockery, Samuel L. Dolnick, Rose E. Doolin, Herbert J. Fink, Veronica Fitzpatrick, Esther S. Franckel, Pauline Freed, Warren R. French, Natalie J. Greiman, Wilhelmina Hauck, Jeremiah J. Healy, Ruth Mae Herder, Mary K. Hollowed, Lucy T. Jackson, Frank H. Jewett, Harriet C. Johnson, Marian F. Jordan, Mary J. Kearney, Helen V. Kelley, Nell L. Kilburn, A. Rita Kilgariff, Mary V. Kinsella, Evelyn M. Kirchner, William C. Konrad, Lillian G. Kowal, June C. Kresge, Rosemary Krier, Robert R. Kulicke, Alice L. Lamon, Minie C. Langdell, Milton S. Leeds, Ruth E. Lehman, Lorraine Lerner, Blanche A. Lewis, Dorothy L. Lloyd, Eleanor Lorkowski, Eleanor R. Lowenson, Rita K. Lusson, Anne Malkin, Mary E. Magrady, Alberta W. Maxwell, Rita M. Mulvihill, Alice M. McCormack, Sarah Nadler, Catherine A. Nolan, Gerald J. O'Connor, Geraldine A. Olson, Joan E. O'Malley, Marion C. O'Malley, Sarah M. O'Malley, Betty I. Page, Robert Perz, Josephine Petrus, Kathleen M. Plum, Marion G. Popp, Ethel M. Price, Pauline D. Quinlan, Rosemary C. Hadford, Genevieve Reynolds, Jean A. Ronan, John L. Ryan, Marcella B. Sackheim, Mildred Sepaniak, Irene T. Shalgos, Marian A. Shaw, Isadore Silberg, Joseph J. Sirchio, Louise W. Sivyer, Mary J. Stack, Mildred A. Stumpf, Dagmar R. Swanson, Erhard Thiel, Anita M. Trahey, Lucille K. Wall, Nina M. Weck, Edith M. Weltzin, Harry Whitlock, Ruth L. Wilhelms, Ruth Woerner, Gladys L. Worth, Wanda H. Zajdowicz.

INTERMEDIATE AND UPPER GRADE CERTIFICATE.

Jayne E. Amato, Jeanette Anderson, Louis Appel, Jean Arvey, Helen Aston, Lura M. Aurelius, Margaret C. Barry, George F. Benyek, Rose Bernards, James E. Bickerton, Jack Bowen, Marilynn R. Bowler, James B. Bradley, John Broderick, Dorothy L. Bromley, Rosemae Brooks, Marie Burke, Jennie I. Caldara, Florence F. Carr, Gwendolyn Carter, Mary E. Cauffman, Jane E. Cavanagh, Leonardine Charlson, Alvin Charnes, Mary C. Choblawicz, Mildred Chuchut, Arthur Clark, Evangeline M. Cohan, Erma Collins, Mary T. Collins, Ruth M. Collins, Joseph Como, Catherine Contes, David E. Conway, John E. Conway, Isabelle Crane, Mabelle S. Cross, Carol Crotty, Eleanor Cupler, Joseph Dalton, Imelda Davidson, Betty J. Dilger, Helen R. Dilger, Ernestine Dixson, Joseph A. Doolin, Eleanore Dowling, James M. Doyle, J. Stuart Doyle, Mary A. Drain, Edwin H. Draine, Richard P. Draine, Dorothy M. Dunne, Asta Einarson, Esther Eisenstein, Mary L. Farley, Richard Fee, Rosemary C. Feeny, Marion W. Feery, Rita M. Fitzgerald, Dena Fineman, Marion V. Fitzpatrick, Edna O. Flagg, Lillian A. Flahive, Elizabeth Forkin, Joy Fortino, Cora J. Frederickson, Vlasta T. Fricka, Ethel J. Gans, John Gause, Harold Geerdes, Gail J. Glover, George E. Goodridge, Dorothy B. Gordon, Alex D. Gottfried, William P. Graff, John F. Grede, Gertrude Greenberg, Kathryn E. Greene, Rachel Greenspon, Geraldine G. Gregory, Eugene F. Griffin, Florence Haberzetle, John J. Hackett, Elaine C. Hamilton, Arnold Hartoch, Anna M. Harvey, Evelyne Havlik, Anna M. Healy, Kathryn Heaney, Henrietta E. Heinen, Clara Hennessey, Eileen Hennig, Jean Henry, Marita Hogan, Martha Holden, Kathleen Howland, Helen J. Huffman, George Huiner, Marie J. Huss, Marina Indovina, William Itkin, Annette Ivry, Elizabeth Jackson, Alice V. Jeffery, Ruth M. Johnson, Virginia R. Jordan, Harry J. Joria, Emmett R. Joyce, Jason L. Kaplan, John A. Kelly, Rita G. Kelly, Anna B. King, Yvonne B. King, Vlasta Klos, Marian F. Kohn, Irene Kontny, Virginia C. Kurowski, Alice L. Lamon, Evelyn C. Lash, Imogene Latimer, Ethel A. Laurine, Edmonia Lee, Ethard N. Lee, Alice M. Leen, Ruth M. Lencione, Violette P. Leo, Maurice Lieb, Lucille Lieberman, Ethel Lindmark, Elizabeth S. Linskey, Benjamin Long, Martin J. Lowery, Bettymae Lynch, Alice K. Mahoney, Edna Mallory, Jane Manning, Charles Martin, Irving Meade, Helen H. Miller, Margaret F. Minahan, Ann M. Muldowney, Rita L. Mullee, Bertha Munson, James A. Murphy, Geraldine Murray, Ruth Myron, Margaret McArthur, Dolores McAuliffe, Marian McCallister, Raymond McCants, Daniel McCarthy, Margaret McDonald, Marie H. McGrath, Dona G. McMahon, Francis P. McNally, Roger McNellis, Margaret M. McNulty, Rita C. McVeigh, Anna Y. Nelson, Bessie Nicopoulos, Adelle M. Nohelty, Edith Nohelty, John F. O'Connor, Rita O'Donohue, Betty J. O'Neill, Rose F. Opiatka, Dorothy R. Pask, Josephine Petrus, Evelyn F. Pfau, Esther Piecuch, William H. Piersawl, Marion G. Pitner, Ethel G. Pointer, Edward T. Praxmarer, Harry H. Pritikin, Elberta Pruitt, Katherine M. Rafferty, Eugene Ray, Joseph A. Reim, Genevieve Reynolds, Mary Riedmiller, Rosella E. Ring, Wilma Roberts, Zora B. Roberts, Otho M. Robinson, Margaret M. Roche, Marian F. Roche, Irwin Rosen, Esther R. Rosenstiel, Eugene B. Rybski, Gerald Saltarelli, Betty Schwartz, Herman I. Seidel, Ruth Shallenberger, Dorothy Shapiro, Francis T. Sheehy, Adella J. Shimansky, Eleanor Sider, Isabel I. Smith, William F. Sprague, Edna A. Staudinger, Eileen Stigall, Mary T. Sullivan, Patricia Sullivan, Rita Sweeney, Carl A. They, Thyra P. Rodd, Irving Tross, Catherine E. Tully, Mary C. Vaughan, Cecelia A. Wallin, Matthew Walsh, Rosemary Walsh, Ursula A. Walsh, Lauretta E. Warren, Frankie Webb, Hanna Weiss, Kathryn L. Wendt, Fred H. Wezeman, Charles White, Kathryn I. Winke, Marion Woll, Anne C. Woodward, Frank A. Ziherle, Helen M. Zabielski, Thomas Zimmerman, Lorraine Chase, Alice Claim, Wanda De Gorski, Marjorie V. Emanuele, Mary Frederick, Adeline Ide, Margaret Jabrosky, Phyllis Lau, Estherdale Montgomery, Jean Minard, Frances S. Rizinsky, Dorothy Schaller.

KINDERGARTEN-PRIMARY CERTIFICATE.

Grace M. Barbour, Stella Bartkus, Dorothy Brown, Lorraine Cohan, Elouise Collins, Margaret Coullie, Marie Fitzgerald, Mary C. Flavin, Veronica C. Flynn, Clara L. Fowler, Alice V. Gormley, Martha M. Gutenkauf, Mary Healy, Claudine Henson, Margaret S. Howard, Marie D. Huncke, Margaret Kelleher, Blanche E. King, Margaret Krueger, Betty E. Lane, Betty Leslie, Carolyn Lyon, Eileen MacDonald, Muriel M. Podd, June Regnell, Marjorie Rogers, Genevieve Ruddy, Katherine Snow, Helen L. Toomey, Kathryn M. Vay, Carrie L. Williams, Verna Kasker.

DEAF-ORAL CERTIFICATE.

Marguerite C. Ahern, Evelyn D. Bowman, Florence S. Fitz, Jayne W. Hamill, Nora Jeanson, Irene E. Johannes, Bernice M. Jones, Mary L. Larkin, Elizabeth Law, Beatrice J. Lutz, Frances Maras, Joan E. Muldowney, Lillian Trcka, Lorraine Treacy, Margaret M. Whelan.

Dr. John A. Bartky, principal, awarded the degrees and delivered the commencement address.

WEST SIDE STUDENT PILOT COMPLETES HIS BASIC FLIGHT COURSE

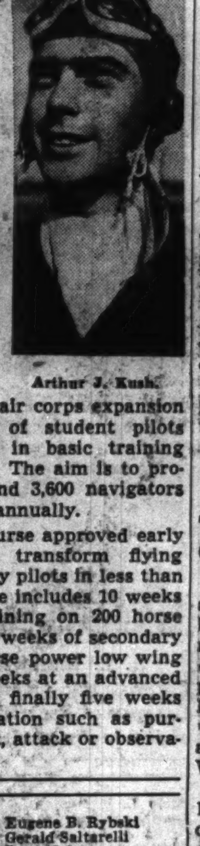

Arthur J. Kush.

Arthur J. Kush, 1421 Augusta boulevard, is one of a class of 215 student pilots who last week completed their basic flight training at Randolph field, Tex., the "West Point of the Air." With his classmates, he will be transferred to the advanced flying school at Kelly field, Tex., for another 10 week period of instruction before joining a bombardment, pursuit, or observation squadron.

Under the new air corps expansion program, classes of student pilots complete courses in basic training every five weeks. The aim is to provide 7,000 pilot and 3,600 navigators and bombardiers annually.

The training course approved early this month will transform flying cadets into military pilots in less than a year. The course includes 10 weeks of elementary training on 200 horse power biplanes, 10 weeks of secondary training on 40 horse power low wing monoplanes, 10 weeks at an advanced flying school, and finally five weeks in specialized aviation such as pursuit, bombardment, attack or observation.

Bertha Is Next Heroine of Command Performance

"Command Performance" on W-G-N-Mutual will go in for musical satire at 11:30 a. m. Saturday when the curtain rises on the adventures of "Bertha the Beautiful Cloak Girl." Screen stars Arlene Judge and Eric Blore will play the leads. "Command Performance" is produced by Ted Lloyd in association with WOR, Mutual's New York station, in the WOR studios.

ALEC TEMPLETON TO BE GUEST OF YOUR MUSIC I. Q.

Alec Templeton, distinguished blind pianist, will be special guest of the new quiz program, "Your Music I. Q." on W-G-N from 8:45 to 9 p. m. tomorrow. The program is presented by the Revinia Festival association, which brings to Ravinia Park the Chicago Symphony orchestra in six weeks of music under noted guest conductors. The season opens on Tuesday evening.

The Ravinia committee quiz team is headed by Percy B. Eckhart, chairman of the association. With him will be J. Eugene Davis and Edward Barry, music critic of THE CHICAGO TRIBUNE. The team of experts opposing the Ravinia team is composed of Miss Janet Fairbank, well known soprano; Rudolph Reuter, concert pianist, and Daniel Saidenberg, director of the Saidenberg symphonietta and of Alec Templeton Time.

Senders of questions used on the program receive awards of admissions to Ravinia Park.

VIRGINIA HASKINS SINGS TOMORROW ON STOKES SHOW

Dramatization of "Lady of Spain" and other old time song favorites will be featured on "Yesterdays," new musical reveries program under the direction of Harold Stokes at 9:30 p. m. tomorrow over W-G-N and the Mutual Network. Harold Hoffman will be narrator; Virginia Haskins and Wesley Summerfield and the W-G-N chorus will sing.

For her solo Miss Haskins, who has sung with the Chicago Opera company, will present "By the Light of the Silvery Moon." The W-G-N Dance orchestra will play "Lady of Spain" and "Caprice Viennois." "Swing Low, Sweet Chariot" will be sung by the Grenadiers.

The audience will be invited to join in "Till We Meet Again" before the closing number, "Tea for Two," which will be sung as a duet by Miss Witwer and Mr. Summerfield.

Ugly Fat Lost
without following strict diet lists, or taking exercises or drugs
If you want to take off ugly fat—look better and gain energy at the same time—without following strict diet lists or taking strenuous exercises or drugs, do this: First, mix ¾ glass of Welch's Grape Juice with ¼ glass of water and drink before meals and at bedtime. Second, eat sensibly, which means you avoid overeating; thus reducing caloric intake considerably.
You don't suffer a hungry moment. Yet! This method which Dr. Damrau of New York demonstrated in tests among a group of intelligent and cooperative people who followed directions implicitly was responsible for an average loss in weight of 7 pounds per month. This remarkable method is just as beneficial and effective for overweight men as it is for overweight women. There's only one thing to watch. Eat sensibly, which means you avoid overeating, and be sure to use Welch's Grape Juice, selected by Dr. Damrau in his convincing test. It's always full strength. Can be diluted and still taste delicious—making it economical to use.
Try This Amazing Welch's Tomato Juice
If you think all Tomato Juice is alike, try Welch's new, vitamin-rich Tomato Juice. It is so rich and thick you can add ⅓ water or ice and still have a most delicious Tomato Juice.

Irene Rich, lovely star of the screen and radio, now past 40, weighs the same as she did at 16. She recommends the easy Welch way to reduce.
TUNE IN
IRENE RICH
IN HER THRILLING RADIO DRAMAS
WENR 8:30 p. m.—Tonight
WMAQ 9:30 p. m.—Friday
Welch GRAPE JUICE

S. I. FRANK & SON, INC.
Is Your Old Parlor Suite TOO GOOD TO DISCARD?
UPHOLSTER
CHAIR & SOFA
$29.50 and up
BEFORE
IN OUR SHOP
AFTER
• Union Labor
• All Work Guaranteed
Terms to Suit You
• Sag-proof
• Frames Re-Glued and Refinished
• New Filling and New Springs
For Free Samples Phone BRUnswick 8300
S. I. FRANK AND SON INC
2412 W. NORTH AVE.
31 YEARS EXPERIENCE

Part 3 | Metropolitan Section

Chicago Sunday Tribune
THE WORLD'S GREATEST NEWSPAPER

Neighborhood News; Churches, Clubs, Schools Radio Programs.

W JUNE 23, 1940.

12 WEST SIDERS AID G. O. P. NOMINATION

MOTHERS WAGE A WAR TO KEEP SONS IN AMERICA

Back Defense, Fight Another A. E. F.

BY MILDRED WILDS.

Last November Mrs. Helen Wetherall, who lives at 1216 North Menard avenue, put off doing the supper dishes. She had a letter to write to a woman in Springfield, Mass., named Mrs. Arthur D. Lynn whom she didn't know.

Mrs. Helen Wetherall.

Mrs. Wetherall says it is the most important letter she ever wrote for it had to do with the six major interests in her life, her six sons. She had just read in the paper about Mrs. Lynn's project.

That November evening was the first move in the organization of Austin's unit of the Mothers of American Sons, Inc., of which Mrs. Lynn is national president and founder. The members have one purpose and one motto. They say "We want our youth to live, work and play in peace—not rest in peace on foreign soil!"

Unites All Creeds.

The organization is spreading westward from Massachusetts to California thru the hearts of worried mothers. Members have no political affiliations. They are of all creeds and beliefs. They are united in one interest, the sons they have nursed thru measles and mumps, adolescent problems and pains, who now are ready to be men.

Mrs. Wetherall met on Nov. 15, the date of the first meeting of the Austin unit, with Mrs. Ed Hayes and Mrs. Edna Cook. These three were the charter members of the organization in Illinois. They had a packet sent by Mrs. Lynn from Massachusetts telling how to organize the mothers in their communities who have sons of 14 years or older. Last Tuesday 45 mothers met in the Austin Town hall and every day the telephone in the Wetherall home rings constantly with questions about how to join.

"I guess the government thought somebody was financing us," explains Mrs. Wetherall, who was elected president of the unit. "One day I received a notice from the treasury department asking me to appear at the collector of internal revenue office."

Government Looks In.

"My husband told me I should go but I didn't. That day a man called and I just told him I couldn't be running downtown with six children to look after."

"Then," she continued, "the man said he would come out here. When I told him we had $6.25 in our treasury he didn't ask any more questions and left."

The mothers are financing their own way. Each member pays 35 cents to join. This week a caravan of automobiles bearing these "Mothers of American Sons" will arrive in Washington, serving as a line of defense to keep America from war. Mrs. Wetherall's family is foregoing a vacation trip this year so she can afford to be among the delegates. A card party will pay the way of several others. Last week Mrs. Elizabeth Beckman, the Austin secretary, was counting her money to see if she could make the trip. Mrs. Cornelius J. Peeples, Austin P.-T. A. leader and a mother of five sons, will be in the party.

They are going to make a plea to President Roosevelt and to congressmen to keep American boys out of European fights.

Support Nation's Defense.

"My oldest boy is an R. O. T. C. member and has spent summers at the Citizens Military Training camp," says Mrs. Wetherall, "I want him to be able to defend his country but not to give his life for another country."

Mrs. Beckman's son, too, was an R. O. T. C. member and has gone to the training camps. Mrs. Irene Van Dyke has one son who will be 19 in February. He has worked to pay for his education, and is studying aeronautics at Wright Junior college.

Mrs. Edna Cook, the vice president, and Mrs. Mathilda Corcoran, in charge of publicity, urge their boys to military training. "But not for service in foreign fields," they say together with their hearts in their eyes.

The dues are 25 cents. This and the membership fee are the only costs. At the meetings every two weeks in the Austin Town hall, the mothers prepare letters to send to congressmen.

Stickers for letters are being distributed so their motto can circulate thru the country. Posters are up in home windows. Members explain to their friends! "We are an organization of mothers of war age sons created to prevent and prohibit, so far as is in our power, the sending of our boys overseas in defense of any cause whatsoever."

Tradition Sets the Styles for Formal Riding Occasions

The tense expression on Mrs. Howard Linn's face indicates the anxiety that every layman expects a rider to have when she puts her hunter over a jump, for jumping is a high adventure full of anxious moments for those who watch. Mrs. Linn, formerly Lucy Blair, is known for her skill and daring not only in Millburn, where the Mill Creek hunt is located, but in the hunting country of Virginia, and also in the best hunting circles in England, where she has spent many hunting seasons. [TRIBUNE Photo.]

Mrs. Howard Linn has spent many hours on a horse's back during her busy and interesting life, so it is not surprising that one of her favorite portraits is one that was painted recently by the English painter, Edward Seago. It pictures her on her hunter, Mayor Walker, with other riders and a pack of hounds in the background. The portrait hangs in the Linn home, Pointed Roofs, in Lake Bluff. [TRIBUNE Photo from a portrait by Edward Seago.]

Tradition, rather than fickle fashion, dictates what a properly attired equestrienne wears, especially if she be a woman who rides side-saddle, as Mrs. Linn is. She wears black in the hunting field; her breeches, which do not show, are lighter in fabric and cut with less flare than those worn by women who ride astride. Her stock is white, fastened with a plain pin, and her waistcoat is cut lower than for astride and corresponds with the lower V of her coat. A top hat is worn on Saturdays and holidays, altho a bowler is correct at all times. Either hat is worn with a plain mesh veil such as Mrs. Linn has fastened around her topper. Plain leather boots, as high and tight as a rider can stand them, are worn by the well dressed woman rider. The crop has a thong twice and a half its length and the gloves are pale yellow doeskin.

If Census Taker Passed You By He'll Be Back

Work on the 1940 federal census is still far from completion, even tho most of the actual enumeration is finished. This was indicated last week by George W. Schreech, manager of the Chicago area, which includes Cook county, Lake county in Illinois, and Lake county in Indiana.

Those who are fretting because they have not yet been called on by the enumerators are worrying unnecessarily, Mr. Schreech said. If these persons have not yet been counted, as many of them are, in spite of their anxiety, chances are they will be "mopped up" in the campaign now in progress to fill in the gaps, the area manager declared.

New names can be added to the 1940 figures as late as Oct. 1, so there is plenty of time to check and recheck the tabulations. By various means the department of commerce, which conducts the census, is bringing in unenumerated names, Schreech explained.

Check Thru Schools.

"In Chicago, for example," he said, "we made a checkup thru 500,000 school children whereby we picked up several hundred hitherto uncounted persons.

"We are now spot checking various territories to see how many persons our enumerators missed during the big campaign. The number is surprisingly low."

Schreech said there are various reasons for the "misses." Some are caused by shifts among the transient population, even tho elaborate safeguards were taken to "freeze" this element on April 8, when the transients were counted.

Others are attributable to carelessness or error on the part of enumerators. Still others are blamable to wilful efforts of certain persons to evade enumeration.

Curiously enough, the war in Europe has helped the census takers, Schreech said. As European hostilities have waxed hotter, stirring talk of American participation, census evaders have been seeking belated enumeration thru fear that omission from the census rolls might embarrass them in the event of universal conscription later, the area manager explained.

Subject to Revision.

It will probably be several months before the final figures for the new census are available, Mr. Schreech warned. Figures thus far announced are purely preliminary, and are subject to numerous revisions as new names are enumerated, he said.

It is evident, however, that the new figures will show a gain over those of 1930, even tho it will not be as great proportionately as in the previous 10 year period, according to Schreech. Chicago's gain will probably be much smaller than in the past, while some of the suburbs will show unusual spurts, he predicted.

There are several reasons for this slowing down of the population growth, Schreech pointed out. One is the drift of urban population back to smaller centers. Another is the declining birth rate. Still another is the restriction of immigration.

The present census is the 16th since the first was taken, in 1790, as provided for in the constitution. The purpose of the first census was to show how many representatives in the lower house of congress each state was entitled to. Census figures now have uncounted functions in our national life.

Many of the social statistics gathered by the federal census, which are of great value to economists and others, are obtainable in no other way, Schreech said.

ST. MEL SCHOOL UNIT PLANS TO HOLD LUNCHEON

St. Mel High school auxiliary will end its club year with a luncheon and card party at 12:30 o'clock Tuesday afternoon in the Guyon's hotel, 4000 Washington boulevard. Mrs. Fred O'Donnell, 4148 Cornelia avenue, is chairman.

Mrs. Fred O'Donnell. [Ebert Photo.]

Mrs. Joseph Hoffman, 4245 Wilcox street, will assist Mrs. O'Donnell. Mrs. Carter McMahon, 4347 Washington boulevard, will give the welcome message.

Special guests will be the Rev. Msgr. Francis A. Purcell, pastor of St. Mel's church; Brother James, director of the school; Brother Jerome, Brother Julius, and Brother James Luke.

Lodge to Picnic.

Austin B'nai B'rith lodge and auxiliary will hold a picnic today in the National grove, forest preserves. Mrs. Henry Galanter and Mrs. Samuel Edelcus are chairmen.

SYMPHONY GROUP TO GIVE CONCERT FRIDAY EVENING

Music by the Symphony Woods orchestra and a childrens' operetta Tuesday night will open the sixth summer concert series in the Western Springs outdoor theater.

The operetta, "The Marriage of Beauty and the Beast," will be presented by the junior department of the Illinois Federation of Music clubs. Bessie Ryan will direct, with Marian Butler as accompanist. Miss Lela Hanmer, founder and conductor of the orchestra, will direct the amateur musicians.

The concert series has been held weekly in the Symphony Woods shell at Lawn and Chestnut streets, Western Springs, each summer since 1935. Concerts this summer will be held Tuesday nights. Operettas, choruses, and orchestra concerts with guest soloists have been scheduled.

Park District's Orchids on View in Conservatory

Some 150 orchids of the Chicago park district's collection are on exhibit at the entrance of Garfield park conservatory. There are mauve purple orchids with crimson lips from tropical America, rich purple blooms from Brazil, and the butterfly orchid from Mexico. The park district's orchid collection is declared worth $50,000.

Chicagoland Forest Trails Lure Horsemen

[MAP ON PAGE 2.]

Whatever the fate of the horse on the farms or in military campaigns the place of the riding horse in Chicago is more secure today than it was 20 years ago. The old style livery stable may be gone but the business of owning riding horses for hire is increasing.

The number of riding horses in Chicago and its suburbs has tripled since 1921. And these animals are used on the finest bridle paths in America—those maintained by the Chicago park district—and on the trails of the county forest preserves. The 150 miles of woodland trails of the forest preserves have been a vital factor in the growth of stables in the suburbs and on the edges of the city.

1,600 Horses Available.

The latest survey places the number of riding horses for hire at 1,600. It is estimated that each horse will be used by 20 different riders during a year, giving stable owners a patronage of 32,000 persons. It is estimated that equally as many horses are boarded by owners or kept in private stables.

The increase in the number of available mounts has reduced the cost of the sport to where anyone with funds for recreation can enjoy the sport, according to enthusiasts. Costs can be further reduced by planning to enjoy the sport at hours when the stables are not busy. Many groups of young people take advantage of week-day and week-night rates both for lessons and riding.

Some stables with good horses and competent instructors take groups of 8 or 10 for lessons lasting an hour for a dollar or $1.50 each. The price includes the mount.

Ride Along Trails.

After the first few lessons given in an arena the group rides along the trails or bridle paths while the instructor demonstrates points of good riding or makes suggestions on the work of his pupils.

Wayne Dinsmore, secretary of the Horse and Mule Association of America and a riding fan, believes that one starting the sport should have 8 or 10 lessons. The results of such lessons, he says, can be seen in the skilful riding of women and girls as compared with the riding of men.

"The average man thinks he knows how, but the woman learns," says Dinsmore.

Sixty-five per cent of the riders in the Chicago area are women and girls, most of them under 25 years old. Men riders, according to Dinsmore, usually are more than 35 years old. He explains this by the fact that women usually acquire family responsibilities which limit recreation activities by the time they are 25. The man is too busy establishing himself in business or industry up to the time he is 35 to take much time for riding.

Develops in Suburbs.

Eighty-one stables with horses for hire are listed in the 1940 guide issued by the Town and Country Equestrian association. Organized 32 years ago as the Chicago Equestrian association, this group has fought and won many a battle for better riding conditions in the area. Their work has been backed by the Horse association.

When the Equestrian association was organized what riding was done usually was on rather poor paths in city parks. With the development of the forest preserves and the laying out of the trails the sport has developed along the edges of the city and in the suburbs.

Southwest much of the riding is done in the Palos Park forest preserves and the Beverly Hills neighborhood. West of the city the sport is popular in the La Grange, Hinsdale, and Wheaton area. Riding in the north and northwest sections centers in the forest preserves, in Lincoln park or along the sanitary canal bridle paths.

OUR TOWN

Paragraphs About Some Folks You Know.

THIS is scholarship winning week in Our Town. Some mothers and fathers are finding the burden of educating their sons and daughters quite a bit lighter because of the talents of these sons and daughters.

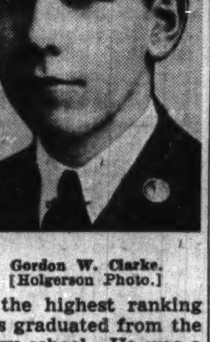
Gordon W. Clarke. [Holgerson Photo.]

Gordon W. Clarke, son of Mr. and Mrs. Gordon R. Clarke, 1634 North Luna avenue, won a $200 scholarship to Ripon college, Ripon, Wis. He was the highest ranking boy student at Austin High school in the 1940 graduating class. He was the highest ranking boy when he was graduated from the Young Elementary school. He was a cadet major in the R. O. T. C. at Austin, was a member of the rifle team, and was one of the first cadets to receive an honor saber from Melin-Romer post of the American Legion. This summer young Clarke will attend the Citizens Military Training camp at Camp McCoy, Wis. After a year or two of college he plans to enter West Point.

Two west side boys won scholarships to Armour Institute of Technology. They are among the 10 winners from a list of 254 candidates representing 12 states. One of the successful boys is Robert John Bonthron of Oak Park, who plans to enroll in the mechanical engineering department. The other is James H. Snodgrass, 520 North Central avenue, a graduate of Austin. The scholarships are worth $300.

MISS MARY FOGLER, a graduate of Hinsdale High school last June, daughter of Mr. and Mrs. Raymond H. Fogler, is receiving congratulations for her success at the Oak Grove School for Girls in Maine. For the first time in the history of Oak Grove the silver cup award for outstanding citizenship and character went to a student who had been in the school but one year, and the winner was Miss Fogler. She also received a silver cup for honors in chemistry and a medal in the personnel and character project.

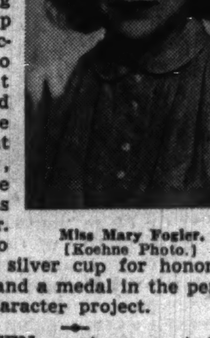
Miss Mary Fogler. [Koehne Photo.]

THIRTEEN west area students were among the 215 high school and college graduates who received scholarships to the University of Chicago. Two year awards worth $600 went to Ruth Pollack, Harrison; James William Brown, Riverside-Brookfield High school; Alfred James Hartzler, Downers Grove; Lawrence Victor Johnson, Morton High; Carmela Virginia Covelli, Manley, and Mary Petrie, Downers Grove.

One year scholarships worth $300 went to Norman Herstein, Herzl; Evelyn Paul Bartels, Rosary college, and Marjorie F. Tully of La Grange, the College of St. Teresa.

Half scholarships worth $150 were awarded to Paul Fanta of Morton; Jack J. Roth, Herzl; Helen Jeanne Johnson, Austin, and Ray Peplett of Oak Park.

A job in the Catholic Youth organization vacation school will keep Thomas D. Rhein busy this summer. Rhein, who lives at 748 South St. Louis avenue, received his bachelor of arts degree from the University of Chicago recently. In September he will enter the university's law school.

SIXTH DISTRICT TIE DECIDED FOR COYNER IN DRAW

Delegates' Records Shown in Review.

BY HAROLD SMITH.

Residents of western Chicagoland have begun speculating on who their 12 representatives at the G. O. P. national convention opening in Philadelphia tomorrow will support for the presidential nomination.

These 12 are part of the Illinois delegation of 58 men who are expected to aid in the important task of nominating a candidate to run against the Democrat to be nominated next month.

Illinois sends 58 delegates to the quadrennial national convention, two for each congressman and two for each senator to which the state is entitled. The state has 25 district congressmen, two congressmen at large, and two senators.

Here are brief biographies of each of the western Chicagoland delegates, their pictures, and maps showing the districts they represent:

FOURTH DISTRICT

A. W. Sullivan. Anton Haas.

ARTHUR W. SULLIVAN.

Arthur W. Sullivan has devoted a large share of his life to politics without once holding remunerative elective office.

He sought office at the polls three times. In 1938 he was nominated for county commissioner by the Republicans but lost the election. In 1936 and again this year he was chosen a delegate to the G. O. P. national convention.

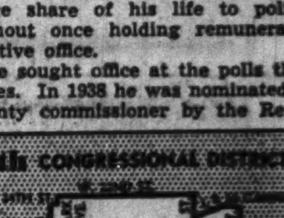

Sullivan has been in the printing business for the last 30 years, and now heads his own printing service. He was formerly associated with E. R. Litsinger in the Central Manufacturing District Printing company.

He was born in Chicago, Feb. 12, 1879, of German and Irish parents. He was educated in the public and parochial schools, but was prevented by circumstances from continuing his formal education.

Thruout his career Sullivan has served his community in various civic capacities. During the war he was vice chairman in all Liberty loan drives.

For 20 years Sullivan was acting 11th ward committeeman for the Deneen forces. He resides at 3335 South Union avenue.

ANTON HAAS.

The career of Anton Haas, the other 4th district G. O. P. delegate, closely follows a pattern familiar in Chicago. Like many another Chicagoan, he was an immigrant boy who made good in his adopted land.

Haas is a master baker, and has his own home and bakery at 5033 South Ashland avenue. He is married and has two children. He was born in Vienna on June 9, 1895, but came to America as a boy. He has lived in Chicago for the last 29 years.

He has long been active in ward political affairs. He is captain of the 18th precinct of the 14th ward and is a member of the regular G. O. P. organization's executive committee, thus helping to steer party policy in his community.

This political activity plus his activity in various civic and fraternal organizations helped him to win one of the two delegate posts conferred in the G. O. P. primary last month.

Haas received 3,728 votes, placing second in a list of seven seekers of the job. He polled more than three times as many votes as Irene A. Tomas, whose name has been before the voters several times.

FIFTH DISTRICT

S. R. Ballis. P. W. Rothenberg.

PAUL V. ROTHENBERG.

Like many other Americans, Paul

[Continued on page two.]

Voice of the West Side

Readers of the Metropolitan Section are invited to contribute to this column on matters of neighborhood interest. Readers should confine themselves to 200 or 300 words. Full names and addresses must be given. No manuscripts will be returned. Address Voice of the West Side, The Tribune.

WANTS UNCHANGED ZONING LAWS.

It would seem that once a suburb has fixed its zoning laws, residents should be at peace on the subject, yet efforts are constantly being made for changes. This is understandable where a community finds itself in the path of industrial expansion, but hardly in residential villages that have been sought out for their quiet and breathing space. Agitation arises for building apartments or subdividing lots. Individuals ask that exceptions be made to building lines. The householder who thought his environment was fixed finds that he must attend hearings to preserve the status quo.

Once a precedent has been broken the original plan of a community is in jeopardy. When a village loses its desirable characteristics, those who are late comers as well as the old-timers are the losers. When any change in the zoning laws is proposed, those who decide the issue should be guided by what constitutes the greatest good for the greatest number rather than hearken to the pressure of any one individual.

A. R. B.

WANTS TO KEEP HER SON.

I am a west side mother of a boy 18 years old. He is my only child. Last week and the week before I read in the paper about helping France and England. Then I look at my son. He, not they, would have to do the helping. Must I sacrifice to some one else's country this boy who holds in his smile all the hopes and reasons for my working and saving?

Once a revolution was fought to free this republic from the yoke of England's king, from high taxation. Why now must we become a subject of England again? In the 18th century our little republic founded a form of government unlike that of any of the powerful monarchies of Europe. Can't we keep our form of government now whether Europe is Fascist, a monarchy or a Socialist state? What of America is in danger now in Europe? For what reason could Mr. Churchill demand my son?

AN AMERICAN MOTHER.

FOR A PATRIOTIC FOURTH.

Many of the west suburbs are planning to hold Fourth of July celebrations this year. By all means, let's have these community programs with the traditional features to which our citizens for many generations have been accustomed.

But let's do more. Let's not be perfunctory in our salute to the flag and in our singing of "God Bless America." Let's really think deeply, as we join in parades and watch fireworks, of the price our forefathers paid for the freedom we enjoy and realize that we will lose this freedom if we don't deserve to keep it. On so many Fourths we have taken our blessings for granted. As the flag goes by, let's gain from the experience all the significance of its meaning. L. H. R.

JOHN STEPS ON SOME GUM.

I stepped on a piece of chewing gum at the corner of Madison and Western last week. It was a little thing, that tiny hunk of annoyance. However, it represents to me a negligence on the part of my neighbors and a selfishness that is responsible for many of the world's ills.

We would not have the west side rat problem if housewives would buy garbage cans and use them. There would be no hot city streets if the last generation had not cut down the trees.

The selfishness and carelessness that permitted that person to spit out his gum, means more than some dirt on my shoe. ANGRY JOHN.

WANTS HORSESHOE COURTS.

The west parks have facilities for tennis, softball and almost every sport except horseshoes. Crowded conditions render it useless to try to find vacant lots for pitching. Huge populations are found around all the parks now and every variety of sport should be available, especially the chummy and old sport of horseshoe playing. H. F.

SOCIAL SECURITY TO BE THEME AT SUBURBAN MEET

Will Consider Status of Municipal Employes.

Social security provision as applied to municipal employés will be discussed at the annual meeting of the Suburban Area and Country Towns association of Cook county on Thursday at the municipal building in Oak Park.

Other topics to be considered, according to Thomas A. Matthews, executive secretary, will be the status of village trustees elected in 1937 and in 1939, and tax objection procedure.

Law Changes Considered.

"There is a strong movement to have unemployment and old age pension laws applied to all municipal employés," said Mr. Matthews. "Various changes in the present laws are being considered to bring municipalities, school districts and park districts under the social security and unemployment laws. We must learn what these changes are and what their effect will be on Cook county taxing bodies.

"Because of a recent decision of the Supreme court, trustees elected in 1937 had only a two year term. The effect of drawing lots and the term of those elected in 1941 have been questioned. Legislation may be needed to establish the status of our village boards and the number which should be elected in 1941 and the terms they will serve.

Collections Are Delayed.

"Costly delays in tax collections are caused by the present method of fighting tax objections raised by the railroads and other chronic tax objectors. A change which would give the taxing bodies more chance to have technical objections overruled and which would save time, would result in savings to every member."

Announcement is made that talks will be brief, and suggestion is made that every school district, park district and municipality in the area be represented.

12 WEST SIDERS TO HAVE VOICE IN G. O. P. CONCLAVE

Sixth District Tie Ended by Lot for Coyner.

[Continued from first page.]

W. Rothenberg, 5th district Republican delegate, got his start as an immigrant boy. He was born in Rumania in 1884, but came to America with his parents as a youngster.

For several years after reaching maturity Rothenberg worked as a cigar maker, salesman, and clerk. In 1910 he got a state job, as real estate analyst, which he held until 1914. From 1916 to 1920 he was on the Cook county board of review.

For four years starting in 1922 Rothenberg was secretary to the

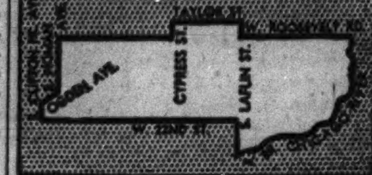

president of the sanitary district, quitting that job to become chief deputy coroner until 1928. For several years he has been in the real estate business, and since 1936 has been minority member of the Illinois liquor control commission.

Rothenberg was elected state central committeeman for his district for one term in 1914. Since 1922 he has been G. O. P. committeeman of the 24th ward. He was a delegate to the national G. O. P. convention in 1936.

His political career has had its ups and downs. In 1914 he was indicted on a charge of perjury in connection with election frauds, but the charge was nol prossed. Two years ago he and other ward committeemen were disciplined by the county organization for being too friendly with Democrats. He resides with his wife at 1334 South Independence boulevard, which is in the 6th congressional district.

SAMUEL R. BALLIS.

The Republican convention will in a sense be old stuff for Delegate Samuel R. Ballis of the 5th district, for he was also a member of the Illinois delegations in 1932 and 1936.

Ballis will be one of the younger Illinoisans at the convention, for he is only 38 years old. He is by occupation an insurance broker, and as such is a partner of Ald. William V. Pacelli [20th], who is also a delegate [from the 8th district].

Ballis entered the political limelight in 1930 when he was Republican nominee for county commissioner. With the aid of Morris Eller, then city collector, Ballis led the list of defeated candidates by several thousand votes.

Four years ago Ballis won the G. O. P. nomination for sanitary district trustee and ran as a Deneen candidate only to be defeated, in spite of the indorsement of such groups as the Young Republicans, Inc., the Caldwell for governor organization, and the Chicago Merchants' club, of which Ballis is past president.

Ballis was born on the west side, and got his education in the public schools and Crane High. Early in life he was associated with his father in the manufacture of ladies' garments. He is married and has three children.

SIXTH DISTRICT

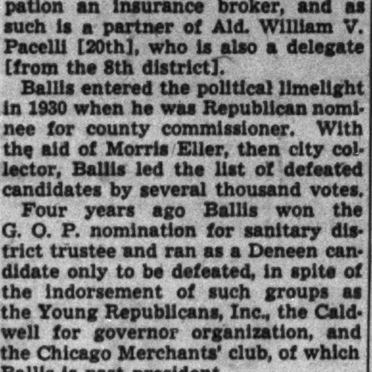

Julius H. Miner. J. A. Coyner.

Because of an unusual situation a special committee of the Republican national committee helped pick one of the 6th district delegates.

When the 6th district votes were counted it was found that Judge Julius H. Miner was high man, while an equal number of votes—19,668—had been credited to Joseph A. Coyner of Oak Park and Philip E. Gilbert of Chicago, who was a 5th district delegate in 1936.

Last week in Philadelphia the national membership namtd a committee of three to select a winning second delegate from the two tied candidates. Mrs. Ruth Baker Pratt of New York, a member of the special committee, drew Coyner's name from a hat, thus eliminating Gilbert from the picture.

JULIUS H. MINER.

Both as a lawyer and as originator and organizer of Chicago's annual Constitution days, Circuit Judge Julius Miner is well known in his home city. His wide acquaintance made it possible for him to run far ahead of three other candidates for Republican national delegate from the 6th congressional district in the April primary. Miner got 31,219 votes, in spite of powerful opposition.

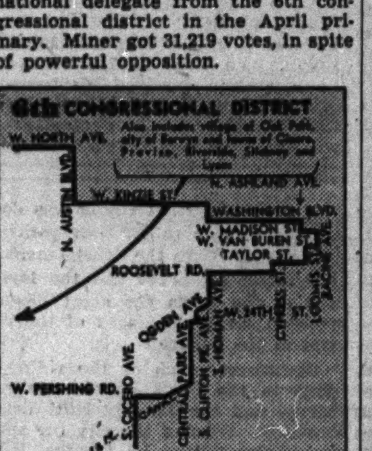

Judge Miner is 44 years old and has been practicing law in Chicago ever since his graduation from the Kent College of Law in 1917.

He entered politics early in his professional career, getting the groundwork for his later activities thru his association with State's Attorney Robert E. Crowe.

In 1924, when he was only 28 years old, Miner was appointed master in chancery of the Circuit court, becoming one of the youngest men ever to hold such a post. He continued in the same capacity until his recent election to the Circuit bench.

One of his better known official acts was to find, in 1934, against the ordinance to change the name of Crawford avenue to Pulaski road. On the strength of his finding Judge William V. Brothers issued a temporary injunction against enforcement of the ordinance.

Miner organized the first Constitution day in Chicago in 1934, and has been at the forefront of the growing movement every year since.

Early this year he sued the estate of the late George F. Harding, G. O. P. national committeeman, for $25,000 he alleged he advanced for 1936 campaign expenses. He was allowed $12,500.

JOSEPH A. COYNER.

Coyner is well known in Republican party circles. He is an Illinoisan by adoption, for he was born in Waynesboro, Va., in 1878, coming to Chicago in 1904. He is head of the J. A. Coyner Sample company in Chicago.

In view of Coyner's family background it is no surprise that he turned to politics to practice his principle that business men should not leave the political field to professional politicians. Coyner is a descendant of Maj. Absalom Coyner, former speaker of the national house, and of W. L. Yancey, who also represented Virginia in congress.

For several years he served as a precinct captain in the President Lincoln Republican Club of Oak Park. His ability as an orator caused party leaders to engage him as a member of the western division speaker's bureau in 1932 and again in 1936. Four years ago Coyner was chairman of the Oak Park Brooks for governor committee.

He is married and has one daughter. He resides at 501 Fair Oaks avenue in Oak Park.

SEVENTH DISTRICT

WILLIAM BUSSE.

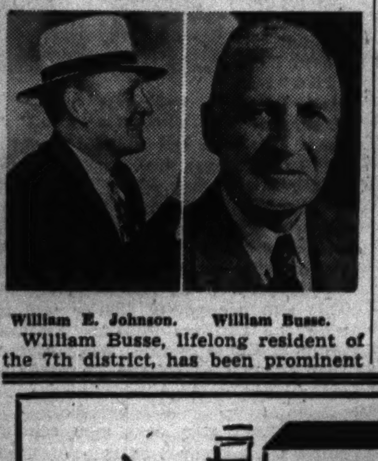

William E. Johnson. William Busse.

William Busse, lifelong resident of the 7th district, has been prominent in politics as long as the average Chicagoan can remember.

Ever since he became a deputy sheriff in 1891 Busse has had an increasingly insistent voice in G. O. P. affairs. He is now 76 years old, but he is still known as a vigorous Republican leader. He has been a member of the county board almost continuously since 1900.

The only break came in 1912 when he and other G. O. P. candidates were victims of the Bull Moose split. He returned to the board in 1914 and has been a member ever since. He served as president from 1907 to 1910.

Busse has always championed the cause of the northwestern suburbs in political matters, which has been one secret of his power. He was one of the board members responsible for the development of the present system of forest preserves.

Busse has also served his local community extensively. He was secretary of the school board for 12 years. From the organization of his home village of Mount Prospect until 1929 he was a trustee, and he was president of the village board.

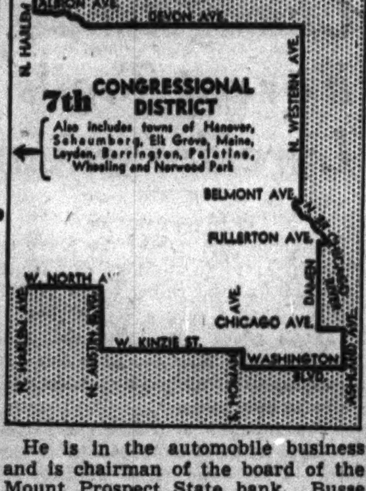

He is in the automobile business and is chairman of the board of the Mount Prospect State bank. Busse is married and the father of seven children.

WILLIAM E. JOHNSON.

William Ellis Johnson, other 7th district G. O. P. delegate is at the moment best known politically as secretary to Hill Blackett, G. O. P. national committeeman. He will bring to the convention this year the experience he gained as delegate four years ago.

Johnson is perhaps the only landscape architect in the Illinois delegation. He was born in Chicago 43 years ago, and has spent all of his life here with the exception of eight years he lived in Florida and 26 months he served in the navy during the world war.

His ability as a naturalist won Johnson a berth as assistant technical forester for the Cook county forest preserve system. He was formerly a member of the Hollywood park board, and served as its president.

Johnson resides with his wife and two children at 5645 North Kimball avenue. His office is at 221 North La Salle street.

Both this year and in 1936 Johnson was a candidate for delegate. Last April he polled 38,274 votes, in spite of the fact that in the field with him were the veteran William Busse and John T. Dempsey, who was Green's Cook county campaign manager. In 1936 he led the delegate field by 16,000 votes.

EIGHTH DISTRICT

Robert Petrone. W. V. Pacelli.

Tho he is still a comparatively young man, Republican Delegate William V. Pacelli of the 8th congressional district has had a long and varied political career. He was a delegate to the conventions of 1932 and 1936.

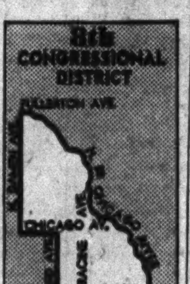

Starting as a newsboy in Chicago, where he was born 47 years ago, Pacelli has become known as one of the Italian-American leaders of the city. He served three terms as state representative from the 17th senatorial district, starting in 1923, and in 1929 quit the legislature for the city council, where he has remained ever since, representing the populous 20th ward. He is a partner in the insurance business with Delegate Samuel R. Ballis of the 5th district. In the heyday of Al Capone, Pacelli was known as a friend of that gang leader.

Pacelli entered politics soon after finishing business college. When he was elected to the legislature he was a sanitary district foreman under Timothy E. Crowe. He won his first council term with the aid of Morris Eller of "bloody 20th" fame, and of Daniel A. Seritella, now state senator.

Pacelli was treasurer and part owner of the Italian village concession at A Century of Progress Exposition.

He was one of the G. O. P. ward committeemen whom the county central committee replaced in 1939 for alleged indifference in their party efforts, but he has since apparently won his way back into the good graces of county leaders. Pacelli is married and resides at 767 West Taylor street.

ROBERT PETRONE.

There are few highlights in the career of Robert Petrone, the other G. O. P. delegate.

Petrone was born in Chicago Aug. 14, 1898, and in his youth learned the printing trade. He worked as a printer and pressman, and at odd times worked for the political organization headed by Ald. William V. Pacelli. Later he became a small night club owner.

In 1934 he was picked by the machine as G. O. P. candidate for state representative from the 21st senatorial district, was elected, and was returned to the Illinois legislature in 1936 and 1938. He is a nominee for reëlection next November.

With the aid of Pacelli and of his own 25th ward group which he heads as G. O. P. ward committeeman, Petrone placed highest among a list of six aspirants for delegate. He received 2,793 votes. Pacelli got only 2,724.

Petrone is married and has one child. He and his family reside at 425 North Elizabeth street.

ELEVENTH DISTRICT

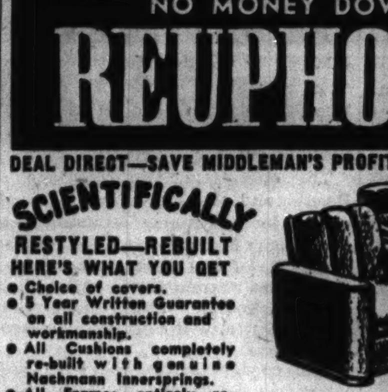

Frank R. Reid. James C. Bell.

FRANK R. REID.

Former Congressman Frank R. Reid is almost as well known to Chicagoans as to the residents of the district he will represent at the convention. This district embraces all of McHenry, Du Page, Kane, and Will counties.

During the war he was appointed special attorney for the city by Corporation Counsel Samuel Ettelson. During the nine years he was on the city pay roll he fought to lower the 10 cent elevated fare. Earlier Reid was assistant United States district attorney under Edwin W. Sims.

In 1910 he was elected to the state legislature, two years later running unsuccessfully for the G. O. P. nomination for attorney general. He was first sent to congress in 1922, serving until 1934 when he retired after coming perilously close to being unseated by a Democrat in 1932. He was a delegate to the 1936 convention.

He was former Kane county state's attorney and was president of the Illinois State's Attorneys' association. In 1914 and 1915 he was chairman of the Kane county G. O. P. central committee.

During his congressional career he was known as a dry. Year after year he received the indorsement of the Anti-Saloon league. It was Reid who defended Col. William Mitchell in a court martial for criticism of the army's air corps policy.

Reid was married in 1905 and has five children. He resides in Aurora, to which place he returned recently after a long sojourn in the south.

JAMES C. BELL.

James C. Bell, the other 11th district G. O. P. delegate, has been treasurer of Will county since 1938. That was his first elective job, and he gives his full time to it.

Bell attracted attention when he took office by refusing to give a receipt to his predecessor, Conrad J. Wirth, for $10,000 involved in a fund in which Bell asserted there were "technical deficits." Wirth was later indicted on charges of embezzlement involving $96,000 in shortages. Because of his caution the scandal did not touch Bell.

Bell wor born in Joliet Aug. 15, 1900, and thus is one of the younger of the Will county politicians. At the University of Illinois his fellow students honored him by electing him head of the Illinois union. He is a member of Theta Chi fraternity.

During the world war Bell enlisted in the navy, where he served until after the signing of the armistice. He is now a lieutenant in the marine corps reserve. He is married and the father of two children. He and his family reside at 203 Hunter avenue in Joliet.

Where Horses Await Riders

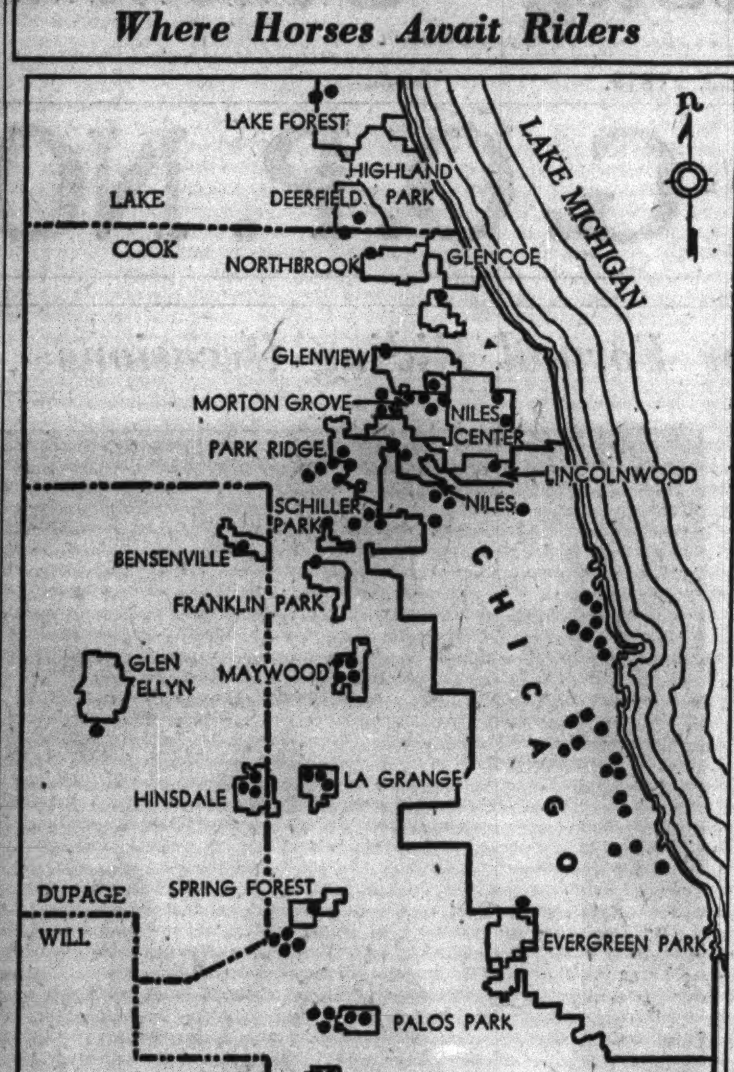

Dots on the map locate 81 riding stables which keep horses for hire. It has been estimated that there are three times the number of riding horses for hire in the Chicago area today as there were 20 years ago. The 81 stables represented on the map have 1,600 horses, which they rent to 32,000 patrons during the year. And the business continues to grow as more and more persons join the thousands who enjoy Chicago's unrivaled facilities for riders. (Story on page 1.)

Bride of Month

The marriage of Miss Menda Govostis to William C. Cokins took place June 9 in St. Andrew's church. She is the daughter of Mr. and Mrs. Constantine Govostis, 1755 Washington boulevard. Mr. Cokins is the son of Mr. and Mrs. George Cokins, 2830 Leland avenue.

[Aristo Photo.]

Camp Fire Girls to Meet Friday in Altgeld Park

Cal-Wa-Han-Ka camp of the Camp Fire girls, guided by the Calhoun School Mother's Civic council, will meet at 3:15 o'clock Friday afternoon in Altgeld park fieldhouse. Phyllis Lamb will conduct the meeting, assisted by Audrey Bishop. Reports will be read by Dorothy Bishop, Bonita Schousen, Dorothy Masters, and Wanda Strazynski.

On Tuesday at 9:30 o'clock in the morning the group will meet at the Calhoun school and leave on an outing to Norwood Park where they will have swimming, games, nature study, and refreshments.

Mrs. Christine Lamb, guardian, will be in charge, assisted by Mrs. Elva Perrin.

NORMAL COLLEGE DEGREES GO TO 410 GRADUATES

31 Become Masters and 94 Bachelors.

Four hundred and ten graduates of Chicago Teachers college, 6800 Stewart avenue, received degrees and teaching certificates Wednesday evening at commencement exercises at the school.

Thirty-one seniors were awarded masters degrees, 90 bachelor of education degrees, 238 intermediate and upper grade certificates, 32 kindergarten-primary certificates, and 15 deaf-oral certificates.

Following in a list of the graduates:

MASTER OF EDUCATION DEGREE.

Bernard Anderson
Florence Branand
George Cairns
Helen Chottick
Evangeline Cohan
Catherine Contes
Jack Cook
Kathleen M. Cooney
Robert H. Costello
Isabelle Crane
Eleanore M. Dowling
Virginia E. Gaines
Harold P. Geerdes
Marie M. Kappus
Irene Kontny
Anthony Kulessa
Imogene Latimer
Muriel M. Levin
Louise H. Madsen
Lydia Minerva
Marie C. McCann
Holly M. McKillen
Alfred Novak
Rosemary Page
William H. Piersawl
Marion C. Pitner
Joseph A. Reim
Wilma J. Roberts
William F. Sprague
Helen Szymanski
Thyra P. Todd

BACHELOR OF EDUCATION DEGREE.

Mary Beauregard
Stella J. Bratle
Mercedes E. Breslan
Marie Bronski
Felicia M. Brown
Prentis A. Bryson
Marion C. Buckley
Dorothy Bumba
Rosemary A. Butler
Virginia M. Carlson
Catherine R. Casey
Mary C. Clarke
Mary M. Coffey
Anna M. Dockery
Samuel L. Dolnick
Rose E. Doolin
Herbert J. Fink
Veronica Fitzpatrick
Esther S. Franckel
Pauline Freed
Warren R. French
Natalie J. Greiman
Wilhelmina Hauck
Jeremiah J. Healy
Ruth Mae Herder
Mary K. Hollowed
Lucy T. Jackson
Frank H. Jewett
Harriet C. Johnson
Marian F. Jordan
Mary J. Kearney
Helen V. Kelley
Nell L. Kilburn
A. Rita Kilgariff
Mary V. Kinsella
Evelyn M. Kirchner
William C. Konrad
Lillian G. Kowal
June C. Kresge
Rosemary Krier
Robert R. Kulieke
Alice L. Lamon
Minie C. Langdell
Milton S. Leeds
Ruth E. Lehman
Lorraine Lerner
Blanche A. Lewis
Dorothy L. Lloyd
Eleanor Lorkowski
Eleanor R. Lowenson
Rita K. Lusson
Anne Malkin
Mary E. Magrady
Alberta W. Maxwell
Rita M. Mulvihill
Alice M. McCormack
Sarah Nadler
Catherine A. Nolan
Gerald J. O'Connor
Geraldine A. Olson
Joan E. O'Malley
Marion C. O'Malley
Sarah M. O'Malley
Betty I. Page
Robert Perz
Josephine Petrus
Kathleen M. Plum
Marion G. Popp
Ethel M. Price
Pauline D. Quinlan
Rosemary C. Hadford
Genevieve Reynolds
Jean A. Ronan
John L. Ryan
Marcella B. Sackheim
Mildred Sepaniak
Irene T. Shalgos
Marian A. Shaw
Isadore Silberg
Joseph J. Sirchio
Louise W. Sivyer
Mary J. Stack
Mildred A. Stumpf
Dagmar R. Swanson
Erhard Thiel
Anita M. Trahey
Lucille K. Wall
Nina M. Weck
Edith M. Weltzin
Harry Whitlock
Ruth L. Wilhelms
Ruth Woerner
Gladys L. Worth
Wanda H. Zajdowicz

INTERMEDIATE AND UPPER GRADE CERTIFICATE.

Jayne E. Amato
Jeanette Anderson
Louis Appel
Jean Arvey
Helen Aston
Lura M. Aurelius
Margaret C. Barry
George F. Benyek
Rose Bernards
James E. Bickerton
Jack Bowen
Marilynn R. Bowler
James B. Bradley
John Broderick
Dorothy L. Bromley
Rosemae Brooks
Marie Burke
Jennie I. Caldara
Florence F. Carr
Gwendolyn Carter
Mary E. Cauffman
Jane E. Cavanagh
Leonardine Charlson
Alvin Charnes
Mary C. Choblawicz
Mildred Chuchut
Arthur Clark
Evangeline M. Cohan
Erma Collins
Mary T. Collins
Ruth M. Collins
Joseph Como
Catherine Contes
David E. Conway
John E. Conway
Isabelle Crane
Mabelle S. Cross
Carol Crotty
Eleanor Cupler
Joseph Dalton
Imelda Davidson
Betty J. Dilger
Helen R. Dilger
Ernestine Dixson
Joseph A. Doolin
Eleanore Dowling
James M. Doyle
J. Stuart Doyle
Mary A. Drain
Edwin H. Draine
Richard P. Draine
Dorothy M. Dunne
Asta Einarson
Esther Eisenstein
Mary L. Farley
Richard Fee
Rosemary C. Feeny
Marion W. Feery
Rita M. Fitzgerald
Dena Fineman
Marion V. Fitzpatrick
Edna O. Flagg
Lillian A. Flahive
Elizabeth Forkin
Joy Fortino
Cora J. Frederickson
Vlasta T. Fricka
Ethel J. Gans
John Gause
Harold Geerdes
Gail J. Glover
George E. Goodridge
Dorothy B. Gordon
Alex D. Gottfried
William P. Graff
John F. Grede
Gertrude Greenberg
Kathryn E. Greene
Rachel Greenspon
Geraldine G. Gregory
Eugene F. Griffin
Florence Haberzetle
John J. Hackett
Elaine C. Hamilton
Arnold Hartoch
Anna M. Harvey
Evelyne Havlik
Anna M. Healy
Kathryn Heaney
Henrietta E. Heinen
Clara Hennessey
Eileen Hennig
Jean Henry
Marita Hogan
Martha Holden
Kathleen Howland
Helen J. Huffman
George Huiner
Marie J. Huse
Marina Indovina
William Itkin
Annette Ivry
Elizabeth Jackson
Alice V. Jeffery
Ruth M. Johnson
Virginia R. Jordan
Harry J. Joria
Emmett R. Joyce
Jason L. Kaplan
John A. Kelly
Rita G. Kelly
Anna B. King
Yvonne B. King
Vlasta Klos
Marian F. Kohn
Irene Kontny
Virginia C. Kurowski
Alice L. Lamon
Evelyn C. Lash
Imogene Latimer
Ethel A. Laurine
Edmonia Lee
Ethard N. Lee
Alice M. Leen
Ruth M. Lencione
Violette P. Leo
Maurice Lieb
Lucille Lieberman
Ethel Lindmark
Elizabeth S. Linskey
Benjamin Long
Martin J. Lowery
Bettymae Lynch
Alice K. Mahoney
Edna Mallory
Jane Manning
Charles Martin
Irving Meade
Helen H. Miller
Margaret F. Minahan
Ann M. Muldowney
Rita L. Mullee
Bertha Munson
James A. Murphy
Geraldine Murray
Ruth Myron
Margaret McArthur
Dolores McAuliffe
Marian McCallister
Raymond McCants
Daniel McCarthy
Margaret McDonald
Marie H. McGrath
Dona G. McMahon
Francis P. McNally
Roger McNellis
Margaret M. McNulty
Rita C. McVeigh
Anna Y. Nelson
Bessie Nicopoulos
Adelle M. Nohelty
Edith Nohelty
John F. O'Connor
Rita O'Donohue
Betty J. O'Neill
Rose F. Opiatka
Dorothy R. Pask
Josephine Petrus
Evelyn F. Pfau
Esther Piecuch
William H. Piersawl
Marion G. Pitner
Ethel G. Pointer
Edward T. Praxmarer
Harry H. Pritikin
Elberta Pruitt
Katherine M. Rafferty
Eugene Ray
Joseph A. Reim
Genevieve Reynolds
Mary Riedmiller
Rosella E. Ring
Wilma Roberts
Zora B. Roberts
Jtho M. Robinson
Margaret M. Roche
Marian F. Roche
Irwin Rosen
Esther R. Rosenstiel
Eugene B. Rybski
Gerald Saltarelli
Betty Schwartz
Herman I. Seidel
Ruth Shallenberger
Dorothy Shapiro
Francis T. Sheehy
Adella J. Shimansky
Eleanor Sider
Isabel I. Smith
William F. Sprague
Edna A. Staudinger
Eileen Stigall
Mary T. Sullivan
Patricia Sullivan
Rita Sweeney
Carl A. They
Thyra P. Rodd
Irving Tross
Catherine E. Tully
Mary C. Vaughan
Cecelia A. Wallin
Matthew Walsh
Rosemary Walsh
Ursula A. Walsh
Lauretta E. Warren
Frankie Webb
Hanna Weiss
Kathryn L. Wendt
Fred H. Wezeman
Charles White
Kathryn I. Winke
Marion Woll
Anne C. Woodward
Frank A. Ziherle
Helen M. Zabielski
Thomas Zimmerman

INTERMEDIATE AND UPPER GRADE CERTIFICATE—COUNTY.

Lorraine Chase
Alice Claim
Wanda De Gorski
Marjorie V. Emanuele
Mary Frederick
Adeline Ide
Margaret Jabrosky
Phyllis Lau
Estherdale Montgomery
Jean Minard
Frances S. Rizinsky
Dorothy Schaller

KINDERGARTEN-PRIMARY CERTIFICATE.

Grace M. Barbour
Stella Bartkus
Dorothy Brown
Lorraine Cohan
Elouise Collins
Margaret Coullie
Marie Fitzgerald
Mary C. Flavin
Veronica C. Flynn
Clara L. Fowler
Alice V. Gormley
Martha M. Gutenkauf
Mary Healy
Claudine Henson
Margaret S. Howard
Marie D. Huncke
Margaret Kelleher
Blanche E. King
Margaret Krueger
Betty E. Lane
Betty Leslie
Carolyn Lyon
Eileen MacDonald
Muriel M. Podd
June Regnell
Marjorie Rogers
Genevieve Ruddy
Katherine Snow
Helen L. Toomey
Kathryn M. Vay
Carrie L. Williams
Verna Kasker

DEAF-ORAL CERTIFICATE.

Marguerite C. Ahern
Evelyn D. Bowman
Florence S. Fitz
Jayne W. Hamill
Nora Jeanson
Irene E. Johannes
Bernice M. Jones
Mary L. Larkin
Elizabeth Law
Beatrice J. Lutz
Frances Maras
Joan E. Muldowney
Lillian Treka
Lorraine Treacy
Margaret M. Whelan

Dr. John A. Bartky, principal, awarded the degrees and delivered the commencement address.

CAN YOU USE: EXTRA MONEY EARNED ON SAVINGS!

Millions of dollars are earning 3½% here today. Accounts are each insured up to $5,000 by F. S. L. I. C. Let your dollars enjoy this safety, bring you this really worthwhile return. Open an account with any amount, even by mail.

SECOND FEDERAL SAVINGS AND LOAN ASS'N. 26TH ST. at PULASKI ROAD

Our Furriers Process of SCIENTIFIC FUR CLEANING Makes Your Furs GLEAM with Beauty GLOW with Life GLISTEN with Loveliness

FURS CLEANED, GLAZED, STORED $4.95

Send Your Winter Woolens for Proper Cleaning and Storage. There is a difference that will please you

Phones: Kedzie 1370, 9200—Village 6468

CITY DYE WORKS

Get a FURNITURE FACTORY Job

NO MONEY DOWN

REUPHOLSTER

DEAL DIRECT—SAVE MIDDLEMAN'S PROFIT

SCIENTIFICALLY RESTYLED—REBUILT

HERE'S WHAT YOU GET
• Choice of covers.
• 5 Year Written Guarantee on all construction and workmanship.
• All Cushions completely re-built with genuine Nachman Innersprings.
• All Frames entirely re-built, reinforced and re-glued.
• New Felt and Moss Filling where needed. Webbing reset and reinforced.
• Sterilized and completely cleaned.
• Small charge for complete reshaping.

2 PIECES $25 inc. materials and labor 75c a week

SOFA $15 CHAIR $10

FREE SLIP COVERS included at no extra charge

FREE STORAGE Until needed, no charge to you

Phone SEEley 2377 Calls Accepted Sunday, 10-5

ROYAL FURNITURE MFG. CO. 2300 OGDEN AVE.

Free Estimates FREE PICK-UP & DELIVERY in Chicago & Suburbs

Successors to Ogden Roosevelt Furn. Mfg. Co.

BUSINESS OPPORTUNITIES.
Concessions, Locations, and Leases.

NEWLY CREATED Store and Shop Location WORTHY OF EARLY CONSIDERATION.

LOCATION—Near North Side—1 block from Michigan-avenue.

TRANSPORTATION FACILITIES—1 block to New Subway station, Bus and Street Car. Transfer to "L" nearby

ACCESSIBILITY by Motor Car from all directions, notably via Michigan-avenue, Lake Shore-drive, Dearborn, Wabash and Chicago avenues — and UNRESTRICTED PARKING ON ALL SIDES.

BUILDING—An impressive fireproof Modern 12 story Office Building excellently maintained and serviced completely.

STORES AND SHOPS—Newly Created. On Ground Floor with Entrances from both the building Arcade and either Wabash-avenue, or Pearson-street. Show Windows are fully 18 feet high. 23 foot ceilings permit a full sized Mezzanine.

TRADE NUCLEUS READY-TO-HAND—There are some 900 Women and 800 Men occupying Office Space on Upper Floors. There is little or no nearby competition for this trade—and of course, exclusive is guaranteed within the building.

RENTALS—Full co-operation assured and such as to offer a definite incentive to Early consideration—NOW.

WRITE for new Brochure. Better still . . .

COME IN and see not only this newly created Shop and Store space but as well, the opportunity for profit of this location.

TELEPHONE Delaware 1161 for further details, an appointment, or a representative to call.

America Fore Building 844 RUSH-STREET [Occupying the entire block bounded by Rush, Wabash, Pearson and Chestnut.]

Ross, Browne & Fleming MANAGING AGENTS.

DELICATESSEN and GROCERY—Corner loc.

AEOLIAN CHORUS OFFERS VESPER CONCERT TODAY

Group to Give Program in Thatcher's Woods.

The voices of 35 singers in the Aeolian Chorus association will echo thru Thatcher's woods in River Forest this afternoon. The concert will begin at 5 o'clock and is the second in this year's series of vesper concerts sponsored by THE CHICAGO TRIBUNE in coöperation with the forest preserve district.

Stephen T. Pepich. [DeHaven Photo.]

The 17 men and 18 women in the chorus, most of them residents of western suburbs, will be directed by Stephen T. Pepich of Maywood. At the same time singing will take place in two other forest prserves on the outskirts of Chicago.

At Caldwell woods, Milwaukee and Devon avenues, the children's choir of the Tabor Lutheran school, directed by John G. Rieck, will sing, and in Dan Ryan woods, Western avenue and 87th street, 28 women of the Harmony Choral club, under the direction of Mrs. Louise Ewert, will attract hundreds of Sunday picnickers after their siestas, ball games, or walks.

Offered Each Sunday.

Three similar concerts were given last Sunday and will be given each Sunday thru July 27. Next Sunday the Chicago and North Western Railway Choral club, directed by Harry Slater, will sing in Thatcher's woods. This is the third season in which the concerts have been conducted, more than 100,000 persons having attended them last summer.

Benches are supplied by the forest preserve district to accommodate several hundred persons at each of the locations.

George J. Ziven is president of the Aeolian Chorus association, which gave several performances at A Century of Progress in 1933 and 1934, and has also been heard in Kimball hall and other places in the city. Soloists in the groups are Mildred Egly, Thelma Matthei, Michael Sweeney, George Wenzlaff, Theodore Mosetick, Theresa Pintozzi, and Carl Kopp.

The following program has been chosen: "O, Hail Us Ye Free," Verdi; "The Road to Romany," Brahms; "Alleluia," Mozart; "O, Fly with Me," Verdi; selections from the "Student Prince," Romberg; "My Dream Is of an Island Place," Cain; "Carmena," Wilson; "I Won't Kiss Katy," Smith; trio from "Attila," Verdi; "I Dream of Jeanie," Foster; "Wooden Shoes," Herbert, and an Italian street song.

Members of Choir.

The members of the choir are:

Sopranos—Helen Collins, Vivian Edmonds, Dorothy Felio, Mary Harris, Anne Jerkovic, Ethel Kopp, Thelma Matthei, Marguerite Pedlow, Theresa Pintozzi, and Marie Ziven.

Contraltos—Mildred Egly, Marjorie Hogan, Elsie Krajicek, Mildred Ledny, Angela Pepich, Vivian Putschler, Eleanore Spelich, and Rose Vladusich.

Tenors—Werner Christiansen, Theodore Mosetick, Joseph Pintozzi, Michael Sweeney, Matthew Tomich, George Wenzlaff, and Lawrence Wold.

Basses—Hugo Fenske, Fred Gaertz, William Gartz, Robert Greenboam, Matthew Jerkovich, Carl Kopp, Pierino Pedicane, George Ziven, Theodore Taylor, and Carl Lassen.

BERWYN GARDENS BEING JUDGED IN ANNUAL CONTEST

Entries for the second annual yard and garden contest conducted by the South Berwyn Business and Civic association and the Berwyn Chamber of Commerce closed yesterday, and judging by the Berwyn Garden club is now under way. Sixty-four families have entered the contest. The elimination period will be in September, and the finals will come later. Yards and gardens are being judged for general design, planting, liveability, alley, and service area, and maintenance.

Golden Jubilee

Mr. and Mrs. Peter Nelson.

Mr. and Mrs. Peter Nelson, residents of Brookfield since 1892, recently were honored on the occasion of their 50th wedding anniversary by a banquet sponsored by Brookfield I. O. O. F. and Rebekah lodges. Mr. and Mrs. Nelson are charter members of the organizations. Judge Willis Melville officiated at the mock wedding staged by 100 lodge members. Sons of the couple are Gilbert Nelson of Bloomfield, N. J., and Harry Nelson of Brookfield. Gilbert Nelson came from the east to attend the golden wedding.

Aid Suburb Baby Clinic

The Glen Ellyn Infant Welfare society is raising money by showing a model home in Stoneleigh park and proceeds will be used to maintain the baby clinic in Glen Ellyn. The home is a two story, six room house, with semidetached garage and is located on Turner avenue just west of Park boulevard. Officers of the society are, left to right, Mrs. A. O. Backen, secretary; Mrs. A. G. Norment, vice president; Mrs. A. H. Burton, president, and Mrs. T. F. Collier, treasurer.

Helps Dance Plans

Officers of Our Lady Help of Christians Social club are planning their summer formal dance for Saturday evening in the Butterfield Country club. Miss Nan O'Brien, vice president (above), is head of the program committee. Her home is at 909 North Lockwood avenue. Other officers are James Kelly, president; Mary White, secretary, and Mabel Frances Walsh, treasurer.

LEGION OFFERS JULY 4 PLANS FOR SUBURBS

Downers Grove, Oak Park Will Celebrate.

Community firewokrs on the Fourth of July is being planned in Downers Grove by Alexander Bradley Burns post of the American Legion. The display will be held in connection with the post's annual carnival at Memorial field in the forest preserve west of town. The carnival will be held July 3 to 6, inclusive, with Henry Monfries as general chairman.

Members of the carnival committee appointed by Monfries are W. G. McCollum, personnel; Herschel Hubbard, grounds; Arthur D. Iehl, refreshments; Grant Nash, merchandise; Ralph Murdoch, finance; Alfred J. Walter, automobiles; Arthur Fagan, fireworks, and Carl Pfau, traffic.

Mr. Fagan explained that everyone in the community could have a better and safer time by pooling the fireworks fund. Experienced men will be in charge of the pyrotechnics.

Lions Club Helps.

Members of the Downers Grove Lions club responsible for the Independence Day parade are John Mochel, general chairman; Charles J. Dunham, organizations; W. D. Herrick, school children, and William Garner, business and professional floats.

"Patriotism, preparedness, preserve democracy," will be the theme of the Fourth of July celebration conducted by Oak Park post of the American Legion under the general chairmanship of O. Allen Postlewait. The 14th annual event of its kind will be held in the evening at the high school athletic field.

Will Lead Aid.

Miss Josephine Blackstock and her playground groups again will assist in the entertainment, and Art Briese again will be in charge of the fireworks display.

The post's Fourth of July celebrations have attracted as high as 25,000 persons, and because of the project the Oak Park Legionnaires were winners of a state award for conspicuous service to their community.

Oak Park Isabellans Hold Luncheon Party Tomorrow

Avila council, Ladies of Isabella, Oak Park, will hold a luncheon card party tomorrow atfernoon in the Home Arts guild, 205 North Michigan avenue. Mrs. Mae Sullivan is chairman, assisted by Mrs. Marian McFadden, Mrs. Florence Keenan, Mrs. Anne Taylor, Mrs. Augusta Hannon, and Mrs. Bernice Tucker. Mrs. Sophia Murray is grand lady and Miss Elizabeth Regan is district deputy.

MILLARD AVENUE CLUB WILL HAVE OUTING TUESDAY

Members Will Discuss Fund Raising.

The need for money will take members of the Millard Avenue Woman's club out to the country on Tuesday. They will discuss ways and means of raising funds for philanthropic projects on a picnic at the summer home of Mrs. Henry C. Haase near Wauconda.

Plans for building up the club membership will also be discussed. Miss Cora Evelyn Wilson, second vice president, is in charge of the outing, assisted by Miss Isabel White [secretary], Mrs. Walter Truc, Mrs. Henry Haase, Mrs. Louise Lestina, Mrs. Rudolph Ernest, and Mrs. F. R. Mayfield. The committee in charge of membership consists of Mrs. Joseph Srp, Mrs. Kenneth English, Mrs. Louis A. Kopecky, Mrs. George Basta, Mrs. Richard Mladek, and Mrs. Lyle Miller.

At 1 o'clock Wednesday afternoon the publicity chairman, Mrs. Otto G. Profant, 2409 South Christiana avenue, will call a meeting at her home of the publicity department. Members of this staff are Mrs. Edward Konnopasek, Mrs. Clarence La Mar, Mrs. W. L. Ashworth, Mrs. Norman Cummings, Mrs. Henry Haas, Mrs. Robert Melichar, and Mrs. W. E. Knox.

Last Tuesday Club.

Guest day will be held by the Last Tuesday club on Tuesday afternoon in the Medinah Country club. Mrs. Frank Murphy will be hostess, assisted by Mrs. F. F. Schludecker, Mrs. E. W. Stevenson, Mrs. George Wallace, Mrs. W. E. Churchill, and Mrs. S. M. Raymond. Mrs. John Quirk was recently elected president of the club for next year.

West Side Co-Educational Club.

The fourth dessert bridge party will be held by the ways and means committee of the West Side Coeducational club at 1 o'clock Tuesday afternoon in the home of Mrs. Franklin R. Colby, 4132 Lake street. Mrs. Henry R. Bafetti is president of the club, and Mrs. A. E. Truesdell is committee chairman.

AUSTIN Y.M.C.A. MOTHERS' CLUB WILL HOLD TEA

The annual June tea of the Austin Y. M. C. A. Mothers' club will be held at 2 o'clock Wednesday afternoon in the home of Mrs. C. C. Shedd, 228 North Humphrey avenue, Oak Park. Paul Vernon, director of the Austin Academy of Fine arts will speak on "The Values of Musical Education." Miss Elizabeth Bergen, a pupil of Mr. Vernon, will play the violin. New officers of the club are Mrs. L. F. Alrutz, president; Mrs. Ernest Oliver, vice president; Mrs. Leo Blac, secretary, and Mrs. J. A. Anderson, treasurer.

Amazing Beauty
RUGS CLEANED by Lustra-Wash
Rugs cleaned this perfect way will have brilliant luster, gleaming newness, longer life. Your finest Orientals and Domestics are safe in our hands—backed by 40 years' experience in fine rug cleaning!
Estimates without cost—
H. C. Nahigian & Sons
On Chicago Avenue
Phone BRUnswick 6110
Evanston and Oak Park
Enterprise 6005

SVITHIOD PICNIC IS EXPECTED TO ATTRACT 30,000

Outing to Be Held Today at Morton Grove.

This will be Midsummer Eve for the Swedish men and women of Chicago. Following an ancient custom a 40 foot pole will be decorated with green garlands at St. Paul park, Morton Grove, for the annual Svithiod outing.

Chorus singing, concert music, folk dancing, novelty band music, comedy acts, vocal solos, tap dancing, accordion solos, and novelty dances have been arranged for the 48 lodges in Illinois of the Independent Order of Svithiod. It is expected 30,000 persons will attend.

Three hundred men and women wearing Swedish costumes will participate in the program. The Chicago Swedish Glee club will sing under the direction of Harry T. Carlson. The 30 piece Svithiod Concert band is dircted by Fred Moyer.

Others Taking Part.

Others participating will be the Austin Junior Club chorus directed by Mrs. Ebba Sundberg; the North Side Junior Club chorus directed by Jean A. Sundberg, and the Rockford Junior Club chorus directed by Mrs. Martha Larson.

The 40 piece Svithiod Drum and Bugle corps will lead a parade at 2 o'clock this afternoon. Ben Johnson will direct the Swedish National Folk dancers. His group will be assisted by the Austin Junior Folk dancers and Rockford Junior Novelty band.

The program will begin at 10 o'clock in the morning with the serving of "sillfrukost," a herring breakfast. All thru the day special buses will leave from Lawrence and Western avenues to transport the public to the festival.

There will be dancing in the evening. Speakers for the day will be George H. Smith, state representative of the 6th senatorial district; Otto Hanson, grand secretary, and Bernard Johnson, grand master of the order.

The Independent Order of Svithiod is one of the oldest and largest of the American Swedish fraternal orders. It was founded in Chicago in 1880 and maintains an Old People's home at Lake Minnetonka, Minn. A part of the proceeds from the picnic will be contributed to the home.

On General Committee.

Bernard Johnson, national grand master of the order, is general committee chairman. David H. Carp and Nels J. Brostrom are vice chairmen; Lillian Pederson is secretary and K. J. Johnson is treasurer.

West side and suburban committee members are, Balder lodge No. 12, H. O. Lindeberg, Nels J. Landahl, and Knut J. Johnson; Stockholm lodge, No. 13, Gunnard Gustine, C. H. Sandin, and Gustave A. Krantz; Monitor Park lodge, No. 15, Otto Hanson, A. E. Holmberg, and Fritz Olson; Monitor lodge, No. 28, David Olson, Hjalmar Olson, and E. M. Abrahamson.

Sten Sture lodge, No. 32, Maywood, Thurston Anderson, Nels J. Brostrom, and Ingre E. Olson; Engelbrekt lodge, No. 34, La Grange, Mable Magnuson, Elsie Kohlstrom, Le Roy Carlson; Orion lodge, No. 64, Herbert J. A. Nelson, Alice E. T. Nelson, and Ingrid E. Swanson; Polhem lodge, No. 66, Geneva, Albert Johnson, Henning Erickson, and John T. Johnson; Progressive lodge, No. 67, De Kalb, Birger Erickson, Oscar Ryden, and Russell Erickson; Du Page lodge, No. 71, Elmhurst, Roger Olson, N. Barthel Nelson, and Myrtle Benson.

GARFIELD PARK CONCERT SERIES TO OPEN FRIDAY

Garfield park will open the 1940 concert season for outlying parks at 8 o'clock Friday evening. There will be a concert every Friday evening from this week thru Labor day, Sept. 2.

Col. Armin F. Hand and his American Legion band will play this week. The soloists will be Frances Garrick, soprano; Kadet Kozak, xylophonist, and Henry Thompson, tenor. The program will begin with Sousa's march, "The Invincible Eagle," and will end with community singing of "The Star Spangled Banner."

The concert series will open in Lincoln and Jackson parks at 8 o'clock next Sunday evening.

Warner's
"STA-UP-TOP"

Gives You Just Enough Control for Summer Comfort.
Girdle Illustrated, in white or tea rose $3.50
Other Warner girdles and Corselettes in mesh for the hottest weather... $2.00
Alphabet Bra as illustrated.... $1.00
SPECIAL! Sale of First Quality 3 thread 45 gauge hose. Sizes 8½ to 10½... 67c
Mail and phone orders promptly filled
LILLY
Corset and Specialty Shoppe
5842 W. Madison
Columbus 7127
Open Tues., Thurs., Sat. to 10 P. M.

Heads Alumnae

[Carlos Photo.]

Evelyn Grace Endriz, 2107 Scoville avenue, Berwyn, is the new president of the alumnae chapter of Delta Sigma club of the University of Chicago. The club celebrated its silver jubilee last year and this year is raising funds for the 50th anniversary celebration of the university.

AUSTIN LODGE OF B'NAI B'RITH TO INDUCT STAFF

Officers will be installed by Austin B'nai B'rith lodge at 8 o'clock tomorrow evening in the Washington Boulevard temple, Washington and Karlov avenues. Dr. A. L. Sachar, national director of B'nai B'rith Hillel foundations, will speak on "What Fate for the Jews of the World?"

Members to be inducted are, Maurice A. Frank, president; Albert H. Jacobson, Max Raphael, and Harry A. Iseberg, vice presidents; Norman Davis, treasurer; Mortimer Goldsen and Erwin Pearl, secretaries; Lester Korshak, monitor; Maurice Saltzman, assistant monitor, and Reuben M. Sokoloff, sergeant at arms.

Directors are Julius H. Handelman, Abe Harris, Bernard Epstein, Sam Rosenstein, Louis Wilson, Mike Karel, Abe Litow, Louis Jaffie, Samuel H. Clayton, and Emanuel Koplin.

Evangelist Will Conduct Campaign Beginning Today

Albert Peterson, an evangelist who worked with Billy Sunday for 16 years, will conduct a two weeks campaign beginning today in the Salvation Army's Temple corps, 1512 West Madison street. Services will be held every evening except Mondays and Saturdays and on Sunday afternoons. Maj. Charles Langley commands the Temple corps.

TREE DISEASES HELP HENRY GET AN EDUCATION

Mule Skinning Had Its Part in Plan, Too.

If trees didn't get diseases Henry Puharich, 3254 West 23d street, wouldn't be getting a college education. If Henry hadn't quit school at 14 to become a muleskinner and work in a logging camp he wouldn't be in college now nor nursing sick trees either.

Henry Puharich.

Henry is a student of philosophy who is paying his way at Northwestern university as a tree surgeon. Two years ago he was graduated from Farragut High school and in two more years he expects to be graduated from Northwestern as an expert in philosophy of languages.

Henry is a west side Horatio Alger boy.

Fled from Studies.

At 14 he bogged down under the burden of grammatical rules and multiplication tables, fled school, and went to Centralia, Ill. There he worked in orchards, trimming fruit trees. There he drove a mule team when roads were being built. Other times he was a farm hand for a neighbor.

At first it was fun to smell the fresh woods, feel a tired ache pull him down into deep sleep. It was good to wake up in the morning to a reveille of crackling bacon. Then, when the first winter wind blew another season's leaves out of the trees, Henry felt he'd like to learn something out of books. He came home to Chicago and started to Farragut High school.

When he was graduated he won three scholarships and applied them all toward tuition at Northwestern. He had some money saved, too, because all during high school he worked in a theater from 3 to 11 o'clock every afternoon and evening.

Became Tree Doctor.

The building and grounds committee at the university needed a tree surgeon. Henry's experience landed him the job. Last year he worked one-fifth of the way thru the campus trimming trees, cleaning off the dead branches, plugging up holes made by insects.

Last year the seventeen year locusts helped Henry, too. They ate so many branches off north shore trees that the young philosopher-tree surgeon put in many more extra hours of work at private homes. In addition, Henry got a job tending furnace for his room rent.

Henry is a bit of a linguist. He speaks Croatian, Slovenian, German, French, Bohemian, and Russian. He learned them talking to folks he knows on the west side and in the lumber camp. He's polishing them up at the university.

"My story couldn't happen anywhere else," says Henry. "I guess you can do with your life just about what you want to—that is, if everything works out all right."

PARISH SOCIAL CLUB WILL OFFER DANCE ON FRIDAY EVENING

Presentation Parish Social club will hold a semiformal dance Friday evening in the Mohawk Country club. William Sholdice, club president, is in charge of arrangements assisted by Miss Lorraine Sheahan, vice president; Richard Sheahan, secretary, and Al Noto, sergeant at arms.

William Sholdice.

Committees for the dance are: recreation, Miss Mary Moran, Miss Kay Sullivan, Miss Lorraine Sheahan, Joseph Cloghessy, Frank Gorman, Edward O'Donnell, John Mooney, and John McKendry.

Tickets: Miss Cecile Payne, Miss Madonna Tracey, Miss Margaret Spigiri, Miss Mary Boland, Richard Sheahan, Thomas Bethune, John Clark, Eugene O'Brien, Ray Shields, John Reiser, Edward Kaulis, and Robert Dwan; publicity, Miss Mary Marianni, Dolores Gorman, Robert Green, and John Shea.

TOURING GARDEN TO HELP DRIVE AGAINST LITTER

Street Car Will Visit West Side Wednesday.

For one week Chicagoans have been asked to be careful with those chewing gum wrappers, banana peels, and waster paper. Tomorrow Anti-Litter week will begin in Chicago thru the coöperation of the Citizens' Anti-Litter committee and Mayor Kelly.

A car donated by the Surface lines will bring the lesson of cleanliness to every neighborhood. This flat car transformed into a miniature park with a lawn, flowers, and shrubs will start at 11 o'clock tomorrow morning from State and Madison streets. Each day the car will tour some part of the city, covering 100 miles a day. Pretty girls will be seated in the garden-mobile and will ask citizens to put their waste paper in waste baskets instead of park lawns. The car will tour the west side Wednesday.

Mayor Kelly is honorary chairman of the committee and R. J. Dunham is honorary vice chairman. Karl Eitel is general chairman and B. E. Sunny is vice chairman. West side business men's organizations and improvement clubs are participating in the drive.

Wm. C. Grunow's Val-Lo-Will Farms
Buy ANY PART of the Chicken
VAL-LO-WILL FARMS Chicken Shops

THE MEN HAVE EVACUATED...
the entire Westgate area of Gregory's Sports Shop, and have taken up a new and stronger position immediately to the North on Marion street. This leaves the Women in complete control of all sections occupied by Gregory's up to and including June the 8th. The thousands of women and girls who have formed the habit of coming to Gregory's *first for sportswear* can now roam at will through a newly enlarged and remodeled department. It's cool—it's spacious—it's modern, and completely filled with dresses, play clothes and vacation wear necessities.
Two of the Reasons Why Our Women Need More Room—

A Knockout PLAY SUIT
Multi-colored stripes slim your figure in this darling dirndl playsuit, with buttoned skirt and shorts beneath. Or choose it in two-color combinations: pale blue with white stripes; pink with white stripes. Sizes 12-14-16.
$2.95
Sun Girl SWIM SUIT
Of genuine Lastex to give you sleek figure flattery from the waist up... flaring fullness below in the hip-slimming ballerina skirt. Colors: Royal blue, heaven blue, white, black. Sizes 32 to 38.
$3.95
GREGORY'S Sports Shop
121 N. Marion Cor. Westgate
Euclid 1463 Oak Park

Madigan's
Madison near Crawford
Get out and Play

in fun clothes that are really "fun"!
Polka-Dot satin lastex swim suit. Navy, wine, royal. $5.95
Holidays ahead..vacation just around the corner! Already your head is swimming with thoughts of the fun that's coming! But the clothes come first..and when it comes to "fun" clothes...you'll want to come to Madigan's! Wonderful selections to choose from... at prices far lower than you probably expect! Make Madigan's your first "jumping-off" place for summer fun!
★You Can Buy Everything on a Madigan Extended Charge Account! 90 days, no added cost!

Classic gabardine slack suit, saddle leather belt. $5.95
Spun challis play suit.. stripes and plain. $2.95
Second Floor, Madigan's
Van Buren 5300 Village 4000

3,743 DIPLOMAS GO TO WEST SIDE HIGH SCHOOL GRADUATES

COMMENCEMENT EXERCISES HELD IN NINE UNITS

Total for Whole City Is Above Last Year.

The tax payer's receipts for the cost of public school education are the 3,743 diplomas in the hands of west side high school students and the 170 awarded to junior college men and women. Graduation exercises were held Wednesday and Thursday evenings in the nine west side high schools.

The largest number of public school graduates, 40,197, received diplomas at individual school ceremonies. This number exceeds by 1,302 the number of graduates from Chicago schools last June. The total of high school graduates in the city is 17,404, as compared with 16,026 for last year. There were 1,025 who received diplomas from the three city junior colleges.

Names of west side graduates are:

Take Up an Ancient Art

An ancient art has been revived for Chicago's outstanding patrol boys, who are claiming their reward at Camp Hastings near Lake Villa, Ill. Here four west side boys enjoying their holiday take to archery. George W. Barton, traffic engineer of the Chicago Motor club, is teaching a few tricks. The boys are, left to right, Bernard Korsak, 1737 West 18th place; James Maly, 2332 West 19th street; Joseph Marcello, 2023 West Taylor street, and James Kulawiak, 2117 Cullerton street. The expenses for the outing are being paid by the Chicago Motor club.

Student Leader

[Hazard Photo.]

Corrine Swanson was elected president of the Inter-club of Austin High school at its recent summer roundup meeting. The club is made up of presidents from 28 school organizations in the high school. Miss Swanson, daughter of Mr. and Mrs. John E. Swanson, 1108 North Le Claire avenue, is also president of the Law club.

WEST SIDE GRADUATE AWARDED FOUR YEAR HARVARD SCHOLARSHIP

The winner of a Harvard scholarship is John Corrigan, son of Mr. and Mrs. J. E. Corrigan, 5133 Potomac avenue, who was presented with his award at the recent graduation exercises of Morgan Park Military academy. Sixteen Harvard scholarships are awarded in the United States annually. The winners receive four years' free tuition at the university.

John Corrigan.
[Moffett Photo.]

John also received the alumni prize at the annual Morgan Park alumni banquet held recently. This gold medal is awarded to the outstanding senior in scholastic ability, leadership, loyalty, and athletics.

In 1936 John was graduated from St. Peter Canisius parochial school. At that time he won a four year scholarship to Morgan Park academy.

AUSTIN

[illegible]

AUSTIN EVENING HIGH

[illegible]

JUNIOR COLLEGE.

[illegible]

CRANE

[illegible]

CRANE EVENING

[illegible]

FARRAGUT

[illegible]

FLOWER

[illegible]

HARRISON

[illegible]

MANLEY

[illegible]

MARSHALL

[illegible]

[Continued on next page.]

BARREN OAKLEY PARKWAYS TAKE ON GREENER HUE

Cakes and Club Instill New Civic Spirit.

Every spring park district workmen have planted grass seed in the wide parkways along Oakley boulevard. Every year Mrs. George J. Rehm has watched the planting from the window of her ten room house at 425 South Oakley. But no grass ever grew.

There hasn't been any grass in the parkways along her house for about ten years. This year again the park gardeners planted seed. This year Mrs. Rehm thinks the grass might grow. Her plan is working.

There are dozens of boys residing in Mrs. Rehm's block. They play baseball, marbles, and a game called Run, Sheepie, Run! Hundreds of times they run over the newly planted grass and that's why South Oakley boulevard has no lawns. Mrs. Rehm could have scolded and screamed out the window. She could have complained to their mothers. But instead she fixed a lunch.

Plants an Idea.

She bought candy and cakes, plump rolls, pickles, and hot dogs big enough to fit the rolls. Then she invited a group of boys in for lunch. They came, pulling off their caps when they entered the formal, high ceilinged rooms. They shuffled their feet bashfully across the soft carpets and sat gently in the deep sofas. Then they ate.

Mrs. Rehm played her mahogany piano that she's had since she was 5 years old and took her first lesson. The boys sang as heartily as they had approved the ice cream dessert. Then, since they were invited to have the same good time once a month at Mrs. Rehm's house, she thought and they thought too that it would be just fine to organize a club.

The Keep Off the Grass club is a permanent civic betterment organization on South Oakley boulevard. Its two most important monthly activities are luncheons and guarding the new grass. The boys don't step on the lawn that's providing a filmy green over Oakley boulevard's barren spots. They won't let their friends step on it either.

Anthony Grasso, age 13, is president. Robert Assadore plays the little mahogany piano at meetings and serves as recording secretary. Jimmy Brown is treasurer of the gently enlarging purse. Every meeting Mrs. Rehm puts 10 cents in the treasury and each boy puts in a penny. They haven't decided what they will buy with it yet, but the topic is discussed with reverence.

Billy Brown is marshal. He keeps order and Mrs. Rehm says the manners of her club are super-good. Walter Botwin is corresponding secretary and Marshall Wagner is flag bearer. The American citizenship committee, which talks about need for lawns and flower gardens, is composed of Willard Wagner, Julius Poziziko, and Edward Skibbie.

Mrs. Rehm has resided in her high ceilinged home for 45 years. Dr. Rehm, a dentist, bought the house when they were just married. They never had any children.

Her Second Club.

One day when she was lonely Mrs. Rehm called in a group of little girls and organized the Pansy club. The member grew up and got married. Then she took charge of juvenile work for the Red Cross and "her girls" knit 200 garments for the soldiers during the world war. The girls all have played the little mahogany piano and their voices have filled the two formal parlors and left echoes behind.

Nowadays there are boys playing on an empty lot over near the Metropolitan "L" where there are no houses or lawns. Now boys are watching their own front lawns between Van Buren and Harrison streets because the best one will win a prize.

Mrs. Rehm looks like Queen Mary. Her hair is silvery gray and she walks with friendly dignity. There's not a boy in the block will let her carry a bundle. The Keep Off the Grass club says she's "a swell lady."

Why Grass Grows Greener on Oakley

[TRIBUNE photo.]

The boys are just looking at the grass. But grass is rare on South Oakley boulevard, for it hasn't had much for 10 years. Mrs. G. J. Rehm and her Off the Grass club have turned the tide in favor of the turf. Using a luncheon as bait, Mrs. Rehm brought into her home the neighborhood boys and put the proposition up to them. Now nobody steps on the grass on South Oakley boulevard. Officers of the club, left to right, are Jimmie Brown, treasurer; Robert Asador, recording secretary; Marshall Wagner, flag bearer; Betty Brown, marshal; Willard Wagner, messenger; Edward Skibbe and Julius Pozvioko, vice presidents, and Anthony Grasso, president.

OPEN CONCERTS TUESDAY ON ROOF OF INSTITUTE

Free summer concerts will begin Tuesday evening on the roof garden of the Jewish People's institute, 3500 Douglas boulevard. The B'nai B'rith Youth Organization glee club will sing the first concert, directed by Miss Ruth Morris.

On July 2 the Mandolin orchestra, led by Harry Dulman, which meets at the institute, will give a concert. The Federal Jubilee singers and their leader, James Mundy, will give a program of Negro spirituals on July 9. The National Youth orchestra and its director, Irwin Fischer, will play on July 18.

A program of chamber music and soloists will be featured July 23 when advanced music students from Hull house will play and sing. The last concert in July will be given by the Armour Jubilee singers.

GARDEN, FLOWER CLUB PRESENTS SHOW IN PARK

The Hawthorne Garden and Flower club, with a membership of 500 employes of the Western Electric company, Hawthorne works, are holding a flower show today in Garfield park conservatory. There are seven classes, 54 entries and provision for guest exhibitors.

The show opened yesterday and before it closes this evening an attendance of 10,000 is expected. There is no charge for admittance nor to exhibit plants.

Officers of the club are E. G. Freed, president; J. C. Brown and A. A. Stassen, vice presidents; C. R. Fischrupp and Miss Mildred Boss, secretaries; G. E. Bell, club buyer, and J. J. Steinlein, chairman of the show.

COMMENCEMENT EXERCISES HELD IN NINE UNITS

Total for Whole City Is Above Last Year.

[Continued from preceding page.]

Mary E. McCaffer
Margaret A. McCluskey
Marie McHale
John E. McIntyre
Dorothy E. McKesson
Henry McKinley
Dorothy MacMurray
Mary A. McWhinnie
Shirley Meltzner
Leon Mendelsohn
Sheldon Mendelsohn
Margaret Mesch
Harold B. Metcalf
Sapphira Mevorah
Morton M. Meyers
Harriet N. Miller
Alex Milstein
Marye Milstein
Irvin M. Miretsky
Gilda Modaudo
Eleanor Mommsen
Marion Mauffson
Marie Mulvey
Sarah Murik
Catherine Murphy
Mary Murphy
Bryce L. Murray
Jane D. Murray
Valerie Myers
Harvey Nachenberg
Beatrice Nadler
David Nagle
Miriam Naktin
Elvera A. Naston
Deborah Nathan
Irene Nathanson
Isabelle Nathanson
Dean Natkin
Ida Nerenberg
Edythe Nisberg
Leonard Novak
Ruth M. Novom
Ann Nuccio
Jerome H. Nudelman
Arlene D. O'Connor
Sylvia Ocrant
Devere Oken
Silvia Oliff
Shirley Olsen
Anna O'Meara
Norman Oseas
Louise Owen
Mary Pakan
Leon Palles
Margaret Pantelakis
George Panza
Jeanne C. Pardo
Lilian Park
George G. Parker
Bernard Parmet
Mildred A. Parrillo
Patrick J. Parrish
Sylvia Paul
Georgianne N. Paulus
Theresa Pecenia
Marjorie M. Pekar
Albert Pemberton
Rebecca Penn
Pearl Pepper
Bernard Perlen
Seymour Persky
Mary Petersen
Olga Petza
Estelle Pine
Jos. N. Kinkwater
Paul Pinsler
Sidell Polin
Selma R. Politzer
Eline Pollack
Tema Pomrenze
Cottrell Porter
Bertha Portnoy
Beatrice Pounders
Paul Posen
Michael H. Prete
Eli Putterman
Laura C. Quartana
Nevis K. Quille
Esther Rabinovitz
Walter J. Ramsy Jr.
Phyllis Rappoport
Dominick Raschiella
Emanuel M. Ray
Dorothy Raymond
Lillian Redman
Margaret A. Reiser
Leon H. Resnick
Laura B. Riesterer
Robert Riley
Mildred E. Rizzo
Lawrence Robbins
George Robinson
Robert Roble
Miriam Rohrer
Dorothy V. Rooney
Irwin Rosen
Jack Rosen
Jerome Rosen
Dorothy Rosenthal
Jean E. Rosenthal
Sylvia Rosenzweig
Dorothy Ross
Lawrence Ross
Anabelle Roth
Harold Roth
Sena Rotman
William Rotman
Aida Rovella
Selma Rubenstein
Eleanor Rubin
Florence Rubin
Hilda Rubin
Madeline Ruffer
John Sabella
Harold Sachs
Alberta P. Saher
Jennie Salemi
Ann M. Salucci
Lillian Sawitz
Harold Sawyer
Mary Scarpella
Walter J. Schaefer
Sylvia Schaer
Robert N. Schechner
Mildred Schechtman
Lillian Schiff
Phyllis D. Schilling
Rosella Schneider
Sidney Schneidman
Bertha Schnitzer
Merry M. Schorow
Shirley Schulkin
Sam Schultz
Beverly Schwartz
Charlotte Schwartz
Martin Schwarts
Ruth Schwartz
LaVerne Scott
Natalie Schulman
Gloria Seidman
Constance R. Selig
Shirley Selinsky
Harriet Shafron
Betty Shapera
Esther M. Shapiro
Albert M. Shemrinsky
Diane B. Sherman
Dorothey Shlosberg
Adeline Siegel
Katherine Siegel
Leon Signer
Fannie Silver
Sam Silver
Cecile Silverman
Irene E. Silverman
Seymour Silverman
Lorayne D. Silverstein
Bernice Simon
Marshall Simon
Morton Silver
Olga Simon
Marie M. Sinde
Gladys Singer
Meyer Singer
Shirley Skolnik
Adele R. Sloan
Ruth Slutsky
Estelle Smolsky
Anna Snyder
Adele Solomon
Arthur Solomon
Mildred Solomon
Esther Sosewitz
Frances Spector
Andrew J. Spellos
Estelle Srebnik
Ida Stein
Ruth I. Stern
Roslyn J. Stone
Virginia Stoner
Gertrude Strauss
Dorothy R. Stuehler
Alex Sunshine
Vern Sutcher
Francis X Taglia
Martin L. Taibleson
Lorraine Tannehill
Henrietta B Taylor
Gertrude Telpner
Marilyn Tenin
Sidney Tenner
Corinne Thomas
Florence Tiersky
Anna C. Till
Spartaco Tinucci
Helena Toman
Julia P. Trentadue
Katherine Troccko
Thomas Tsolakos
Chai Sarah Tversky
Lorraine E. Varon
Frances Vellis
Leatrice Vender
Sidney Vigon
Mae L. Viola
Beverly Wais
Walter J. Wake
Anna Waldmuller
Elizabeth Wallace
Dorothy J. Walsh
William Ward
Julius Weinberg
Ann Weiner
Dolores Weiner
Esther Weinstein
Mary C. Weisbecker
Natalie M. Weitzman
Charlotte Welstein
Julian M. White
Sylvia R. White
Donald Williams
Dorothy E. Williams
Isabell Williams
Yale Williams
Alice Winetsky
Bette M. Wishnick
Francine Wittenberg
Jayne Wysch
David Yanovsky
Sybelle Yarmo
Wilbert Young
Miriam Yudkowsky
Annette Zaretsky
Clare R. Ztousky
Sybil D. Zun

M'KINLEY

Soledad Alfaro
Ann Amato
Jennie Ambrosino
Estella T. Anderson
Josephine Anguiano
Mary Anton
Patsy Auriemmo
Elizabeth Avakian
Donna Bagnole
Betty J. Bedale
Carilisa Binkley
Andrew Brocato
Mike A. Broscio
Josephine Brown
Anne Cairo
Ben Cairo
Mary Capasso
Agnes Carbonara
Cecelia Cardamone
Josephine Carignella
Gwendolyn Carter
Tony Caruso
Gloria Casale
Angela Castellano
Florence Catrambone
Mar Cesare
Ameriga Cesaroni
Clara Chiuppi
Emo J. Ciccone
Virginia Clemento
Theresa L. Colamatteo
Mary Contaldo
Bessie Cowan
Theresa Cozzi
Mary Curran
Emma D'Amico
Ralph Delessandro
Josephine D'Amore
Lillian J. DaPrato
Lorraine Dehnicke
Mary L. Della Pelle
Rose Dell'Aquila
Cora Del Ricco
Carl DeMarino
Esther De Nella
Joyce Derritt
Mildred J. De Stefano
Josephine Diacovo
Rose Di Buono
Theresa Di Cogno
Marie Di Salvo
Charles S. Divincenzo
Irma Di Vito
James E. Doherty
Mary A. Doyle
June Drain
Clara Dyson
Dorothy Eisenzimer
Edward Ely
Philomena Esposito
Flemister C. Fambro
Charles Fernandez
James L. Fiocca
Annette Fiore
Fred L. Forchione
Frances O'Dale Galdes
Lucille Garramone
Gladys L. Garvey
Mary C. Gayton
Helyne C. Generis
Gertrude Gentile
Joseph Giacalone
Isabel M. Gillman
Lucile F. Glasbrooke
Michael Greco
George Green
Aufina S. Guerrero
Marie Guida
Nancy Guigliano
Norma Hair
Martin M. Haluch
Wilbert Hathaway
Ralph Q. Hayley
Eleanore L. Helphrey
Jessie M. Houston
Helen Huerta
Michael Iovino
Mary Ippolito
Herman Izzo
Edna Jackson
Annamae V. Jared
Anna R. Johnson
Sophie J. Jurenas
Eugenia Karedis
Constance Karris
John F. Kennedy
Gilbert L. King
G. B. Kleinhammer
N. H. Knickerbocker
Rhea Knight
Marye Knipper
Marie Laino
Mike A. LaMonica
Jewell M. Lawrence
Darleen Leasor
Amelia Lepore
Susan A. Leuzzi
Alberta Little
Victoria Lopez
Antoinette Lubertozzi
Josephine Malito
Angeline A. Mancino
Lena M. Mangano
Lana Manna
Emily R. Marino
Adeline Marotta
Rocco D. Marotta
Catherine L. Martinez
Dominga Martinez
William L. Meccia
Emil Milker
Mary Miragliotta
Constance R. Monaco
Louis A. Montvid
Lester Moore
Evelyn Moran
Mike G. Morrone
David R. Murray
J. C. Napoletano
Louise M. Nardiello
Frances E. Neff
Ruth Nichols
Sylvia Nicoletti
Edward Nowicke
Britain W. Oates
Frank F. Oddi
Clarenda D. Onesto
Isabelle A. Paldina
Gloria Panfillio
Eye C. Paolini
John Pappa
Norman Parker
Marie C. Paruolo
Rose Pedraza
Rosetta Penn
Ruben J. Peres
Helen Petitt
Carmelia Petrella
Patsy F. Petullo
Rosario F. Pocobello
Mary A. Porter
Tessie Poulos
Consuelo Prieto
Anne R. Pudela
Joe V. Raccuglia
Gloria Rains
Otellio Ramelli
Edward Ramey
Anne M. Ramirez
Agnes C. Ratajczak
James Reid
Rose M. Ricchio
Rose J. Ricchio
Theresa Rio
Roosevelt Robinson
Consuelo Rodrigues
Mary P. Rogers
Catherine Rossi
Ida L. Rowe
Florence M. Ruberti
Helen E. Rusinak
Ray Russo
Olga Saczawski
Lupe Saenz
Salvatore Sammarco
Laura Santucci
Marie D. Sarli
Theresa T. Saverino
Albert A. Savoia
Batisto Scalzitti
Mary R. Schilling
Shirley Schroeder
Lucretia Segreto
Loretta Sharkey
Evelyn H. Shaw
Mary Sieretes
Nick Silvestri
Mildred Singer
Dorothy E. Sisk
Elsie Skreko
Dorothy Smith
Terry B. Smith
Loren Sollars
Josephine E. Sperando
Ruth E. Staugas
Grace E. Stoneking
Rita F. Sullivan
Virginia L. Sullivan
Serafina Taccetta
Rose Tancredi
Herman G. Tissen
Mary Toricelli
Mary R. Tortoriello
Tom G. Tragos
Bruna Trivellini
Lyla L. Troup
Nina Trulis
Frank J. Turano
Mary Ulber
Helen Vangas
Anna A. Vettese
Mary Vilano
Ralph A. Vitale
John Wallace
Marion E. Walsh
Rose M. Walsh
Marjorie Ward
Frank Wessely
Narvel West
Willie M. Whiting
William Woody
Otto J. Zieman
Anne M. Zizzo
Philomena Zompetta
Essie Zurales

HERZL JUNIOR COLLEGE

William H. Arneff
Bernard Balikov
Morton H. Beckerman
Bernard Belly
Milton Borcovsky
Francis T. Bouska
Hyman I. Brenner
Hirsh A. Brown
Helen Brunstein
Myrtle L. Burns
Melvin C. Butler
Geraldine Butterman
Eleanor N. Chavin
Samuel Chidekel
Norma T. Cohen
Seymour Cohen
Monte V. De Lisle
Abraham A. Diamond
Leonard I. Dishman
Nick C. Dragisic
Louis A. Dvonch
Morton Einhorn
Philip F. Eisenberg
Arthur A. Ellis
Abraham Engel
Seymour Engel
Raymond M. Evans
Henry R. Fairbank
Shoshana F. Faivelson
Dorothy R. Foskett
Stanley Franowsky
Samuel Fryer
Dorothy Friedman
Jeremiah German
Lorraine Golden
Eileen L. Goldman
Seymour Greenspon
Shirley S. Grossman
Rocco Guerrireo
Margaret M. Hamilton
Eleanor S. Heller
Sylvia A. Hellerman
Herbert Herzon
Leila E. Hile
Sylvia A. Hollander
Daniel M. Honorof
Theodora R. Illion
Irving Itscovitz
Herman J. Jacobs
Mary J. Janczyszyn
Dorothy F. Jetton
Estelle L. Jones
Edward J. Jusas
Celia B. Karanove
Nathan Kamensky
John J. Karpeck
Eugene J. Katz
Bernard Kaufman
Jerome Kavka
Martin P. Kenny
Meyer Klein
Herman Knell
Kalvin H. Kohn
Frank Kollar
Robert Komaiko
Helen L. Kramer
Molly M. Kramer
Horace Kriger
Ben W. Krone
Anny Krywokulsky
Irving L. Kutoff
Max Lachman
Sara E. Lasine
Helen H. Leopold
Pearl E. Lerner
Elaine G. Levey
Melvin Levin
Philip Levin
Daniel L. Levy
Virtel O. Lewis
Samuel Lezak
Irving Libedman
Irving Libowitz
Helen E. Lipschultz
Harvey A. Margulis
Leon Markman
Edward J. Matousek
Milton J. Matousek
Eugene L. Mayer
Isadore J. Mazer
Bernadine A. McGee
Jerome Merel
Joseph Miller
Oscar Miller
Harold Motel
Miles J. Mraz
Bernard Neivelt
Morris Nessenson
Eugene Nosek
Edmund J. Ozimek
Christine J. Parrilli
Maude L. Payne
Dave D. Pearlman
Joseph R. Pellegrini
Orlando Pellegrini
Martin Pepper
Eugene Perlstein
Abe Pital
Samuel A. Rabinowitz
Joseph Radovich
Frank N. Rago
Abe D. Reitzer
Evelyn L. Rhodes
William C. Rhodes
Ethel Richmond
Herbert Rifkin
Joseph I. Riordan
Lester Rockoff
Gwendolyn L. Roddy
Emma Romirowsky
Esther E. Rosenberg
Bernard Rosenbloom
Earl Rosenthal
Jack J. Roth
Robert Rub
Dorothy Rubin
Joe Rubin
Ruth Rubin
Helene D. Rutman
Naomi D. Sacks
Joel E. Sanchez
Sol Schottland
Saretta Schreider
Harriet Schwartz
Evelyn Siegel
Joseph Silverstein
Daniel R. Slutkin
Harold Smolin
Bernice Sobel
Marion Sobel
Sam Solomon
Anne Sosin
Esther Sperling
Sedell Stenson
Milton G. Sternstein
Bernard Stone
Guido Tardi
Dorothy L. Thomas
Bernard Turovlin
Raphael Valerio
Meyer R. Vernof
John F. Waidzunas
Sydonia M. Wardner
Freddye Washington
Miriam Wasserman
Marie C. Weber
Meyer Weinberg
Samuel Weiss
Agnes A. White
Bernard A. Widen
Meyer Widrevitz
James J. Wildman
Naomi Williams
Shirley R. Wish
Milton S. Wolkenstein
A. James Zafiratos
Sylvia Zoller
Jack Zomlefer
Clara E. Zuken

MEDILL

Harry Beekil
Willis Blackwell
LeRoy Booker
Lucille Bolden
Cleland Brewer
James Cain
Charles Campbell
Travis Clifton
William Hunt
Ruth Ingram
Margaret Jenkins
Robert Knox
Elmo Love
Leecester McWright
Hector Moreno

The largest class was at Austin High school where 878 received diplomas. Crane was the second largest with 667 students. The number at other schools are Marshall, 582; Harrison, 462; Manley, 343; Farragut, 281; Flower, 284; McKinley, 227; and Medill, 15.

This Week in the Garden

Monday, June 24.

All plants that were newly set last spring should be watered regularly. The ground around newly planted stock should be soaked thoroly at least once a week. If water is not always available, straw, decayed manures, grass clippings, or other litter, should be spread around the plants to prevent too rapid evaporation of moisture. A layer of peat is excellent. Peat also is useful for rock plants because it can be worked around the plants with the hands.

Tuesday, June 25.

Save the tulip bulbs for they may be hard to get next fall. Store the bulbs in a box and later on separate the small ones, saving the largest for the flowering stock. Plant the small ones in rows and in three years they will have developed into flowering size. Stock left in the ground should produce good flowers a second season. All shallow rooted annuals, such as the asters, must have plenty of water to produce an abundance of large blooms. Summer mulching of the flower beds, even with a thin layer of material, is beneficial. There is no better material for mulching than decayed organic manure.

Wednesday, June 26.

Iris should be divided now. Lift the whole clump, and separate into strong divisions and replant. They like a well drained soil, and should not be planted too deep. When transplanting carefully examine the plant for borers. If any are found, dig them out with a knife and dust the exposed parts with sulphur. Spray the roses, dust the hollyhocks, phlox and delphinium with sulphur. Watch the lilacs for scales and while they are young spray with nicotine sulphate and soap.

Thursday, June 27.

Make a planting of gladioli. Seed of portulaca can be sown and there is nothing better for a hot, dry situation. The brilliant flowers are unexcelled; they are useful en masse, along the side of the walk, or in clumps in the foreground of the borders. Try some of the double sorts. Pot plants of tuberous rooted begonias may yet be planted in shady places and they will furnish many choice flowers. Seeds of perennials may be sown in a cold frame at this time. Sow in rows to permit cultivation. Label each kind. For permanent labels use zinc labels and print the names with blue stone in solution. A dime's worth will last a long time. Clean the zinc with emery paper before printing. Gold plated stainless steel pens may be used.

Friday, June 28.

Covering fine seeds too deeply is often the cause of failure. They should be barely covered. A good way is to take a lath, lay it on the surface of the soil and draw a line with a stick along its side. Make it just so it can be seen, remove the lath, and scatter thinly the fine seeds in it. Do not attempt to cover, but sift light soil over it with a fine meshed screen, such as ordinary window screen. Sow in soil just moist enough not to stick to the lath. After sowing, water with a fine hose, and shade with cheesecloth or hotbed sash covered with cheesecloth. After the young plants show, remove the sash and shade during the heat of the day with lath shades.

Saturday, June 29.

Trim the privet hedge this month. A well trimmed hedge is a beautiful sight. Trim evergreens to keep them in shape while the wood is soft. Leaf mold, peat moss, or grass clippings should be used to mulch the azaleas, rhododendrons, and mountain laurel.

Prepared in coöperation with Garfield park conservatory.

RUSTIC SUMMER HOME BLENDS IN DUNES SETTING

Entire Front Is Windows Overlooking Lake.

BY LOUISE BARGELT.

On a high bluff overlooking Lake Michigan, near Stevensville, Mich., stands as unique and interesting a little summer home as has been built in Chicagoland. It has just been completed and a high degree of economy and efficiency is achieved thru a clever, original application of the functional type of design.

It was designed by Felix C. Bonnet, 20 East Delaware place, for Donald J. Wilkins, 136 North Leamington avenue. Mr. Bonnet came to Chicago in 1937 from Berlin, where he formerly was head of the firm of Flatow & Priemer, interior architects, dating back to 1836.

The first step Mr. Bonnet took in planning this home was to visit the site and study its possibilities. Then he built a scale model of the house, including the landscaping. Now this "modern rustic" house, built at a point where the dunes are heavily overgrown with pine, cedar, and evergreen scrub, is worked out in rich and delicate shades of brown and tan, reminiscent of a Rembrandt picture, and harmonizes in color and line with its surroundings.

Split by Partitions.

All lines of the house are perfectly straight, with the horizontal lines accentuated. Practically the entire house is one large room, divided into functional sections with partitions, but no doorways except the bath and the storeroom. These partitions are sufficient to afford privacy for sleeping, lounging, dressing, and so on, and yet give free play to fresh air, sunshine, and view. The entire front of the house, as well as the front portion of both sides, is a continuous line of casement windows, affording an unobstructed view of the lake.

A very honest fulfilment of the purpose of a summer home is this house which draws on the natural beauty of its surroundings for its own charm and "lets in" the splendid view its location affords. As Mr. Wilkins describes it: "When you stand within and look out upon the lake, the beach, or the woods, you lose the feeling of being indoors and experience the sensation of living right out in the open."

One Wall of Stone.

The treatment of the interior, with its overall of some 39 feet by 26 feet, is extremely interesting.

First, there is the striking wall to the back of the living room section which extends two-thirds of the length of the house. This is an Italian type travertine flagstone, in various shades of brown and tan, centering around a huge open hearth. The wall, excepting for the fireplace, is itself only a partition shielding the kitchen and storeroom on one side and the bath on the other.

The rich browns and tans of the stones in this wall offer vivid contrast to the blues of the sky and the water which dominate the other side of the living room. Quite a daring innovation, this unbroken line of casement windows running half way around the house, but justified by the beauty the location affords!

A flush wooden partition in soft beige color forms the north end of the living room section, and this partition shields but does not completely shut off the two sleeping alcoves because there are wide openings at either side.

Bench Serves as Seats.

The sleeping alcoves are in turn separated by a partition inclosing closets and chests of drawers which open into each of the rooms. In the daytime, when the beds are made up as couches, these closets and drawers are closed by full length doors and the alcoves are supplementary to the living room.

The exterior of the house is of Portland cement blocks, rough plastered, and painted a light tan. The interior plaster is smooth, the windows a steel casement type with fairly small panes. Steel lally columns between each casement support channel irons which carry the weight above the windows.

Now a Bride

Mrs. James Arthur Thomson was Miss Beatrice Marie Kasey before her wedding in St. Mel's church. She is the daughter of Mr. and Mrs. John Kasey, 715 Franklin avenue, River Forest. Mr. Thomson's parents are the James Thomsons of Milwaukee.

[Koehne Photo.]

THAT OLD CHORD SOUNDS AGAIN IN BERWYN CLUB

S.P.E.B.S.Q.S.A. Chapter Has 100 Members.

According to a certain nostalgic ballad, the old neighborhood quartet has been deprived by time of its opportunity to harmonize again in "Sweet Adeline." Not so, says W. L. Peterson, president of the West Towns Cicero-Berwyn chapter of the Society for the Preservation and Encouragement of Barber Shop Quartet Singing in America. The chapter, with 100 members, meets every other Friday night at the Elks club in the Olympic building, Cicero, and no voice in the group is deprived of a chance of self-expression.

"It was this way," explained Mr. Peterson. "My old quartet was made up of chums at the Hammond school, 21st place and California avenue. That was back in 1906. There was another quartet a half mile away, and so I suppose it was thruout the area. But time passed and old pals drifted apart. Some of us were discouraged by the home folks when we felt the urge to break into some of the old songs.

A Fraternal Order.

"Two years ago when I was traveling thru Oklahoma I became familiar with the S. P. E. B. S. Q. S. A., a nonprofit fraternal order with headquarters in Tulsa. Its purpose, to create an interest among former quartet members who feel their talents have been neglected, appealed to me. Many of my schoolmates had migrated to the suburbs of Berwyn and Cicero, so I decided to center the activity of a local chapter there.

"In our group we have men from all walks of life, everything from pencil salesmen to millionaires. These men find that singing the old songs is a tonic that fills a real need in a troubled world. The movement is a great memory reviver.

Will Go to Fair.

"Just now, with Otto L. Havlic as musical director, and Frank W. Calal, controler of discords, we are preparing to send a quartet to the New York World's Fair on July 22.

"Yes, 'Sweet Adeline' is still popular. It may not be the prettiest tune that was ever written, but it is easy to handle by a group meeting impromptu. We feel we have not only a winning quartet but one that surpasses anything in the society.

"You see, barber shop chord harmony hasn't much to do with musical notes. A series of chords may be utilized in many songs. There is something in the soul of nearly every American that makes him want to take part in some barber shop harmony whenever opportunity presents. It's like coffee and doughnuts and the seventh inning stretch. And there are those who say that revival of barber shop quartet singing affords the married man another night out."

Picnic at Hillside.

St. Domitilla parish, Hillside, will hold its annual picnic Friday, Saturday, and next Sunday at the Mater Dolorosa seminary grounds, Hillside.

ELGIN GUN CLUB REALLY DATES BACK TO 1871

Succeeds One of Earliest Trap Organizations.

BY JOHN T. M'CUTCHEON JR.

The Elgin Trap and Gun club is the successor of what is believed to be the fourth gun club to be established in this country, the Elgin National Gun club. Altho there was a five year interval between the closing of the old club and the organization of the new, there is nevertheless a close connection between the two, since the Trap and Gun club was founded by several former officers and active members of the old club.

The "Elgin National" dated back to 1871, very soon after trapshooting was introduced to this country from England. For many years it was the scene if trapshooting contests participated in by representatives from all over the state.

As clubs sprang up nearer the city, however, the Elgin group lost many shooters, and in time its equipment was surpassed by other clubs. By 1924 its active membership had dropped to a mere 20 or so, and when in that year plans were made for the subdivision of the land the club occupied on the outskirts of the town, the organization disbanded.

Organize New Club.

For five years Elgin trapshooters had to commute to St. Charles or Arlington Heights for their sport. But by the time 1929 rolled around many more Elgin residents had become owners of shotguns. With their backing, Frank Hopp, a former president of the Elgin National Gun club, and J. N. LeLievre, a former vice president, set about organizing a new club.

In a short time 80 members were recruited. The problem of finding a location was solved when it was learned that a farmer on Irving Park road about four miles east of Elgin had an old baseball diamond on his land.

Once the battlefield of various local ball clubs, the field had become less popular, and the new gun club was willing to let such teams as wanted to continue to use the field. The fact that the land was on the edge of a woods which afforded shade in the summer was adequate compensation.

Erect Frame Clubhouse.

One skeet field and three trap fields were set up, and some of the members erected a frame clubhouse. The skeet field was discontinued in 1933 because it was not used enough by the members to be worth while.

LeLievre is president of the club and Hopp is vice president. William Harmening is treasurer, and Harold Arteberry, who recently moved to De Kalb, Ill., has retained his post as secretary. The facilities of the club are open to the public, except, of course, when a baseball game is in progress.

On July 4 and 5 the club will be host to the Great Western Handicap Trapshooting tournament, in which more than 100 marksmen are expected to take part.

Orphans' Picnic.

The children of St. Joseph's orphanage at Lisle will receive gifts, ice cream, pop, and candy at a picnic today at the orphanage grounds held by Cardinal council, Knights of Columbus.

ROSE FESTIVAL WILL BE GIVEN IN AUSTIN CHURCH

The Austin Methodist church choir will present "The Festival of Roses" at 8 o'clock this evening in the church, Central and Race avenues, under the direction of Frank Bennett. The program was arranged by Catherine Bennett and the lighting features are in charge of Frank Beal.

The Vesper Male quartet and a sextet of young women will herald the rose queen, Janet Hendricksen. Her court of honor will be composed of Francis Smedberg, Francis Lattan, Dorothy Baldwin, and Marian Manny. The St. Cecelia string quartet, directed by Edna Earl Crum, will play.

Soloists will be Margaret F. Christy, soprano, and Earl Bichel, tenor.

Congressman Dies to Speak Under Auspices of Legion

Congressman Martin Dies will speak tomorrow night at the York Community High school, Elmhurst, under the auspices of T. H. B. post of the American Legion. Dr. S. F. French is program chairman.

Give Your Boy a Real Vacation at HASTINGS YMCA CAMP

Operated by IRVING PARK YMCA

At Lake Hastings—50 miles from Chicago, 2 miles from Lake Villa—your boy (from 6 to 15 years) can have the best and safest vacation he has ever had. Horseback Riding, Swimming, Hiking, Athletics and every kind of outdoor activity, all under supervision. Cabin Mothers in charge of younger boys. Food prepared under dietetic direction. Showers, hot water baths, weatherproof screened cabins.

Moderate Weekly Rates Include Bedding—Towel—Horseback Riding

Health and Sanitation Under Supervision of Registered Nurse

DRIVE OUT TODAY U. S. 45 to MILBURN, then WEST 2 Miles to Camp.

GIRLS' CAMP OPENS AUGUST 18

CALL—WRITE—TELEPHONE HASTINGS YMCA CAMP
Phone Pensacola 1400
4251 Irving Park Road

WOOD FIBER

CHENILLE-BOUCLE-CREPE PAPER

Artificial flower materials. All items to make all kinds of flowers. Largest and most complete reasonably priced stock in Chicago. Fiber No. 1, 8c per package. Boucle, 2 oz. skein, 16c. Rose leaves, 25c per gross. Learn to make artificial flowers at home and make money in your spare time.

J. ZANONE 315 W. Van Buren St. Ground Floor Store

COAL AND COKE
Now, at the lowest prices

Phone Lawndale 4492 — Tax Included
Oak Park, Berwyn, Cicero: Phone Cicero 5500

	10 Tons or more	4 Tons or more	Less Than 4 Tons
BITUMINOUS—(Soft Coal)			
West Kentucky No. Six Egg	$6.00	$6.25	$6.75
Franklin County 2x1½" Small Nut	5.75	6.25	6.75
Franklin County 3x2" Washed Nut	6.25	6.75	7.25
Franklin County Egg	6.50	7.00	7.50
Franklin County Lump	6.75	7.25	7.75
East Kentucky Jackson Hill Egg	7.25	7.75	8.25
East Kentucky Jackson Hill Lump	7.50	8.00	8.50
Genuine Millers Creek Nut	7.50	8.00	8.50
Genuine Millers Creek Egg	7.75	8.25	8.75
Genuine Millers Creek Lump	8.00	8.50	9.00
ANTHRACITE—(Hard Coal)			
Rice	9.50	10.00	10.50
Pea Coal	10.50	11.00	11.50
Chestnut	12.00	12.50	13.00
Range	12.00	12.50	13.00
Small Egg	12.00	12.50	13.00
COKE—(Genuine Koppers)			
Nut—Range or Egg	9.50	9.75	10.25
Pea Size	8.00	8.25	8.75
PETROLEUM CARBON Screenings	5.75	6.00	6.50
Petroleum Carbon Still Run	7.75	8.00	8.50
Petroleum Carbon Pea and Nut (Re-screened)	8.50	9.00	9.50
Petroleum Carbon Egg (Re-screened)	10.00	10.50	11.00
Petroleum Carbon Lump	10.50	11.00	11.50
FOR FURNACE, HOT WATER OR STEAM HEAT			
Pocahontas Screenings	6.00	6.25	6.75
Pocahontas Mine Run (coarse)	7.25	7.50	8.25
Pocahontas Nut or Range (shoveled)	7.50	7.75	8.25
Pocahontas Lump or Egg (shoveled)	7.75	8.00	8.50
Pocahontas Pea Size (re-screened clean)	7.50	7.75	8.25
Pocahontas Nut or Range (re-screened clean)	8.50	8.75	9.25
Pocahontas Lump or Egg (re-screened clean)	9.00	9.25	9.75
Down Draft Boiler Spec. (Va. shov'd lump)	6.75	7.00	7.50
Service Water Heaters ("R" special)	6.75	7.25	7.75
CHOICE STOKER COALS			
Southern Illinois 1¼" Screenings	4.75	5.00	5.50
West Virginia New Champ 1½" Screenings	6.25	6.50	7.00
Franklin County 1x1/16" (oil treated)	5.20	5.45	5.95
Franklin County 1¼x1/16" (oil treated)	5.20	5.45	5.95
West Kentucky No. Six 1¼x⅜" (oil treated)	6.00	6.25	6.75
East Ky. 1¼" Coarse Screenings (oil treated)	6.25	6.50	7.00
E. Ky. Beranite 1" Coarse Sgs. (oil treated)	6.50	6.75	7.25
E. Ky. Beranite 1x¼" Stoker Nut (oil treated)	7.00	7.25	7.75
Pocahontas Special ⅝x⅜ (oil treated)	7.00	7.25	7.75

Grades and different specifications, not listed, quoted on application
Quantity prices on 100 tons or more proportionately lower

GENERAL OFFICE: 3248-58 S. PULASKI ROAD

ESTABLISHED 1912
Douglas Coal Co.
MORE HEAT-LESS ASH
WHOLESALE AND RETAIL
STEAM AND DOMESTIC COAL AND COKE

Haggard FUNERAL SERVICE

Assures you understanding and sympathetic assistance in your hour of bereavement. The sum you can afford, whether large or small, commands our courteous, efficient, and personalized attention to the most minute detail.

Our many years of experience . . . modern equipment . . . and beautifully appointed chapels are at your disposal.

Since 1892

CHICAGO 214-216 S. Western Ave. MONroe 1376
OAK PARK 124-126 Madison Street Euclid 7826 - AUStin 1422

W-G-N, MUTUAL READY TO COVER G.O.P. SESSIONS

First Broadcast Will Be at 10 A. M. Tomorrow.

BY LARRY WOLTERS.

The opening broadcast from the Republican national convention in Philadelphia will be aired by W-G-N and the Mutual network, starting at 10 a. m. tomorrow.

From the opening session to the final gavel W-G-N and Mutual will carry every happening of importance from the convention hall. All programs on the station and network will be subject to cancellation to make way for the convention broadcasts of importance.

At 9 o'clock tomorrow night the keynote address, to be given by Gov. Harold E. Stassen of Minnesota, will be broadcast.

Mrs. Kohler to Speak.

Ruth De Young Kohler, former woman's editor of THE CHICAGO TRIBUNE, will describe women's part in the convention at 10:15 a. m. Tuesday. Mrs. Kohler presents the radio series, "Women World Wide" over W-G-N. Tuesday's convention broadcast starts at 10:30 a. m.

Former President Herbert Hoover's address to the convention will be broadcast at 8:30 p. m. Tuesday.

Mrs. Kohler will be heard again at 10:15 a. m. Wednesday and the convention session will be broadcast immediately thereupon at 10:30 a. m. Wednesday evening's session starts at 7:30 p. m.

Many Experts to Speak.

Heading the staff of W-G-N-Mutual commentators covering the convention are Quin A. Ryan of W-G-N and Arthur Sears Henning, dean of the Washington newspaper correspondents and chief of THE CHICAGO TRIBUNE's bureau at the capital. Mr. Ryan and Mr. Henning have both participated in broadcasts from the last three sets of national conventions. They will be heard at various times thruout this Republican convention and the convention of the Democratic party, which is to be held next month in Chicago.

Arthur M. Evans, also of THE CHICAGO TRIBUNE's political staff; Fulton Lewis Jr., Mutual's dynamic Washington newscaster; Gabriel Heatter and Wythe Williams, commentators heard several times each week over the network, and Dave Driscoll, special news broadcaster from WOR, New York, are the others who will be broadcasting from the big convention hall in Philadelphia.

Elaborate Technical Setups.

One of the most elaborate technical setups ever arranged to cover a news event of this type has been installed to cover every angle of the convention by engineers from station WOR and station WFIL of Philadelphia under the direction of Jack Poppele, chief engineer of WOR. The installation will include more than 50 microphones with the master control point for all of the broadcasts located in the W-G-N-Mutual broadcast booth immediately behind the speakers' platform.

Special broadcast locations also have been set on the speakers' platform, from which point the commentators will offer their remarks and interview the various figures of the political world attending the meetings. Mutual is also equipping a special studio under the speakers' platform which will also serve as an office and traffic control point for the network operations.

PHILHARMONIC ON CBS TUESDAYS FROM STADIUM

Portions of the Lewisohn Stadium concerts will be broadcast for the sixth year over the nation-wide Columbia network on Tuesdays beginning July 2. The programs will be aired locally from 7:30 to 8 over WBBM.

The orchestra, as always, will be that of the New York Philharmonic-Symphony society, whose Sunday concerts during the winter at Carnegie hall have been a CBS feature for the past decade. Alexander Smallens is to direct the opening program, details of which will be forthcoming. Among other conductors scheduled during the season are Efrem Kurtz, Massimo Freccia, Frieder Weissman and Hans Wilhelm Steinberg.

RADIO ARTISTS PLAN LAKE TRIP TOMORROW NIGHT

More than 1,000 radio performers are laying plans for participating in a moonlight cruise on the S.S. Seeandbee tomorrow evening. The cruise, starting at 9 p. m. from Navy pier, will last about three hours. It is sponsored by the local chapter of the American Federation of Radio Artists.

During the evening personal effects of several radio headliners will be auctioned off. There will be items from Edgar Bergen, Bing Crosby, Dr. I. Q., Finney Briggs, and others. A program of entertainment will be presented by Chicago radio entertainers. Announcer Norman Barry is in charge of arrangements. The cruise is open to the public.

DAMP Wash $1
Mon. & Tues. 20 LBS. Wed., Thurs. & Fri. 25 LBS. 3c On EACH ADD'L LB.
Everything washed and returned damp ready to iron.
Phone NEVada 3324
CAPITOL Laundry

On 5th Row Center

Cobina Wright Jr., young New York society songstress, who will be featured in the W-G-N-Mutual network "Fifth Row Center" program at 7 o'clock next Friday evening. Miss Wright will be starred in a special dramatic-musical production titled "Manhattan Masquerade" written by William A. Bacher and Ashmead Scott.

COBINA WRIGHT TO BE GUEST ON 5TH ROW CENTER

Songstress Stars Friday in Musical Play.

Cobina Wright Jr., society girl songstress of New York, will be starred on "Fifth Row Center," on W-G-N and the coast to coast Mutual network at 7 p. m. next Friday. Miss Wright is coming to Chicago from the east to appear on the program which is a special dramatic-musical production titled "Manhattan Masquerade," written by William A. Bacher, in charge of programs and production at W-G-N, and Ashmead Scott.

"Masquerade" concerns the story of a titled Englishman and an American girl who, altho in love, are held apart by social position. The girl Nora, played by Miss Wright, then changes her appearance and surroundings. Masquerading she meets her English hero under entirely different conditions which brings about interesting developments.

Miss Wright to Sing.

An all star cast of Chicago actors will support Miss Wright in her play. Included in the cast will be Bret Morrison, John Goldsworthy, Les Spears, Willard Waterman, Malcolm Meacham, Olan Soule, Fran Carlon and Donna Reade.

Miss Wright will be heard in two selections during the play—"Deep Purple," the famous hit of last year and "Masquerade," popular tune written by Allie Wrubel.

Favorite of Film Stars.

Cobina Wright Jr., is one of the country's best known society girl entertainers. She has appeared in many major hotel night club rooms from coast to coast during the past two years including a long engagement in Hollywood at the Beverly Wilshire hotel where she became one of the favorite entertainers of the movie stars.

ALEC TEMPLETON TO BE GUEST OF YOUR MUSIC I. Q.

Alec Templeton, distinguished blind pianist, will be special guest of the new quiz program, "Your Music I. Q." on W-G-N from 8:45 to 9 p. m. tomorrow. The program is presented by the Revinia Festival association, which brings to Ravinia Park the Chicago Symphony orchestra in six weeks of music under noted guest conductors. The season opens on Tuesday evening.

The Ravinia committee quiz team is headed by Percy B. Eckhart, chairman of the association. With him will be J. Eugene Davis and Edward Barry, music critic of THE CHICAGO TRIBUNE. The team of experts opposing the Ravinia team is composed of Miss Janet Fairbank, well known soprano; Rudolph Reuter, concert pianist, and Daniel Saidenberg, director of the Saidenberg symphonietta and of Alec Templeton Time.

Senders of questions used on the program receive awards of admissions to Ravinia Park.

10 MINUTE CONVEYOR SYSTEM
CAR WASH 75¢
Monday Through Friday
$1 Saturdays, Sundays, Holidays
CAR WASHERS, INC.
3957 OGDEN AVE.
6000 S. WESTERN AVE.
6000 COTTAGE GROVE AVE.

RECREATE FAMED LOVE STORY ON SYMPHONIC HOUR

Thomas Moore Episode in Music and Drama.

With Marion Claire and Attilio Baggiore, distinguished soloists of the W-G-N staff, and the W-G-N Symphonic orchestra under the baton of Henry Weber providing the musical selections, the Chicago Tribune Symphonic hour will be offered over W-G-N and the coast to coast Mutual network from 9 to 10 o'clock tonight.

High lighting the Symphonic hour will be a musical vignette titled "Each Wish of My Heart." This will recreate an episode in the life of the Irish poet, Thomas Moore, which led to his writing of the poem, later set to song, "Believe Me If All Those Endearing Young Charms." Col. Robert R. McCormick, editor and publisher of THE CHICAGO TRIBUNE, will give the address of the evening.

The Story of Tom Moore.

The dramatic highlight of the program was written by W-G-N's producer-director, William A. Bacher and Forrest Barnes. It is the story of impetuous, lovable Tom Moore, Irish poet and wit of the 19th century, and his romance with the beautiful Elizabeth Dyke. After a hectic early married life the two were at the point of breaking up when the poet rediscovered his love for her. Then he penned his immortal poem that has since been sung thruout the world.

Miss Claire and Mr. Baggiore will be heard in the musical portions of the vignette. They will be supported by the W-G-N vocal chorus and a cast of leading radio actors.

Miss Claire will sing two solos during the Symphonic hour. She will sing "Voyons Manon" by Massenet and the well known "Yesterday He Brought Me Red Roses." Later she will join Mr. Baggiore and the chorus in themes from Kalman which will include "Love's Own Sweet Song" and "Play Gypsies, Dance Gypsies."

The program:

Overture—"Mignon" .... Thomas
Orchestra.

"Voyons Manon" .... Massenet
Marion Claire and orchestra.

"Yesterday He Brought me Red Roses" .... Marx
Marion Claire and orchestra.

"Fêtes" .... Debussy
Orchestra.

"Sleeping Beauty Waltz" ...... Tschaikowski
Chorus and orchestra.

"Each Wish of My Heart" .... Dramatic Presentation
Marion Claire, Attilio Baggiore, chorus, dramatic cast, and orchestra.

Address .... Col. Robert R. McCormick.

"Themes from Kalman" .... Kalman
"Love's Own Sweet Song."
"Play Gypsies, Dance Gypsies."
Marion Claire, Attilio Baggiore, chorus, and orchestra.

Cecil Smith of the Chicago Tribune's music and drama staff will be the commentator on the program, which will be given in the W-G-N audience studio before 600 guests.

CARTERS FINISH A SEARCH, THEN START ANOTHER

The Carters of Elm Street finished one search the other day and started another one. The judges having chosen the winners in the Carrie Carter Talent search set out to notify the lucky persons. Miss Thelma Hansen of Lowell, Mass., was reached all right. But a wire to Eugene, Ore., brought back the information that Mrs. Ethel Christie, the other winner, was on her way to Chicago.

But it turned out she had already left Chicago—possibly for Mackinac Island. Further inquiries, however, revealed that she had gone on to Falensbee, Va. A phone call to Virginia elicited the information that she had gone to New York. She was finally reached in New York and told of her good luck.

Arrangements were made whereby Mrs. Christie, a Eugene High school English teacher, will be able to follow out her original plans and attend the convention at Mackinac Island, appearing in Chicago and on the program shortly afterward.

The ingénue winner, Thelma Hansen, arrived last week and has joined the Carters cast for two weeks. The program is heard over W-G-N-Mutual at 11:45 a. m. Mondays thru Fridays.

Wings Over America, New Air Series, Starts Today

A new series of weekly broadcasts entitled Wings Over America and devoted to the stirring and significant story of aviation will be heard for the first time from 11:30 a. m. to noon over the NBC network. The initial program will be a survey in montage form of the development of aviation from the earliest experiments to present day advances.

TODAY'S RADIO BROADCASTS

[Central Daylight Saving Time.]

ON SHORT WAVES.

MOSCOW — 7:00 p. m. — Broadcast in English. RV96, 15.24 meg., 19.7 m.; RNE, 12 meg., 31.3 m.
LONDON—7:30 P. m. — Full News Bulletin. GSD, 11.75 meg., 25.5 m.; GSC, 9.58 meg., 31.3 m.
VATICAN CITY—8:30 p. m. —News Broadcast and Comment. 9.5 meg., 31.06 m.
ROME—10:00 p. m.—News in English. 2RO3, 31.15 m.; 2RO4, 25.40 m.; 2RO6, 19.61 m.
BERLIN—10:50 p. m.—Germany As I See It. DXB, 9.61 meg., 31.2 m.; DJD, 11.77 meg., 25.4 m.

CHICAGO FREQUENCIES.

W-G-N—720	WJJD—1130
WIND—550	WWAE—1200
WMAQ—670	WEDC—1210
WBBM—770	WSBC—1210
WENR—870	WGES—1360
WLS—870	WHFC—1420
WAAF—920	WHIP—1480
WCFL—970	WCBD—1080

[*Indicates MBS program.]

8:00 A. M.
W-G-N—Good Morning prog.
WJJD—Dr. De Hahn.
WIND—Rumanian church.
WLS—Everybody's Hour.

8:30 A. M.
WHFC—Old Church Songs.
WBBM—Wings Over Jordan.
WHIP—Roseland church.

8:45 A. M.
*W-G-N—Harold Turner.
WJJD—Church of Christ.
WLS—Little Brown church.
WIND—Donald Novis.
WHIP—Halley Bible Recital.

9:00 A. M.
W-G-N—Sunday concert.
WGES—Jugo-Slav hour.
WMAQ—Bible Highlights.
WBBM—Church of the Air.
WIND—Italian hour.
WCFL—Grand Jamboree.
WCBD—Josef Cristea.
WJJD—Sunday Frolic.

9:30 A. M.
WMAQ—Robert Stewart.
WAAF—Circus Swing.
WBBM—Bull Session.

9:45 A. M.
WMAQ—Ross Trio.

10:00 A. M.
*W-G-N—News.
WHIP—Lithuanian hour.
WLS—Grace Wilson.
WAAF—Canary Serenade.
WJJD—Variations.
WCFL—Hit Revue.

10:05 A. M.
*W-G-N—Seven Minute Men.
WMAQ—Singing Strings.

10:15 A. M.
W-G-N—Northwestern Reviewing Stand.
WCFL—Sunday Serenade.
WBBM—Man on the Street.
WMAQ—Radio Parade.
WIND—Martial Airs.

10:30 A. M.
W-G-N—Morning Melodies.
WIND—Maj. Bowes' Family.
WMAQ—Words and Music.
WLS—Ambitions in Rhythm.
WAAF—Mythical Ballroom.
WJJD—Dick Baker.
WCFL—Music Time.

10:45 A. M.
*W-G-N—Azure.
WBBM—Of Men and Books.
WCFL—Modern Melodies.
WJJD—Happy Go Lucky.

11:00 A. M.
W-G-N—California Melodies.
WBBM—Piano Parade.
WIND—Jewish Views.
WLS—Sunday Melodies.
WMBI—Grace Notes.
WCFL—Cameo Theater.
WJJD—Preston Bradley.
WMAQ—Safety Patrol.

11:15 A. M.
WMAQ—Oyanguren.
WBBM—Waltz Time.

11:30 A. M.
*W-G-N—Safety Club.
WBBM—Piano Parade.
WIND—Methodist church.
WMAQ—New Records.
WCFL—The Rev. John Zoller.
WAAF—Musical Favorites.

11:45 A. M.
W-G-N—Helen Westbrook.
WBBM—Week's Records.

NOON.
W-G-N—Noontime Melodies.
WMAQ—Music for Moderns.
WHIP—Budapest hour.
WENR—Listen and Live.
WBBM—Rolling Along.
WAAF—Musical hour.
WIND—German Hour.
WGES—Catholic Mass.
WJJD—Sunday Serenade.

12:15 p. m.
*W-G-N—Songalogue.
WENR—Vass Family.
WCFL—Music-Go-Round.

12:30 P. M.
W-G-N—Swing Time.
WMBI—Organ recital.
WIND—Taylor orchestra.
WENR—Reiser's orchestra.
WMAQ—Sing an Old Song.

12:45 P. M.
*W-G-N—Bennie Krueger's orchestra.
WMAQ—Heap o' Livin'.

1:00 P. M.
W-G-N—Mark Love.
WJJD—Music Please.
WENR—Treasure Trails.
WHIP—Historical Poland.
WMAQ—America's Salute.
WIND—America's Salute.

1:15 P. M.
W-G-N—Harold Turner.
WBBM—Dugout Dope.
WAAF—Let's Dance.

1:30 P. M.
W-G-N—Sox vs. Athletics. Also WBBM, WCFL, WJJD.
WMAQ—U. of C. Round Table.
WMBI—Musical program.
WIND—Modern Melody.
WENR—Salon Silhouettes.
WAAF—Tower Tunes.

1:45 P. M.
WIND—Hawaii Calls.

2:00 P. M.
WIND—Symphony orchestra.
WENR—Vincente Gomez.
WMAQ—Red Cross program.

2:15 P. M.
WENR—Foreign Policy.

2:30 P. M.
WENR—Tapestry Musical.
WAAF—Pumpkin Creek.

2:45 P. M.
WMAQ—H. V. Kaltenborn.

3:00 P. M.
WMAQ—Tennis Championships.
WENR—Sunday vespers.
WHIP—Southern Melodies.
WAAF—Kay Armen.
WIND—Arlington Park.

3:15 P. M.
WAAF—Idea Exchange.
WIND—Dance Hits.

3:30 P. M.
W-G-N—Swing It.
WENR—Chamber Music.
WJJD—Sports Review.
WAAF—Carnival.
WMAQ—World Is Yours.

3:40 P. M.
W-G-N—Leadoff Man.

3:50 P. M.
W-G-N—Sox vs. Athletics.

4:00 P. M.
WMAQ—Tennis Championships.
WAAF—Illinois Legend.
WENR—Lou Holden's orch.
WHIP—Afternoon concert.
WIND—Choose Up Sides.

4:15 P. M.
WMAQ—Three Cheers.
WENR—Arlington Park.
WAAF—Capitol Dome.

4:30 P. M.
WMAQ—From Hollywood.
WIND—Sweet Rhythm.
WENR—G. O. P. Convention.
WAAF—Symphony Hall.

4:45 P. M.
WBBM—Tenth Inning.

5:00 P. M.
WBBM—Fun in Print.
WMAQ—Catholic hour.
WENR—Amateur hour.
WIND—Melody Special.

5:30 P. M.
WMAQ—Beat the Band.
WBBM—Gene Autry.
WIND—This Changing Scene.
WCFL—Hit Tunes.

6:00 P. M.
W-G-N—Bill McCune's orch.
WMAQ—Aldrich Family.
WIND—Polish hour.
WENR—Will Osborne's orch.
WBBM—World This Week.
WAAF—Music of Maestros.
WJJD—Scoreboard.

6:15 P. M.
WBBM—G. O. P. convention.

6:30 P. M.
*W-G-N—Freddy Martin.
WBBM—Invitation to Learning.
WJJD—Ridge Runners.
WENR—Magnolia Blossoms.
WMAQ—Bandwagon.
WAAF—Opera Festival.

6:45 P. M.
WCFL—Jack Kelly's orch.
WJJD—Alvino Rey's orch.

7:00 P. M.
*W-G-N—Arthur Sears Henning.
WMAQ—Charlie McCarthy.
WIND—Romance Melodies.
WLS—Old Fashioned Revival.
WCFL—Irish hour.

7:15 P. M.
W-G-N—Charlie Baum's orch.
WJJD—Heidelberg orch.

7:30 P. M.
W-G-N—Steelmakers.
WIND—Sunday Dance.
WMAQ—One Man's Family.
WBBM—Johnny Presents.
WJJD—Anson Weeks' orch.

7:55 P. M.
WBBM—War News.

8:00 P. M.
*W-G-N—Sigrid Schultz.
WENR—Walter Winchell.
WBBM—Summer hour.
WMAQ—Manhattan Merry-Go-Round.
WIND—Old Fashioned Revival.
WCFL—Amateur hour.
WJJD—Steindel's orch.

8:10 P. M.
W-G-N—Griff Williams' orch.

8:15 P. M.
WENR—Parker Family.

8:30 P. M.
W-G-N—Tomorrow's Tribune.
WENR—Irene Rich.
WMAQ—Familiar Music.
WJJD—Suppertime Frolic.

8:37 P. M.
W-G-N—News by Quin Ryan.

8:45 P. M.
*W-G-N—Gabriel Heatter.
WENR—Bill Stern, sports.

9:00 P. M.
*W-G-N—Symphonic hour.
WCFL—Lithuanian program.
WIND—Heidelberg ensemble.
WENR—Good Will hour.
WMAQ—Hour of Charm.
WBBM—Take It or Leave It.

9:30 P. M.
WBBM—Harold E. Stassen.
WCFL—Rocco and Rhythm.
WIND—Jack Russell.
WMAQ—Grant park concert.

9:45 P. M.
WBBM—Buddy Clark.
WCFL—Hessberger's orch.

10:00 P. M.
*W-G-N—The Answer Man.
WBBM—Norman Ross.
WMAQ—Glenn Garr's orch.
WEDC—Symphonic hour.
WENR—Carl Ravazza's orch.

10:15 P. M.
W-G-N—News.
WBBM—Record Rhythm.
WMAQ—Sen. Claude Pepper.

10:20 P. M.
W-G-N—Freddy Martin's orch.

10:30 P. M.
W-G-N—Bill McCune's orch.
WIND—J. Jackson's orch.
WBBM—Benny Goodman.
WMAQ—Lou Breese's orch.
WCFL—Hessberger's orch.

11:00 P. M.
W-G-N—Late News.
WCFL—All Nations' church.
WBBM—Henry Busse's orch.
WIND—Church of Deliverance.
WENR—Clyde Lucas' orch.

11:15 P. M.
*W-G-N—Gene Krupa's orch.
WMAQ—Jan Savitt's orch.

11:30 P. M.
*W-G-N—L. Keller's orch.
WBBM—Bob Miller's orch.
WENR—Music You Want.
WMAQ—Vox Pop.

MIDNIGHT.
W-G-N—Hugo Mariani's orch.
WMAQ—Lou Holden's orch.
WIND—Nite Watch.
WBBM—The Aristocrats.

12:30 A. M.
W-G-N—Blue Barron's orch.
WMAQ—Carl Ravazza's orchestra.

1:00 A. M.
*W-G-N—Charlie Baum's orchestra.

FEATURES ON THE AIR TODAY

ON W-G-N.

[Central daylight saving time.]

10:15 — Northwestern Reviewing Stand. "The Balkans"—Speakers: Albert Viton, lecturer in Medill School of Journalism and former correspondent in the Balkan area, and Charles H. Behre, professor of economic geology [MBS].

12:30—Old Tunes in Swing Time, featuring Harold Turner, pianist, and Lawrence Salerno, vocalist.

1:30—Baseball game between the Chicago White Sox and Philadelphia [2 games], Bob Elson, the sportscaster. [Also on WBBM, WJJD, and WCFL.]

6:00—The Aragon-Trianon Dancing Party, featuring the orchestras of Bill McCune and Freddy Martin [MBS]. [Also at 10:20 p. m.]

7:00—"Capital Comments," Arthur Sears Henning.

7:30—The Musical Steelmakers, with Dorothy Ann Crowe, Ardenne White, Jean Colbert, the Steel Sisters, the Old-Timer, the Singing Millmen, and the orchestra.

8:00—Sigrid Schultz, European news analyst [MBS].

8:30—Tomorrow's Tribune and the news by Quin Ryan.

8:45—Gabriel Heatter, commentator.

9:00—Symphonic hour, starring Marion Claire, opera, screen, and radio singer, with Attilio Baggiore, tenor, and the W-G-N octet and symphony orchestra directed by Henry Weber.

10:00—The Answer Man, Al Michael [MBS].

11:00—Late News.

ON OTHER STATIONS.

9:00—WBBM—Church of the Air—The Rev. John S. Brinkman, First Baptist church, Hamilton, O.

10:30—WIND—Maj. Bowes' Family.

11:00—WCFL—Radio City Music Hall.

12:00—WENR—Listen and Live, American Red Cross program.

1—WMAQ—Salute of the Americas.

1:30—WMAQ—University of Chicago Round Table.

2:00—WMAQ—Red Cross program, with Ambassador Joseph P. Kennedy from London; James B. Forgan, Chicago; Cornelia Otis Skinner, Lucille Manners, Frank Black's orchestra, and Lowell P. Thomas.

2:00—WIND—Columbia Broadcasting Symphony orchestra directed by Howard Barlow.

3:30—WENR—Chamber Music Society of Lower Basin street.

4:30—WENR—Round table discussion of Republican convention.

4:30—WIND—Flow Gently Sweet Rhythm.

5:00—WBBM—"Fun in Print."

5:00—WENR—Amateur hour.

5:30—WBBM—Gene Autry's Melody Ranch.

5:30—WMAQ—Beat the Band.

5:30—WIND—The Changing Scene.

6:00—WMAQ—The Aldrich Family.

6:15—WBBM—Talk by John D. M. Hamilton, Republican National committee chairman.

6:30—WAAF—Opera festival, Edith Mason and Giovanni Cardelli.

6:30—WMAQ—Bandwagon.

6:30—WBBM—Invitation to Learning.

7:00—WBBM—Columbia Workshop.

7:00—WMAQ — Charlie McCarthy, Edgar Bergen, Donald Dickson, and Robert Benchley, guest.

7:30—WMAQ—One Man's Family.

7:30WBBM — Johnny Presents Johnny Green's orchestra.

8:00—WMAQ—Manhattan Merry-Go-Round.

8:00—WBBM—Summer hour, with Jessica Dragonette, James Newill, Budd Hulick, and Leith Stevens.

9:30—WBBM—Talk by Gov. Harold E. Stassen of Minnesota.

9:30—WMAQ—Grant park concert.

LIBERTY BELL TO BE HEARD AS G. O. P. FEATURE

A program presented in Independence square in Philadelphia by the Philadelphia citizens' committee in connection with the Republican national convention will be broadcast from 4 to 4:30 p. m. tomorrow over the NBC Blue network. John D. M. Hamilton, Republican national chairman, will speak. The program also will include tolling of the ancient Liberty bell, the invocation by Bishop Francis Marion Tait, a solo by Tenor Richard Crooks, and selections by the Orpheus Glee club of Philadelphia.

Works of 2 Contemporaries on Music Hall of Air

Works by two contemporary composers will be featured during the Radio City Music Hall on the Air at 11:00 a. m. today over WCFL. A string symphony concert under the direction of Maurice Baron, the program will have Tenor Jan Peerce and Henrietta Schumann, pianist, as soloists. Peerce has chosen as his solo "Song in the Night," by Menotti Salta, staff composer of the Music Hall. "Adoration" by Cass Parmentier, well known organist, will be played by the orchestra. Miss Schumann will play Shostakovitch's Concerto Op. 35.

SUMMER
WOMEN'S MEN'S
GARMENTS
Same Day Service
ZORIC means finest cleaning
OFFICE AND PLANT
227-33 N. Crawford—Van Buren 1020
Fine Cleaning
CARL STOCKHOLM
17 Convenient Neighborhood Shops to Serve You

LEWIS INSTITUTE AWARDS DEGREES TO WEST SIDERS

68 Are Among Those Who Complete Studies.

Sixty-eight west side men and women were awarded degrees in the 43d commencement exercises of Lewis institute, 1951 West Madison street, held Wednesday evening in the New First Congregational church. The bachelor of science degree in civil, electrical, and mechanical engineering, and in arts and sciences was awarded to 187 students.

More than a third of the graduating seniors took all or part of their work in the Lewis Institute Evening school and worked at full time jobs during the day.

Means Long Study.

Commencement exercises to these students means the successful completion of from six to ten years of evening study.

Certificates were presented also to the young men who have successfully completed the Civilian Pilot Training program which Lewis offered this last year in connection with the Civil Aeronautics authority. They are Roy B. Benson, William J. Chum, Louis W. DeKrauze, Stephen C. Hogan, Harry Nelson, and Edward C. Rundquist.

West side students who received degrees are:

Bachelor of science in electrical engineering — William Petterson and Joseph James Sticha.

Bachelor of science in mechanical engineering—Frederick J. Ackmann, Roy A. Decker, Norman E. Doerr, Charles A. Fleg, Marvin M. Herrick, Eugene A. Kwasinski, Emil J. Marslek, Louis Mazac Jr., George H. Miller, James Y. Moy, Robert A. Trumpis, Vladimir J. Vana, and Frank J. Vodvarka.

Degrees to Others.

Bachelor of science in arts and sciences—Sylvia Andelman, Alice W. Blanding, Mabel E. Brenner, George R. Burda, Philip A. Charniss, Joseph M. Conner, Camille V. Curzat, Frank B. Curtis, Helen DeMooy, Frank E. Deeler, Edgar R. Edwards, Max Finkelstein, Phyllis M. Genung, Albert E. Gertzfeld, Irving Goldstein, Helen J. Gundry, David T. Helberg, Virginia L. Johnson, Paul M. Jones, Sam Nathan Kann, Betty G. Kolmas, David Kolodny.

David Landsberg, Elizabeth M. Little, Iris K. Littlefield, Milton Malkin, Chester E. Miller, Eleanor M. Miller, Muriel J. Miller, Earl R. Ottens, Louis L. Pennisi, Meyer Pretula, Frank H. Schembs, Helen Selin, Clara Sigal, Milton Skolnik, William Stanton, Erwin Steffens, Ralph L. Varchetto, Blanche J. Vrba, Melvin R. Wadsworth, Ruth Weinger, Louis Lloyd Winokur, Herbert J. Worth, Juan T. Yadao, Ernest Xavrel, Anne Zusman, Erwin Brandt, Gregory Catrambone, Ralph Lewis, Florence Lewis, Margaret O'Toole, and Marvin Hirsch.

NORTHERNERS TO MOVE TO EARLIER HOUR ON TUESDAY

In order to avoid conflict with the broadcast of the night baseball game from Comiskey Park, the Northerners will shift to an earlier period Tuesday. They will broadcast on W-G-N from 7:00 to 7:30 p. m.

The Octet will feature "On the Isle of May." Irene Verner will sing "You Are Free," by Victor Jacobi, for her solo offering and the ensemble will do two selections from Berlin's musical show, "Louisiana Purchase"—"It's a Lovely Day" and "You're Lovely and I'm Lonely."

Other selections on the program will be "I Won't Kiss Katy," Jugo-Slave folk tune arranged by Walter Aschenbrenner; "The Turkish Rider," by Eilenberg; "The Lord's Prayer," by Malotte, and "Cradle Song," by Kreisler.

Raymond Gram Swing Wins Pair of Honorary Degrees

Raymond Gram Swing, W-G-N-Mutual's international news analyst, has been singled out twice recently for academic honors. Olivet college in Michigan gave him the degree of doctor of laws and Oberlin college in Ohio conferred the degree of doctor of letters on him.

GUARANTEED
ROOFS
FLAT BUILDINGS
As Low As
$49.00
HOUSES
As Low As
$39.00
SIDING
As Low As
$120.00
INSULATION
Remodeling—Repairs
NO MONEY DOWN
$5.00 Per Month
Our Roofing and Siding Materials Are Made by BIRD & SON, INC.—Est. 1795
Phone or Write for FREE ESTIMATES
Licensed—Bonded—Insured
NATIONAL ROOFERS
1051 W. 59th Street
NORMAL 3300
We employ no salesmen
You Save 20%

With Northerners

Irene Verner, soloist with the Northerners male octet and orchestra. The Northerners program is to be broadcast at 7 p. m. Tuesday instead of the usual time.

CHILDREN START CLUB TO ASSIST LITTLE REFUGEES

Downers Grove Group to Aid War Victims.

In a plan to help the refugee children of Europe, a group of Downers Grove grade school children have started a club. Members of the committee acting from headquarters at 5311 Washington street, Downers Grove, are Pamela Pettee, Jane Pugh and David North.

"There are more than half as many refugee children in Europe now as there are children in America," reads the committee appeal. "Every day the war goes on there will be more These children have no food, no clothes, no homes. We want to help them and we want to make friends with them.

"We have written letters to the American Friends Service committee and they have told us they have colonies of refugee children in southern France that we may help. We can feed a refugee child for $5 a month, so the first thing we need is money for food."

Ask for Penny a Week.

Children who can are asked to pay a penny a week or more, but those who want to join the club but can't pay the penny are welcome. Parents and teachers are asked to seek families that will pay a dime each week for a year. Besides food, clothing and toys and letters to cheer the children also are sought.

The committee agrees to collect clothes and toys and recondition them. The club has three motives, that of children helping children, international friendship among all children, and emphasis on heroes of peace rather than of war.

Encouraged by Author.

Members of the committee have received an encouraging letter from Dorothy Canfield Fisher, author, and originator of the Children's Crusade.

"Go ahead with your splendid idea," encouraged the author. Another letter has been received from Walter de la Mare, English poet, who wrote: "If only you could persuade children of all nations to belong to that club, then indeed there would not be any war."

U. S. CAPACITY TO ARM, SUBJECT OF ROUND TABLE

Speakers on the University of Chicago Round Table discussion at 1:30 p. m. today will discuss "America's Capacity to Arm." WMAQ will carry this broadcast.

Participants in the informal discussion will be Neil H. Jacoby, assistant professor of finance at the University of Chicago; Arthur J. Palmer, assistant to the president of the General Theater Equipment corporation, whose subsidiaries are now producing experimental government orders for aviation equipment, and Royal F. Munger.

Ugly Fat Lost
without following strict diet lists, or taking exercises or drugs

If you want to take off ugly fat—look better and gain energy at the same time—without following strict diet lists or taking strenuous exercises or drugs, do this: First, mix ¼ glass of Welch's Grape Juice with ¼ glass of water and drink before meals and at bedtime. Second, eat sensibly, which means you avoid overeating; thus reducing caloric intake considerably.

You don't suffer a hungry moment. Yet! This method which Dr. Damrau of New York demonstrated in tests among a group of intelligent and cooperative people who followed directions implicitly was responsible for an average loss in weight of 7 pounds per month. This remarkable method is just as beneficial and effective for overweight men as it is for overweight women. There's only one thing to watch. Eat sensibly, which means you avoid overeating, and be sure to use Welch's Grape Juice, selected by Dr. Damrau in his convincing test. It's always full strength. Can be diluted and still taste delicious—making it economical to use.

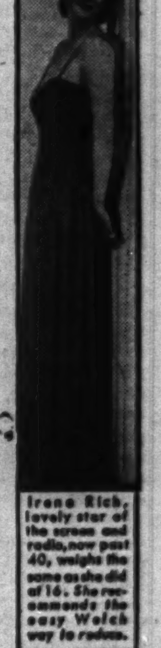
Irene Rich, lovely star of the screen and radio, now past 40, weighs the same as she did at 16. She recommends the easy Welch way to reduce.

Try This Amazing Welch's Tomato Juice
If you think all Tomato Juice is alike, try Welch's new, vitamin-rich Tomato Juice. It is so rich and thick you can add ⅓ water or ice and still have a most delicious Tomato Juice.
TUNE IN
IRENE RICH
IN HER THRILLING RADIO DRAMAS
WENR 8:30 p. m.—Tonight
WMAQ 9:30 p. m.—Friday
Welch GRAPE JUICE

AL'S LIQUOR STORES
Call ESTEBROOK 2400
Free Delivery
Shop Store Nearest You
5474 W. Madison
4746 W. Madison
4422 W. Madison
4346 W. Madison
3346 W. Madison
Al's Pine Inn 3344 W. Madison
ICE COLD BEER
Bohemian Special Beer. Brewed and bottled at brewery.
Half gallon..... 29c
Case of 24 12-oz. steinies.. 99c
Hiram Walker's "99"
Bourbon Whiskey. Full Quart... 99c
Glenmore
Bottled in Bond Kentucky Whiskey $1.14 Pint
a breath of old Kentucky

EXTRA
This Week
Western Stages a Gigantic
PAINT SALE...
that will crack the town wide open!

WALLPAPER
ROOM LOTS
ALL NOW 97c
10 rolls wallpaper
18 yards border
4 gals. wheat paste.
Money-Back Guarantee
WESTERN
PAINT AND WALLPAPER CO.
Open Sunday to Noon—Tues., Thurs., Sat. to 9 P. M.
2257 West Roosevelt Road at Ogden
PHONE CANAL 1959

Chicago Sunday Tribune
THE WORLD'S GREATEST NEWSPAPER
SW
JUNE 23, 1940.

TELL RECORDS OF G. O. P. DELEGATES

OPEN $475,000 VIADUCT TODAY IN BLUE ISLAND

Spans 47 Tracks of Railway Yards.

[MAP ON PAGE 5.]

A parade, speeches, and traditional ribbon-cutting ceremony will make up the formal opening of the 127th street [Burr Oak avenue] bridge over the Rock Island tracks in Blue Island this afternoon. Clayton F. Smith, president of the county board of commissioners, will be the main speaker.

Completion and opening of the $475,000 structure, built by the county from gas tax funds together with $50,000 from the Rock Island railroad, comes just short of a year after construction started July 1, 1939. The 2,100 foot viaduct passes over the 47 tracks, including two express and two suburban line tracks, in the Rock Island yards. It will facilitate traffic between the main section of the suburb and its east side and provide a new link to leading arterials in southern Cook county.

The four lane viaduct replaces a narrow wooden bridge which was condemned and closed in December, 1936, thus cutting off thru traffic for nearly four years. In that time there was no passage between Blue Island's east and west sides in the stretch from 119th to 131st street.

Drum Corps to Play.

The parade, which is to be a mile long, will start at Broadway and Western avenue at 2:30 o'clock. The Blue Island drum and bugle corps, augmented by delegations from other units, will head the procession, which is to proceed north on Western avenue to Burr Oak, then turn east to the viaduct. Richard Sorgenfrei, Blue Island police lieutenant, is parade marshal. Marching will be representatives of Blue Island civic and patriotic organizations. All traffic has been held off awaiting this afternoon's ceremony which will be the actual as well as formal opening.

The parade destination will be the speakers' stand, erected in the middle of the viaduct span, and from there the ribbon will be cut. The 3d Ward Improvement club of Blue Island and the Italian-American Citizens club of the city are furnishing the materials for that part of the ceremony. The Blue Island Liederkranz will sing.

Mayor John M. Hart of Blue Island will express the city's appreciation of the bridge. All members of the county board have been invited to attend the program. Senator James Slattery, who was chairman of the Illinois commerce commission at the time the sum of $50,000 was fixed as the Rock Island's contribution to the span, has been invited also.

Guests at Ceremony.

Construction of the overpass was supervised by E. A. Reed, highway engineer in charge of bridges, a division head under Maj. George A. Quinlan, county superintendent of highways. Maj. Quinlan will be among the guests this afternoon. Other guests will be: Kendrick Harger, a state highway division superintendent; Walter F. Heide, Rock Island superintendent; T. J. O'Shaughnessay, assistant executive department, Rock Island; Carl Carlson, who was a county commissioner at the time the viaduct was ordered constructed and is credited with securing work on it ahead of schedule, and John Paliga, president of the village of Calumet Park.

The entire span, including the approaches, is 2,100 feet long. The width, curb to curb, for traffic is 44 feet, with the two inner lanes each 10 feet wide, and the two outer, each 12 feet wide. A six foot wide pedestrian walk is on each side of the highway. The bridge is lighted. It is made of reënforced concrete and structural steel. Minimum clearance is 22 feet. The cost, $475,000, is the figure for the structure exclusive of right of way.

The newly finished viaduct begins at Irving avenue and ends at Winchester avenue in the suburb. Included in the project is a 10 foot strip widening 127th street along its south side from Winchester avenue to Wood street.

Outstanding Development.

Blue Islanders consider the bridge one of the outstanding developments in the history of the city. They have been planning today's ceremonies for the last several weeks.

Arthur P. Helwig and Michael Esposito are chairman and co-chairman of today's plans. Other members of the general committee are: John H. Young, Peter Heintz, Thomas Zmuda, George Steakle, and Theodore Szwabowski. Joseph Cook is master of ceremonies.

Originally the viaduct building was on the 1941 county construction calendar. Because of the apparent need for the overpass it was put ahead. Work on the bypasses at the viaduct is not yet completed. Use of the main structure, however, will not be affected.

St. Rita's Parish to Open Annual Carnival Friday

The annual carnival of St. Rita's parish, 67th street and Washtenaw avenue, will take place from Friday thru July 7 on the school grounds. A parish dinner will be served from 1 o'clock to 7 o'clock in the afternoon next Sunday, on July 4, and again on July 7.

Tradition Sets the Styles for Formal Riding Occasions

The tense expression on Mrs. Howard Linn's face indicates the anxiety that every layman expects a rider to have when she puts her hunter over a jump, for jumping is a high adventure full of anxious moments for those who watch. Mrs. Linn, formerly Lucy Blair, is known for her skill and daring not only in Millburn, where the Mill Creek hunt is located, but in the hunting country of Virginia, and also in the best hunting circles in England, where she has spent many hunting seasons. [TRIBUNE Photo.]

Mrs. Howard Linn has spent many hours on a horse's back during her busy and interesting life, so it is not surprising that one of her favorite portraits is one that was painted recently by the English painter, Edward Seago. It pictures her on her hunter, Mayor Walker, with other riders and a pack of hounds in the background. The portrait hangs in the Linn home, Pointed Roofs, in Lake Bluff.
[TRIBUNE Photo from a portrait by Edward Seago.]

Tradition, rather than fickle fashion, dictates what a properly attired equestrienne wears, especially if she be a woman who rides side-saddle, as Mrs. Linn is. She wears black in the hunting field; her breeches, which do not show, are lighter in fabric and cut with less flare than those worn by women who ride astride. Her stock is white, fastened with a plain pin, and her waistcoat is cut lower than for astride and corresponds with the lower V of her coat. A top hat is worn on Saturdays and holidays, altho a bowler is correct at all times. Either hat is worn with a plain mesh veil such as Mrs. Linn has fastened around her topper. Plain leather boots, as high and tight as a rider can stand them, are worn by the well dressed woman rider. The crop has a thong twice and a half its length and the gloves are pale yellow doeskin.

Back o' Yards Old Timers to Swap Stories

BY GLADYS PRIDDY.

When back o' the yards old-timers meet at 8 o'clock Wednesday evening in Davis Square park fieldhouse it'll be their third annual get-together. Perhaps Jack Cunningham, grandson of an old timer, will sing Irish songs again this year as he has before. And every one will weep for the pity of it all, for the old days back o' the yards—and just because most of them are Irish and sentimental.

The whole back o' the yards reunion idea began in 1937, when Blanche Beasant, Davis Square librarian, invited as many old settlers as she could locate to come over to see and to identify, if possible, a group of old pictures she had collected and hung in an exhibit. The Irish call 39th to 47th street, Racine to Western avenue, back o' the yards; the Germans stretch the territory to 55th street.

Then Came Jimmy.

Mrs. Beasant went to Davis Square 10 years ago. The 1937 exhibit represented more than five years' effort in getting back o' the yards memorabilia. The show wasn't much of a success at first. And then, one day, Jimmy O'Toole came in. Mrs. Beasant noticed him, "a white haired man with his hat cocked on one side, having the time of his life writing in names under our pictures."

She asked his name. His answer was simply, "I'm Jimmy O'Toole." So entered the picture James O'Toole, who moved back o' the yards in 1872 at the age of 12, who worked at almost every kind of job in Packingtown from 1874 to 1889, finally becoming head shipping clerk at the Nelson Morris plant, who was representative to the general assembly in 1889, admitted to the bar in 1893, back in the assembly from 1909 to 1911, and, in 1922, elected a judge of the Municipal court. He served until 1926, and he is now in the corporation counsel's office.

With the assistance of former Judge O'Toole and other old settlers, Mrs. Beasant assembled a sizable mailing list, and on Sept. 16, 1938, the "surviving members of families who settled in the 'back o' the yards' section of the Town of Lake prior to the year 1890 [the year that the town was annexed to the city of Chicago]" met and organized the Old Timers' club at Davis Square. They met again a year ago this month; now it's a habit. Mayor Kelly has attended the meetings.

Plenty of Talk.

The Old Timers have no dues, no assessments, no fees, no politics. What they do have is—talk. And more talk. Then, there are tears, too, when these "mostly" Irish men and women get together and remember.

Unlike other historical groups in the city, the back o' the yards old settlers are no longer residents of the area. They are the Irish who, according to the history of the area, gave way to German settlers.

After the Germans the Bohemians came, then the Poles, followed by Lithuanians. At the time of the world war many Mexicans and Negroes moved into the area.

Getting the first group of Irish old settlers together was, in part, a matter of calling up all the O'Malleys in the Chicago directory and asking, "Are you a branch of the Back o' the Yards O'Malleys?" So Blanche Beasant describes her work in organizing the club. She also called the O'Briens, all the Cassidys, Corrigans, Rileys, Dooleys, Flahertys, McCarthys, Carneys, and Hurleys—just to mention a few.

O'Toole prepared a history of the section after the 1938 meeting. In it he describes South Ashland avenue, then Reuben street, as a street bordered by wide ditches which drained Forest Hill, now Beverly, to "Bubbly Creek." The creek, he says, was a brook running from Brighton park to the south branch of the Chicago river at 39th street and bordered with apple trees and hazel nut bushes.

Before 1870 the packing houses were along the Chicago river in the vicinity of 18th street. Farmers used to slaughter their own hogs in winter and haul them to the packing houses to be cut up, cured, and packed. This custom, writes Mr. O'Toole, was the forerunner of the packing industry.

About 1870 Armour moved to 43d street and Center avenue, now Racine. For the accommodation of workmen who had no means to get from Bridgeport, the old location, to the new spot, Armour allowed 20 of his hands to put up cottages on company land. This was "Armour's Patch." Two years later the Hutchinson company put up seven houses, and this was "New Patch." There was also a "Stone Avenue Patch."

Settlements Take Names.

As the families came in the settlements took names. The 43d street-Ashland avenue neighborhood was the original back o' the yards; 47th and Ashland was "Arnoldsville"; south of 47th was "New City." The Buckley and O'Toole schools served the first settlers.

Many prominent citizens have come from the area. The nation's capital is still in Washington, however. The statesmen? Well, some folks say the Irish moved out of back o' the yards to go to work in the city hall.

FRATERNITY TO HOLD ITS DINNER DANCE ON FRIDAY EVENING

Alfred Henry of 7612 South Phillips avenue, is chairman of the Nu Sigma Kappa fraternity dinner-dance to be held Friday evening at the Stevens hotel. Four fraternity men, who are members of two years' standing and are now ready to enter the society's alumni chapter, will be greeted at the affair. They are Nathan Ginsberg, Allyn Rabinovitz, Donald Ravitz, and Harold B. Saltzman. Newly elected officers to be introduced are: Robert Hochstadter, president; Lionel Dyck, treasurer; Alfred Henry, recording secretary, and Leonard Goodman, Martin Fishleder, and Seymour Yalowitz, corresponding secretaries.

Alfred Henry.

Chicagoland Forest Trails Lure Horsemen

[MAP ON PAGE 2.]

Whatever the fate of the horse on the farms or in military campaigns the place of the riding horse in Chicago is more secure today than it was 20 years ago. The old style livery stable may be gone but the business of owning riding horses for hire is increasing.

The number of riding horses in Chicago and its suburbs has tripled since 1921. And these animals are used on the finest bridle paths in America—those maintained by the Chicago park district—and on the trails of the county forest preserves. The 150 miles of woodland trails of the forest preserves have been a vital factor in the growth of stables in the suburbs and on the edges of the city.

1,600 Horses Available.

The latest survey places the number of riding horses for hire at 1,600. It is estimated that each horse will be used by 20 different riders during a year, giving stable owners a patronage of 32,000 persons. It is estimated that equally as many horses are boarded by owners or kept in private stables.

The increase in the number of available mounts has reduced the cost of the sport to where anyone with funds for recreation can enjoy the sport, according to enthusiasts. Costs can be further reduced by planning to enjoy the sport at hours when the stables are not busy. Many groups of young people take advantage of week-day and week-night rates both for lessons and riding.

Some stables with good horses and competent instructors take groups of 8 or 10 for lessons lasting an hour for a dollar or $1.50 each. The price includes the mount.

Ride Along Trails.

After the first few lessons given in an arena the group rides along the trails or bridle paths while the instructor demonstrates points of good riding or makes suggestions on the work of his pupils.

Wayne Dinsmore, secretary of the Horse and Mule Association of America and a riding fan, believes that one starting the sport should have 8 or 10 lessons. The results of such lessons, he says, can be seen in the skilful riding of women and girls as compared with the riding of men.

"The average man thinks he knows how, but the woman learns," says Dinsmore.

Sixty-five per cent of the riders in the Chicago area are women and girls, most of them under 25 years old. Men riders, according to Dinsmore, usually are more than 35 years old. He explains this by the fact that women usually acquire family responsibilities which limit recreation activities by the time they are 25. The man is too busy establishing himself in business or industry up to the time he is 35 to take much time for riding.

Develops in Suburbs.

Eighty-one stables with horses for hire are listed in the 1940 guide issued by the Town and Country Equestrian association. Organized 32 years ago as the Chicago Equestrian association, this group has fought and won many a battle for better riding conditions in the area. Their work has been backed by the Horse association.

When the Equestrian association was organized what riding was done usually was on rather poor paths in city parks. With the development of the forest preserves and the laying out of the trails the sport has developed along the edges of the city and in the suburbs.

Southwest much of the riding is done in the Palos Park forest preserves and the Beverly Hills neighborhood. West of the city the sport is popular in the La Grange, Hinsdale, and Wheaton area. Riding in the north and northwest sections centers in the forest preserves, in Lincoln park or along the sanitary canal bridle paths.

OUR TOWN

Paragraphs About Some Folks You Know.

MISS DOROTHY ANN KIDD will assume duties as assistant secretary in the Women's division of the Hyde Park Y. M. C. A., 1400 East 53d street, tomorrow. This means that Miss Kidd will become one of the staff leaders in the extended program for girls which the "Y" has planned for this summer. A resident of Sterling, Ill., where her father is sports editor of the local newspaper, she was graduated recently from Grinnell [Ia.] college where she majored in physical education and took part in a variety of sports. Miss Kidd has held a number of teaching and supervisory positions in school, camp, and playgrounds during her high school and college careers.

Dorothy Kidd.
[Portrait-Art Photo.]

Two south siders who will be ordained as Jesuit priests Wednesday will celebrate their first masses next Sunday. They are the Rev. Joseph V. Loftus, whose first mass will be sung in St. Leo's church, 7750 Emerald avenue, and the Rev. John B. Conrath, whose first mass will be celebrated at St. Victor's church in Calumet city. A reception for Father Conrath will be held at St. Victor's hall at 4 p. m. Sunday. Relatives and friends who knew him in Hammond, where he was born, and at Campion academy, Prairie du Chien, Wis., will be present. Father Loftus attended St. Ignatius High school before he entered the Jesuit seminary. His reception will be held in the Stevens hotel at 7 o'clock Sunday evening.

New superintendents of the Salvation Army settlement at 3053 Normal avenue are Capt. and Mrs. Lloyd Robb, who will take over their duties this week after being formally welcomed at a special service at the settlement this evening. The service will be conducted by Maj. Albert E. Ramsdale, head of the Army's family service department, which operates the settlement.

Capt. Robb has been an Army officer for six years and has been in the finance and audit department at Central States Territorial headquarters, 719 North State street, since April, 1937. Mrs. Robb received her commission five years ago and has had 10 years' experience in social work, having been with the United Charities in Chicago before training for her present position.

Mr. and Mrs. Christopher J. Lortz, of 6130 South Maplewood avenue, will celebrate their golden wedding as well as Independence day on July 4. They are 73 and 71 years old, respectively. Two daughters, Mrs. A. A. Pause, 6719 Paxton avenue, and Mrs. H. C. Heerman, 10563 Hale avenue; one son, Fred, of Dumont, N. J., five grandchildren, and one great-grandchild make up the family.

A busy girl during her four years at the University of Illinois was Miss Mary Louise Diemer of 9146 South Marshfield avenue. President of Alpha Omicron Pi sorority, she also led her chapter to first place in scholarship, served as chairman of the minstrel show and the woman's bowling tournament, was woman's editor of the Illini Fraternal Graphic, and was chosen a member of the "Illini 400," which included the highest activity leaders of the campus. Still she was able to graduate with honors last week. This summer she will be an art teacher at Burr Oaks camp in Wisconsin.

Herbert R. Wirth, son of Mr. and Mrs. Carl P. Wirth of 11418 Homewood avenue, was given a bachelor of civil engineering degree at the annual commencement exercises at Rensselaer Polytechnic institute, Troy, N. Y., recently. He studied at Rensselaer on a scholarship.

12 TO REPRESENT SOUTHERN AREA AT CONVENTION

Tie in Sixth District Decided by Lot.

BY HAROLD SMITH.

Eyes of voters of southern and southwestern Chicagoland turned last week to the 12 men who will represent districts of this area at the Republican national convention opening in Philadelphia tomorrow.

These 12 are part of the Illinois delegation of 58 men who are expected to aid in the important task of choosing the G. O. P. nominee for President.

Each of the two major parties in Illinois sends 58 delegates to its quadrennial national convention. This includes two for each of the 25 district congressmen, two for each of the two congressmen at large, and two for each of the two senators to which the state is entitled.

Here are sketches of the southerly delegates, with maps showing the districts they represent:

FIRST DISTRICT

George Hellmann.

Jacob R. Tipper.

GEORGE HELLMANN.

One of the newcomers to the Illinois delegation is George Hellmann of the 1st district.

But to local Republicans Hellmann is no stranger, for he has been active in party circles in one way or another for many years.

Hellmann was born in the 1st ward March 22, 1897, and has lived there all his life. For several years after finishing school he was an office employé of the Michigan Central railroad.

He made his entry in politics 22 years ago when he became a precinct captain in the organization of the late State Senator Francis P. Brady, later clerk of the Appellate court.

Hellmann is the 1st ward regular Republican organization's secretary, a post he has held since 1926. He began under Ward Committeeman Daniel M. Scanlon, continued under Ernest C. Potts upon Scanlon's death, and since 1928 has worked under State Senator Daniel A. Seritella.

For 14 years Hellmann worked as clerk of deputy sheriff under five administrations. For the last several years he has been a deputy clerk of the Municipal court. He resides with his wife and two children at 2631 South Michigan avenue.

Hellmann filed independently for delegate and later received ward organization indorsements. He led the Republican candidates in the April primary in his district with 6,345 votes.

JACOB R. TIPPER.

Jacob R. Tipper, other Republican delegate from the 1st district, has for the last 23 years been publisher of a weekly newspaper devoted to the affairs of the Negro race, and now known as the Chicago World.

Tipper was born in Bainbridge, Ga., in 1884, and spent his early manhood in that state. He made his debut in politics when he was 21, as Republican chairman of Decatur county, Ga. Seven years later, in 1912, he was chosen as a delegate to the Georgia Republican state convention.

Ever since he moved to Chicago he has been interested in political activities of his district. Two years ago he was nominated on the Republican ticket for sanitary district trustee.

In this year's contest for delegate he received 6,180 votes, placing second in a list of eight candidates. He is married and the father of one child. He resides at 3538½ South Park way.

SECOND DISTRICT

Leonard C. Reid.

Daniel P. Trude.

LEONARD C. REID.

Leonard C. Reid, who will help rep-

[Continued on page two.]

Voice of the Southwest Side

Readers of the Metropolitan Section are invited to contribute to this column on matters of neighborhood interest. Readers should confine themselves to 200 or 300 words. Full names and addresses must be given. No manuscripts will be returned. Address Voice of the Southwest Side, The Tribune.

GETTING RID OF OLD BUILDINGS.

I like the present method of removing unsightly and unsafe buildings. It is so much better than the Chicago fire!

I see that the latest building to go down is one in the vicinity of 57th and Wentworth. This method of taking down a structure systematically and properly is far better than letting vandals tear it apart. It is also safer.

And a clean, vacant lot is preferable to an unsightly store or dwelling which is no longer fit for use. The vacant lot can be used as a playground. Congratulations to the Southtown Planning association and its campaign for removal or rehabilitation of old buildings. W. R. N.

ANOTHER STREET NAME ISSUE.

Time moves on, and we're supposed to have something called "progress," as the result. So, it's probably just a matter of natural progress that West North Water street out in Blue Island will become Broadway. After all, the street is really a continuation of Broadway toward the east. Residents along the street want the name changed, and I suppose they're right about it. But I protest. I think it's much more interesting to live West North Water street than on a small town Broadway! R. I. L.

PASTOR TO MARK GOLDEN JUBILEE IN PRIESTHOOD

St. Martin's Will Have Two Day Festival.

Fifty years ago—June 22, 1890—the Rev. Francis J. Schikowski, then 25 years old, was ordained to the Catholic priesthood. A week later, he celebrated his first solemn high mass at St. Martin's church, 59th street and Princeton avenue. Now, as pastor of St. Martin's he will celebrate his half century in the priesthood at a two day festival today and tomorrow, sponsored by friends and parishioners.

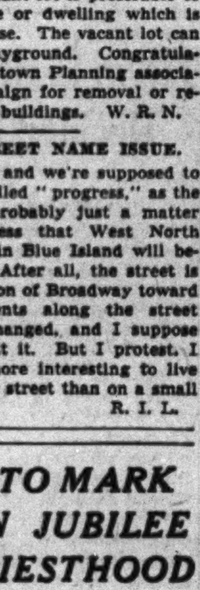

Rev. F. J. Schikowski.

A solemn high mass will be celebrated at 11 o'clock this morning in the presence of the Most Rev. Samuel A. Stritch, archbishop of Chicago. A testimonial banquet will take place at 5:30 o'clock this afternoon in the parish hall. Tomorrow's program will begin with a thanksgiving mass at 9 o'clock in the morning and a reunion and dance tomorrow evening in the parish hall.

Born in Europe.

The Rev. Matthias Kauth, assistant pastor and general chairman of the anniversary observance, is being assisted by Anthony Brausch, John Schwartz, Mrs. Joseph LePenske, and Miss Mary Murray. Heading subcommittees in charge of plans are Matthew Hack, Mrs. George Stoecker, Miss Josephine Garfield, George Degenfelder, John Miller, and Leo Stoecker.

Father Schikowski was born in Christburg, West Prussia, on Dec. 19, 1865, and received his elementary education at Braunsberg gymnasium. After his father died in 1879, he came to America with his sister and mother. They arrived in October of 1880, and the young priest-to-be spent the next four years working at various trades. Thru the help of the Rev. John M. Schaefer, founder and first pastor of St. Martin's, he entered St. Francis seminary in Milwaukee. He was ordained in 1890.

Organizes Parish.

After his ordination, Father Schikowski was curate at St. Francis of Assisi church for four years. In 1894, he was commissioned by Archbishop Patrick A. Feehan to organize St. Clara parish, 64th street and Woodlawn avenue. He was pastor there until 1908 when, upon Father Schaefer's death, he became pastor of St. Martin's.

When he took over the pastorate on June 1, 1908, the parish debt was $107,000, and a month later, the parish hall was destroyed by fire. A new school and hall were built immediately, and the debt went up to $177,000. All of it was finally paid in 1927.

Father Schikowski's chief interest outside his parish is the Angel Guardian orphanage, Ridge and Devon avenues. As president of its board of directors from 1907 to 1911, he united German parishes in the city to a concerted support of the orphanage. His efforts are credited with raising the funds for the baby house, and, also, the funds for the manual training building.

Wentworth P.-T. A. Annual Picnic Set for Wednesday

The Wentworth P.-T. A. annual picnic will be held Wednesday in Ryan's woods, 87th street and Western avenue. Members and their families are invited to meet at 10 o'clock at 6950 South Sangamon street to go to the picnic grounds.

TELL RECORDS OF G.O.P. DELEGATES IN PUBLIC LIFE

12 to Represent South Area at Convention.

[Continued from first page.]

resent the 2d district, comes from a family that is well known in politics, for he is a second cousin of Thomas E. Dewey.

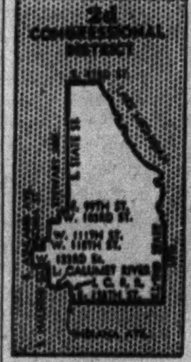

It was in Reid's law office that young Dewey got the start that carried him to the threshold of the presidency. Reid is now Illinois manager for the vigorous young contender in his campaign.

Reid was born in Cheboygan, Mich., May 6, 1887, but has resided in Chicago the greater part of his life. He knows politics from the ground up, for he has served as ward committeeman in the 29th ward and in various other capacities in his party. He also has been master in chancery of the Cook County Circuit court.

During the world war Reid served as a member of the Chicago draft board and as appeal agent for the government. He is now a member of the law firm of Healy and Reid, with offices at 111 West Washington street. He is married and has three children. He and his family reside at 4810 Ellis avenue.

Reid was his district's high man on the G. O. P. delegate ticket in the April primary. He received 45,622 votes.

DANIEL P. TRUDE.

The convention will be the fourth which Circuit Judge Daniel P. Trude will have attended as a delegate. He also represented the 2d district in the conclaves of 1928, 1932, and 1936. He received 38,537 votes in the primary, placing second in a field of three.

Judge Trude was born in Chicago in 1877. He was a football player at Dartmouth college and a track star at the University of Chicago. He received his law degree from Northwestern university in 1904 and entered practice the same year.

From 1918 to 1929 Trude was a municipal judge. In 1923 he attracted wide attention with his own drive against Chicago vice, in which he criticized the police for their laxity. He aided in drafting the state law punishing panderers.

In 1926 Judge Trude was the Deneen candidate for the G. O. P. nomination for county judge, but was defeated by Joseph P. Savage, the Crowe-Barrett entry.

Three years later he was elected circuit judge to succeed John A. Swanson, who became state's attorney. He gained publicity in 1932 while hearing divorce cases by sending many men to jail for alimony delinquencies. He was reëlected to the Circuit bench in 1933 and again last year.

As a member of the Legal Aid society, Judge Trude was author of the anti loan shark law. Other legislation he has supported includes the Ward-Schnackenberg bill for parole reform.

Judge Trude is the father of two daughters. He resides at 4950 Ellis avenue in Chicago.

THIRD DISTRICT

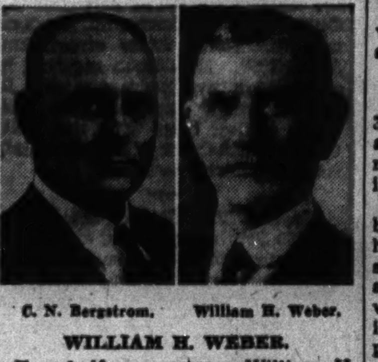

C. N. Bergstrom. William H. Weber.

WILLIAM H. WEBER.

For half a century William H. Weber, long the political boss of Blue Island and its environs, has held political posts. For the last 40 years he has been a member of the Cook county Republican central committee, and has served both as secretary and chairman.

Weber was born in Blue Island in 1857. He was graduated from county normal school in 1875. Two years later he got a job as a country schoolmaster. He quit in 1880 to become a tax clerk in the county treasurer's office.

That was only the beginning of a long political career. In 1882 he was appointed secretary to the collector of internal revenue. Four years later he was named deputy clerk of the criminal court. In 1890 he began eight years of service as chief clerk for the Cook county sheriff.

In 1898 Weber got his first elective office. He was chosen assessor and held the job continuously until 1924, when he was elected to the board of review. He was named chairman of the board in 1930, but in the autumn election that year was caught in the first of the Roosevelt landslides and was defeated.

His only recorded departure from regular ranks came in 1912 when he joined the "T. R." Bull Moose movement. In 1932 he won the county central committee chairmanship over the Len Small candidate, Patrick Sheridan Smith.

In private life Weber is president of the First National Bank of Blue Island. His wife, the former Mrs. Kate M. Longfellow, died several years ago. Two of his children are living. He resides at 12596 Greenwood avenue in Blue Island.

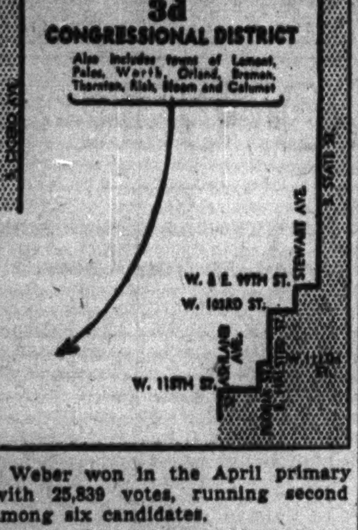

Weber won in the April primary with 25,839 votes, running second among six candidates.

CLARENCE N BERGSTROM.

Clarence N. Bergstrom, the other 3d district delegate, like Weber, is also a native of Blue Island, but now lives at 6215 South Laflin street in Chicago.

He is 44 year years old, and has been practicing law in the city since his graduation from the Chicago law school in 1919. He has long been active in civic affairs, and has held various political positions. He is president of the 16th ward regular Republican organization.

From 1929 [the year of his marriage] until 1932 Bergstrom was senior assistant attorney for the sanitary district. In that capacity he waged a fight to secure for Chicago sufficient diversion of lake water thru the drainage canals to insure the health of the Chicago area.

His first experience with his party's national conventions was gained in 1932, when he was one of the 3d district's two alternates.

That same year Bergstrom left the sanitary district staff to accept his appointment by Judge David M. Brothers as a master in chancery for the Circuit court. He held that post until 1934. Since then he has engaged in private practice of law.

He was a sergeant in the army during the war and is active in American Legion affairs. He is the father of three sons.

FOURTH DISTRICT

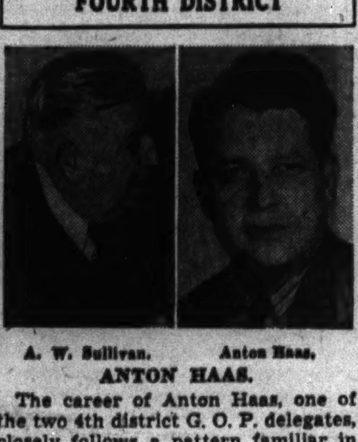

A. W. Sullivan. Anton Haas.

ANTON HAAS.

The career of Anton Haas, one of the two 4th district G. O. P. delegates, closely follows a pattern familiar in Chicago. Like many another Chicagoan, he was an immigrant boy who made good in his adopted land, becoming a civic and political force.

Haas is a master baker, and has his own home and bakery at 5033 South Ashland avenue. He is married and has two children. He was born in Vienna on June 9, 1895, but came to America as a boy. He has resided in Chicago for 29 years.

He has long been active in ward political affairs. He is captain of the 18th precinct of the 14th ward, and is a member of the regular G. O. P. organization's executive committee, thus helping to steer party policy in his community.

Haas received 3,728 votes, placing second in a list of seven seekers of the job. He polled more than three times as many votes as Irene A. Tomas, whose name has been before the voters several times.

ARTHUR W. SULLIVAN.

Arthur W. Sullivan is another of those who have devoted a large share of their lives to politics without once holding remunerative elective office.

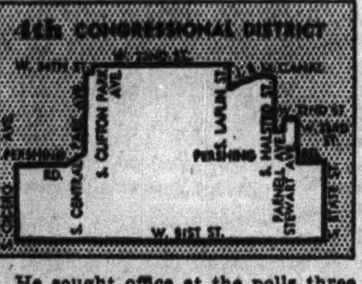

He sought office at the polls three times. In 1938 he was nominated for county commissioner by the Republicans, but lost the election. In 1936 and again this year he was chosen delegate to the G. O. P. national convention.

Sullivan has been in the printing business for the last 30 years, and now heads his own printing service. He was formerly associated with E. R. Litsinger in the Central Manufacturing District Printing company.

He was born in Chicago, Feb. 12, 1879, of German and Irish parents.

Thruout his career Sullivan has served his community in various civic capacities. During the war he was vicec hairman in all the Liberty loan drives. He collected all the money in his congressional district that was solicited by the Knights of Columbus, the Salvation Army, the Red Cross, and Jewish organizations.

For 20 years Sullivan was acting 11th ward committeeman for the Deneen forces. He resides at 3335 South Union avenue.

SIXTH DISTRICT

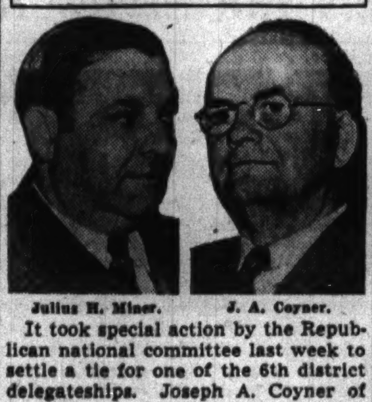

Julius H. Miner. J. A. Coyner.

It took special action by the Republican national committee last week to settle a tie for one of the 6th district delegateships. Joseph A. Coyner of Oak Park and Philip E. Gilbert of Chicago, 5th district delegate in 1936, were each credited with 19,668 votes in the April primary.

The national body last Wednesday named a special committee of three to make a selection between the two men by lot. Mrs. Ruth Baker Pratt of New York, a member of the committee, drew Coyner's name from a hat and it was accordingly agreed he would be seated instead of Gilbert.

JULIUS H. MINER.

Both as a lawyer and as originator and organizer of Chicago's annual Constitution days, Circuit Judge Julius Miner is well known in his home city. His wide acquaintance made it possible for him to run far ahead of three other candidates for Republican delegate from the 6th district in the April primary. Miner got 31,219 votes, in spite of powerful opposition.

Judge Miner is 44 years old and has been practicing law in Chicago since his graduation from the Kent college of law in 1917. He entered politics early in his professional career, getting the groundwork for his later activities thru his association with State's Attorney Robert E. Crowe.

In 1924, when he was 28 years old, Miner was appointed master in chancery in the Circuit court, becoming one of the youngest men ever to hold such a post. He continued in the same capacity until his recent election to the Circuit bench.

One of his better known official acts was to find, in 1934, against the ordinance to change the name of Crawford avenue to Pulaski road. On the strength of his finding Judge William V. Brothers issued a temporary injunction against enforcement of the ordinance.

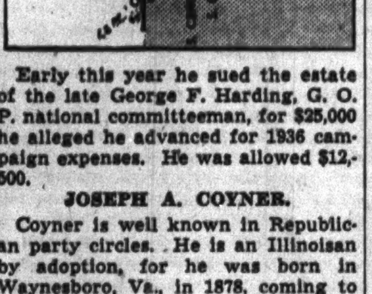

Early this year he sued the estate of the late George F. Harding, G. O. P. national committeeman, for $25,000 he alleged he advanced for 1936 campaign expenses. He was allowed $12,500.

JOSEPH A. COYNER.

Coyner is well known in Republican party circles. He is an Illinoisan by adoption, for he was born in Waynesboro, Va., in 1878, coming to Chicago in 1904. He is head of the J. A. Coyner Sample company in Chicago.

In view of Coyner's family background it is no surprise that he turned to politics to practice his principle that business men should not leave the political field to professional politicians. Coyner is a descendant of Maj. Absalom Coyner, former speaker of the national house, and of W. L. Yancey, who also represented Virginia in congress.

For several years he served as a precinct captain in the President Lincoln Republican club of Oak Park. His ability as an orator caused party leaders to engage him as a member of the western division speaker's bureau in 1932 and again in 1936. Four years ago Coyner was chairman of the Oak Park Brooks for Governor committee.

He is married and has one daughter. He resides at 501 Fair Oaks avenue in Oak Park.

ELEVENTH DISTRICT

Frank R. Reid. James C. Bell.

FRANK R. REID.

Former Congressman Frank R. Reid is almost as well known to Chicagoans as to the residents of the district he will represent at the G. O. P. convention. The 11th takes in all of McHenry, Du Page, Kane, and Will counties.

During the war he was appointed special attorney for the city by Corporation Counsel Samuel Ettelson. During the nine years he was on the city pay roll he fought to lower the 10 cent elevated fare. Earlier Reid was assistant United States district attorney under Edwin W. Sims.

In 1910 he was elected to the state legislature, two years later running unsuccessfully for the G. O. P. nomination for attorney general. He was first sent to congress in 1922, serving until 1934 when he retired after coming perilously close to being unseated by a Democrat in 1932. He was a delegate to the 1936 convention.

He was formerly Kane county state's attorney and was president of the Illinois State's Attorney's association. In 1914 and 1915 he was chairman of the Kane county G. O. P. central committee.

During his congressional career he was known as a dry. Year after year he received the indorsement of the Anti-Saloon league.

JAMES C. BELL.

James C. Bell, the other 11th district G. O. P. delegate, has been treasurer of Will county since 1938. That was his first elective job, and he gives his full time to it.

Bell attracted attention when he took office by refusing to give a receipt to his predecessor, Conrad J. Wirth, for $10,000 involved in a fund in which Bell asserted there were "technical deficits." Wirth was later indicted on charges of embezzlement involving $96,000 in shortages. Because of his caution, the scandal did not touch Bell.

Bell was born in Joliet Aug. 15, 1900, and thus is one of the younger of the Will county politicians.

During the world war Bell enlisted in the navy, where he served until after the signing of the armistice. He is now a lieutenant in the marine corps reserve.

He is married and is the father of two children. He and his family reside at 203 Hunter avenue in Joliet.

Where Horses Await Riders

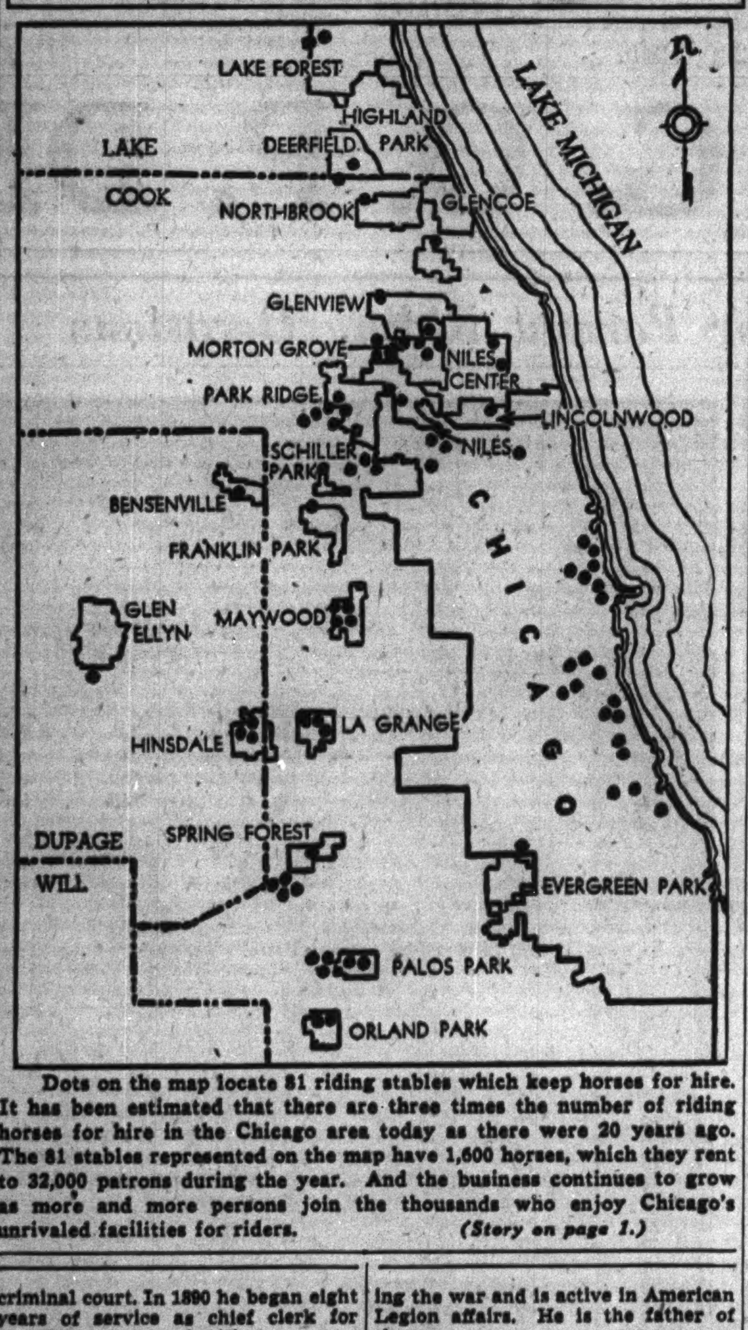

Dots on the map locate 81 riding stables which keep horses for hire. It has been estimated that there are three times the number of riding horses for hire in the Chicago area today as there were 20 years ago. The 81 stables represented on the map have 1,600 horses, which they rent to 32,000 patrons during the year. And the business continues to grow as more and more persons join the thousands who enjoy Chicago's unrivaled facilities for riders. (Story on page 1.)

Summer Bride

Mrs. Elmer J. Proffitt was Miss Rose Lutwyche, daughter of Mr. and Mrs. E. J. Lutwyche, 5603 South Paulina street, before her marriage. The wedding ceremony took place in the First Baptist church, 50th street and Drexel avenue. Mr. and Mrs. Proffitt will spend the summer in their cottage at Valparaiso, Ind.

[Rembrandt Photo.]

HARMONY CHORAL CLUB WILL OFFER VESPER CONCERT

Group to Be Heard Today in Dan Ryan Woods.

The voices of 28 women of the Harmony Choral club will attract hundreds of picnickers and others in Dan Ryan woods, Western avenue and 87th street, this afternoon. The program, directed by Mrs. Louise Ewert, will begin at 5 o'clock. It is the second in this year's series of Vesper concerts sponsored by The Chicago Tribune in coöperation with the forest preserve district.

Mrs. Louise Ewert.

At the same time singing will take place in two other forest preserves on the outskirts of Chicago. At Caldwell woods, Milwaukee and Devon avenues, the children's choir of Tabor Lutheran school, directed by John G. Rieck, will sing, and in Thatcher's woods in River Forest, Stephen T. Pepich will direct a concert by members of the Aeolian Chorus association.

Three similar concerts were given last Sunday and will be given each Sunday thru July 27.

Benches for Listeners.

Benches are supplied by the forest preserve district to accommodate several hundred persons at each of the locations. Plans for the seating have been under the direction of Capt. Charles G. Sauers, superintendent of the forest preserve district.

The Harmony Choral club was organized about nine years ago among the mothers of the southwest side, and conducts a spring concert each year. It is accompanied by Mrs. Sonia DeMarche of Riverdale. Soloists on today's program will be Caroline Umbreit, Bonnie Bender, and Mrs. Ewert. The program follows: "Sweet and Low" [Barnaby]; "The Night Has a Thousand Eyes" [Cain]; "Bowl of Roses" [Clark]; "The World Is Waiting for the Sunrise" [Seitz]; "Sweetheart" from "Maytime" [Romberg]; "Down the River of Golden Dreams" [Klenner-Shilkret]; "Sweetest Story Ever Told" [Stultz]; "Tales from the Vienna Woods" [Strauss-McKinney]; "When You Are Away" [Herbert]; "My Old Kentucky Home" [Foster]; "Home on the Range" [Swartz]; "Love's Old Sweet Song" [Molloy]; "Serenade" [Schubert]; "Sleepy Hollow Tune" [Kountz]; "Let All My Life Be Music" [Spross]; "Perfect Day" [Bond], and "America" [Carey].

Members of Chorus.

Members of the chorus are as follows:

First Sopranos—Evelyn Bachman, Bonnie Bender, Bertha Bernahl, Catherine Benton, Pearl Farrell, Louise Gundaker, Caroline Long, Clara Neath, Dorothea Resor, Florence Stiemann, Pamelia Thomsen, Frances Tourtellotte, and Caroline Umbreit.

Second Sopranos—Florence Engel, Mildred Fruehling, Cora Miller, Alma O'Brien, Phyllis Peiguss, Irene Wernicke, Birdie Wesse, Mary Watson, and Etta Zilsberger.

Contraltos—Della Deam, Sonia DeMarche, Catherine Drefhall, Jessie Farrell, Mae Jamieson, and Emily Stahnke.

RUG Cleaning
9x12 DOMESTIC
$1.95
KLEVER KARPET KLEANERS Shampay
OAKLAND 4603
Our ORIENTAL Rug Cleaning Department is under the supervision of native Armenian Specialists.
CHICAGO'S OLDEST RUG CLEANING PLANT
VISIT OUR NEW RUG SALESROOM
Open Tues., Thurs., Sat. Eves.
4633-47 Cottage Grove Ave.

Heinemann
The Home of the Famous Wedding Photographs
Large Wedding Photograph as Low as $12 Per Dozen
5043 S. Ashland Ave.
Yards 1566
Your Family Photographer for Nearly Half a Century

STORAGE ONLY
FUR COATS $3.00
Phone WENtworth 5380
Why risk costly moth damage when scientific protection in BIRCK-FELLINGER'S ice cold storage vaults costs so little! Here is the best insurance you can possibly give your furs and fur-trimmed garments. Don't wait! Our bonded drivers will pick up your garment tomorrow.
Repairing and remodeling by our own expert furriers.
We also clean and store winter draperies, hangings, blankets, comforters, etc.
Domestic Rugs Beautifully Cleaned and Sized
9 x 12
$2.50
We do superior cleaning on Oriental Rugs and Draperies.

BIRCK-FELLINGER
200 East Marquette Rd. WENtworth 5380
America's Finest Cleaning Plant

Children are born with normal feet
"It has been a great source of joy and satisfaction to me to know that my own children will be able to avoid foot misery as they grow older. Their straight, sturdy limbs are proof supreme that expert fitting and correct choice of shoes during childhood are the best insurance that money can buy.
"Be sure that your child receives the benefit of a service such as Shapiro's has supplied to residents of the South side for many years. Our great range of styles and sizes, coupled with our close co-operation with competent medical authority, places us in a position to give complete satisfaction."
Max Shapiro

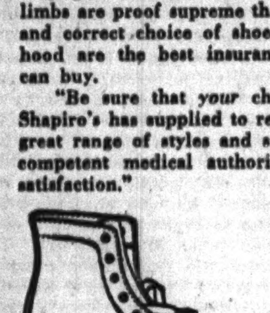

It costs no more to give your child a life-time legacy of foot-health.
$2.45 to $6.95
Infants' footwear $1.50 to $3.50.
Priced according to sizes and kind.
Appointments for personal fitting can be made at your convenience.

SHAPIRO'S
The Finest Name in Footwear
6307-09 S. WESTERN AVENUE
Open every evening Republic 5438

CLEARING SALE
SPECIAL MARKDOWNS
DRESSES Formerly to $22.50 $3.75
DRESSES Formerly to $22.00 $6.75
FORMALS Formerly to $35.00 $10
SUITS Formerly to $35.00 $10
COATS Formerly to $35.00 $10
HATS and BLOUSES Formerly to $10.00 $1.00
LEEDS, Inc.
222 W. Michigan Ave.

Telephone Sale!
BLANKETS
Expertly washed to assure no shrinkage.
Nap combed—band finished—moth proofed.
Sealed in cellophane for summer storage.
PILLOWS
Feathers and ticks treated separately—soft—buoyant.
Now ticking available at cost.
19c each with your bundle
SPREADS
Chenille and candlewicks. Colors protected—finished as pictured—fringes. Wrinkles combed over—cellophane wrapped.
YARDS 4800
Cicero—Berwyn ENTerprise 3200
LEADER LAUNDRY

Artcraft Awnings
Especially Designed for Your Type of Home
16% Cooler Inside
Constructed for longer wear and better appearance at no extra cost
PHONE FOR FREE ESTIMATE
WENtworth 2450-51
BOYD & GOULD, Inc.
5812-15 Wentworth Ave.

DISTRICT THREE BOARD MEMBERS TO HAVE PICNIC

Mrs. Elmer Toohey to Be Hostess Friday.

Mrs. Elmer Toohey, recording secretary of district 3, Illinois Federation of Women's clubs, will be hostess at the annual district board members' picnic on Friday at her home, 2360 West Maple road, Homewood. The event will be a lawn party beginning at noon. Each guest will bring her own picnic lunch. Games are planned for the afternoon.

Mrs. Elmer Toohey.

The club, in cooperation with the Woman's League of St. Paul's Union church, Woman's Society of Bethany Union church, and Woman's Guild-Auxiliary of the Church of the Holy Nativity, will devote three mornings a week making Red Cross supplies.

St. Paul's group will meet at 10 o'clock Tuesday mornings in the church, 94th street and Winchester avenue. Bethany union group meetings will be at 10 o'clock Friday mornings in the church at 103d and Wood streets. Those from the Church of the Holy Nativity will work at 10 o'clock Monday mornings in the church at 95th street and Longwood drive.

Beverly Hills Woman's Club.

The 1940-'41 Beverly Hills club chairmen's list has been completed. Leaders are: Mrs. L. W. Hackbarth, American citizenship; Mrs. C. J. Farwell, garden; Mrs. W. J. Wolk, motion picture; Mrs. C. J. Brower, civics and civil service; Mrs. C. L. Otermba, Indian welfare; Mrs. William J. Rathje, international relations; Mrs. Arthur Booth, law observance; Mrs. H. N. Baugher, legislation; Mrs. Hanson White, Park Ridge school; Mrs. R. L. Harris, public health and child hygiene; Mrs. R. J. Lawrie, occupational therapy.

Mrs. D. L. Davis, public welfare and safety; Mrs. W. B. Hough, contact mailing; Mrs. H. F. Barbour, house; Mrs. C. M. Barnes, noon luncheon; Mrs. H. L. Packard, social; Mrs. T. S. Miller, Wednesday teas; Mrs. William B. Campbell, press and publicity; Mrs. W. J. Wolk, assistant publicity chairman; Mrs. W. M. Rennie, scholarship; Mrs. G. P. Palmer, chairman of classes; Mrs. William J. Haedtler, assistant treasurer.

Mrs. M. J. Howell, Contact editor; Mrs. W. J. Clark, assistant Contact editor; Mrs. F. F. Wilcox, lanterneer; Mrs. Fred Cardy, Beverly Service council; Mrs. Wolk, Better Films council; Mrs. D. B. Keyser, Civic Music association; Mrs. W. F. Hoffman, conservation council; Mrs. P. J. Kinzie and Mrs. Philip Harper, Friends of American Writers; Mrs. C. J. Farwell, Garden Club of Illinois; Mrs. W. T. Church, Goodwill industries; Mrs. J. W. Hopkinson and Mrs. Elmer Erzberger, joint committee on public school affairs; Mrs. Walter Hedrick, Ridge Civic council.

Mrs. Delbert Smith, Municipal Art league; Mrs. Chester Brower, Southwest League of Women Voters; Mrs. W. C. Heimbeck and Mrs. W. F. Hochfeldt, third district delegates; Mrs. R. C. McManus, United Charities; Mrs. T. J. Mapp, John H. Vanderpoel Art association; Mrs. Ben Buttles, Wild Flower Preservation society, and Mrs. H. J. Bird, Junior Woman's club sponsor.

Morgan Park Woman's Club.

Mrs. Clyde S. Stow, president, will meet members of her board at 9:30 o'clock Wednesday morning at her home, 2256 West 116th place. At that time, Mrs. Harold F. Wood, program chairman, will present 1940-'41 plans for ratification.

Chicago Lawn Woman's Club.

Mrs. E. E. Kelley, ways and means chairman, has announced the final party in the club's pinochle tournament will take place Tuesday afternoon in Marquette park fieldhouse. Preceding the play a dessert luncheon will be held at 1 o'clock.

Three Chicago Lawn members have been placed on the 3d district board. They are: Mrs. S. C. Hand, education; Mrs. H. L. Frazer, Indian welfare, and Mrs. H. T. Simpson, American citizenship. Mrs. J. H. Whalen has been appointed club safety chairman, and Mrs. C. E. Kitching, motion picture chairman.

Marquette Manor Women.

Mrs. Henry Muehlhausen, ways and means chairman, has planned a series of summer card parties to raise funds for the club philanthropies. Members will attend a party at 1:30 o'clock Wednesday afternoon at the home of Mrs. C. B. Leonard, 10311 South Hoyne avenue.

Committee members assisting Mrs. Leonard are: Mrs. Robert Meehan, Mrs. N. B. Dawson, Mrs. Frank Rolston, Mrs. F. L. Keiser, Mrs. William Berger, Mrs. Thomas Sellek, Mrs. Robert Caldwell, Mrs. N. B. Beck, and Mrs. Walter Haberrichter. Mrs. William Hewitt of 6417 South Maplewood avenue is the club president.

Texas Honeymoon

In a ceremony at Sacred Heart church, Miss Marie Steffgen, daughter of Mr. and Mrs. Michael Steffgen, 1453 West 72d street, became Mrs. Donald Roche. Mr. Roche is the son of Mr. and Mrs. John Roche of 6720 South May street. Mrs. Roche attended Harper High school; her husband went to Parker. The couple went to Texas on their wedding trip. Their new home is at 1105 West 67th street.

[H. Du Bois Photo.]

SOUTHWEST GUN CLUB RAISES ITS OWN GAME

Lends Aid to Sportsmen's Defense Reserve.

BY JOHN T. M'CUTCHEON JR.

Altho a small, private organization, the Southwest Gun club is one of the few combined game and trap clubs in this part of the state. It has supported fully the recent organization of the Sportsmen's Defense reserve, whose purpose is the registration of the nation's millions of amateur marksmen for action in case of an emergency.

Membership in the club has been limited to 15 since it was started in the fall of 1934. The are all from Chicago, altho the actual shooting is done on a 1,200 acre farm between St. Anne and Aroma Park, southeast of Kankakee.

Founded by Hunters.

Clarence Beland, 6514 South Rockwell street, and Robert F. Vogelsanger, 6434 South Keeler avenue, now president and secretary treasurer of the club respectively, had long been enthusiastic game hunters. When more and more farmers prohibited shooting on their land, Beland arranged with one owner to rent the hunting privileges on his farm and to raise game there.

The limited number of members was then admitted and a strict quota was set on the amount of game that might be shot. By this means the increase of game on the land is assured. Some of the members do even more hunting with the motion picture camera than with a gun.

In addition to the game, there is a straight trap and a rifle range. On the former about 20,000 targets are broken a year.

Victims of Fire.

Due to the fact that a fire destroyed the original clubhouse last fall, members are now engaged in building a new four room house, including modern cooking facilities. This, one member explained, is to encourage the wives to take advantage of the fact that they share their husbands' memberships.

"Some of them are good cooks, too," he said, but wished to remain anonymous.

The club is not active in state-wide activities, the principal outside connection being a series of trapshooting contests with the nearby Kankakee Gun club, the loser of which buys a half barrel of beer.

Heroic Policeman Named for Lambert Tree Medal

Policeman William Phillips of the Hyde Park station was recommended for the Lambert Tree gold medal in the recent civil service commission's report on outstanding deeds of heroism by members of the department. One lieutenant and four patrolmen assigned to south side police stations were given honorable mention in the report. They are Lieut. William J. Smith of Brighton Park and Patrolmen William Sass of East Side, John Thomas and Clarence Jones of Stanton avenue, and Francis J. Regan of Gresham. Phillips killed one of three men engaged in a holdup.

Romance by Boat

John S. Van Deursen. [Kohli Photos.] Mrs. John S. Van Deursen.

Mr. and Mrs. John S. Van Deursen held open house at their Flossmoor home on their golden wedding day recently. Mrs. Van Deursen was Miss Jo TerMaat of Chicago when she met her future husband who lived in Benton Harbor. He conducted his courtship by frequent boat trips from Benton Harbor. Three years after their marriage they moved to Dolton, where Mr. Van Deursen went into a produce business with his brothers, specializing in onion sets. Riverdale Park along the Illinois Central was laid out on one of the Van Deursen onion set fields. Ever since 1893 the Van Deursens have lived in southern Cook county, moving from Dolton to Morgan Park and finally to Flossmoor. They expect to spend the summer at their cottage near Inger, Minn., with their only daughter, Mrs. Louis A. P. Harms, and her son, Van Deursen, their only grandchild.

Will Hold Picnic.

The Young Ladies' sodality of Our Lady of Peace parish will hold its annual picnic at Marquette park next Sunday. Miss Alice Harrington, 7842 Constance avenue, is chairman and Miss Maura Quinlan, 7819 Cornell avenue, is prefect of the sodality.

JUNIOR WOMEN'S THEME WILL BE INTERNATIONAL

Beverly Hills Unit Maps Next Year's Program.

Mrs. Earl B. Nagler, program chairman of the Beverly Hills Junior Woman's club has announced that next year's projects will be international and interracial in scope. The Beverly Hills Juniors will have their summer dinner-dance, a "Balloon Hop," on Saturday evening at the Ridge Country club.

Brainerd Juniors.

The annual summer dance will take place Saturday evening at the Edgewater Beach hotel. After supper in the Marine dining room, there will be dancing on the Boardwalk.

Miss Edythe Rathje, 8223 Sangamon street, is in charge of arrangements. Her committee members are Miss Jean Howieson, Mrs. Joseph Trischen, Miss Lucille Robinson, Mrs. Charles Campagna, Mrs. Jack Monninger, and Miss Charlotte Hughes.

Morgan Park Juniors.

The first membership summer party will be a picnic at 6:30 o'clock Friday evening in Palos Park. Miss Barbara Jane Roper, 11129 Longwood drive, membership chairman, is making the picnic plans.

Morgan Park juniors have decided to meet in the homes of members next year. At each meeting, there will be a "suggestion" box. Entertaining other junior clubs is also scheduled.

Miss Janet Ritchey, 9725 South Hoyne avenue, retiring recording secretary, has been elected drama chairman of the 3d district juniors. Mrs. Thomas D. Hayes, 10933 Longwood drive, is junior contact chairman representing the senior club.

School Romance

Miss Helen Demko, daughter of Mr. and Mrs. Andrew Demko, 5040 South Maplewood avenue, became Mrs. Joseph E. Gress Jr. in a recent ceremony at SS. Peter and Paul church. Her husband is the son of the Joseph Gresses of 4629 South Francisco avenue. Both Mr. and Mrs. Gress attended Lindblom High school.

[Conrad Photo.]

CHURCH, PASTOR WILL CELEBRATE GOLDEN JUBILEE

A double golden anniversary will be celebrated next Sunday at St. Nicholas church, State street and 113th place. The occasion will be an observance of the 50th birthday of the parish and the 50th year in its service of its organizer, the Rev. Theodore A. Bonifas.

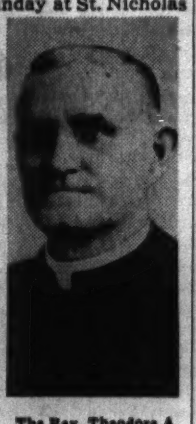

The Rev. Theodore A. Bonifas.

The ceremony will begin at 11 o'clock Sunday morning with mass read in the presence of Archbishop Stritch, the Most Rev. Willian D. O'Brien, D.D., auxiliary bishop. San Salvador council of the Knights of Columbus will be the archbishop's escort. Members of St. Nicholas court, Catholic Order of Foresters, will be the guard of honor, and men of St. Nicholas branch of the Holy Name society will be ushers. The choir, under the direction of the Sisters of St. Francis, will sing liturgical music.

Open house will be held in the school hall thruout the afternoon and evening. The St. Agnes Young Ladies' sodality is arranging entertainment.

Born in Naperville.

Father Bonifas was born Dec. 11, 1861, in Naperville, the son of John and Susan Bonifas, immigrants to this country from Treves, Germany. As a boy he attended SS. Peter and Paul school and was confirmed in that church.

His parents, noting his interest in a priestly life, sent him to St. Francis college and seminary near Milwaukee. He was graduated there in June, 1887, and ordained the same month in the seminary chapel. At that time there was a great demand for priests who could speak the German language, and Father Bonifas could answer such a call.

He celebrated his first solemn mass in St. Henry's church on the north side on the last day of the month of his ordination. Thereafter he became an assistant to the Rev. Peter Fisher, pastor of the German parish of St. Anthony of Padua. He was there three years, and that period represented his only service as an assistant.

Sent to Roseland.

In 1890 Archbishop Feehan founded a German parish in Roseland. He sent Father Bonifas to organize St. Nicholas in January of 1890, and the priest has been the only pastor. Father Bonifas built his first little frame church "at the top of the hill," a location which even now gives St. Nicholas church prominence in the greater Pullman district.

The first mass was celebrated in St. Nicholas church on Palm Sunday, March 30, 1890.

After six years the cornerstone for the present French Gothic structure was laid but it wasn't until Oct. 8, 1901, that the structure was dedicated.

The school was built in 1906, but the actual teaching began 10 years earlier. A convent which accomodates 16 sisters was built in 1927.

Take Better Pictures!
These two simple accessories will improve your outdoor pictures 50 per cent.
Optical Glass Filters; reg. $1.50; now 89c
Sunshade and holder; reg. $1.75; now $1.00
C. Du Bois Camera Shop
7845 S. Halsted St. Phone Rad. 1222

"Why Not?"

The best! It is always the cheapest — How true! With our new moderate prices in permanent waving, why not have a Condos permanent wave? Hair analysis and test curls are given under the supervision of Condos.

from $6.00

"Ask any Condos customer"

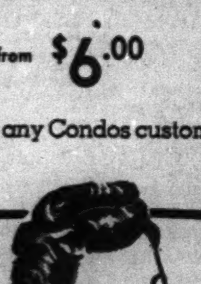

condos

Convenient to Bus, I. C. and Elevated
1215 E. 63rd St.
Phone Fairfax 8822

For Cool Comfort Wear WHITE SHOES

Nierman's Arch Grip White Shoes are the last word in style and comfort.

"Comfort Is Guaranteed!"

DO YOUR FEET PAIN IN HOT WEATHER?

DO YOU HAVE CORNS, BUNIONS, PAINFUL ARCHES? ARE YOU NERVOUS? DO YOU HAVE HEADACHES?

If you have any of these ailments, poorly designed, poorly fitted shoes may be the cause. In many instances, correct fitting of properly designed shoes will give instant relief.

A WEEK'S FREE TRIAL WHEN THE FITTING IS LEFT TO NIERMAN

NIERMAN'S PERSONALLY DESIGNED ARCH-GRIP SHOES

Sizes 4 to 11 AAAA to EE

$6.95

Nierman's 20 years of experience has been built into these wonderful shoes . . . newest, smartest styles in guaranteed corrective footwear. Try them! Buy them! Wear them! . . . for style and comfort. Our unusually large stock of sizes, widths and styles enables us to fit you correctly.

There is only ONE NIERMAN'S store in Chicago!

Open Tuesday, Thursday and Saturday Until 10 P. M.

NIERMAN'S BOOTERY
SHOES FOR THE ENTIRE FAMILY
3148 WEST 63RD STREET
PHONE PROSPECT 3011

12 Big Stores — General Furniture Company — Est'd 1892

2 CARLOADS! OF NEW 6 Cu. Ft. "De Luxe" NORGE REFRIGERATORS

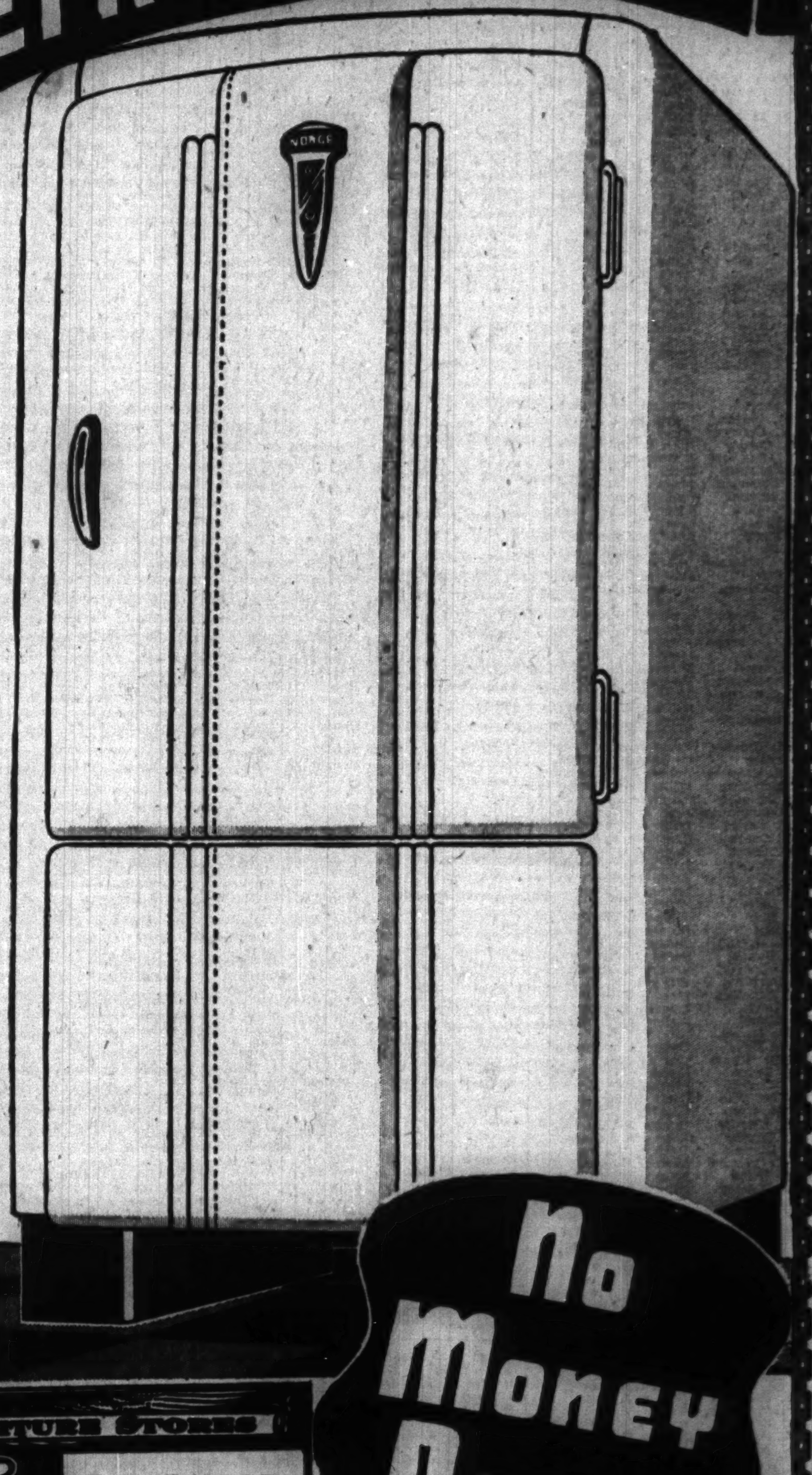

Still in Original Factory Crates

The most amazing electric refrigerator offer in history! Imagine, for the next few days (while stock lasts) you can buy these brand new NORGE refrigerators at $55.00 less than their former selling price — remember, they are guaranteed new — they are still in their original factory crates. Moreover, they are those famous NORGE models with "ROLLATOR" compressors and special powered motors which makes it possible to maintain low temperatures in the hottest weather on a minimum current cost. If you are in the market for an electric refrigerator either now or in the immediate future, you should call at our nearest store for a FREE demonstration of these new NORGES. Stores will be open Tuesday, Thursday and Saturday evenings till 10.

MADE TO SELL AT ~~$184.95~~

Biggest Value In All Chicago

now $129.95

Shop at Our Nearest Store

Built By NORGE to Sell in 1939 at $184.95

No Money Down

CHICAGO'S GREATEST CHAIN OF FURNITURE STORES

ENGLEWOOD STORE ONLY — GENERAL FURNITURE CO. — ENGLEWOOD STORE ONLY

6155-57-59 SOUTH HALSTED STREET

SOUTHWEST SIDE HIGH SCHOOLS GIVE DIPLOMAS TO 4,746

LINDBLOM AGAIN TOPS LIST WITH CLASS OF 820

Calumet Stands Second with 640 Seniors.

In high school commencement exercises thruout the city last week, 17,404 boys and girls received diplomas. This number was an increase of 1,378 over the numbers graduated in June a year ago.

Of the city-wide total, 4,746 are from the southwest side. Along with the students just completing their secondary course of education are the 298 young men and women finishing Wilson Junior college.

Lindblom's class again was the largest, with 820 students, an increase of 86 over a year ago. Just as last year, the Lindblom commencement program was in two parts because of the size of the class. Other classes were, in order of size: Calumet, 640; Tilden, 605; Englewood, 579, including the 99 students in the evening school; Fenger, 567 including 13 in evening school; Parker, 501; Kelly, 397; Harper, 383, and Morgan Park, 267.

The names of gaduates follow:

CALUMET

Leo R. Ahern
Helen J. Abney
Rose M. Abt
Joseph F. Ahern
Rosalie T. Albright
Warren G. Allen

Helan M. Fina
Marian Finnegan
Walter L. Finninger
Harry L. Fischer
William J. Fitzgerald
Edward Fitzgibbons

Gets Degree in Social Sciences

Miss Dorothy Kane, 711 West Garfield boulevard, received her master's degree in social work early this month at Loyola university. She earned her bachelor's degree at St. Xavier's college. Miss Kane is a member of Beta Chi National sorority. [Bloom Photo.]

ENGLEWOOD

FENGER

ENGLEWOOD EVENING HIGH

FENGER EVENING HIGH

HARPER

Fullfledged Pilots

Louis Van Mullen. Norman McGowan.

Two south siders were graduated from Kelly field, Tex., as full fledged army pilots last week. They are Louis D. Van Mullem of 6439 University avenue and Norman J. McGowan, 1229 Marquette road. Members of the largest class ever to be graduated from the army's advanced school, they were given commissions in the air corps as second lieutenants. Six hundred and seventy-three cadets have been graduated from the advanced school this year.

Leo J. Morgan
Marie T. Morrissey
C. B. Moskolunas
George J. Moustis
Thomas W. Mulcahy
Anne L. Murino
Lucille A. Murino
Dorothy C. Murphy
Robert J. Murphy
Carl O. Nelson
Grace M. Nelson
Jeanne L. Nelson
Robert Nelson
Alfio Nesti

Shirley A. Scherer
Estelle M. Schiller
Elizabeth A. Schmidt
Mildred A. Schmitt
C. R. Schneider
E. E. Schoenheider
Robert T. Schreiber
Lorraine E. Schultz
George E. Schulty
William J. Scott
Marjorie R. Search
Marion G. Senese
A. R. Shadlauskas
Lois M. Shawtell

KELLY

LINDBLOM

MORGAN PARK

[Continued on next page.]

SOUTHWEST SIDE SCHOOLS AWARD 4,746 DIPLOMAS

Lindblom Class of 820 Is Largest in Area.

[Continued from preceding page.]

James B. Brock
Ervin F. Brudd
Lawrence V. Bruhl
Latitia M. Burton
Mary J. Carey
Ruth C. Carter
Alvin S. Carver Jr.
Anna L. Casey
Lois M. Christly
Virginia Coburn
Jeanne M. Colombel
William A. Conant
Victor B. Conquest
John B. Conwell
June A. Cook
Carl Correa
Mary C. Crocker
Marjorie Crowder
Gilbert E. Curme Jr.
Catherine Cunningham
Robert E. Curran
Majorie A. Davis
Joseph Day
Virginia G. Dehning
Beatrice H. Daly
James J. DeNovo
John T. DeVries
Jack Dinnsen
Eleanor J. Drake
Anna M. Dunbar
Mary V. Dundon
John M. Durrant
Don E. Eckel
Louise M. Ecklund
Marguerite I. Eldridge
Elizabeth J. Elliott
Shirley Ellis
Ellen V. Erickson
Irwin C. Ernst
Betty G. Ewing
Terence P. Fardy
Joseph Faurot
Betty J. Fiedler
Elmer B. Fogelsong
Philip Fons
Bruce M. Gascoigne
Eunice W. Gibbs
Carol Gilliogly
Frances E. Goede
Lillian G. Gordon
John M. Gosswein
Betty L. Graettinger
Jean Gunderson
Howard Gustaveson
Lester A. Haab
John G. Hale
Geraldine M. Hallett
Dorothy T. Hanna
Thomas W. Havey
Willette Hawkins
Genevieve G. Hayden
Don Hayn Jr.
Elizabeth R. Headland
June M. Hedman
George L. Heinbold Jr.
Betty A. Henning
Robert C. Henry
William R. Hensley
June E. Hershberger
[illegible] E. Hill
Helen Hill
[illegible] I. Hill
Marjorie A. Hill
Jack T. Hite
Frederick B. Hobe
[illegible] G. Hoffman
Charles R. Holmes
Betty E. Hoigard
Barbara J. Hooper
Blake H. Hooper
Carlota A. Howard
Ruby L. Howard
Rupert N. Hoye
Florence M. Huff
Howard Hunt
Jerome E. Ingwersen
Peter K. Jackson
Charles F. Jahn
Evelyn T. Johansen
Milton E. Johnson
John W. Jolly
Mathilda S. Joseph
James E. Juneman
Lucille M. Keehan
Barbara M. Kenney
William P. Kirwan
Helenjean Kistner
Marion A. Knapp
Arthur Kloosterman
P. Thaddeus Konar
Alan Koukalik
Russell A. Krichbaum
Bert E. Kullerstrand
Robert H. Larson
Edward P. Lauerman
Richard L. Laas
Jean E. Lees
D. R. Levering
Jean Y. Lidster
Blanche L. Lipaker
Lucille S. Loving
Gladney Lowery
Verna E. Lueder
Marian Lumpkin
Ruth Lyons
Eileen H. Manning
Robert D. Martin
Anita M. Martinson
Agnes J. Massias
Frances L. Mathiesen
Barbara Mattson
Patsy McCune
Julia T. McDonald
Florence McGalliard
Max A. McMahill

Donald McMillan
Corinne F. McNeil
Edwin R. Mead
Wayne Meagher
Jean Meyers
Walter C. Michel
Richard E. Miller
Patsy A. Milord
Lorraine Moeller
Wallace W. Mojden
Debby Moore
John G. Mordue
William S. Minor
Barbara Mulberry
Edward H. Mulligan
Edward W. Mumford
Frances M. Murrell
Marion Nebel
Eugene A. Nelson
Shirley E. Nelson
Elizabeth M. Newkirk
Henry D. Noetzel
Yvonne E. O'Connor
Helen Olson
Eloise A. Orr
Ray E. Orwick Jr.
Muriel L. Osborne
William A. O'Toole
Charles L. Paetow
Eleanor Palmer
Herbert H. Peterson
Russell S. Pocock
Constance E. Pond
Mary A. Powers
Phyllis E. Prebble
Joseph W. Pritchard
Betty J. Provancha
William L. Pugh Jr.
Robert J. Quast
Edwin G. Rocklin
Albert H. Roebuck
Jean C. Roff
Marjorie Roos
James D. Rose
Henry R. Rossen
Robert H. Ruskamp
John H. Rutherford
Charles M. Savidis
Julius Schmitt
Robert H. Schmitt
Virginia M. Schmitt
Kathlyn Schoenecker
Wilfred R. Seehafer
Louise M. Seger
Charles E. Shaffer
Doris Shaw
Margaret M. Sheehan
Seymour Sherman
Dorothy J. Shirey
Dolores A. Siebert
Edward A. Singer
Esther M. Smith
Jane L. Smith
John F. Smith
Shirley M. Smith
Warren W. Smith
Robert C. Snip
Mary J. Snyder
Dorothy Sorgenfrei
John H. Spence
Betty M. Spiers
Lois Staffelbach
George D. Stearns
Elvey W. Stewart
Richard A. Stober
Beatrice Stockdale
David J. Stodder
Carnell G. Sumner
Carl T. Swanson
Anna C. Tabar
Pearl H. Tatro
Robert H. Telander
Loraine Teninga
Elsa B. Teter
William M. Thomas
David Thompson
Edith M. Thompson
Harold Thompson
Richard G. Thompson
Evelyn E. Thomson
Margaret V. Toosley
Henry Toppen
Forrest L. Tozer
Fay P. Trolander
George B. Tweed
Jane E. Umhofer
Robert G. Van Etten
Ella Vaughn
Rose Vaughn
Alfred L. Vogan
Robert E. Walenta
Robert L. Walgreen
Helen M. Wall
Barbara J. Wallace
Samuel H. Walling
Elaine M. Walsh
Bernard Wanagas
Eleanore V. Ward
Robert D. Watkins
Augustine Webb
George E. Weinert
Henrietta Weitemeyer
Virgil M. Wesley
Hal White
Raymond Wiberg
William A. Wiedel
Alberta Williams
Andrew Williams
Robert Williams
Lois J. Wirtschoreck
Marguerite E. Witt
Evelyn J. Woods
Charles C. Wurmstedt
Donald F. Wyant
Shirley Zemke

PARKER

Leonard Abrams
Virginia A. Adamson
Aldona A. Adomaitis
Dorothy E. Albrecht
Paul F. Amberg
Arveth E. Anderson
Betty Lu Anderson
Shirley M. Anderson
Anne M. Andronis
Robert L. Arquette
Audrey I. Ayres
Eunice J. Bahr
Ruth H. Banik
Theresa M. Banny
Mary L. Barber
Bernice L. Barger
Robert J. Barnard Jr.
Monica Bauman
Francis X. Becker
Mildred M. Becker
Doris E. Bender
Geraldine K. Bertash
Margaret W. Bianco
Stanley J. Bickham
Nicholas J. Biebel
Harry D. Blakeslee
Audrey C. Blankshain
Georgia J. Bliss
Bernice Bofman
Clara Bogatto
Anna M. Boland
Frank Bolko
Willard J. Booth
Genevieve Borke
Nick P. Boulos
Abbie C. Bour
Laverne R. Braley
Paul Braun
Charles P. Brien
Elaine E. Briggs
John J. Broderick
Joe Brodsky
Vernon N. Bromfield
Curtis W. Brown
Harry Brown
Jean M. Brown
Mary F. Budts
Gordon R. Burkhard
James H. Burklow

Betty A. Burns
William A. Buss
Leona F. Campbell
Richard Campbell
Ruth E. Campbell
Ruth A. Cargill
Antoinette A. Carioto
Alberta L. Carlberg
Elsa A. Carlstedt
George A. Carr
James A. Casella
Arthur R. Chabala
Anne E. Chiappetti
John W. Chick
Joseph J. Cielinski
Lillie M. Clark
Dorothy E. Clarke
Virginia L. Cobb
Anna L. Cochran
Mildred M. Collins
Mabel L. Comodore
Joseph J. Condron
William J. Conroy
Grace Cook
Roberta C. Costa
Mabel Counelis
June Cowan
Marian D. Cox
Margaret E. Cress
Betty P. Culp
John D. Culp
Anne B. Cummings
Frances V. Cummings
Ethel L. Dahlgren
Cynthia M. Damuth
Eleanor T. Daniel
Vera A. Daniels
Helen Davis
Robert D. Davis
June J. Dekker
Rita De Las Casas
Rita M. Denny
Rob. T. De Normandi
James D. Deskovich
Florence M. Ditsel
Eugene W. Diver
Lucille M. Donovan
Rob. J. W. Dorneman
Charles L. Doyle

New Blue Island Traffic Link

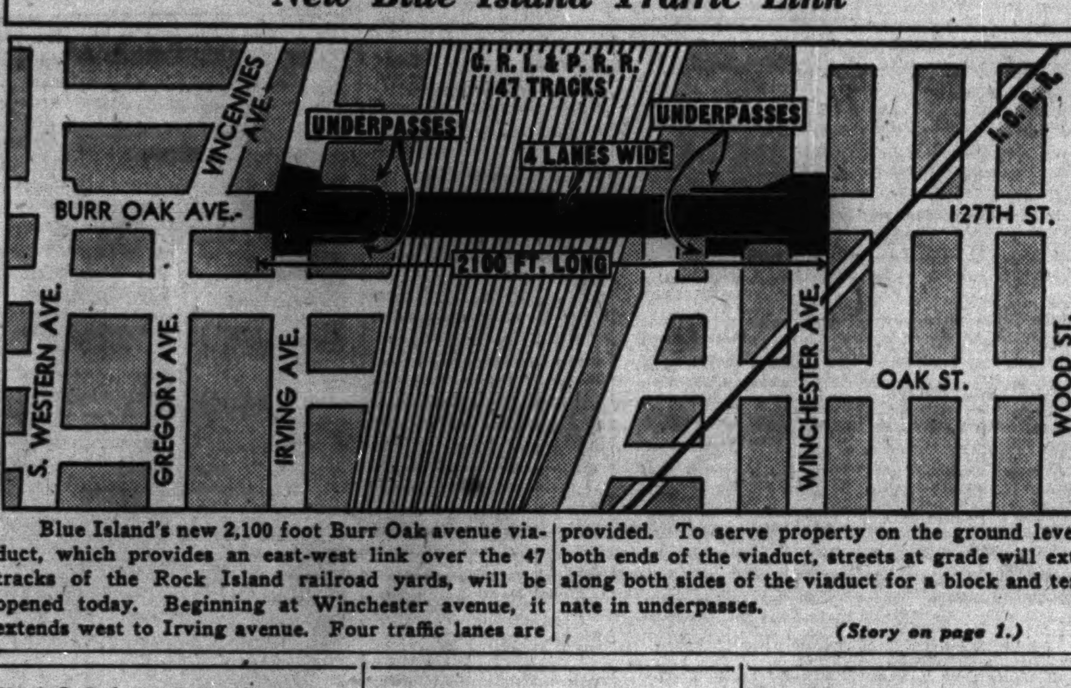

Blue Island's new 2,100 foot Burr Oak avenue viaduct, which provides an east-west link over the 47 tracks of the Rock Island railroad yards, will be opened today. Beginning at Winchester avenue, it extends west to Irving avenue. Four traffic lanes are provided. To serve property on the ground level at both ends of the viaduct, streets at grade will extend along both sides of the viaduct for a block and terminate in underpasses.

(Story on page 1.)

Margie L. Drake
George A. Dunn
John J. Dunn
Floyd G. Dunse
Edward Durante
Adelyn C. Each
Orland L. Easton
Jane F. Eskland
Millard Edgerley
Teresa A. Ellert
Lillie M. B. Ellis
Morris Eppley
William E. Ewers
Barbara M. Exter
Ethel M. Falk
Margaret A. Fanning
Eleanor M. Fantozzi
Margaret E. Farrell
Walter F. Fasbinder
Theodore P. Faur
Mary C. Featherston
Frank J. Feipel
Marion B. Flaws
Larmer Flowers
Robert C. Follis
Robert F. Foster
William J. Frame
Marie L. Francis
Mary M. Franke
Melvin B. Franklin
Roderick D. Fraser
Shervin Freed
Lois E. Friedl
Charles J. Futterer
Audrey J. Galbreath
Arthur J. Gebhart
Rae C. Geddes
Helen Georgopoulos
Rose M. P. Gesmondi
Alice W. Gibson
Herbert F. Given
Wallace J. Given
Mary E. Glavin
William F. Gleason
Eleanor Goetzke
John M. Goldenstern
Jody A. Goldstein
Rubin Goldstein
Adelaine M. Goodman
Dolores W. Goodman
Florence M. Gottis
John C. Gough
Dorothy M. Govan
Beverly Graber
Marjorie V. Gramse
Charles J. Green
Elmer F. Greenberg
Robert R. Greenfield
James B. Grennan
Agnes I. Groset
Evelyn Grossman
Anna Gru
Daniel D. Guinaugh
Richard L. Gulley
Mary E. Gunn
Herbert D. Gunter
Robert L. Gutneck
Mary G. Hacker
Raymond A. Hackett
M. M. Hackney
David M. Hagins
Charles A. Hall
George J. Hall
Grace R. Hall
Vivienne K. Hall
Gladys J. Hallwell
Michael J. Halpin
Irene Hannah
Lucille J. Hannblom
Robert N. Harrison
Hazel Hayes
James J. Heeren
Charles Heilman Jr.
Elmer R. Heisler
Frank N. Hepburn
Clara M. Heppner
M. Helene Hickey
Harold S. Himmel
Marvin Himmel
Evangeline G. Hins
Harold F. Hins
Barbara J. Hitchcock
Marguerite Hoff
Dorothy E. Hoffman
Ruth P. Holmes
John E. Hopkins
Marjore J. Houseman
Mary-grey Hufft
Eugene J. Hughes
Harilyn Hutton
Aileen A. Hynes
Edward B. Illing
Ralph R. Itzkowitz
Martha J. Jackson
Kathleen Jesses
Ida C. Jiampa
Janet F. Jaderholm
Alice E. Johnson
Lois A. Johnson
Loretta J. Johnson
Louise Johnson
Raymond J. Johnson
Charles F. Johnson
Paul Jonason
George W. Jones
Phyllis E. Jones
Willis P. Jorgensen
Joe Kalcsits
William B. Kaliher
Stella G. Karas
John Karchut
Mildred L. Kaufman
Mary R. Keeley
Dorothy Keliher
John C. Kennedy
Meredith Kern
Elleene M. Kirkendale
Florence M. Klarich
John Klinger
James N. Knapp
Joseph R. Knighton
Ruth E. Koch
John B. Konchus
Winifred C. Koepp
Rolina C. Koenes
Lorraine L. Korff
Lawrence R. Kostick
Robert Krusinger
June A. Kurucar
Ann M. La Bianco
Henry J. La Bots
George J. Ladas
E. R. Lambrecht Jr.
Elizabeth A. M. Lane
Mary L. Larison
Florence Larson
William J. Laskey
La Verne M. Leeney
Virginia M. Lehnen
Hartzell V. Lengefeld
Lillian Levin
Bertha M. Lewin
Barbara Lewis
Frieda Lewis
Charles A. Loew
Mary J. Liberati
Armond F. Lilien
Lois M. Lindblad
Carl F. Lindee
Albert J. Lindh
Ruth L. Link
Shirley Lockard
Virginia L. Long
William C. Loomis
Irma V. Ludwig

Betty J. Luehrman
Emmett M. Lydon
Alexander MacKenzie
Bernard M. Madden
James D. Mahoney
John J. Manning
Richard C. Maresh
Thomas J. Maroney
Norman E. Martin
John P. Marusich
Mary P. Mason
Dorothy M. Mathey
W. Donald Matthews
Mary J. McCamant
Rose M. McCarron
Betty McCarthy
John McCauley
Thomas J. McCluskey
John J. McGuire
John E. McGrath
Nora T. McInerney
James J. McKeon
John Mc Namara
Edward W. McMullen
Thomas R. McNichols
Frances M. Menard
Francis J. Merriman
Katherine Merriman
Robert A. Meyer
Whitney P. Michaels
Theresa M. Milazzo
Anita Miller
Melvin R. Miller
Robert E. Miller
Robert E. Minter
Charles E. Mitchell
William A. Mitchell
Geraldine A. Monchen
Monteal M. May
Charles C. Moody Jr.
Margaret M. Mooney
Earl B. Moore
Norman W. Moore
William H. Moore
Williamette Moore
James L. Morden
Betty J. Mueller
Lillian L. Murphy
Madelyn F. Murphy
Margaret J. Nelson
Mary Neville
Dorothy M. Nickodem
Phyllis E. Nix
Alvin H. Noble
Edward M. O'Brien
Shirley C. Ockes
Eileen T. O'Connell
Cecilia A. O'Connor
Samuel C. O'Neill
Jack I. Owens
Ila M. Palmiter
Warren K. Parent
Janet Parker
Lloyd C. Parks
Viola A. Patchin
Florence M. Pearson
Edward J. Pecis
Arleen J. Peterson
Evelyn J. Peterson
George W. Peterson
Warren E. Peterson
Robert W. Pfaff
Dorothy A. Piepho
Alice M. Piastiner
Richard F. Pieger
Irene M. Polito
Carl Potratz
Robert Premas
Barbara S. Price
Lorraine D. Puhr
Robert E. Quinn
Mary E. Radke
Robert W. Radtke
Genevieve T. Rads
Dorothy M. Raimann
Dorothy M. Ralston
William V. Randall
Richard A. Randolph
Max A. Rasmussen
William G. Rawson
Bernice M. Ready
Graham D. Reese
Edward B. Regan
Owen E. Regan
Richard J. Regan
Beverly J. Reid
Charles C. Reid
Georgia B. Reid
John P. Reid
Lorraine N. Reidy
Rosetta M. Rey
Arlene E. Rhode
Homer A. Rickey
Anthony P. Ricobene
Doy F. Roberts
Vivian R. Roberts
Florence B. Robin
Helen B. Robin
Robert W. Robinson
Daisy Rogers
Vivian M. Roban
William G. Roop
Evelyn H. Rossman
Rita R. M. Rothengass
Gloria L. Rowan
Marjorie L. Ruddy
Frances V. Rude
Joseph W. Rutgens
Mary C. Ryan
Patricia Ryan
Henry M. Sanders
Rose Sarkisian
Irwin R. Saunders
Violet R. Scalise
Alice R. Scarbrough
Richard W. Schild
Doug L. Schlief
Lennart B. Schilling
Robert C. Scholl
Elsie W. Schroeder
Marie R. Schroeder
Ruth E. Schroeder
Jean M. Schultz
Raymond D. Schultz
Eileen Schumaker
Argie E. Schuster
Dorothy E. Seaman
Elaine L. Seaman
Margaret R. Seeds
Muriel L. Schring
Edward T. Serritello
John J. Serson
David A. Severance
Eugenia R. Sheldon
Philip E. Sheridan
Lois M. Simpson
Ervin A. Singer
Marie J. Sink
Phyllis M. Sites
Marie Skolm
Dorothy A. Smallwood
Arthur L. Smith
LaVerne E. Smith
Harry P. Snider
Rita J. Snider
Joy L. Solberg
Lorraine Sommerville
Mildred J. Sparks
Ralph R. Spencer
Esther Spinka
Jack Spirakes
Grace A. Sporlieder
Frances Stein
Donald R. Stelter
Ruth E. Stelter

Scott S. Stone
John H. Storer
Julius Stremel
Joseph F. Stuber
Robert J. Stuckey
Jack F. Stumpf
Rosemary M. Sullivan
Jacqueline Swanson
William D. Swisher
Lois D. Tenteach
William TerHaar Jr.
Mabel G. Terrell
Bernice B. Tesihke
Pearl G. Tessari
Henry W. Theile Jr.
Clara L. Thomsen
Charles D. Tidholm Jr.
Florence M. Tierney
John R. Todd
Jeanne D. Tompkins
Dean Topinka
Clyde W. Torvik
Arthur A. Treptow
James A. Turner
Wilfred C. Turner
Betty Von DenBergh
Mary J. Vander Veen
Ruth K. Van Keuren
Alfred J. Vernon
Mary C. Waite
Mary Walker
Pearl C. Wallin
Marion C. Walsh
Eileen M. Watson
George T. Watts
Paul B. Watts
Howard Weitemeyer
Dorothy C. Welcome

Lillian Welke
Shirley Weller
George F. Wellman
Geraldine A. Wember
William H. Wendt
James A. West
Jane A. West
Earl R. Westcott
Gloria R. Westergren
Richard E. Weybright
Billie M. Wheeler
Dorothy Whisson
Edna C. Wielatz
Bettyjane Wilkinson
Edwin L. Williams
Florence Williams
Sherle L. Williams
Bernard Wilson
Eleanor L. Wilson
Marie Wilson
Marion C. Wilson
Marjorie C. Wilson
Betty J. Winters
Shirley M. Wirges
Eugene M. Withrow
Ray C. Wittmer
Lillian A. Wolleson
Dorothy E. Woods
Eleanor J. Workman
Lucille M. Wurst
James E. Young
Elizabeth A. Younkes
Elsie L. Yud
Ethel A. Zagar
Lillian Zalac
Cecelia A. Zimmerman
Blossom Zoll
Elizabeth J. Zorn

WILSON JUNIOR COLLEGE

Marjorie Abraham
Rose M. Adler
Alice M. Altman
Roy A. Anderson
Winnifred Anderson
Lee B. Andalman
Harry L. Bailey
Constance M. Balsamo
Gertrude Bateman
Joseph P. Benson
Lawrence Berndtson
Hobart Berolsheimer
Ruthe B. Biliack
Rita M. Bingen
Louis L. Biro
Harold A. Black
Margaret Blackhurst
Geraldine R. Blair
Harles J. Boyd
Eugene F. Boyle
George M. Bracken
Carl A. Brandelle
Anthony S. Brenner
Helen Brewer
Chesley H. Brile
Werner R. Brown
Joseph Bugajski
Justice J. Buttala
Dellora P. Carrigan
Josephine M. Caruso
Constance Carter
Shirley Chapman
Helen M. Chavers
Erline M. Churchill
Thomas C. Clark
Lorraine M. Clausen
Majorie Cleaver
Jeanette M. Colley
Patrick C. Collins
Ilon Comer
Marshall W. Cook
Melvin F. Crawford
Colette Cross
Memra J. Crutcher
Mary I. Cump
Wanda Cygan
Harriet R. Dalton
William S. Daniels
Josetta J. Danzy
Theodore F. Davis
Clifford Davison
Jean D. Dawson
Wilbur G. Dekker
Pauline P. DePeder
Robert A. DeTolve
Lillian J. Doerr
Daniel K. Donovan
Abraham D. Dosick
Edward J. Dowling
Jeanelle D. Drake
Genevieve H. Duffin
Paul W. Dussynski
Robert C. Dwyer
Rueben V. Eck
Frances R. Edie
Virginia N. Edwards
Maizie R. Ellis
Vernice S. Elston
Lawrence Engelberg
Carrie B. Erdelyon
Maurine Evans
Percy J. Faison Jr.
Robert W. Ferguson
Sara L. Feuchtinger
Mary E. Foster
Lloyd D. French
Louise Galst
Diana Gard
John C. Gaynor
Colman T. Geary
Jeanne M. Gignac
John E. Gildroy
Louis Giliberto
Margaret W. Goll
Maxine G. Goldberg
Harry G. Gower Jr.
Norman Graff
Olga Grah
Leslie G. Graper Jr.
Patricia A. Graves
Dorothy H. Gray
Marshall Gray
Geraldine A. Green
James P. Griffin
Barbara J. Griffiths
Arthur L. Griswold
Norman Gunderman
Julianne Gunter
Sophia Gutt
Constance Guyatt
Robert J. Hagenberg
Elizabeth Haig
Joan Harkenrider
William Harkenrider
Betty J. Haserodt
Dorothy Heard
Graham E. Heniken
William H. Hentig
Walter Hettlinger
Sidney Heyman
Ella-May Hill
John F. Hill
Richard W. Holcomb
Nella C. Holmes
Kenneth W. Holmgren
Violet J. Hopp

Elaine D. Horter
Betty J. Howard
Helen Hunt
Cosimo L. Iodice
Leroy Jeffries
Verner E. Johanson
Bernice J. Johnson
Evelyn S. Johnson
Richard L. Johnson
Hubert M. Jones
Julius J. Jonikaitis
J. Reid Juvinall
Celene I. Kahn
Nicholas A. Kamzie
Nathan J. Kaplan
Shirley E. Karr
Sophie H. Karwoski
Lucille T. Kasper
Phyllis M. Kats
Mary F. Keating
Elmer G. Kloss
Lucille L. Klug
Harvey E. Knudsen
Lee W. Koeppen
Robert J. Koss
Isadore E. Kriesberg
Yvonne Kustudich
Lorraine B. La Barge
Joan M. La Belle
Raymond F. Labuda
Theresa Lagler
Virginia M. La Motte
Walter N. Larkin
Seymour Lascoe
Clyde B. Lathrop
Edith M. Lawson
Doris J. Lazarus
Peter M. Lefor
Ruth L. Lemke
Charles G. Leonard
Albina A. Leonas
Marvin N. Lesht
David E. Leven
Helene J. Levin
Irwin Levin
Harold S. Levitt
Ralph R. Licastro
Muriel L. Lindsey
Reynold E. Lipsky
Frieda F. Lipton
Ari G. Lo Franco
Donald R. Long
Robert L. Long
Dorothy E. Lowery
Joseph G. Mackowiak
Edward J. Maker
Robert Mark
Eugene J. Marshall
Clemon A. Martin
Emma L. Martin
Lester J. McFarland
Ethylene McJones
Frances McLaughlin
William H. Meisel
Irene M. Meistinik
Joyce L. Merrell
Dolores P. Miranda
Adele D. Mirowski
Marcia L. Monreau
Willetta A. Morgan
Thelma J. Morrow
William J. Mullins
Warren E. Munson
Marvin L. Murphy
Ghulam R. Muthleb
Dorothy L. Myree
Hilbert J. Nebelsick
Elliott Neuberg
Guy S. Newson
Faye A. Nielsen
Roy A. Norelius
Ann Nowell
Jane Nudelman
Alice L. Nugent
William F. Nugent
Gerald W. O'Connor
Marita A. O'Dell
Hilding A. Olander
Harriet Orr
Loraine E. Osborn
Marian M. Osborne
William H. Osmus
Ella Ozeran
Mary A. Parker
Barbara J. Parliman
Alan E. Paxon
John M. Pfau
William H. Pierson
Eugene C. Pomerance
Louis M. Prevost
Hypathia S. Punishka
Alfred J. Quant
Warren J. Ramler
Richard E. Raschick
Mildred M. Rees
Lillias M. Rheubell
Dorothy S. Richard
Charles M. Riley
Madis Roberson
Emory L. Robbins Jr.
Millard D. Robbins Jr.
Louise Robinson
Kenneth E. Rodocker
Cornelius G. Rogers
Adolph J. Romba
Lucille I. Rosenthal

John J. Ryan
Eunice A. Sanders
Irving Sapkin
Shirly L. Sawallisch
Dorothy V. Scher
Dorothy L. Schick
Marion C. Schmidt
Phyllis L. Schneider
Richard S. Schuba
Lucille M. Schuch
Edward P. Schug
Charles C. Schultz
Maurice K. Search
Mary C. Seckar
Marion L. Seidler
Helene B. Selig
J. Raymond Shamberg
Irwin P. Sharpe
Robert G. Sholeen
Louise M. Simms
Myron Simon
Theodore H. Simons
Edgar H. Simpson Jr.
Harold W. Sims
Helen L. Slakis
Leslie T. Smith Jr.
Robert Sonnenschein
La Verne M. Spiedel
Natalie Springer
Esther Stein
Ilse Steinitz
Harry M. Steingold
Kenneth L. Steiner
Alma L. Sturges
Bob Sutker

Miriam E. Swedberg
Jeannette Swesnik
Geraldine L. Swimmer
Sadelle Tasemkin
Harold B. Taylor
Gladys M. Thomson
Clarice Tigay
June L. Tikulski
Marjorie Towns
Robert G. Treptow
Peter J. Tryner
B. J. Tullis
Beatrice J. Turner
Maynard B. Unger
Jean P. Van Zante
William J. Vollmer Jr.
Eli P. Vukadinovich
Arthur Wald
Lillian M. Walker
Ellison J. Wardell
James H. Weaver
Kenneth H. Weberg
Herbert Wehrmeister
Kenneth Westendorf
Richard R. Wilber
Lucille R. Willis
Prentice Winfield Jr.
Sander W. Wirpel
Norman A. Witt
Roy A. Wortendyke
Gloria J. Wren
Marie A. Zatrevie
Algerd F. Zavist
George S. Zilis
Earl C. Zimmerman

TILDEN TECHNICAL

Harold Abrams
George C. Ackerman
James W. Ahrendt
Anthony M. Alessi
Rocco Aliano
John W. Alsterda
Joseph J. Amato
Laurence Amstadter
Robert L. Anders
Carl A. Anderson
Clifford K. Anderson
Harlan G. Anderson
Marx A. Anderson
Warren W. Anderson
Peter W. Andrews
Edward R. Anhalt
Charles M. Atterbury
Edward H. Augustine
Roger L. Babbitt
Louis Babich
Romen R. Backer
Richard E. Backer
Claude J. Badeuss
Robert E. Baker
Richard S. Balcerzak
Wilbur E. Banik
Frank P. Barbuch
Walter C. Bartkiewicz
Henry L. Bandur
Eugene S. Banicki
Joseph H. Banny
Philip J. Bartolotta
Herbert E. Bartsch Jr.
Leo O. Beamon
Nicolai E. Beckmann
Marin Bedaloe
Julian E. Bednarczyk
Harvey Belanger
Waymon S. Belcher
Chester Bellavia
Walter C. Bergstrom
Frank R. Bertucci
Oris T. Besly
Raymond B. Biddle
Ben W. Bielski
Leonard J. Bilinski
Walter L. Blanchard
Robert J. Bligh
George W. Blount
Earl G. Boehm
Richard E. Boehm
Henry W. Bollacker
Clifford A. Boquist
Victor M. Bowers Jr.
Nickolas Bozic
Robert T. Braid
Edward T. Brennan
LeRoy Brockman
James Burton
Arthur M. Buck
Peter A. Buck
Edgar V. Buckle
Joseph Budy
Albin L. Budziak
Charles A. Buffano
Joseph M. Bugel
Leonard W. Bujwit
Julius A. Bulla
Christy Bulovic
William Bulovic
William Bunchak
Martin P. Burke
Frank Burnetsy
Joseph A. Caci
Edward J. Callahan
William M. Canning
Joseph F. Cap
Henry J. Cape
Ernest G. Caputo
John M. Carlasare
Carl E. Carlson
Kenneth S. Carlson
Francis J. Carnahan
Robert J. Carr
James T. Carroll
Frank L. Carter
Philip J. Carusillo Jr.
William T. Cary
Joseph Catona
Nicholas J. Celich
Joseph J. Charkowski
Edward D. Charvat
John J. Cherne
Albert H. Chevas
John W. Childs
Ernest G. Choklek
John J. Cibock
Theodore I. Ciralsky
Joseph E. Ciure
Donald Clerk
Joseph D. Clinton
Robert G. Coghlan
Richard S. Cohn
Charles O. Colarie
Ira H. Coleman
William J. Collins
John P. Condic
Deywood M. Cook
LeRoy F. Cooley
Dante Costa
Robert J. Coyle
Richard G. Cromieux
Walter J. Crossen
Richard T. Crothers
Earl F. Crowley
Raymond A. Cullison
Patrick J. Cundari
James Daniels
Louis E. Dassie

Peter J. Davitto Jr.
Paul F. De Bartolo
Thomas G. Dediemar
Tom E. Delassus
Harry J. Delta Jr.
George E. Delsing
Joseph R. De Luca
Harry J. Demain
Charles S. De Nardo
Frank Derkovitz
Henry J. Deszcz
Robert P. Devening
Cornelius De Vos
Julius E. De Vos
Robert E. Diamond
Philip S. Di Menza
William L. J. Dixon
Emil Leo Dobbelaere
Henry Drombowski
Ira F. Donham
William F. Donovan
Stephen A. Doyle Jr.
Russell Van Drop
George F. Dubenic
James B. Dvorak Jr.
Frank A. Dworak
Robert A. Dybas
Bernard J. Eberhardt
Andrew F. Ebling
William J. Egan
Jack Eisenga
Daniel J. Ell
Bernard J. Elsen
Milt Emery
James G. Engelthaler
Theodore B. Erickson
Thomas C. Erickson
Edward Ezarske
Robert G. Farison
Leonard P. Fary
John R. Ferguson
Joseph E. Ferguson
Milo M. Fencl
Frank J. Ferrer
Nunzio J. Ferreri
Willard C. Fiedler
Chester A. Fighera
John W. Firlit
Edgar J. Fitzpatrick
Frank J. Fleischer Jr.
William M. Fleming
John B. Flynn
Rexford L. Ford
Elmer R. Foster
Jesse G. Foster
Carl K. Frantzve
San E. Fratto
Matthew R. Frey
Ejner Fulsang
Harold G. Gabor
Thomas J. Gaidos
Joseph Gailinas
William S. Galis
Carmen Garcia
Adolph J. Gargas
Clifford W. Garrett
Walter H. Gerk
Edward Gesky
Anthony Gilles
Frederic A. Glaser
Clarence V. Gordon
Charles Goska
Kenneth Gourley
James Granbom
Theotis Grant
Bennie R. Graves
Herman Grieshaber
Phillip R. Griskell
Johnnie L. Grzena Jr.
Raymond L. Hagerty
James E. Hall
Stephen F. Halos
Eberhard E. Hamer
William P. Hamill
Francis X. Haney
Thomas S. Hanlon
David J. Hartford
Ernest A. Hartman
Nathaniel F. Hartnell
Glenn B. Hasberger
Richard E. Haskell
John M. Hatch
Harold A. Hawkenson
Walter J. Heidinger
Harold Heisler
Herbert C. Hellmer
Martin P. Hennigan
Paul W. Henrichs
Ray A. Herald
Joseph J. Herbert
Robert F. Hermanson
Edward Herrick
Patrick J. Hickey
Richard Hoekstra
Francis V. Heinacki
James E. Holderman
Peter J. Hollack
Arthur C. Hollstein
Philip E. Holmes
Bronston Holsclaw
William G. Horn
Caesar I. Howell
Donald J. Hughes
John J. Hughes
Robert J. Hughes
Harold H. Hultgren
Robert T. Hurkes
Maurice Husayko
Otis I. Hynson
Joseph W. Illanich

Victor M. Indrysek
Charles P. Iseminger
Julius H. Ivanchits
Benny S. Iwaskiewicz
Reginald Jackson
Charles J. Jakubczak
William T. James
August W. Jamroz
Bennie A. Janeczko
Leonard J. Jaroszewski
Bradshaw Johnson
Henry C. Johnson
Kenneth E. Johnson
Orve M. Johnson
Roy A. Johnson
William R. Johnson Jr.
John C. Jones Jr.
Kenneth Jones
H. Richard Jones Jr.
Thomas C. Jones
John R. Joniak
Raymond F. Jordan
Elroy M. Junge
Robert R. Junge
Paul W. Junkroski
Michael J. Jurkas
Leo W. Kaczmarek
Joseph W. Kadziolka
Walter Kalchbrenner
James J. Kantor
Albert O. Kapranos
Stanley J. Kardas
William R. Karolich
Robert G. Karp
Leonard V. Kasiorek
Walter E. Kasper
Algird M. Kasperunas
Donald S. Keehan
Jerome B. Keller
John T. Kelly
James V. Kennedy
Thomas R. Kilcoyne
Charles E. Jr. King
Thomas M. Kinsey
Eitel J. Kirsch
Stanley T. Kiwala
Joseph A. Klein
Edwin J. Klimczak
Herman A. Klix
Kenneth V. Klobucar
Stanley C. Knaber
Raymond J. Knable
George J. Knetl
Donald Knight
Frank E. Knutzen
Alphonse J. Koch
Frank J. Koman
James J. Konofsky
Jay J. Kopf
Joseph A. Korzystka
Ludwig Kovats
John E. Kozlowski
Clarence R. Kramer
Thaddeus J. Krason
Wilbert O. Krejci
Oscar C. Kremer
Leslie Krogh
Emil M. Kudla
Joseph E. Kulaga
Robert J. Kulczewski
Raymind C. Kurowski
Richard B. Kusmirek
Walter T. Lamka
Neil Lamont
Maximo R. Langer
David S. Lavey
Dallas Jr. Leavell
Edward S. Lemke
William J. Lemke
Harry P. Jr. Lemmer
Anton J. Leszczynski
Randall H. Lindgren
Lyle A. Linnerud
Peter P. Lipuma
Jesse W. Lopez
Edward J. Loftus
Joseph J. Lovrich
Homer D. Luckett
Robert J. Lunebach
William G. Luttge
Ralph J. Lutz
Robert E. Lynn
John Macievic
Chester C. Mackowiak
James McWayne
Chester A. Macsuga
William L. Maier
John Michael Malloy
Ronald Mamich
James J. Manhatton
R. N. Mankowski
Kenneth E. Marsh
Robert J. McCauley
Robert W. McDade
Morris McDaniel
Roy E. McDaniels
John T. McDermott
James H. McDonough
Vincent C. McFadden
John P. McGovern
Robert J. McMahon
George L. McNamara
John T. McNamara
Clifford Marsik
Edwin Marszalek
Edward J. Maskolinas
John P. Mattes
Frank A. Mestrovic
Edward Leo Michal
John A. Michal
Wallace P. Mick
Robert E. Miles
Leonard Miller
Willis O. Miller
Leon C. Mills
Phillip A. Mills
Richard V. Misevick
John M. Misovich
Charles E. Mohnson
Wilbur J. Moisan
William J. Jr. Moody
John Moore
Charles W. Moritz
Joseph B. Morrison
John P. Moulis
Walter J. Myslek
Edward J. Mytych
Thomas J. Naddy
Walter Nakon
Donald F. Narducy
Leonard M. Narel
George Nasello
Vincent D. Nebeviesa
Bruno J. Nedvar
Edward C. Neidel Jr.
Robert J. Nemec
Stanley J. Niemiec
Chester A. Noga
Thomas J. Noonan
John E. Nordgren
Walter Norkus
Robert J. Northrup
Roy E. Northwood
Timothy J. Norton
Theodore J. Novak
Richard Novaski
Leonard J. Novicki
Albin M. Olcsyk
Arthur Olson
Clarence Olson
John O'Malley
Stanley F. Omiecinski
James J. O'Reel
Ervin J. Oryl
Bruno W. Pachisky
Leo J. Palma
Ted F. Panek
Leroy E. Pankonin
Russell G. Parker
Stanley F. Jr. Paspy
Louis J. Pasqua
Lido L. Passaglia
John A. Patricks
John Patterson
Frederick M. Patyk
Matthew Patzek
Michael J. Patzek
Carl R. Pearson
Thomas W. Peel
Otto A. Perrotta
Joseph Persico

Ray J. Pesek
Harry G. Peterson
Edward F. Petrelewicz
Peter A. Petrich
Francis S. Petro
George C. Pharazis
Alex Phillips
Joseph R. Phillips
Robert A. Phillips
Chester J. Pikul
Stanley H. Pienton
Francis A. Pisarski
John A. Piwowar
Charles J. Pisa
Robert J. Pientka
Samuel D. Pinto
John S. Podborny
John M. Pokrovac
Donald R. Polusky
James J. Pondelik
Don Porter
R. R. Poterfield Jr.
Daniel D. Postil
Albert G. Preibis
Wendell A. Price
Henry Przywara
Edward Puckorius
Bernard I. Quiva
Richard V. Radice
Melvin G. Radloff
Joyce F. Radtke
Daniel E. Raggio
John H. Redd
Philip E. Reeve
Fred W. Reichel
John W. Reindt
Leon Reis
Joseph H. Ringhofer
Edward F. Roberts
Troy W. Roberson
E. W. Roggenkamp
Edward A. Rojek
Michael J. Rolak
Vernon Rosenblum
George C. Roth
Edward J. Rudzinski
Peter W. Ruff
Carlton A. Rune
Richard J. Rutkowski
James T. Ryan
Robert Ryland
A. J. Rzadkowski
Chester J. Rzasa
Robert J. Sailors
John M. Socha
Harry W. Sakowski
Robert A. Sala
Harold J. Salakar
John F. Sanatra
Walter J. Sanoica
John J. Sarazen Jr.
Lester L. Sarten
Frederick E. Sauer
Clarence A. Saults
Robert D. Sawin
John F. Schaeflein
John M. Schaffrath Jr.
R. F. Scheuermann
George W. Schimmel
Robert Schmidt Jr.
Raymond T. Schroeder
Robert G. Schutt
Edward A. Schwass
William L. Scianni
Joseph B. Scott
Norman E. Scudder
Thomas J. Seperich
Valentino J. Serafini
Alfonse F. Shalks
Robert C. Sherman
Harry R. Shilvock
Carl W. Sieja
Gregory L. Sienkiewicz
Jerome M. Simundza
William J. Sinclair
Joseph J. Siska
Joseph J. Siska
John A. Skotch
Francis E. Slowinski
John Smagala
Eugene Smaltz
Anthony Smaniotto
Harry S. Smol
Adolph I. Smolka
Joseph C. Smolka
William J. Snyder
A. F. Sommerfeldt
Raymond R. Sosmann
Stanley J. Sowa
Albert W. Specius
Richard C. Speck
Frank Spinelli
Thomas Springs Jr.
Joseph J. Stabrawa
Elmer Stajkowski
John J. Stampanato
Anthony E. Stanczyk
Andrew A. Stanko
Matthew J. Starcevich
Eugene E. Stark
Robert L. Steffel
Edward Steinhauser
Fred W. Stern
Clarence Steves
Walter P. Stirchak
Carl F. Stone
Charles R. Stone
Matthew B. Strama
Wilbert C. Streich
Robert J. Studer
Melvin G. Suchor
Raymond S. Syrek
Marion Szczepanski
E. R. Szelangowski
R. A. Szymanski
Walter Szylebaum
Peter G. Tadin
Roman J. Talarek
Robert G. Tero
Harold D. Terry Jr.
Donald E. Thiem
Kenneth Thieme
George W. Thompson
Bernard Toliver
Henry R. Temczyk
George E. Tovey
Florian F. Tuman
Clarence Turner
E. K. Uhrhammer Jr.
Chester Umperovitch
Arthur W. Ungurrait
John J. Vacca Jr.
Joseph Valladay
B. F. VanValkenburgh
Joseph F. Vartiak
Franklin V. Vavrik
Anthony J. Venezia
George W. Vickers
Arthur C. Wade
Edward T. Wagner
Ted R. Wake
Alex J. Walczak Jr.
Patrick J. Weir
Ross R. Wells
Walter F. Werstler
William H. West
Randall L. Wickline
John A. Wiesemes
Daniel J. Wilson
Harry L. Wilson
Frank S. Wisniewski
F. S. Wisniewski
L. F. Wisniewski
Edmund S. Wojcik
Ira Wolchin
Raymond Wolfe
Jerome C. Wolski
Leonard J. Wozniak
Norbert T. Wozniak
Florin R. Wrobleski
James J. Wrona
W. A. Wyderski Jr.
William C. Yandel
Eugene W. Yates
Harold J. York
Walter S. Zajac
Michael R. Zarti
Frank J. Zawila
Joseph A. Zellon
Stanley J. Zielinski
Walter J. Zon
Algird Zolp

BRIGHTON PARK WOMEN TO HOLD TEA ON TUESDAY

Tea at 2 o'clock Tuesday afternoon in McKinley park fieldhouse is on the social calendar of the newly organized Brighton Park Woman's club.

Mrs. Theo Johnston, 2302 West 35th place, will be hostess, and Mrs. Oscar Claspill, 5922 South Whipple street, will assist her. Mrs. R J. Brouillet, 3327 South Western avenue, will review Harold Bell Wright's "Calling of Dan Matthews." Members may bring guests.

A directors' meeting will take place in the fieldhouse half an hour before the tea.

NORMAL COLLEGE DEGREES GO TO 410 GRADUATES

31 Become Masters and 94 Bachelors.

Four hundred and ten graduates of Chicago Teachers college, 6800 Stewart avenue, received degrees and teaching certificates Wednesday evening at commencement exercises at the school.

Thirty-one seniors were awarded masters degrees, 90 bachelor of education degrees, 238 intermediate and upper grade certificates, 32 kindergarten-primary certificates, and 15 deaf-oral certificates.

Following in a list of the graduates:

MASTER OF EDUCATION DEGREE.

Bernard Anderson
Florence Branand
George Cairns
Helen Chottick
Evangaline Cohan
Catherine Contes
Jack Cook
Kathleen M. Cooney
Robert H. Costello
Isabelle Crane
Eleanore M. Dowling
Virginia E. Gaines
Harold P. Geerdes
Marie M. Kappus
Irene Kontny
Anthony Kulesza

Imogene Latimer
Muriel M. Levin
Louise H. Madsen
Lydia Minerva
Marie C. McCann
Holly M. McKillen
Alfred Novak
Rosemary Page
William H. Piersawl
Marion C. Pitner
Joseph A. Reim
Wilma J. Roberts
William F. Sprague
Helen Szymanski
Thyra P. Todd

BACHELOR OF EDUCATION DEGREE.

Mary Beauregard
Stella J. Bratis
Mercedes E. Breslan
Marie Bronski
Felicia M. Brown
Prentis A. Bryson
Marion C. Buckley
Dorothy Bumba
Rosemary A. Butler
Virginia M. Carlson
Catherine R. Casey
Mary C. Clarke
Mary M. Coffey
Anna M. Dockery
Samuel L. Dolnick
Rose E. Doolin
Herbert J. Fink
Veronica Fitzpatrick
Esther S. Franckel
Pauline Freed
Warren R. French
Natalie J. Greiman
Wilhelmina Hauck
Jeremiah J. Healy
Ruth Mae Herder
Mary K. Hollowed
Lucy T. Jackson
Frank H. Jewett
Harriet C. Johnson
Marian F. Jordan
Mary J. Kearney
Helen V. Kelley
Nell L. Kilburn
A. Rita Kilgariff
Mary V. Kinsella
Evelyn M. Kirchner
William C. Konrad
Lillian G. Kowal
June C. Kresge
Rosemary Krier
Robert R. Kulieke
Alice L. Lamon
Minie C. Langdell
Milton S. Leeds
Ruth E. Lehman
Lorraine Lerner
Blanche A. Lewis

Dorothy L. Lloyd
Eleanor Lorkowski
Eleanor R. Lowenson
Rita K. Lusson
Anne Malkin
Mary E. Magrady
Alberta W. Maxwell
Rita M. Mulvihill
Alice M. McCormack
Sarah Nadler
Catherine A. Nolan
Gerald J. O'Connor
Geraldine A. Olson
Joan E. O'Malley
Marion C. O'Malley
Sarah M. O'Malley
Betty J. Page
Robert Perz
Josephine Petrus
Kathleen M. Plum
Marion G. Popp
Ethel M. Price
Pauline D. Quinlan
Rosemary C. Hadford
Genevieve Reynolds
Jean A. Ronan
John L. Ryan
Marcella B. Sackheim
Mildred Sepaniak
Irene T. Shalgos
Marian A. Shaw
Isadore Silberg
Joseph J. Sirchio
Louise W. Sivyer
Mary J. Stack
Mildred A. Stumpf
Dagmar R. Swanson
Erhard Thiel
Anita M. Trahey
Lucille K. Wall
Nina M. Weck
Edith M. Weltsin
Harry Whitlock
Ruth L. Wilhelms
Ruth Woerner
Gladys L. Worth
Wanda H. Zajdowicz

INTERMEDIATE AND UPPER GRADE CERTIFICATE.

Jayne E. Amato
Jeanette Anderson
Louis Appel
Jean Arvey
Helen Aston
Lura M. Aurelius
Margaret C. Barry
George F. Benyek
Rose Bernards
James E. Bickerton
Jack Bowen
Marilynn R. Bowler
James B. Bradley
John Broderick
Dorothy L. Bromley
Rosemae Brooks
Marie Burke
Jennie I. Caldara
Florence F. Carr
Gwendolyn Carter
Mary E. Cauffman
Jane E. Cavanagh
Leonardine Charlson
Alvin Charnes
Mary C. Choblawicz
Mildred Chuchut
Arthur Clark
Evangeline M. Cohan
Erma Collins
Mary T. Collins
Ruth M. Collins
Joseph Como
Catherine Contes
David E. Conway
John E. Conway
Isabelle Crane
Mabelle S. Cross
Carol Crotty
Eleanor Cupler
Joseph Dalton
Imelda Davidson
Betty J. Dilger
Helen R. Dilger
Ernestine Dixson
Joseph A. Doolin
Eleanore Dowling
James M. Doyle
J. Stuart Doyle
Mary A. Drain
Edwin H. Draine
Richard P. Draine
Dorothy M. Dunne
Asta Einarson
Esther Eisenstein
Mary L. Farley
Richard Fee
Rosemary C. Feeny
Marion W. Feery
Rita M. Fitzgerald
Dena Fineman
Marion V. Fitzpatrick
Edna O. Flagg
Lillian A. Flahive
Elizabeth Forkin
Joy Fortino
Cora J. Frederickson
Vlasta T. Fricka
Ethel J. Gans
John Gause
Harold Geerdes
Gail J. Glover
George E. Goodridge
Dorothy B. Gordon
Alex D. Gottfried
William P. Graff
John F. Grede

Gertrude Greenberg
Kathryn E. Greene
Rachel Greenspon
Geraldine G. Gregory
Eugene F. Griffin
Florence Haberzetle
John J. Hackett
Elaine C. Hamilton
Arnold Hartoch
Anna M. Harvey
Evelyne Havlik
Anna M. Healy
Kathryn Heaney
Henrietta E. Heinen
Clara Hennessey
Eileen Hennig
Jean Henry
Marita Hogan
Martha Holden
Kathleen Howland
Helen J. Huffman
George Huiner
Maria J. Huss
Marina Indovina
William Itkin
Annette Ivry
Elizabeth Jackson
Alice V. Jeffery
Ruth M. Johnson
Virginia R. Jordan
Harry J. Jorta
Emmett R. Joyce
Jason L. Kaplan
John A. Kelly
Rita G. Kelly
Anna B. King
Yvonne B. King
Vlasta Klos
Marian F. Kohn
Irene Kontny
Virginia C. Kurowski
Alice L. Lamon
Evelyn C. Lash
Imogene Latimer
Ethel A. Laurine
Edmonia Lee
Ethard N. Lee
Alice M. Leen
Ruth M. Lencione
Violette P. Leo
Maurice Lieb
Lucille Lieberman
Ethel Lindmark
Elizabeth S. Linskey
Benjamin Long
Martin J. Lowery
Bettymae Lynch
Alice K. Mahoney
Edna Mallory
Jane Manning
Charles Martin
Irving Meade
Helen H. Miller
Margaret F. Minahan
Ann M. Muldowney
Rita L. Mullee
Bertha Munson
James A. Murphy
Geraldine Murray
Ruth Myron
Margaret McArthur
Dolores McAuliffe
Marian McCallister
Raymond McCants
Daniel McCarthy
Margaret McDonald

Marie H. McGrath
Dona G. McMahon
Francis P. McNally
Roger McNellis
Margaret M. McNulty
Rita C. McVeigh
Anna Y. Nelson
Bessie Nicopoulos
Adelle M. Nohelty
Edith Nohelty
John F. O'Connor
Rita O'Donohue
Betty J. O'Neill
Rose F. Opiatka
Dorothy R. Pask
Josephine Petrus
Evelyn F. Pfau
Esther Piecuch
William H. Piersawl
Marion G. Pitner
Ethel G. Pointer
Edward T. Praxmarer
Harry H. Pritikin
Elberta Pruitt
Katherine M. Rafferty
Eugene Ray
Joseph A. Reim
Genevieve Reynolds
Mary Riedmiller
Rosella E. Ring
Wilma Roberts
Zora B. Roberts
Otho M. Robinson
Margaret M. Roche
Marian F. Roche
Irwin Rosen
Esther R. Rosenstiel
Eugene B. Rybski
Gerald Saltarelli
Betty Schwartz
Herman I. Seidel
Ruth Shallenberger
Dorothy Shapiro
Francis T. Sheehy

Adella J. Shimansky
Eleanor Sider
Isabel I. Smith
William F. Sprague
Edna A. Staudinger
Eileen Stigall
Mary T. Sullivan
Patricia Sullivan
Rita Sweeney
Carl A. They
Thyra P. Rodd
Irving Tross
Catherine E. Tully
Mary C. Vaughan
Cecelia A. Wallin
Matthew Walsh
Rosemary Walsh
Ursula A. Walsh
Lauretta E. Warren
Frankie Webb
Hanna Weiss
Kathryn L. Wendt
Fred H. Wezeman
Charles White
Kathryn I. Winke
Marion Woll
Anne C. Woodward
Frank A. Ziherle
Helen M. Zabielski
Thomas Zimmerman
Lorraine Chase
Alice Claim
Wanda De Gorski
Marjorie V. Emanuele
Mary Frederick
Adeline Ide
Margaret Jabrosky
Phyllis Lau
Estherdale Montgomery
Jean Minard
Frances S. Rizinsky
Dorothy Schaller

KINDERGARTEN-PRIMARY CERTIFICATE.

Grace M. Barbour
Stella Bartkus
Dorothy Brown
Lorraine Cohan
Elouise Collins
Margaret Coullie
Marie Fitzgerald
Mary C. Flavin
Veronica C. Flynn
Clara L. Fowler
Alice V. Gormley
Martha M. Gutenkauf
Mary Healy
Claudine Henson
Margaret S. Howard
Marie D. Huncke

Margaret Kelleher
Blanche E. King
Margaret Krueger
Betty E. Lane
Betty Leslie
Carolyn Lyon
Eileen MacDonald
Muriel M. Podd
June Regnell
Marjorie Rogers
Genevieve Ruddy
Katherine Snow
Helen L. Toomey
Kathryn M. Vay
Carrie L. Williams
Verna Kasker

DEAF-ORAL CERTIFICATE.

Marguerite C. Ahern
Evelyn D. Bowman
Florence S. Fitz
Jayne W. Hamill
Nora Jeanson
Irene E. Johannes
Bernice M. Jones
Mary L. Larkin

Elizabeth Law
Beatrice J. Lutz
Frances Maras
Joan E. Muldowney
Lillian Trcka
Lorraine Treacy
Margaret M. Whelan

Dr. John A. Bartky, principal, awarded the degrees and delivered the commencement address.

Colors of New Summer Home Blend with Setting in Dunes

BY LOUISE BARGELT.

On a high bluff overlooking Lake Michigan, near Stevensville, Mich., stands as unique and interesting a little summer home as has been built in Chicagoland. It has just been completed and a high degree of economy and efficiency is achieved thru a clever, original application of the functional type of design.

It was designed by Felix C. Bonnet, 20 East Delaware place, for Donald J. Wilkins, 136 North Leamington avenue. Mr. Bonnet came to Chicago in 1937 from Berlin, where he formerly was head of the firm of Flatow & Priemer, interior architects, dating back to 1836.

The first step Mr. Bonnet took in planning this home was to visit the site and study its possibilities. Then he built a scale model of the house, including the landscaping. Now this "modern rustic" house, built at a point where the dunes are heavily overgrown with pine, cedar, and evergreen scrub, is worked out in rich and delicate shades of brown and tan, reminiscent of a Rembrandt picture, and harmonizes in color and line with its surroundings.

Split by Partitions.

All lines of the house are perfectly straight, with the horizontal lines accentuated. Practically the entire house is one large room, divided into functional sections with partitions, but no doorways except the bath and the storeroom. These partitions are sufficient to afford privacy for sleeping, lounging, dressing, and so on, and yet give free play to fresh air, sunshine, and view. The entire front of the house, as well as the front portion of both sides, is a continuous line of casement windows, affording an unobstructed view of the lake, the beach, and the woods.

Plastered Cement Blocks.

The exterior of the house is of Portland cement blocks, rough plastered, and painted a light tan. The interior plaster is smooth, the windows a steel casement type with fairly small panes. Steel lally columns between each casement support channel irons which carry the weight above the windows.

The roof, of asphalt shingles, is a low, overhanging gable type, allowing for ventilating louvers at each end of the house. These shingles are in a rust shade, and the ceiling is heavily insulated for summer coolness.

There is a small porch outside the only door in the house. This single door arrangement is feasible, since the kitchen opens off the living room immediately inside the door.

Laundry NEWS

Irons that Smooth Damp tissue paper without tearing

WE ARE always particularly pleased to have a visit from a home manager who is "fussy" about her ironing. We like to show her how we handle the ironing, and so hear her surprised exclamation, "Why this work is beautifully done!"

We have special equipment and methods for your more delicate articles. The metal portions are steam heated; because steam heated metal will not scorch ... and these ironers are so delicate they will smooth damp tissue paper without tearing!

ARCHER LAUNDRY
All Phones • Lafayette 8211
Try Our Thrifty Hydro Service

The flatwork beautifully done with all table linen, napkins, Madeira hand finished, bath towels fluffed to warm dry softness, handkerchiefs ironed and all wearing apparel returned damp—
First 15 Lbs. $1.39
Each Additional Lb. 8c
Residents of—Blue Island, Midlothian, Tinley Park, Oak Lawn, Argo, Summit, Cicero and Berwyn
Call Enterprise 6060

The Noted Wedding Photographer for Over 30 Years
• MOST MODERN COMPLETE ADVANCED PHOTOGRAPHY AT LOWEST POSSIBLE PRICES
• AIR-CONDITIONED STUDIO For Your Comfort
PHONE LAFayette 2813
WOLK STUDIO
1945 West 35th St

BUSINESS OPPORTUNITIES.
Concessions, Locations, and Leases.
NEWLY CREATED
Store and Shop Locations
WORTHY OF EARLY CONSIDERATION.
LOCATION—Near North Side—1 block from Michigan-avenue.
TRANSPORTATION FACILITIES—1 block to New Subway station.
WRITE for new Brochure. Better still ...
America Fore Building
844 RUSH-STREET
(Occupying the entire block bounded by Rush, Wabash, Pearson and Chestnut Sts.)
Ross, Browne & Fleming
MANAGING AGENTS.

The Biggest LAUNDRY BARGAIN IN TOWN
6c PER LB.
ALL IRONED
CASH AND CARRY
SUBURBAN LAUNDRY
3522 W. 63rd Street
No Charge for Insurance. Open 6 A. M. to 9:30 P. M.

AWNINGS
PHONE TRIANGLE 5200
Awnings for Every Purpose
• Smart new awning styles
• Easy operation
• Fabrics as fade-proof as it is possible to make them
• Will not crack or harden
• High grade hardware
• Made by experienced Union craftsmen
• Yearly maintenance if desired
FREE ESTIMATES
SAWYER AWNING & MFG. CO.
7317-19-21 S. HALSTED ST.

ADVERTISE IN THE CHICAGO TRIBUNE

SEE WHAT YOU CAN GET FOR YOUR SAVINGS
SAFETY Accounts insured to $5,000 in one name by F.S.L.I.C.
HIGH RETURN 3½% per year, current rate, compounded semi-annually.
CONVENIENCE Save with any amount, even by mail. Drop in the office or ask to mail folder.
AMITY FEDERAL SAVINGS and LOAN ASS'N
6160 So. Halsted St. Chicago

GUARANTEED ROOFS
FLAT BUILDINGS As Low As $49.00
HOUSES As Low As $39.00
SIDING As Low As $120.00
INSULATION
Remodeling—Repairs
NO MONEY DOWN
$5.00 Per Month
Our Roofing and Siding Materials Are Made by
BIRD & SON, INC.—Est. 1795
Phone or Write for FREE ESTIMATES
Licensed—Bonded—Insured
NATIONAL ROOFERS
1051 W. 59th Street
NORMAL 3300
We employ no salesmen
You save 20%

Ugly Fat Lost

without following strict diet lists, or taking exercises or drugs

If you want to take off ugly fat—look better and gain energy at the same time—without following strict diet lists or taking strenuous exercises or drugs, do this: First, mix ¾ glass of Welch's Grape Juice with ¼ glass of water and drink before meals and at bedtime. Second, eat sensibly, which means you avoid overeating; thus reducing caloric intake considerably.

You don't suffer a hungry moment. Yet! This method which Dr. Damrau of New York demonstrated in tests among a group of intelligent and cooperative people who followed directions implicitly was responsible for an average loss in weight of 7 pounds per month. This remarkable method is just as beneficial and effective for overweight men as it is for overweight women. There's only one thing to watch. Eat sensibly, which means you avoid overeating, and be sure to use Welch's Grape Juice, selected by Dr. Damrau in his convincing test. It's always full strength. Can be diluted and still taste delicious—making it economical to use.

Irene Rich, lovely star of the screen and radio, now past 40, weighs the same as she did at 16. She recommends the easy Welch way to reduce.

Try This Amazing Welch's Tomato Juice
If you think all Tomato Juice is alike, try Welch's new, vitamin-rich Tomato Juice. It is so rich and thick you can add ⅓ water or ice and still have a most delicious Tomato Juice.

TUNE IN
IRENE RICH
IN HER THRILLING RADIO DRAMAS
WENR 8:30 p. m.—Tonight
WMAQ 9:30 p. m.—Friday

Welch GRAPE JUICE

W-G-N, MUTUAL READY TO COVER G.O.P. SESSIONS

First Broadcast Will Be at 10 A. M. Tomorrow.

BY LARRY WOLTERS.

The opening session of the Republican national convention in Philadelphia will be broadcast by W-G-N and the Mutual network, starting at 10 a. m. tomorrow. John D. M. Hamilton, national chairman, will preside.

From the opening session to the final gavel W-G-N and Mutual will carry every happening of importance from the convention hall. All programs on the station and network will be subject to cancellation to make way for the convention broadcasts of importance.

At 9 o'clock tomorrow night the keynote address, to be given by Gov. Harold E. Stassen of Minnesota, will be broadcast.

Mrs. Kohler to Speak.

Ruth De Young Kohler, former woman's editor of THE CHICAGO TRIBUNE, will describe women's part in the convention at 10:15 a. m. Tuesday. Mrs. Kohler presents the radio series, "Women World Wide" over W-G-N. Tuesday's convention broadcast starts at 10:30 a. m.

Former President Herbert Hoover's address to the convention will be broadcast at 8:30 p. m. Tuesday.

Mrs. Kohler will be heard again at 10:15 a. m. Wednesday and the convention session will be broadcast immediately thereupon at 10:30 a. m. Wednesday evening's session starts at 7:30 p. m.

Many Experts to Speak.

Heading the staff of W-G-N-Mutual commentators covering the convention are Quin A. Ryan of W-G-N and Arthur Sears Henning, dean of the Washington newspaper correspondents and chief of THE CHICAGO TRIBUNE'S bureau at the capital. Mr. Ryan and Mr. Henning have both participated in broadcasts from the last three sets of national conventions. They will be heard at various times thruout this Republican convention and the convention of the Democratic party, which is to be held next month in Chicago.

Arthur M. Evans, also of THE CHICAGO TRIBUNE'S political staff; Fulton Lewis Jr., Mutual's dynamic Washington newscaster; Gabriel Heatter and Wythe Williams, commentators heard several times each week over the network, and Dave Driscoll, special news broadcaster from WOR, New York, are the others who will be broadcasting from the big convention hall in Philadelphia.

Elaborate Technical Setups.

One of the most elaborate technical setups ever arranged to cover a news event of this type has been installed to cover every angle of the convention by engineers from station WOR and station WFIL of Philadelphia under the direction of Jack Poppele, chief engineer of WOR. The installation will include more than 50 microphones with the master control point for all of the broadcasts located in the W-G-N-Mutual broadcast booth immediately behind the speakers' platform.

Special broadcast locations also have been set on the speakers' platform, from which point the commentators will offer their remarks and interview the various figures of the political world attending the meetings. Mutual is also equipping a special studio under the speakers' platform which will also serve as an office and traffic control point for the network operations.

LIBERTY BELL TO BE HEARD AS G. O. P. FEATURE

A program presented in Independence square in Philadelphia by the Philadelphia citizens' committee in connection with the Republican national convention will be broadcast from 4 to 4:30 p. m. tomorrow over the NBC Blue network. John D. M. Hamilton, Republican national chairman, will speak. The program also will include tolling of the ancient Liberty bell, the invocation by Bishop Francis Marion Tait, a solo by Tenor Richard Crooks, and selections by the Orpheus Glee club of Philadelphia.

Raymond Gram Swing Wins Pair of Honorary Degrees

Raymond Gram Swing, W-G-N-Mutual's international news analyst, has been singled out twice recently for academic honors. Olivet college in Michigan gave him the degree of doctor of laws and Oberlin college in Ohio conferred the degree of doctor of letters on him.

On 5th Row Center

Cobina Wright Jr., young New York society songstress, who will be featured in the W-G-N-Mutual network "Fifth Row Center" program at 7 o'clock next Friday evening. Miss Wright will be starred in a special dramatic-musical production titled "Manhattan Masquerade" written by William A. Bacher and Ashmead Scott.

ALEC TEMPLETON TO BE GUEST OF YOUR MUSIC I. Q.

Alec Templeton, distinguished blind pianist, will be special guest of the new quiz program, "Your Music I. Q." on W-G-N from 8:45 to 9 p. m. tomorrow. The program is presented by the Revinia Festival association, which brings to Ravinia Park the Chicago Symphony orchestra in six weeks of music under noted guest conductors. The season opens on Tuesday evening.

The Ravinia committee quiz team is headed by Percy B. Eckhart, chairman of the association. With him will be J. Eugene Davis and Edward Barry, music critic of THE CHICAGO TRIBUNE. The team of experts opposing the Ravinia team is composed of Miss Janet Fairbank, well known soprano; Rudolph Reuter, concert pianist, and Daniel Saidenberg, director of the Saidenberg symphonietta and of Alec Templeton Time.

Senders of questions used on the program receive awards of admissions to Ravinia Park.

NORTHERNERS TO MOVE TO EARLIER HOUR ON TUESDAY

In order to avoid conflict with the broadcast of the night baseball game from Comiskey Park, the Northerners will shift to an earlier period Tuesday. They will broadcast on W-G-N from 7:00 to 7:30 p. m.

The Octet will feature "On the Isle of May." Irene Verner will sing "You Are Free," by Victor Jacobi, for her solo offering and the ensemble will do two selections from Berlin's musical show, "Louisiana Purchase"—"It's a Lovely Day" and "You're Lovely and I'm Lonely."

Other selections on the program will be "I Won't Kiss Katy," Jugo-Slave folk tune arranged by Walter Aschenbrenner; "The Turkish Rider," by Eilenberg; "The Lord's Prayer," by Malotte, and "Cradle Song," by Kreisler.

Kyser's Theme Is Popular.

Kay Kyser's theme song, "Thinking of You," is one of the most popular on the air and recordings of it have been consistent sellers all over the country.

RECREATE FAMED LOVE STORY ON SYMPHONIC HOUR

Thomas Moore Episode in Music and Drama.

With Marion Claire and Attilio Baggiore, distinguished soloists of the W-G-N staff, and the W-G-N Symphonic orchestra under the baton of Henry Weber providing the musical selections, the Chicago Tribune Symphonic hour will be offered over W-G-N and the coast to coast Mutual network from 9 to 10 o'clock tonight.

High lighting the Symphonic hour will be a musical vignette titled "Each Wish of My Heart." This will recreate an episode in the life of the Irish poet, Thomas Moore, which led to his writing of the poem, later set to song, "Believe Me If All Those Endearing Young Charms." Col. Robert R. McCormick, editor and publisher of THE CHICAGO TRIBUNE, will give the address of the evening.

The Story of Tom Moore.

The dramatic highlight of the program was written by W-G-N's producer-director, William A. Bacher and Forrest Barnes. It is the story of impetuous, lovable Tom Moore, Irish poet and wit of the 19th century, and his romance with the beautiful Elizabeth Dyke. After a hectic early married life the two were at the point of breaking up when the poet rediscovered his love for her. Then he penned his immortal poem that has since been sung thruout the world.

Miss Claire and Mr. Baggiore will be heard in the musical portions of the vignette. They will be supported by the W-G-N vocal chorus and a cast of leading radio actors.

Miss Claire will sing two solos during the Symphonic hour. She will sing "Voyons Manon" by Massenet and the well known "Yesterday He Brought Me Red Roses." Later she will join Mr. Baggiore and the chorus in themes from Kalman which will include "Love's Own Sweet Song" and "Play Gypsies, Dance Gypsies."

The program:

Overture—"Mignon" ....Thomas
Orchestra.
"Voyons Manon" ....Massenet
Marion Claire and orchestra.
"Yesterday He Brought me Red Roses" ....Marx
Marion Claire and orchestra.
"Fêtes" ....Debussy
Orchestra.
"Sleeping Beauty Waltz" ......Tschaikowski
Chorus and orchestra.
"Each Wish of My Heart" ....Dramatic Presentation
Marion Claire, Attilio Baggiore, chorus, dramatic cast, and orchestra.
Address..........Col. Robert R. McCormick.
"Themes from Kalman" ....Kalman
"Love's Own Sweet Song."
"Play Gypsies, Dance Gypsies."
Marion Claire, Attilio Baggiore, chorus, and orchestra.

Cecil Smith of the Chicago Tribune's music and drama staff will be the commentator on the program, which will be given in the W-G-N audience studio before 600 guests.

RADIO ARTISTS PLAN LAKE TRIP TOMORROW NIGHT

More than 1,000 radio performers are laying plans for participating in a moonlight cruise on the S.S. Seeandbee tomorrow evening. The cruise, starting at 9 p. m. from Navy pier, will last about three hours. It is sponsored by the local chapter of the American Federation of Radio Artists.

During the evening personal effects of several radio headliners will be auctioned off. There will be items from Edgar Bergen, Bing Crosby, Dr. I. Q., Finney Briggs, and others. A program of entertainment will be presented by Chicago radio entertainers. Announcer Norman Barry is in charge of arrangements. The cruise is open to the public.

U. S. CAPACITY TO ARM, SUBJECT OF ROUND TABLE

Speakers on the University of Chicago Round Table discussion at 1:30 p. m. today will discuss "America's Capacity to Arm." WMAQ will carry this broadcast.

Participants in the informal discussion will be Neil H. Jacoby, assistant professor of finance at the University of Chicago; Arthur J. Palmer, assistant to the president of the General Theater Equipment corporation, whose subsidiaries are now producing experimental government orders for aviation equipment, and Royal F. Munger.

Today's Radio Broadcasts

[Central Daylight Saving Time.]

ON SHORT WAVES.

MOSCOW — 7:00 p. m. — Broadcast in English, RV96, 15.24 meg., 19.7 m.; RNE, 12 meg., 31.3 m.
LONDON—7:30 P. m.—Full News Bulletin. GSD, 11.75 meg., 25.5 m.; GSC, 9.58 meg., 31.3 m.
VATICAN CITY—8:30 p. m.—News Broadcast and Comment. 9.5 meg., 31.06 m.
ROME—10:00 p. m.—News in English. 2RO3, 31.15 m.; 2RO4, 25.40 m.; 2RO6, 19.61 m.
BERLIN—10:50 p. m.—Germany As I See It. DXB, 9.61 meg., 31.2 m.; DJD, 11.77 meg., 25.4 m.

CHICAGO FREQUENCIES.

W-G-N—720	WJJD—1130
WIND—560	WWAE—1200
WMAQ—670	WEDC—1210
WBBM—770	WSBC—1210
WENR—870	WGES—1360
WLS—870	WHFC—1420
WAAF—920	WHIP—1480
WCFL—970	WCBD—1080

[*Indicates MBS program.]

8:00 A. M.
W-G-N—Good Morning prog.
WJJD—Dr. De Hahn.
WIND—Rumanian church.
WLS—Everybody's Hour.

8:30 A. M.
WHFC—Old Church Songs.
WBBM—Wings Over Jordan.
WHIP—Roseland church.

8:45 A. M.
*W-G-N—Harold Turner.
WJJD—Church of Christ.
WLS—Little Brown church.
WIND—Donald Novis.
WHIP—Halley Bible Recital.

9:00 A. M.
W-G-N—Sunday concert.
WGES—Jugo-Slav hour.
WMAQ—Bible Highlights.
WBBM—Church of the Air.
WIND—Italian hour.
WCFL—Grand Jamboree.
WCBD—Josef Cristea.
WJJD—Sunday Frolic.

9:30 A. M.
WMAQ—Robert Stewart.
WAAF—Circus Swing.
WBBM—Bull Session.

9:45 A. M.
WMAQ—Ross Trio.

10:00 A. M.
*W-G-N—News.
WHIP—Lithuanian hour.
WLS—Grace Wilson.
WAAF—Canary Serenade.
WJJD—Variations.
WCFL—Hit Revue.

10:05 A. M.
*W-G-N—Harold Turner.
WMAQ—Singing Strings.

10:15 A. M.
W-G-N—Northwestern Reviewing Stand.
WCFL—Sunday Serenade.
WBBM—Man on the Street.
WMAQ—Radio Parade.
WIND—Martial Airs.

10:30 A. M.
*W-G-N—Azure.
WIND—Maj. Bowes' Family.
WMAQ—Words and Music.
WLS—Ambitions in Rhythm.
WAAF—Mythical Ballroom.
WJJD—Dick Baker.
WCFL—Music Time.

10:45 A. M.
WBBM—Of Men and Books.
WCFL—Modern Melodies.
WJJD—Happy Go Lucky.

11:00 A. M.
W-G-N—California Melodies.
WBBM—Piano Parade.
WIND—Jewish Views.
WLS—Sunday Melodies.
WMBI—Grace Notes.
WCFL—Cameo Theater.
WJJD—Preston Bradley.
WMAQ—Safety Patrol.

11:15 A. M.
WMAQ—Oyanguren.
WBBM—Waltz Time.

11:30 A. M.
*W-G-N—Safety Club.
WBBM—Piano Parade.
WIND—Methodist church.
WMAQ—New Records.
WCFL—The Rev. John Zoller.
WAAF—Musical Favorites.

11:45 A. M.
W-G-N—Helen Westbrook.
WBBM—Week's Records.

NOON.
W-G-N—Noontime Melodies.
WMAQ—Music for Moderns.
WHIP—Budapest hour.
WENR—Listen and Live.
WBBM—Rolling Along.
WAAF—Musical hour.
WIND—German Hour.
WGES—Catholic Mass.
WJJD—Sunday Serenade.

12:15 p. m.
*W-G-N—Songalogue.
WENR—Vass Family.
WCFL—Music-Go-Round.

12:30 P. M.
W-G-N—Swing Time.
WMBI—Organ recital.
WIND—Taylor orchestra.
WENR—Reiser's orchestra.
WMAQ—Sing an Old Song.

12:45 P. M.
*W-G-N—Bennie Krueger's orchestra.
WMAQ—Heap o' Livin'.

1:00 P. M.
W-G-N—Mark Love.
WJJD—Music Please.
WENR—Treasure Trails.
WHIP—Historical Poland.
WMAQ—America's Salute.
WIND—America's Salute.

1:15 P. M.
W-G-N—Harold Turner.
WBBM—Dugout Dope.
WAAF—Let's Dance.

1:30 P. M.
W-G-N—Sox vs. Athletics. Also WBBM, WCFL, WJJD.
WMAQ—U. of C. Round Table.
WMBI—Musical program.
WIND—Modern Melody.
WENR—Salon Silhouettes.
WAAF—Tower Tunes.

1:45 P. M.
WIND—Hawaii Calls.

2:00 P. M.
WIND—Symphony orchestra.
WENR—Vincente Gomez.
WMAQ—Clyde Lucas' orch.

2:15 P. M.
WENR—Foreign Policy.

2:30 P. M.
WENR—Tapestry Musical.
WAAF—Pumpkin Creek.

2:45 P. M.
WMAQ—H. V. Kaltenborn.

3:00 P. M.
WMAQ—Tennis Championships.
WENR—Sunday vespers.
WHIP—Southern Melodies.
WAAF—Kay Armen.
WIND—Arlington Park.

3:15 P. M.
WAAF—Idea Exchange.
WIND—Dance Hits.

3:30 P. M.
W-G-N—Swing It.
WENR—Chamber Music.
WJJD—Sports Review.
WAAF—Carnival.
WMAQ—World Is Yours.

3:40 P. M.
W-G-N—Leadoff Man.

3:50 P. M.
W-G-N—Sox vs. Athletics.

4:00 P. M.
WMAQ—Tennis Championships.
WAAF—Illinois Legend.
WENR—Lou Holden's orch.
WHIP—Afternoon concert.
WIND—Choose Up Sides.

4:15 P. M.
WMAQ—Three Cheers.
WENR—Arlington Park.
WAAF—Capitol Dome.

4:30 P. M.
WMAQ—From Hollywood.
WIND—Sweet Rhythm.
WENR—G. O. P. Convention.
WAAF—Symphony Hall.

4:45 P. M.
WBBM—Tenth Inning.

5:00 P. M.
WBBM—Fun in Print.
WMAQ—Catholic hour.
WENR—Amateur hour.
WIND—Melody Special.

5:30 P. M.
WMAQ—Beat the Band.
WBBM—Gene Autry.
WIND—This Changing Scene.
WCFL—Hit Tunes.

6:00 P. M.
W-G-N—Bill McCune's orch.
WMAQ—Aldrich Family.
WIND—Polish hour.
WENR—Will Osborne's orch.
WBBM—World This Week.
WAAF—Music of Maestros.
WJJD—Scoreboard.

6:15 P. M.
WBBM—G. O. P. convention.

6:30 P. M.
*W-G-N—Freddy Martin.
WBBM—Invitation to Learning.
WJJD—Ridge Runners.
WENR—Magnolia Blossoms.
WMAQ—Bandwagon.
WAAF—Opera Festival.

6:45 P. M.
WCFL—Jack Kelly's orch.
WJJD—Alvino Rey's orch.

7:00 P. M.
*W-G-N—Arthur Sears Henning.
WMAQ—Charlie McCarthy.
WIND—Romance Melodies.
WLS—Old Fashioned Revival.
WCFL—Irish hour.

7:15 P. M.
W-G-N—Charlie Baum's orch.
WJJD—Heidelberg orch.

7:30 P. M.
W-G-N—Steelmakers.
WIND—Sunday Dance.
WMAQ—One Man's Family.
WBBM—Johnny Presents.
WJJD—Anson Weeks' orch.

7:55 P. M.
WBBM—War News.

8:00 P. M.
*W-G-N—Sigrid Schultz.
WENR—Walter Winchell.
WBBM—Summer hour.
WMAQ—Manhattan Merry-Go-Round.
WIND—Old Fashioned Revival.
WCFL—Amateur hour.
WJJD—Steindel's orch.

8:10 P. M.
W-G-N—Griff Williams' orch.

8:15 P. M.
WENR—Parker Family.

8:30 P. M.
W-G-N—Tomorrow's Tribune.
WENR—Irene Rich.
WMAQ—Familiar Music.
WJJD—Suppertime Frolic.

8:37 P. M.
W-G-N—News by Quin Ryan.

8:45 P. M.
*W-G-N—Gabriel Heatter.
WENR—Bill Stern, sports.

9:00 P. M.
*W-G-N—Symphonic hour.
WCFL—Lithuanian program.
WIND—Heidelberg ensemble.
WENR—Good Will hour.
WMAQ—Hour of Charm.
WBBM—Take It or Leave It.

9:30 P. M.
WBBM—Harold E. Stassen.
WCFL—Rocco and Rhythm.
WIND—Jack Russell.
WMAQ—Grant park concert.

9:45 P. M.
WBBM—Buddy Clark.
WCFL—Hessberger's orch.

10:00 P. M.
*W-G-N—The Answer Man.
WBBM—Norman Ross.
WMAQ—Glenn Garr's orch.
WEDC—Symphonic hour.
WENR—Carl Ravazza's orch.

10:15 P. M.
W-G-N—News.
WBBM—Record Rhythm.

10:20 P. M.
W-G-N—Freddy Martin's orch.

10:30 P. M.
W-G-N—Bill McCune's orch.
WIND—J. Jackson's orch.
WBBM—Benny Goodman.
WMAQ—Lou Breese's orch.
WCFL—Hessberger's orch.

11:00 P. M.
W-G-N—Late News.
WCFL—All Nations' church.
WBBM—Henry Busse's orch.
WIND—Church of Deliverance.
WENR—Clyde Lucas' orch.

11:15 P. M.
*W-G-N—Gene Krupa's orch.
WMAQ—Jan Savitt's orch.

11:30 P. M.
*W-G-N—L. Keller's orch.
WBBM—Bob Miller's orch.
WENR—Music You Want.
WMAQ—Vox Pop.

MIDNIGHT.
W-G-N—Hugo Mariani's orch.
WMAQ—Lou Holden's orch.
WIND—Nite Watch.
WBBM—The Aristocrats.

12:30 A. M.
W-G-N—Blue Barron's orch.
WMAQ—Carl Ravazza's orchestra.

1:00 A. M.
*W-G-N—Charlie Baum's orchestra.

FEATURES ON THE AIR TODAY

ON W-G-N.

[Central daylight saving time.]

10:15 — Northwestern Reviewing Stand. "The Balkans"—Speakers: Albert Viton, lecturer in Medill School of Journalism and former correspondent in the Balkan area, and Charles H. Behre, professor of economic geology [MBS].

12:30—Old Tunes in Swing Time, featuring Harold Turner, pianist, and Lawrence Salerno, vocalist.

1:30—Baseball game between the Chicago White Sox and Philadelphia [2 games]. Bob Elson, the sportscaster. [Also on WBBM, WJJD, and WCFL.]

6:00—The Aragon-Trianon Dancing Party, featuring the orchestras of Bill McCune and Freddy Martin [MBS]. [Also at 10:20 p. m.]

7:00—"Capital Comments," Arthur Sears Henning.

7:30—The Musical Steelmakers, with Dorothy Ann Crowe, Ardenne White, Jean Colbert, the Steel Sisters, the Old-Timer, the Singing Millmen, and the orchestra.

8:00—Sigrid Schultz, European news analyst [MBS].

8:30—Tomorrow's Tribune and the news by Quin Ryan.

8:45—Gabriel Heatter, commentator.

9:00—Symphonic hour, starring Marion Claire, opera, screen, and radio singer, with Attilio Baggiore, tenor, and the W-G-N octet and symphony orchestra directed by Henry Weber.

10:00—The Answer Man, Al Michael [MBS].

11:00—Late News.

ON OTHER STATIONS.

9:00—WBBM—Church of the Air—The Rev. John S. Brokman, First Baptist church, Hamilton, O.

9:30—WLS—Southernaires.

10:30—WMAQ—Words and Music.

10:30—WIND—Maj. Bowes' Family.

11:00—WCFL—Radio City Music Hall.

12—WMAQ—Music for Moderns.

12:00—WENR—Listen and Live, American Red Cross program.

1—WMAQ—Salute of the Americas.

1:30—WMAQ—University of Chicago Round Table.

2:00—WIND—Columbia Broadcasting Symphony orchestra directed by Howard Barlow.

3:30—WENR—Chamber Music Society of Lower Basin street.

4:00—WIND—Choose Up Sides.

4:30—WENR—Round table discussion of Republican convention.

4:30—WIND—Flow Gently Sweet Rhythm.

5:00—WBBM—"Fun in Print," with Raymond Gram Swing and John R. Tunis, guests.

5:00—WENR—Amateur hour.

5:30—WBBM—Gene Autry's Melody Ranch.

5:30—WMAQ—Beat the Band.

5:30—WIND—The Changing Scene.

6:00—WMAQ—The Aldrich Family.

6:15—WBBM—Talk by John D. M. Hamilton, Republican National committee chairman.

6:30—WAAF—Opera festival. Edith Mason and Giovanni Cardelli.

6:30—WMAQ—Bandwagon.

6:30—WBBM—Invitation to Learning.

7:00—WBBM—Columbia Workshop.

7:00—WMAQ — Charlie McCarthy, Edgar Bergen, Donald Dickson, and Robert Benchley, guests.

7:30—WMAQ—One Man's Family.

7:30—WBBM — Johnny Presents Johnny Green's orchestra.

8:00—WMAQ—Manhattan Merry-Go-Round.

8:00—WBBM—Summer hour, with Jessica Dragonette, James Newill, Budd Hulick, and Leith Stevens.

9:00—WMAQ—Album of Familiar Music.

9:00—WBBM—Take It or Leave It.

9:00—WMAQ—Hour of Charm.

9:30—WBBM—Talk by Gov. Harold E. Stassen of Minnesota.

9:30—WMAQ—Grant park concert, Oscar W. Anderson and his band.

With Northerners

Irene Verner, soloist with the Northerners male octet and orchestra. The Northerners program is to be broadcast at 7 p. m. Tuesday instead of the usual time.

CARTERS FINISH ON SEARCH, THEN START ANOTHER

The Carters of Elm Street finished one search the other day and started another one. The judges having chosen the winners in the Carrie Carter Talent search set out to notify the lucky persons. Miss Thelma Hansen of Lowell, Mass., was reached all right. But a wire to Eugene, Ore., brought back the information that Mrs. Ethel Christie, the other winner, was on her way to Chicago.

But it turned out she had already left Chicago—possibly for Mackinac Island. Further inquiries, however, revealed that she had gone on to Fallensbee, Va. A phone call to Virginia elicited the information that she had gone to New York. She was finally reached in New York and told of her good luck.

Arrangements were made whereby Mrs. Christie, a Eugene High school English teacher, will be able to follow out her original plans and attend the convention at Mackinac Island, appearing in Chicago and on the program shortly afterward.

The ingénue winner, Thelma Hansen, arrived last week and has joined the Carters cast for two weeks. The program is heard over W-G-N-Mutual at 11:45 a. m. Mondays thru Fridays.

VIRGINIA HASKINS SINGS TOMORROW ON STOKES SHOW

Dramatization of "Lady of Spain" and other old time song favorites will be featured on "Yesterdays," new musical reveries program under the direction of Harold Stokes at 9:30 p. m. tomorrow over W-G-N and the Mutual Network. Harold Hoffman will be narrator; Virginia Haskins and Wesley Summerfield and the W-G-N chorus will sing.

For her solo Miss Haskins, who has sung with the Chicago Opera company, will present "By the Light of the Silvery Moon." The W-G-N Dance orchestra will play "Lady of Spain" and "Caprice Viennois." "Swing Low, Sweet Chariot" will be sung by the Grenadiers.

The audience will be invited to join in "Till We Meet Again" before the closing number, "Tea for Two," which will be sung as a duet by Miss Witwer and Mr. Summerfield.

Balkans to Be Subject of N. Y. Reviewing Stand

"The Balkans" will be discussed on the Northwestern University Reviewing Stand over W-G-N and MBS from 10:15 to 10:30 a. m. today. Albert Viton, lecturer in the Medill School of Journalism and former correspondent in the Balkan area, and Charles H. Behre, professor of economic geology, will be speakers.

Subscribe for the Tribune

Do You Remember Way Back When . . .
GILL & CO., Inc.
HAD ONLY ONE STORE?
Even when we had two stores we couldn't have offered you this . . .

That's Why We Opened
5 LARGE STORES 5
7920 S. Halsted Ste. 7714
2406 W. 63d St. Pros. 2177
1824 E. 79th St. So. Shore 2267
1238 E. 47th St. Ken. 6500
2131 E. 71st St. Midway 4800
So That We Could Give You:
5 Times the Variety
5 Times the Delivery Facilities
5 Times the Number of Locations
5 Times the Buying Power
5 Times the Strength
One Large Organization
Under the most dynamic management the retail liquor business has ever known. Systematized. One policy throughout to serve you well.
AMBROSIA
BEER
We Are the Originators and Sole Distributors of the Beer That Won't Go Flat and Stays Cold Without Ice.
BEER THAT WON'T GO FLAT
Gallons 65c
½ Gallons.....35c
½ Bbls. ¼ Bbls. ⅛ Bbls.
DO NOT FORGET THAT GILL & CO. NO LONGER OPERATES A LIQUOR STORE AT 69TH & HALSTED STREETS

Don't Let Motor Trouble Spoil Your Vacation Trip
Get Ballantine's O. K. on Brakes, Lubrication and Motor

Special Carburetor Adjustment 50c
Save As Much As ½ on Gas Costs
Ask about our budget plan for accessory purchases and repair work.
Shoppers, Attention! A courteous attendant will drive your car to the 63rd & Halsted shopping center. Your car will be ready when you return. No extra charge for parking.
Established 1918
BALLANTINE Service Corporation
K. RAY BALLANTINE, PRES.
709 W. 66th St. Went. 6249

DIABETIC NEEDS
ASK YOUR DOCTOR!
Complete Stock of Insulin, Needles, Syringes and Foods
FREE DELIVERY
Phone Triangle 2340
Rosen's
PROFESSIONAL PHARMACY
7207 S. HALSTED ST.
Our Only Store
We stock a complete line of Bauer & Black Lastex Stockings

Beverly WINE AND LIQUOR CO.
9403 S. ASHLAND AV
FREE DELIVERY—PRIVATE SEDANS
CEDARCREST 6200

Glenmore's
4 Yr. Old Bonded Kentucky
BOURBON
$19.75
12 Full Quarts
Save approximately $10 per case by purchasing before July 1st.
Other Items at Proportionate Savings
FREE DELIVERY
CEDARCREST 6200

Beverly WINE AND LIQUOR CO.
9403 S. ASHLAND AV
FREE DELIVERY—PRIVATE SEDANS
CEDARCREST 6200

10 MINUTE CONVEYOR SYSTEM
CAR WASH 75¢
Monday Through Friday
$1 Saturdays, Sundays, Holidays
CAR WASHERS, INC.
3957 OGDEN AVE
6000 S. WESTERN AVE
6000 COTTAGE GROVE AVE.

Low Cost MORTGAGE LOANS
F.H.A. and Conventional Terms
MUTUAL NATIONAL BANK
Halsted at 79th Street
Radcliffe 1700

WHY Many Men and Women Cannot Find Complete FOOT COMFORT
Ordinary Shoes are STANDARDIZED but Feet are DIFFERENT — Amazing New Method Solves the problem of fitting your individual foot contours! This revolutionary shoe is actually moulded to fit and support the contours of the bottom of your particular feet. Takes less time to fit than others—helps a lot by survey!

Come In—See for Yourself
Complete line of white and sport oxfords for summer wear
See our grand selection of bathing shoes, play oxfords, wedgies and Huaraches. 89c to $3.95.
the Beverly Boot Shop
Look for the Florsheim Sign
Beverly 8570
1648 W. 95th Street
Open Tuesday, Thursday, Saturday Evenings

SUMMER SPECIALS AT CALUMET
BLANKETS
SLACKS WITH ANY BUNDLE
BEDSPREADS
LAUNDERED and FINISHED
NO EXTRA CHARGE FOR FINISHING
BLANKETS, SPREADS with other services
Phone FAIRFAX 3782
19¢ WHEN INCLUDED WITH FLUFFED-RITE
7¢ DAMP WASH COST LESS Than Home Washing
CALUMET WET WASH LAUNDRIES

LET CITY FURNITURE COMPANY
RE-UPHOLSTER
AND REBUILD YOUR OLD SUITE
$29.50 and up for 2 pcs.
SOFA, $19.75
CHAIR, $9.75

Phone NORMAL 5500
A representative will call any day or evening and give you a FREE ESTIMATE
All Work Done in Our Own Shop
Free Pickup and Delivery
New Fillings and Springs
Chairs recovered
Union Craftsmen
5 YEAR Guarantee on Construction and Craftsmanship
EASY TERMS
CITY FURNITURE CO.
6160 SOUTH HALSTED STREET

FINAL CLOSEOUT
GUARANTEED NEW WASHERS
ALL LARGE FAMILY SIZES
ALL HEAVY PORCELAIN
YOUR CHOICE ONLY
$19 With Coupon

America's Best Known Makes of Washers
$10.00 FREE
This Coupon and $1 Good for an $11.00 Down Payment on Any Washer When Presented by HUSBAND AND WIFE
$1 DOWN WEEK
NEVER BEFORE AND NEVER AGAIN AT THIS LOW PRICE
You'll Be Surprised and Pleased When You See the Names of These Nationally Advertised Machines
OPEN EVENINGS TO 9 P. M.
THE HANS CO. 3653 N. CICERO 635 W. 63rd ST.

Part 3 Metropolitan Section

Chicago Sunday Tribune

THE WORLD'S GREATEST NEWSPAPER

Neighborhood News; Churches, Clubs, Schools; Radio Programs

S

JUNE 23, 1940.

TELL RECORDS OF G. O. P. DELEGATES

CHICAGOLAND'S FOREST TRAILS LURE HORSEMEN

Riding Enthusiasts Show Increase.

[MAP ON PAGE 2.]

Whatever the fate of the horse on the farms or in military campaigns the place of the riding horse in Chicago is more secure today than it was 20 years ago. The old style livery stable may be gone but the business of owning riding horses for hire is increasing.

The number of riding horses in Chicago and its suburbs has tripled since 1921. And these animals are used on the finest bridle paths in America—those maintained by the Chicago park district—and on the trails of the county forest preserves. The 150 miles of woodland trails of the forest preserves have been a vital factor in the growth of stables in the suburbs and on the edges of the city.

1,600 Horses Available.

The latest survey places the number of riding horses for hire at 1,600. It is estimated that each horse will be used by 20 different riders during a year, giving stable owners a patronage of 32,000 persons. It is estimated that equally as many horses are boarded by owners or kept in private stables.

The increase in the number of available mounts has reduced the cost of the sport to where anyone with funds for recreation can enjoy the sport, according to enthusiasts. Costs can be further reduced by planning to enjoy the sport at hours when the stables are not busy. Many groups of young people take advantage of week-day and week-night rates both for lessons and riding.

Some stables with good horses and competent instructors take groups of 8 or 10 for lessons lasting an hour for a dollar or $1.50 each. The price includes the mount.

Ride Along Trails.

After the first few lessons given in an arena the group rides along the trails or bridle paths while the instructor demonstrates points of good riding or makes suggestions on the work of his pupils.

Wayne Dinsmore, secretary of the Horse and Mule Association of America and a riding fan, believes that one starting the sport should have 8 or 10 lessons. The results of such lessons, he says, can be seen in the skilful riding of women and girls as compared with the riding of men.

"The average man thinks he knows how, but the woman learns," says Dinsmore.

Sixty-five per cent of the riders in the Chicago area are women and girls, most of them under 25 years old. Men riders, according to Dinsmore, usually are more than 35 years old. He explains this by the fact that women usually acquire family responsibilities which limit recreation activities by the time they are 25. The man is too busy establishing himself in business or industry up to the time he is 35 to take much time for riding.

Develops in Suburbs.

Eighty-one stables with horses for hire are listed in the 1940 guide issued by the Town and Country Equestrian association. Organized 32 years ago as the Chicago Equestrian association, this group has fought and won many a battle for better riding conditions in the area. Their work has been backed by the Horse association.

When the Equestrian association was organized what riding was done usually was on rather poor paths in city parks. With the development of the forest preserves and the laying out of the trails the sport has developed along the edges of the city and in the suburbs.

Southwest much of the riding is done in the Palos Park forest preserves and the Beverly Hills neighborhood. West of the city the sport is popular in the La Grange, Hinsdale, and Wheaton area. Riding in the north and northwest sections centers in the forest preserves, in Lincoln park or along the sanitary canal bridle paths.

20 PUPILS WIN CLUB AWARDS FOR CITIZENSHIP

Twenty graduates of public and parochial grammar schools on the south side were presented with citizenship awards by the South Shore Fellowship club recently. The purpose of the awards, according to Arthur Steinberg, president of the organization, is to encourage patriotism.

Winners are Robert Dudkiewicz and Dorothy Myrtko, St. Michael's school; Aquinas Canavan and June Meyers, Aquinas Dominican; Virginia Ryan and Thomas Stapleton, Our Lady of Peace convent; James Nelson and Lois Krick, St. Bride's convent; Jack Siegel and Greta Standish, Parkside; Walter Pondel and Rose Marie Bauer, Sullivan; John Bokman and Lois Lee, Bryn Mawr; Richard Eighammer and Doris Peterson, Horace Mann; Joyce Van Dyk and Carl Wohlenberg, O'Keefe, and Barbara Heeren and Robert Babbs, Myra Bradwell.

Joseph L. Schrager is vice president of the organization, Lou Cohen is treasurer, and Seymour Glick is secretary.

Tradition Sets the Styles for Formal Riding Occasions

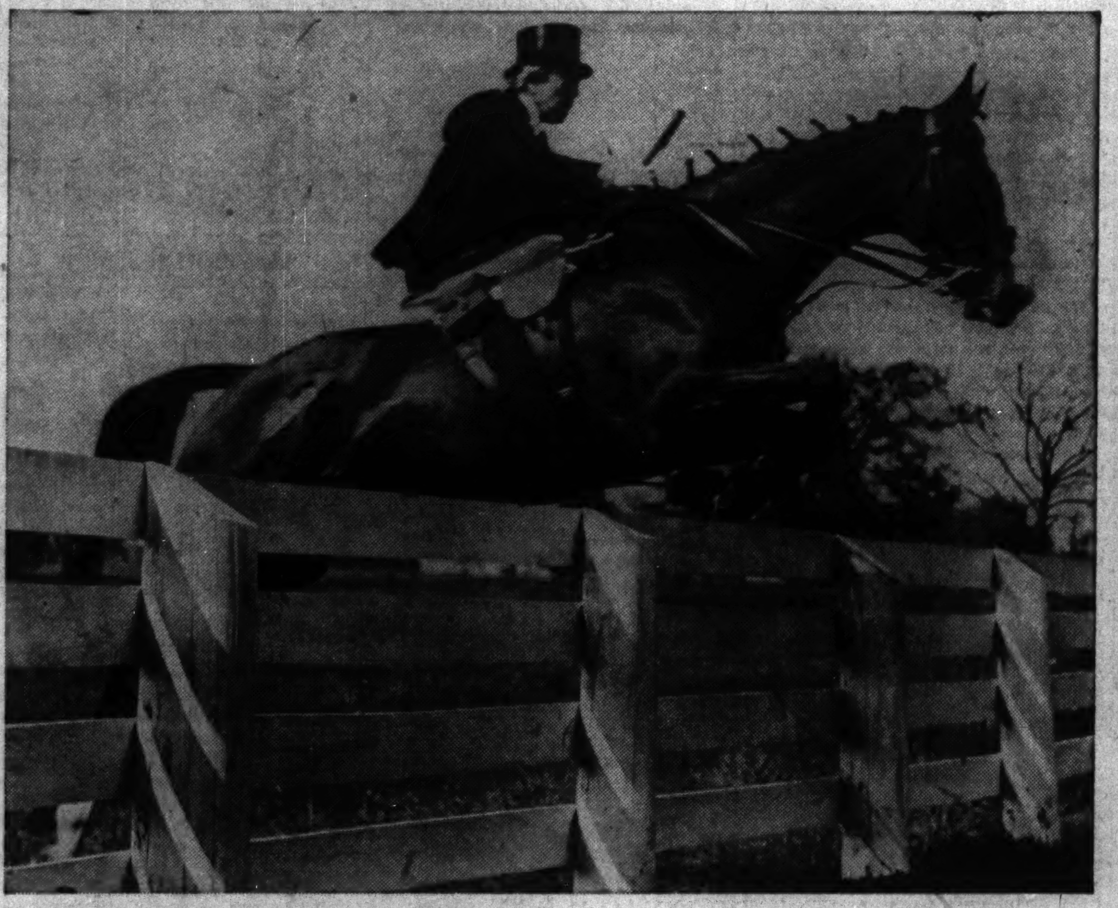

The tense expression on Mrs. Howard Linn's face indicates the anxiety that every layman expects a rider to have when she puts her hunter over a jump, for jumping is a high adventure full of anxious moments for those who watch. Mrs. Linn, formerly Lucy Blair, is known for her skill and daring not only in Millburn, where the Mill Creek hunt is located, but in the hunting country of Virginia, and also in the best hunting circles in England, where she has spent many hunting seasons. [TRIBUNE Photo.]

Mrs. Howard Linn has spent many hours on a horse's back during her busy and interesting life, so it is not surprising that one of her favorite portraits is one that was painted recently by the English painter, Edward Seago. It pictures her on her hunter, Mayor Walker, with other riders and a pack of hounds in the background. The portrait hangs in the Linn home, Pointed Roofs, in Lake Bluff. [TRIBUNE Photo from a portrait by Edward Seago.]

Tradition, rather than fickle fashion, dictates what a properly attired equestrienne wears, especially if she be a woman who rides side-saddle, as Mrs. Linn is. She wears black in the hunting field; her breeches, which do not show, are lighter in fabric and cut with less flare than those worn by women who ride astride. Her stock is white, fastened with a plain pin, and her waistcoat is cut lower than for astride and corresponds with the lower V of her coat. A top hat is worn on Saturdays and holidays, altho a bowler is correct at all times. Either hat is worn with a plain mesh veil such as Mrs. Linn has fastened around her topper. Plain leather boots, as high and tight as a rider can stand them, are worn by the well dressed woman rider. The crop has a thong twice and a half its length and the gloves are pale yellow doeskin.

If Census Taker Passed You By He'll Be Back

Work on the 1940 federal census is still far from completion, even tho most of the actual enumeration is finished. This was indicated last week by George W. Schreech, manager of the Chicago area, which includes Cook county, Lake county in Illinois, and Lake county in Indiana.

Those who are fretting because they have not yet been called on by the enumerators are worrying unnecessarily, Mr. Schreech said. If these persons have not yet been counted, as many of them are, in spite of their anxiety, chances are they will be "mopped up" in the campaign now in progress to fill in the gaps, the area manager declared.

New names can be added to the 1940 figures as late as Oct. 1, so there is plenty of time to check and recheck the tabulations. By various means the department of commerce, which conducts the census, is bringing in unenumerated names, Schreech explained.

Check Thru Schools.

"In Chicago, for example," he said, "we made a checkup thru 500,000 school children whereby we picked up several hundred hitherto uncounted persons.

"We are now spot checking various territories to see how many persons our enumerators missed during the big campaign. The number is surprisingly low."

Schreech said there are various reasons for the "misses." Some are caused by shifts among the transient population, even tho elaborate safeguards were taken to "freeze" this element on April 8, when the transients were counted.

Others are attributable to carelessness or error on the part of enumerators. Still others are blamable to wilful efforts of certain persons to evade enumeration.

Curiously enough, the war in Europe has helped the census takers, Schreech said. As European hostilities have waxed hotter, stirring talk of American participation, census evaders have been seeking belated enumeration thru fear that omission from the census rolls might embarrass them in the event of universal conscription later, the area manager explained.

Subject to Revision.

It will probably be several months before the final figures for the new census are available, Mr. Schreech warned. Figures thus far announced are purely preliminary, and are subject to numerous revisions as new names are enumerated, he said.

It is evident, however, that the new figures will show a gain over those of 1930, even tho it will not be as great proportionately as in the previous 10 year period, according to Schreech. Chicago's gain will probably be much smaller than in the past, while some of the suburbs will show unusual spurts, he predicted.

There are several reasons for this slowing down of the population growth, Schreech pointed out. One is the drift of urban population back to smaller centers. Another is the declining birth rate. Still another is the restriction of immigration.

The present census is the 16th since the first was taken, in 1790, as provided for in the constitution. The purpose of the first census was to show how many representatives in the lower house of congress each state was entitled to. Census figures now have uncounted functions in our national life.

Many of the social statistics gathered by the federal census, which are of great value to economists and others, are obtainable in no other way, Schreech said.

OPERATIC STAR TO SING BENEFIT CONCERT IN GARY

A benefit concert will be given at the Gary Memorial auditorium tomorrow evening for the Lake County Vocational Rehabilitation league's fund for physically handicaped persons. Featured artist on the program will be Miss Vivian Della Chiesa, opera star who formerly attended Roosevelt High school in East Chicago. Contributing to the program will be the Carnegie-Illinois Steel corporation male chorus.

Miss Lura Lee Dailey, director of the state and federal vocational rehabilitation office for northwestern Indiana, is secretary for the league. Fred M. Gillies, general superintendent of the Inland Steel company in East Chicago, is chairman of the league advisory board.

Concert chairmen are George Calder, Whiting; Dr. Robert Gillis, Hammond; Fred Gillias, East Chicago, and A. M. Roberts, Gary.

Summer Recital Series Opens Friday at De Paul

The first of a series of six recitals to be given by the faculty of De Paul university school of music this summer will take place at 2 o'clock Friday afternoon in the Little theater, 64 East Lake street. Mrs. Margaret Lester, 5211 Blackstone avenue, soprano, will be featured.

WOODLAWN BUSINESS MEN PLAN BASEBALL PARTY ON TUESDAY

"Woodlawn Night at Comiskey Park" is being planned for Tuesday evening by the Woodlawn Business Men's association. About a thousand representatives of the community will attend the game between the White Sox and the Washington Senators, sitting together in a special section of the grandstand between third base and home plate. The event is part of the $5,000 business promotion program begun recently by the association.

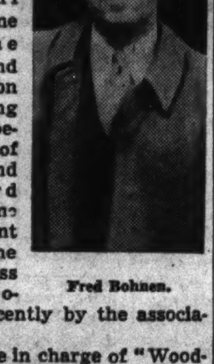

Fred Bohnen.

The committee in charge of "Woodlawn Night at Comiskey Park" includes Fred Bohnen, 1221 East 63d street, chairman; Homer L. Davenport, 6253 Ellis avenue, president of the association; James M. Earle, 1004 East 63d street; J. E. Campbell, 1018 East 63d street, and Allen Osherman, 1153 East 63d street.

SVITHIOD LODGE EXPECTS 30,000 AT PICNIC TODAY

Units from South Area Join in Outing.

The annual Svithiod day outing, sponsored by Illinois lodges of the Independent Order of Svithiod, a Swedish fraternal order, will take place today at St. Paul park, Morton Grove. More than 30,000, including many from the southwest and south sides of Chicago, are expected to attend. There will be groups from Chicago Heights, Harvey, Joliet, and other points will join the Chicago lodge members.

This date, June 23, is Midsummer Eve, a festival among Swedish people. Consequently a Midsummer pole, 40 feet high, decorated with green garlands, will be the site of a special part of the program. Taking part in the day's events will be the Swedish Glee club, directed by Harry T. Carlson; the Svithiod concert band, directed by Fred Moyer; the Svithiod drum and bugle corps, and other organizations. A program of games and dancing also has been planned.

Plan Herring Breakfast.

The day's events will begin at 10 o'clock with a musical program and a herring breakfast. The afternoon will be devoted to ceremonies, music, folk dancing, and sports. The evening will include musical numbers and more folk dancing. Special buses will leave Lawrence and Western avenues every 15 minutes bound for the park. Speakers will include State Representative George E. Smith, Otto Hanson, lodge grand secretary, and Bernard Johnson, grand master of the order.

The following men and women will head delegations from lodges on the south and southwest sides: Carl J. Edwards, Martin Bengtson, and Clarence H. Wilson of Frithiof lodge; Eric A. Peterson, Edward L. Peterson, and Edwin L. Larson, Gylfe; David Allen, Adolph Falk, and Arthur Johnson, Bjorn; Carl A. Ohlson, Carl H. Peterson, and Emil Sommanson, Hilding; Olga Olson, John Josephson, and Edwin Franson, Odin lodge; Joseph Kempe, Ellem Kempe, and Alfred Olson, Thor lodge of Chicago Heights.

Other Lodge Heads.

Edwin B. Larson, Alma Engstrom, and Ida Johnson, Svea; Caroline Olson, K. O. Hjersted, and Harold W. Benson, Nore; John A. Karlsten, Hugo Granberg, and Della Schoknecht, Andree; Joel Johnson, Marie Carlson, and Ruth Paul, Linne; Eugene Lindell, Arlene Krogh, and Nels Swanson, Tegner; Richard Nelson, Otto Johnson, and Herbert Carlson, Englewood; Agda Gustafson, Amy Lagerquist, and Lillie E. Larson, Elida lodge.

OUR TOWN

Paragraphs About Some Folks You Know.

MISS DOROTHY ANN KIDD will assume duties as assistant secretary in the Women's division of the Hyde Park Y. M. C. A., 1400 East 53d street, tomorrow. This means that Miss Kidd will become one of the staff leaders in the extended program for girls which the "Y" has planned for this summer. A resident of Sterling, Ill., where her father is sports editor of the local newspaper, she was graduated recently from Grinnell [Ia.] college where she majored in physical education and took part in a variety of sports. Miss Kidd has held a number of teaching and supervisory positions in school, camp, and playgrounds during her high school and college careers.

Dorothy Kidd. [Portrait-Art Photo.]

Two south siders who will be ordained as Jesuit priests Wednesday will celebrate their first masses next Sunday. They are the Rev. Joseph V. Loftus, whose first mass will be sung in St. Leo's church, 7750 Emerald avenue, and the Rev. John B. Conrath, whose first mass will be celebrated at St. Victor's church in Calumet city. A reception for Father Conrath will be held at St. Victor's hall at 4 p. m. Sunday. Relatives and friends who knew him in Hammond, where he was born, and at Campion academy, Prairie du Chien, Wis., will be present. Father Loftus attended St. Ignatius High school before he entered the Jesuit seminary. His reception will be held in the Stevens hotel at 7 o'clock Sunday evening.

It was a family affair recently when the Majarakis family celebrated graduation at the University of Chicago. James D. Majarakis and his sister, Ann, both of whom live at 620 East 81st street, received the degrees of doctor of medicine and bachelor of music, respectively. James is preparing to begin 18 months interneship at the Evanston hospital next month. He will specialize in surgery. The Majarakis' uncle, His Grace Genadios, Metropolitan of the Greek Eastern Orthodox church, was not present for the celebration, however. He was in Istanbul.

JANE OCTAVIA TESTERMAN, of 1325 East 64th street, whose first motto is promptness, has the record of never having been late for school in 13 years. Beginning with kindergarten, she has heard the first bell from a seat in a classroom daily thru grammar school and four years at Hyde Park High school, where she was graduated last week. Jane never had an alarm clock and many times Mrs. Testerman forgot to call her in the morning. "She just wakes up in time by herself," her mother says, a little in awe of her daughter. They believe, however, that promptness has helped her to maintain an above 90 average for four years at Hyde Park. She also is a music pupil of the Wilson School of Music and a student of the Chicago Mummers Theater Workshop. She made her first appearance on the radio at the age of six in Knoxville, Tenn., and last year was one of the winners in the Woodlawn Golden Jubilee Beauty contest. She plans to follow a dramatic career and intends never to be late for rehearsals.

Jane Testerman.

Herbert R. Wirth, son of Mr. and Mrs. Carl P. Wirth of 11418 Homewood avenue, was given a bachelor of civil engineering degree at the annual commencement exercises at Rensselaer Polytechnic institute, Troy, N. Y., recently. He studied at Rensselaer on a scholarship.

OLD MORGAN CLUB WILL HOLD PICNIC REUNION JULY 7

The Morgan Athletic club, famous south side organization of an earlier day, will hold its annual reunion on Sunday, July 7, at Diesing's grove at 111th street three blocks west of Harlem avenue. The club was founded in the middle nineties by Frank Regan and a small group of young athletes. Many members became famous in baseball, football, and boxing, while others achieved success in businesses and politics.

There will be music, dancing, and prize contests at the reunion picnic. Pat Feeney, 431 South Dearborn street, is active in arrangements. Those interested in the picnic will hold an open meeting next Friday night at Walter's hall, 52d and Halsted streets.

12 TO REPRESENT SOUTHERN AREA AT CONVENTION

Tie in Sixth District Decided by Lot.

BY HAROLD SMITH.

Eyes of voters of southern and southwestern Chicagoland turned last week to the 12 men who will represent districts of this area at the Republican national convention opening in Philadelphia tomorrow.

These 12 are part of the Illinois delegation of 58 men who are expected to aid in the important task of choosing the G. O. P. nominee for President.

Each of the two major parties in Illinois sends 58 delegates to its quadrennial national convention. This includes two for each of the 25 district congressmen, two for each of the two congressmen at large, and two for each of the two senators to which the state is entitled.

Here are sketches of the southerly delegates, with maps showing the districts they represent:

FIRST DISTRICT

George Hellmann. Jacob R. Tipper.

GEORGE HELLMANN.

One of the newcomers to the Illinois delegation is George Hellmann of the 1st district. But to local Republicans Hellmann is no stranger, for he has been active in party circles in one way or another for many years.

Hellmann was born in the 1st ward March 22, 1897, and has lived there all his life. For several years after finishing school he was an office employé of the Michigan Central railroad.

He made his entry in politics 23 years ago when he became a precinct captain in the organization of the late State Senator Francis P. Brady, later clerk of the Appellate court.

Hellmann is the 1st ward regular Republican organization's secretary, a post he has held since 1926. He began under Ward Committeeman Daniel M. Scanlon, continued under Ernest C. Potts upon Scanlon's death, and since 1928 has worked under State Senator Daniel A. Seritella.

For 14 years Hellmann worked as clerk of deputy sheriff under five administrations. For the last several years he has been a deputy clerk of the Municipal court. He resides with his wife and two children at 2631 South Michigan avenue.

Hellmann filed independently for delegate and later received ward organization indorsements. He led the Republican candidates in the April primary in his district with 6,345 votes.

JACOB R. TIPPER.

Jacob R. Tipper, other Republican delegate from the 1st district, has for the last 23 years been publisher of a weekly newspaper devoted to the affairs of the Negro race, and now known as the Chicago World.

Tipper was born in Bainbridge, Ga., in 1884, and spent his early manhood in that state. He made his debut in politics when he was 21, as Republican chairman of Decatur county, Ga. Seven years later, in 1912, he was chosen as a delegate to the Georgia Republican state convention.

Ever since he moved to Chicago he has been interested in political activities of his district. Two years ago he was nominated on the Republican ticket for sanitary district trustee.

In this year's contest for delegate he received 6,180 votes, placing second in a list of eight candidates. He is married and the father of one child. He resides at 3538½ South Park way.

SECOND DISTRICT

Leonard C. Reid. Daniel P. Trude.

LEONARD C. REID.

Leonard C. Reid, who will help rep-

[Continued on page two.]

Voice of the South Side

Readers of the Metropolitan Section are invited to contribute to this column on matters of neighborhood interest. Readers should confine themselves to 200 or 300 words. Full names and addresses must be given. No manuscripts will be returned. Address Voice of the South Side, The Tribune.

SOUTH SIDE HOUSING SHORTAGE.

The demolition of many buildings on the south side and the failure to replace them have produced a shortage in housing accommodations which has reached an acute stage. Families deprived of homes have been forced to crowd into every available space of the remaining habitable buildings.

In view of such a growing menace, it is strange that the city authorities have not been able to cope with this condition. While the kitchenette apartment has provided a shelter for those unfortunates driven from buildings demolished in blighted areas, in many instances most deplorable living conditions have resulted. An apartment orginally constructed to house one family is crudely rearranged to house six or seven families of from two to six or seven persons each. In such an arrangement there is one common bathroom for the use of at least 30 persons. There are instances in which areas formerly used for locker rooms and coal bins in basements have been converted into living quarters with little or no ventilation.

The most insanitary conditions prevail in these buildings. Hall closets formerly used for clothes are converted into storage space for garbage. The rat menace has become so great that recently a small child died from a rat bite. Home life is demoralized. Adults and children of both sexes in many instances must live promiscuously together.

Under more favorable sanitary conditions, a force of 50 housing inspectors were employed to make investigations, but now under the most acute housing situation, this force has been reduced to 13. We are wondering if such a gesture of economy is not jeopardizing the health of our community. CAROLYN D. MILES.

PRAISES LIBRARY READING PLAN.

I want to thank the public library for giving my little boy something useful to occupy himself with this summer: reading. He is 10 years old, and, like many of his friends, has always thought that dipping into books is something that is associated with school, something, in short, that is necessary to be done but not enjoyed. But the other day he came home from the playground and told me that reading is going to be sort of a game this summer at the local branch library.

The upshot of it all is, of course, that Bobbie is looking forward to reading more books than any one else this summer. I'm sure this will make him a book fan for life. So it won't be just swimming, baseball, marbles, and street games this summer. MRS. S. F. J.

JUNIPER KNOLL CAMP TO OPEN FOR GIRL SCOUTS

First Summer Period to Start Wednesday.

Open house for parents of Girl Scouts in Chicago will be held today at the scouts' camp, Juniper Knoll, a 50 acre tract at Lake Pleasant, Wis., 25 miles northwest of Lake Geneva. Guests will bring their own picnic lunches if they come before 2 p. m. The afternoon program will include a tour of the lodge, infirmary, book nest, and five living units.

The camp, which accommodates 125 campers, will begin its first period Wednesday. During each two week session the girls live in tents, swim daily, and participate in a program of crafts, dramatics, pioneering, nature lore, folk dancing, and waterfront activities.

Campers are assigned units according to their age and interests.

For Oldest Girls.

The oldest girls live in Frontier and Clippership. There they may indulge in life saving practice, canoeing, and other nautical activities, or they may take overnight hikes and learn to cook outdoors.

Southeast side scouts who will be present for the first session are Eileen Buxbaum, 1640 East 50th street; Carol Cload, 10528 Avenue F; Phyllis Cook, 10540 Avenue F; Arline Goodman, 6940 Crandon avenue; Peggy Goodman, 5533 University avenue; Bettiann Hoyt, 1223 East 57th street; Judith Hutchinson, 5821 Dorchester avenue; Peggy Johnson, 7112 Greenwood avenue; Gloria Kallick, 7719 Kingston avenue; Janet Linden, 6733 Clyde avenue; Muriel Lipson, 2108 East 68th street; Frances Moulds, 5739 Kimbark avenue; Ellen Rehnquist, 7005 Vernon avenue, and Dorothy Jean Smith, 1221 East 57th street.

To Camp Timber Trail.

Eight other girls from the southeast side will go to Camp Timber Trail, which is 400 miles north of Chicago in the Hiawatha national forest. This camp offers a program of crafts, photography, dramatics, primitive camping and exploration by foot and canoe for girls at least 14 years of age.

Signed up for Timber Trail are Beverly Branch, 6829 Constance avenue; Janet Crosby, 6218 Constance avenue; Joan Fleischmann, 5235 Drexel avenue; Elaine Friedman, 6746 Crandon avenue; Lucille Hall, 7154 Calumet avenue; Estelle Hausmann, 6747 Chappel avenue; Phoebe Hopkins, 6922 Cregier avenue, and Gloria White, 3945 Lake Park avenue.

- Auto Painting
- Wrecked Cars Rebuilt
- Wheels Aligned
- Frames, Axles Straightened

Expert Matching and Refinishing
Free Estimates on All Jobs
KRUMDICK & SONS
Now in Our Third Generation
7917 VINCENNES AVE.
Phone Triangle 1280

TELL RECORDS OF G.O.P. DELEGATES IN PUBLIC LIFE

12 to Represent South Area at Convention.

[Continued from first page.]

resent the 2d district, comes from a family that is well known in politics, for he is a second cousin of Thomas E. Dewey.

It was in Reid's law office that young Dewey got the start that carried him to the threshold of the presidency. Reid is now Illinois manager for the vigorous young contender in his campaign.

Reid was born in Cheboygan, Mich., May 6, 1887, but has resided in Chicago the greater part of his life. He knows politics from the ground up, for he has served as ward committeeman in the 29th ward and in various other capacities in his party. He also has been master in chancery of the Cook County Circuit court.

During the world war Reid served as a member of the Chicago draft board and as appeal agent for the government. He is now a member of the law firm of Healy and Reid, with offices at 111 West Washington street. He is married and has three children. He and his family reside at 4810 Ellis avenue.

Reid was his district's high man on the G. O. P. delegate ticket in the April primary. He received 45,622 votes.

DANIEL P. TRUDE.

The convention will be the fourth which Circuit Judge Daniel P. Trude will have attended as a delegate. He also represented the 2d district in the conclaves of 1928, 1932, and 1936. He received 38,537 votes in the primary, placing second in a field of three.

Judge Trude was born in Chicago in 1877. He was a football player at Dartmouth college and a track star at the University of Chicago. He received his law degree from Northwestern university in 1904 and entered practice the same year.

From 1918 to 1929 Trude was a municipal judge. In 1923 he attracted wide attention with his own drive against Chicago vice, in which he criticized the police for their laxity. He aided in drafting the state law punishing panderers.

In 1926 Judge Trude was the Deneen candidate for the G. O. P. nomination for county judge, but was defeated by Joseph P. Savage, the Crowe-Barrett entry.

Three years later he was elected circuit judge to succeed John A. Swanson, who became state's attorney. He gained publicity in 1932 while hearing divorce cases by sending many men to jail for alimony delinquencies. He was reëlected to the Circuit bench in 1933 and again last year.

As a member of the Legal Aid society, Judge Trude was author of the anti loan shark law. Other legislation he has supported includes the Ward-Schnackenberg bill for parole reform.

Judge Trude is the father of two daughters. He resides at 4950 Ellis avenue in Chicago.

THIRD DISTRICT

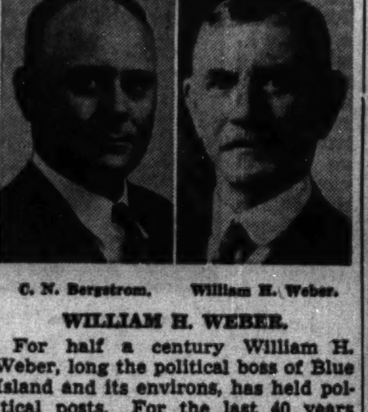

C. N. Bergstrom. William H. Weber.

WILLIAM H. WEBER.

For half a century William H. Weber, long the political boss of Blue Island and its environs, has held political posts. For the last 40 years he has been a member of the Cook county Republican central committee, and has served both as secretary and chairman.

Weber was born in Blue Island in 1857. He was graduated from county normal school in 1875. Two years later he got a job as a country schoolmaster. He quit in 1880 to become a tax clerk in the county treasurer's office.

That was only the beginning of a long political career. In 1882 he was appointed secretary to the collector of internal revenue. Four years later he was named deputy clerk of the criminal court. In 1890 he began eight years of service as chief clerk for the Cook county sheriff.

In 1898 Weber got his first elective office. He was chosen assessor and held the job continuously until 1924, when he was elected to the board of review. He was named chairman of the board in 1930, but in the autumn election that year was caught in the first of the Roosevelt landslides and was defeated.

His only recorded departure from regular ranks came in 1912 when he joined the "T. R." Bull Moose movement. In 1932 he won the county central committee chairmanship over the Len Small candidate, Patrick Sheridan Smith.

In private life Weber is president of the First National Bank of Blue Island. His wife, the former Mrs. Kate M. Longfellow, died several years ago. Two of his children are living. He resides at 12596 Greenwood avenue in Blue Island.

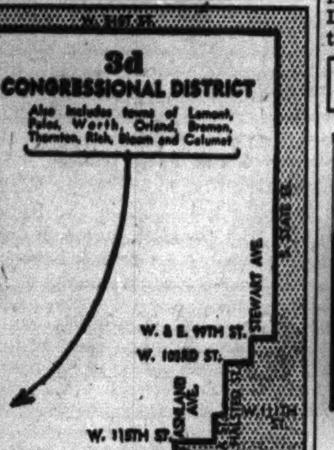

Weber won in the April primary with 25,839 votes, running second among six candidates.

CLARENCE N BERGSTROM.

Clarence N. Bergstrom, the other 3d district delegate, like Weber, is also a native of Blue Island, but now lives at 6215 South Laflin street in Chicago.

He is 44 year years old, and has been practicing law in the city since his graduation from the Chicago law school in 1919. He has long been active in civic affairs, and has held various political positions. He is president of the 16th ward regular Republican organization.

From 1929 [the year of his marriage] until 1932 Bergstrom was senior assistant attorney for the sanitary district. In that capacity he waged a fight to secure for Chicago sufficient diversion of lake water thru the drainage canals to insure the health of the Chicago area.

His first experience with his party's national conventions was gained in 1932, when he was one of the 3d district's two alternates.

That same year Bergstrom left the sanitary district staff to accept his appointment by Judge David M. Brothers as a master in chancery for the Circuit court. He held that post until 1934. Since then he has engaged in private practice of law.

He was a sergeant in the army during the war and is active in American Legion affairs. He is the father of three sons.

FOURTH DISTRICT

A. W. Sullivan. Anton Haas.

ANTON HAAS.

The career of Anton Haas, one of the two 4th district G. O. P. delegates, closely follows a pattern familiar in Chicago. Like many another Chicagoan, he was an immigrant boy who made good in his adopted land, becoming a civic and political force.

Haas is a master baker, and has his own home and bakery at 5033 South Ashland avenue. He is married and has two children. He was born in Vienna on June 9, 1895, but came to America as a boy. He has resided in Chicago for 29 years.

He has long been active in ward political affairs. He is captain of the 18th precinct of the 14th ward, and is a member of the regular G. O. P. organization's executive committee, thus helping to steer party policy in his community.

Haas received 3,728 votes, placing second in a list of seven seekers of the job. He polled more than three times as many votes as Irene A. Tomas, whose name has been before the voters several times.

ARTHUR W. SULLIVAN.

Arthur W. Sullivan is another of those who have devoted a large share of their lives to politics without once holding remunerative elective office.

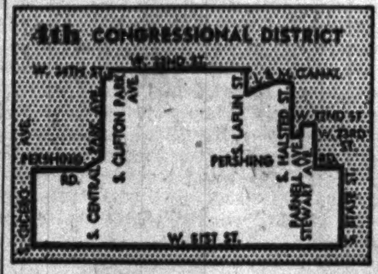

He sought office at the polls three times. In 1938 he was nominated for county commissioner by the Republicans, but lost the election. In 1936 and again this year he was chosen delegate to the G. O. P. national convention.

Sullivan has been in the printing business for the last 30 years, and now heads his own printing service. He was formerly associated with E. R. Litsinger in the Central Manufacturing District Printing company.

He was born in Chicago, Feb. 12, 1879, of German and Irish parents.

Thruout his career Sullivan has served his community in various civic capacities. During the war he was vicec hairman in all the Liberty loan drives. He collected all the money in his congressional district that was solicited by the Knights of Columbus, the Salvation Army, the Red Cross, and Jewish organizations.

For 20 years Sullivan was acting 11th ward committeeman for the Deneen forces. He resides at 3335 South Union avenue.

SIXTH DISTRICT

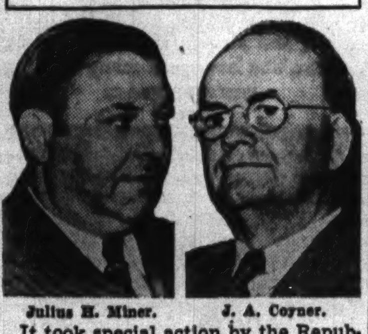

Julius H. Miner. J. A. Coyner.

It took special action by the Republican national committee last week to settle a tie for one of the 6th district delegateships. Joseph A. Coyner of Oak Park and Philip E. Gilbert of Chicago, 5th district delegate in 1936, were each credited with 19,668 votes in the April primary.

The national body last Wednesday named a special committee of three to make a selection between the two men by lot. Mrs. Ruth Baker Pratt of New York, a member of the committee, drew Coyner's name from a hat and it was accordingly agreed he would be seated instead of Gilbert.

JULIUS H. MINER.

Both as a lawyer and as originator and organizer of Chicago's annual Constitution days, Circuit Judge Julius Miner is well known in his home city. His wide acquaintance made it possible for him to run far ahead of three other candidates for Republican delegate from the 6th district in the April primary. Miner got 31,219 votes, in spite of powerful opposition.

Judge Miner is 44 years old and has been practicing law in Chicago since his graduation from the Kent college of law in 1917. He entered politics early in his professional career, getting the groundwork for his later activities thru his association with State's Attorney Robert E. Crowe.

In 1924, when he was 28 years old, Miner was appointed master in chancery in the Circuit court, becoming one of the youngest men ever to hold such a post. He continued in the same capacity until his recent election to the Circuit bench.

One of his better known official acts was to find, in 1934, against the ordinance to change the name of

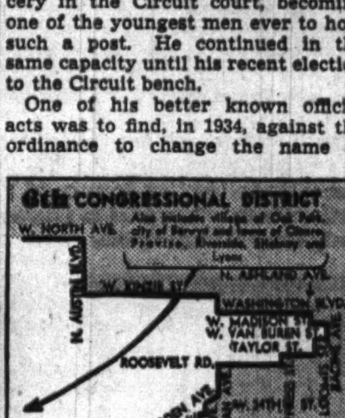

Crawford avenue to Pulaski road. On the strength of his finding Judge William V. Brothers issued a temporary injunction against enforcement of the ordinance.

Early this year he sued the estate of the late George F. Harding, G. O. P. national committeeman, for $25,000 he alleged he advanced for 1936 campaign expenses. He was allowed $12,500.

JOSEPH A. COYNER.

Coyner is well known in Republican party circles. He is an Illinoisan by adoption, for he was born in Waynesboro, Va., in 1878, coming to Chicago in 1904. He is head of the J. A. Coyner Sample company in Chicago.

In view of Coyner's family background it is no surprise that he turned to politics to practice his principle that business men should not leave the political field to professional politicians. Coyner is a descendant of Maj. Absalom Coyner, former speaker of the national house, and of W. L. Yancey, who also represented Virginia in congress.

For several years he served as a precinct captain in the President Lincoln Republican club of Oak Park. His ability as an orator caused party leaders to engage him as a member of the western division speaker's bureau in 1932 and again in 1936. Four years ago Coyner was chairman of the Oak Park Brooks for Governor committee.

He is married and has one daughter. He resides at 501 Fair Oaks avenue in Oak Park.

ELEVENTH DISTRICT

Frank R. Reid. James C. Bell.

FRANK R. REID.

Former Congressman Frank R. Reid is almost as well known to Chicagoans as to the residents of the district he will represent at the G. O. P. convention. The 11th takes in all of McHenry, Du Page, Kane, and Will counties.

During the war he was appointed special attorney for the city by Corporation Counsel Samuel Ettelson. During the nine years he was on the city pay roll he fought to lower the 10 cent elevated fare. Earlier Reid was assistant United States district attorney under Edwin W. Sims.

In 1910 he was elected to the state legislature, two years later running unsuccessfully for the G. O. P. nomination for attorney general. He was first sent to congress in 1922, serving until 1934 when he retired after coming perilously close to being unseated by a Democrat in 1932. He was a delegate to the 1936 convention.

He was formerly Kane county state's attorney and was president of the Illinois State's Attorney's association.

During his congressional career he was known as a dry. Year after year he received the indorsement of the Anti-Saloon league.

JAMES C. BELL.

James C. Bell, the other 11th district G. O. P. delegate, has been treasurer of Will county since 1938. That was his first elective job, and he gives his full time to it.

Bell attracted attention when he took office by refusing to give a receipt to his predecessor, Conrad J. Wirth, for $10,000 involved in a fund in which Bell asserted there were "technical deficits." Wirth was later indicted on charges of embezzlement involving $96,000 in shortages. Because of his caution, the scandal did not touch Bell.

Bell was born in Joliet Aug. 15, 1900, and thus is one of the younger of the Will county politicians.

During the world war Bell enlisted in the navy, where he served until after the signing of the armistice. He is now a lieutenant in the marine corps reserve.

He is married and is the father of two children. He and his family reside at 203 Hunter avenue in Joliet.

Where Horses Await Riders

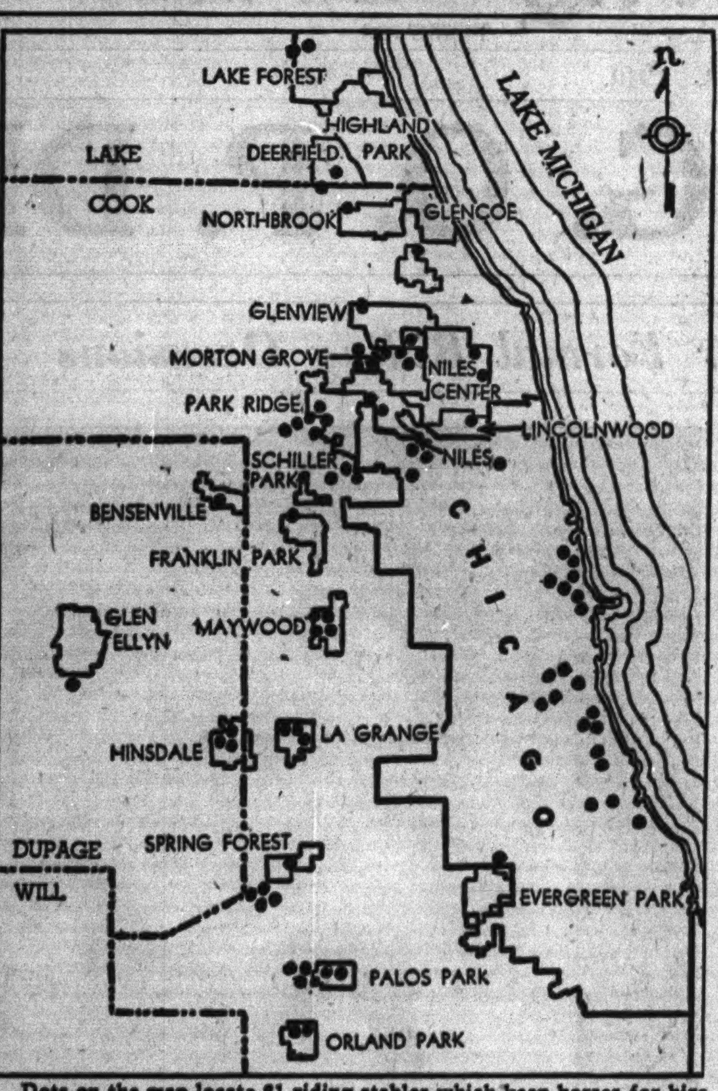

Dots on the map locate 81 riding stables which keep horses for hire. It has been estimated that there are three times the number of riding horses for hire in the Chicago area today as there were 20 years ago. The 81 stables represented on the map have 1,600 horses, which they rent to 32,000 patrons during the year. And the business continues to grow as more and more persons join the thousands who enjoy Chicago's unrivaled facilities for riders. (Story on page 1.)

Recently Married

The former Miss Lucille Goetzinger, daughter of Mrs. Mary Goetzinger of 2805 East 77th street, was married recently to John Born, son of William Born of 7711 Burnham place, in St. Bride's church, 78th street and Coles avenue. The couple now live at 7720 Marquette avenue.

SAVE 20% to 30% on LAUNDRY BILLS the Cash and Carry Way

★ ★ ★

DAMPWASH . . 3c LB.

★ ★ ★

HYDRO

Flat work — handkerchiefs ironed. Wearing apparel fluff dried and folded. 6c lb.

Shirts Finished—with bundle, 8c each

BACHELOR SHIRT SERVICE ...... EACH 11c

Cash and Carry Metropole Laundry
Between Woodlawn and Kimbark Ave.
1219-21 East 55th St.
Open 7 A. M. to 8 P. M.

STUDIO COUCHES Rebuilt & Recovered $8.50 Up

Mattresses Renovated—Rebuilt

Innerspring Mattresses Renovated and Rebuilt as low as $4.50

Cotton or Felt Mattresses Renovated and Rebuilt. Up from $2.50

Hair Mattresses Rebuilt, $4; New Covers, $1 Up

MADEWELL BEDDING CO.

909-11 W. 63rd St. Englewood 5858 — Picked up A. M., Delivered P. M.

6958 Stony Island Hyde Park 5848 — Free Estimates

BUSINESS OPPORTUNITIES.
Concessions, Locations, and Leases.

NEWLY CREATED
Store and Shop Location
WORTHY OF EARLY CONSIDERATION.

LOCATION—Near North Side—1 block from Michigan-avenue.

TRANSPORTATION FACILITIES—1 block to New Subway station, Bus and Street Car. Transfer to "L" nearby.

ACCESSIBILITY by Motor Car from all directions, notably via Michigan-avenue, Lake Shore-drive, Dearborn, Wabash and Chicago avenues — and UNRESTRICTED PARKING ON ALL SIDES.

BUILDING—An impressive fireproof Modern 12 story Office Building excellently maintained and serviced completely.

STORES AND SHOPS—Newly Created. On Ground Floor with Entrances from both the building Arcade and either Wabash-avenue, or Pearson-street. Show Windows are fully 18 feet high. 23 foot ceilings permit a full sized Mezzanine.

TRADE NUCLEUS READY-TO-HAND—There are some 900 Women and 800 Men occupying Office Space on Upper Floors. There is little or no nearby competition for this trade—and of course, exclusive is guaranteed within the building.

RENTALS—Full co-operation assured and such as to offer a definite incentive to Early consideration—NOW.

WRITE for new Brochure. Better still . . .

COME IN and see not only this newly created Shop and Store space but as well, the opportunity for profit of this location.

TELEPHONE Delaware 1161 for further details, an appointment, or a representative to call.

America Fore Building
844 RUSH-STREET
[Occupying the entire block bounded by Rush, Wabash, Pearson and Chestnut.]
Ross, Browne & Fleming
MANAGING AGENTS.

Artcraft Awnings
Especially Designed for Your Type of Home

16% Cooler Inside
Constructed for longer wear and better appearance at no extra cost
PHONE FOR FREE ESTIMATE
WENtworth 2450-51
BOYD & GOULD, Inc.
5812-15 Wentworth Ave.

THREE KINDS OF
Auto Loans
AT ONE LOW COST!

$5 A HUNDRED DOLLARS A YEAR No Extras

Same low rate applies to:
Buying a new or used car;
Borrowing on your car;
Reducing present car or loan payments.

NOWHERE else in Chicago can you borrow for less than our low *bank* rate for financing the purchase of a new or used car with the customary down payment. Nowhere else can you borrow more than ⅓ of the value of a car you now own for *as little* as our charge. Remember, *one* low rate applies to *all three* kinds of loans. There are *no extra costs of any kind!* You save on finance cost—see table below. You save on insurance—only fire and theft required. Quick, friendly service. Generous treatment that helps you to *keep* your car.

On a new car, Save 16⅔%
On a used car, Save 37½%
On your car, Save up to 75%
OF CUSTOMARY FINANCE CHARGES

HOW IT WORKS—WHAT IT COSTS

You Borrow for One Year	It Costs You	You Make 12 Monthly Payments of
$200	$10	$17.50
400	20	35.00
600	30	52.50
800	40	70.00
1000	50	87.50

Larger and smaller amounts at proportionately low costs. Terms up to 18 months.

BUY BORROW OUR BANK WAY

The South East Bank Way is the S-A-V-E Way. Have the savings our low rate makes possible. Have the protection of our liberal policies. Have freedom to buy your own insurance *from your own source*. See Mr. Kilgore — or 'phone him for application forms.

SOUTH EAST NATIONAL BANK
63rd & Woodlawn
OPEN SATURDAY EVENINGS 6 TO 8 P. M.
PHONE DORCHESTER 4000

Klever Shampay CARPET CO.'S

RUG BARGAINS

Largest Stock of Rugs on the South Side at Lowest Prices

ALL SIZES, PATTERNS AND COLORS

Just a Few Examples Listed Below

	Originally	Now
2 9x12 Chenilles	$29.50	$19.75
12 9x12 Velvets	29.50	19.75
10 9x12 Oriental Reproductions	29.50	19.95
8 9x12 Axminsters	39.50	27.75
12 9x12 Axminsters	42.50	33.75
4 9x12 Velvets, plain	42.50	29.95
5 9x12 Wiltons	79.50	42.75
9 9x12 Silk Oriental Reproductions	79.50	54.75
2 9x12 Hook Rugs	125.00	67.50
4 9x12 Wiltons	135.00	74.50
2 9x12 Wiltons, sheen type	165.00	109.75
3 8.3x10.6 Axminsters	39.50	24.75
3 8.3x10.6 Axminsters	42.50	26.75
3 8.3x10.6 Axminsters	49.50	29.50
3 8.3x10.6 Wiltons	57.50	39.95
1 7.6x9 Axminster	29.50	18.75
6 7.6x9 Axminsters	32.50	21.75
2 7.6x9 Wiltons	39.50	22.75
6 6x9 Velvets	22.50	13.95
3 6x9 Aminsters	29.50	16.75
2 6x9 Wiltons	32.50	19.75

Trade in Your Old Rugs

We make a liberal allowance on any old rug regardless of size. Convenient terms.

OPEN TUES., THURS., SAT. EVES.

Klever Shampay CARPET CO.
4647 Cottage Grove Ave.
Phone OAKland 3000

RUG Cleaning

9 x 12 DOMESTIC $1.95

KLEVER Shampay KARPET KLEANERS

OAKLAND 4603

Our ORIENTAL Rug Cleaning Department is under the supervision of native Armenian Specialists.

CHICAGO'S OLDEST RUG CLEANING PLANT

See Our Rug Bargains advertised elsewhere in this section.

Open Tues., Thurs., Sat. Eves.

4633-47 Cottage Grove Ave.

WOMEN OF PARK MANOR CLUB TO ATTEND PARTY

Will Be Held in Garden on Wooded Isle.

Members of the Park Manor Woman's club will attend the first dessert and card party of this season at 1 o'clock Wednesday afternoon in the Japanese garden on the Wooded Island in Jackson park. Mrs. C. W. Swatzel, ways and means chairman, 8041 Wabash avenue, and her committee are arranging the affair.

Mrs. C. E. Thurber, newly elected president, announced committee chairmen at a recent meeting in her home, 8101 Carpenter avenue. The appointees are Mrs. F. G. Flemming, American citizenship; Mrs. W. M. Haas, American home; Mrs. L. A. Williams, art; Mrs. J. M. Byrne, auditing; Mrs. L. C. H. Streb, conservation; Miss Marie L. Buissono, courtesy; Mrs. Stanley Robertson, drama; Mrs. M. H. Cox, education.

Also Are Chairmen.

Mrs. R. M. Roland, finance; Mrs. R. W. Horlick, garden; Mrs. D. C. Stender, house; Mrs. J. V. Teesdale, Indian welfare; Mrs. F. M. Kline, international relations; Mrs. H. M. Smith, junior contact; Mrs. William Turnbull, law observance; Mrs. A. H. Williamson, legislation; Mrs. F. H. Ketcham, literature; Mrs. W. A. Randolph, luncheon; Mrs. J. W. Fisher, magazine and foundation fund.

Mrs. George Baillie, membership; Mrs. Byrne, motion pictures; Mrs. E. E. Swanson, music; Mrs. M. E. Barquist, Park Ridge school; Mrs. Smith, parliamentarian; Mrs. J. A. O'Connor, press and publicity; Mrs. G. A. Teape, program; Mrs. E. D. Lloyd, public health; Mrs. Edward Tobecksen, radio; Mrs. J. W. Shaw, reception; Mrs. A. M. Olsen, registration; Mrs. Swatzel, ways and means, and Mrs. G. A. Dixner, year book.

Officers elected for the coming two years are Mrs. Dixner, first vice president; Mrs. Teape, second vice president; Mrs. A. J. Layden, recording secretary; Mrs. R. M. Roland, corresponding secretary; Mrs. S. C. Rogers, treasurer, and Mrs. A. C. Nelsen, assistant treasurer.

South Side Catholics.

The club is sponsoring a card party at 1:30 o'clock Thursday afternoon in Our Lady of Peace auditorium, 79th street and Jeffery avenue. Mrs. James A. Allely, 7620 Paxton avenue, is general chairman. Assisting her are Mrs. David McCuddy, Mrs. W. Ray Doland, Mrs. Frank Hill; Mrs. B. J. McDonough; Mrs. Harry Bertemes, Mrs. Jeffrey Maher, Mrs. Thomas Burke, and Mrs. James Casey. Mrs. Peter J. Needham is president of the club, and Mrs. P. J. Joyce Jr. is social chairman.

Woodlawn Mothers.

The first meeting of the new executive board took place recently at the home of Mrs. O. F. Glaubitz, 7746 Cregier avenue, corresponding secretary.

Mrs. E. A. Johnson, 6849 Dorchester avenue, is club president. Besides Mrs. Glaubitz, officers and board members are Mrs. W. H. Lutton, first vice president; Mrs. W. M. Thompson, second vice president; Mrs. Frank A. Moore, recording secretary; Mrs. Herbert Pratt Jr., treasurer; Mrs. R. F. Crego, kindergarten; Mrs. Walter O. Anthony, music; Mrs. William J. Mathews, philanthropy; Mrs. C. H. Zircher, ways and means; Mrs. Charles M. Clerk, social, and Mrs. Jack Foster, press and publicity.

First Performance.

The premier performance of a comedy, "Don't Take My Penny," will be given by the Spectator Players, under the direction of Thomas F. Guider, Tuesday evening in Curtiss hall, Fine Arts building. Mary Kennedy, 8241 Elizabeth street, will play the leading rôle.

In Leading Roles

BEVERLY BLOOM.

Miss Beverly Bloom, daughter of Mr. and Mrs. Morris Bloom, 838 East 52d street, will play leading rôles in two of the five one-act plays to be presented at the Chicago Woman's club theater at 2:30 o'clock this afternoon.

FUR STORAGE
in our modern mothproof vaults. $3.50
Includes cleaning and glazing
Your coat is protected from the minute it leaves your home until it is returned.
Fur coats made to order. Remodeling and repairing.
SOUTH TOWN FURRIER
A. Jacobs, Proprietor
Estab. Since 1917
1430 Hyde Park Blvd.
PHONE DREXEL 1639
or Atlantic 5400

Honeymoon in Alaska

Miss Christine Elizabeth Koenig, daughter of Mr. and Mrs. Alfred Koenig, 7821 East End avenue, was married to Howard Kostbade, son of Mr. and Mrs. Charles Kostbade, 7254 Champlain avenue, recently in the Bethesda Lutheran church. Afterward a reception was held for 116 guests at the South Side Swedish club, 7330 Ridgeland avenue. The couple visited Alaska on their honeymoon.

HARMONY CHORAL CLUB TO OFFER VESPER CONCERT

Group to Be Heard in Dan Ryan Woods.

The voices of 28 women of the Harmony Choral club will attract hundreds of picknickers and others in Dan Ryan woods, Western avenue and 87th street, this afternoon. The program, directed by Mrs. Louise Ewert, will begin at 5 o'clock. It is the second in this year's series of Vesper concerts sponsored by THE CHICAGO TRIBUNE in coöperation with the forest preserve district.

Mrs. Louise Ewert.

At the same time singing will take place in two other forest preserves on the outskirts of Chicago. At Caldwell woods, Milwaukee and Devon avenues, the children's choir of Tabor Lutheran school, directed by John G. Rieck, will sing, and in Thatcher's woods in River Forest, Stephen T. Pepich will direct a concert by members of the Aeolian Chorus association.

Three similar concerts were given last Sunday and will be given each Sunday thru July 27.

Benches for Listeners.

Benches are supplied by the forest preserve district to accommodate several hundred persons at each of the locations. Plans for the seating have been under the direction of Capt. Charles G. Sauers, superintendent of the forest preserve district.

The Harmony Choral club was organized about nine years ago among the mothers of the southwest side, and conducts a spring concert each year. It is accompanied by Mrs. Sonia DeMarche of Riverdale. Soloists on today's program will be Caroline Umbreit, Bonnie Bender, and Mrs. Ewert. The program follows:

"Sweet and Low" [Barnaby]; "The Night Has a Thousand Eyes" [Cain]; "Bowl of Roses" [Clark]; "The World Is Waiting for the Sunrise" [Seitz]; "Sweetheart" from "Maytime" [Romberg]; "Down the River of Golden Dreams" [Klenner-Shilkret]; "Sweetest Story Ever Told" [Stultz]; "Tales from the Vienna Woods" [Strauss-McKinney]; "When You Are Away" [Herbert]; "My Old Kentucky Home" [Foster]; "Home on the Range" [Swartz]; "Love's Old Sweet Song" [Molloy]; "Serenade" [Schubert]; "Sleepy Hollow Tune" [Kountz]; "Let All My Life Be Music" [Spross]; "Perfect Day" [Bond], and "America" [Carey].

Members of Chorus.

Members of the chorus are as follows:

First Sopranos—Evelyn Bachman, Bonnie Bender, Bertha Bernahl, Catherine Benton, Pearl Farrell, Louise Gundaker, Caroline Long, Clara Neath, Dorothea Resor, Florence Stiemann, Pamelia Thomsen, Frances Tourtellotte, and Caroline Umbreit.

Second Sopranos—Florence Engel, Mildred Fruehling, Cora Miller, Alma O'Brien, Phyllis Peiguss, Irene Wernicke, Birdie Wesse, Mary Watson, and Etta Zilsberger.

Contraltos—Della Deam, Sonia DeMarche, Catherine Drefhall, Jessie Farrell, Mae Jamieson, and Emily Stahnke.

FRATERNITY TO HOLD ITS DINNER DANCE ON FRIDAY EVENING

Alfred Henry of 7612 South Phillips avenue, is chairman of the Nu Sigma Kappa fraternity dinner-dance to be held Friday evening at the Stevens hotel. Four fraternity men, who are members of two years' standing and are now ready to enter the society's alumni chapter, will be greeted at the affair. They are Nathan Ginsberg, Allyn Rabinovitz, Donald Ravitz, and Harold B. Saltzman. Newly elected officers to be introduced are: Robert Hochstadter, president; Lionel Dyck, treasurer; Alfred Henry, recording secretary, and Leonard Goodman, Martin Fishleder, and Seymour Yalowitz, corresponding secretaries.

Alfred Henry.

FOR YOUR SAVINGS
Security Plus

CONVENIENCE Central location, close to your office.
HIGH RETURN Current rate 3% per year, compounded.
SAVE-BY-MAIL also Savings and Life Insurance Plan. Accounts insured to $5,000. Ask for Save-by-Mail information.
CHICAGO FEDERAL SAVINGS & LOAN ASSN.
One N. LaSalle St. 6th Fl. STA. 1825

NEGRO EXHIBIT COMING TO LIFE IN OIL, COLORS

Paintings Are Prepared for Great Show.

BY PAUL HEALY.

A large part of the first American Negro exposition, celebrating the race's 75 years of progress since emancipation, is coming to life these days on the second, third, and fourth floors of the old Chicago postoffice building at 215 South Jefferson street. More than 70 artists are putting the final touches on murals, dioramas, and exhibits which will constitute the state of Illinois' contribution to the show.

The Negro's World's Fair, to be held in the Coliseum from July 4 to Sept. 2, is receiving the coöperation of hundreds of schools, churches, business and technical associations, fraternities, sororities, artists, and craftsmen thruout the nation.

Operated on a not-for-profit basis, the exposition is being financed by grants of $75,000 each from the federal government and the state of Illinois and $15,000 from the Julius Rosenwald fund.

Range of Paintings.

The artistic accomplishments filling the floors of the old postoffice building include 31 dioramas, 24 murals, 24 oil portraits, and a variety of other exhibits. Presiding over the workers is Erik Lindgren, director of the state's exhibits, who had charge of Illinois' and Chicago's art work at the New York and San Francisco World's Fairs.

"When I started supervising this project a few months ago I was amazed at the quality of work these persons were turning out," Mr. Lindgren said. "Some of them, of course, are experienced Negro artists, but there also was a number of young and old persons who had to be trained in the minor aspects of fashioning the exhibits. The latter work is excellent."

He explained that the dioramas, which give illusions of great depth, are first made in miniature from creative scenes painted by William E. Scott, well known Negro painter. Some of the figures are carved from wood, but most of them are made of baked clay and painted in water colors.

The dioramas trace the rôle played by the Negro from the earliest historical records to the present. Some of the ideas the scenes represent are the building of the sphinx, the first slaves in Virginia, the 10th cavalry at San Juan hill; Matt Henson, the Negro who was with Perry at the north pole; Isaac Murphy, "king of jockeys"; the reconstruction period in the south, the contemporary beauty culture business, and a magazine cartoon.

Lincoln Tomb in Wood.

Other exhibits on the fourth floor include a 12 foot wooden replica of the Lincoln tomb in Springfield, the work of Robert Jones, colored sculptor, which will stand in the center of the Coliseum; a replica of the Lincoln-Berry store in New Salem, with the original room and every object in it built to scale and visible thru an open side of the building, and a large topographical map of the colored section of the south side, showing the location of every building and street in the district.

The latter was made possible thru the field work of the following young Negroes, according to Mr. Lindgren: Allene Walls, Mildred Smith, Bernice Harris, Dorothy Collins, Myrtle Flowers, Margaret Tuggles, and Carrie Biddings.

The murals will be spaced at intervals around the walls of the Coliseum. Between them will be the "Hall of Fame," oil portraits of Negroes or part-Negroes, including Alexander Pushkin, Russian poet; Alexander Dumas, French novelist; Maj. Robert Lynch, one of the first Negro congressmen; Duke Ellington, and the late Robert S. Abbott, editor of the Chicago Defender.

All the murals were painted within the last three months by Mr. Scott, who has been working approximately 16 hours a day to finish his work in time for the exposition. Most of the scenes are being painted either from other of his paintings or from the memory of Mr. Scott, who has had exhibits in the Paris salon, the Royal academy of London, and almost every large city in the United States.

Most Colorful Murals.

Most colorful of the murals are the scenes which show peasants making tortillas in the mountains of Haiti, the appearance of the Fisk Jubilee singers before Queen Elizabeth, Marian Anderson singing next to the Lincoln monument in Washington, D. C.; Joe Louis, Jessie Owens, and Ralph Metcalfe, and the part Negroes played in building the city of Chicago.

Another shows the growth of Chicago from a log cabin built by Du Sable, thru the period of the fire in 1871 to the present metropolis of tall buildings, with the Tribune Tower and the Liberty Life Insurance building at 35th street and South Park way, symbolizing white and colored achievements, in the background.

Exhibits from other states will relate developments in agriculture, medicine, education, religion, literature, social sciences, labor, business, and industry. There also will be special exhibits for Civilian Conservation corps work and for sports.

Administration of the fair's work is in the hands of the Exposition authority, which maintains headquarters at 3632 South Park way. Truman K. Gibson Jr., is executive director, and James W. Washington is president of the authority.

Technical work is supervised by a special staff consisting of Arna Bontempts, novelist and former Rosenwald fellow; Horace Cayton, sociologist, writer, and former Rosenwald fellow, and Maj. R. R. Jackson, former alderman.

Bride of Week

Miss Sally Jane Drum, daughter of Mrs. Harold A. Drum, 6031 Dorchester avenue, and Richard Joy, son of Mr. and Mrs. Reuben A. Joy, 4526 North Paulina street, will be married Saturday at the Bryn Mawr Community church, 7000 Jeffery avenue. Miss Drum attended Ward Belmont and Milwaukee-Downer seminary. Mr. Joy is a graduate of Clark school and attended the University of Illinois. The couple will spend their honeymoon in the east, after which they will be at home at 7255 Phillips avenue.

Park Manor P.-T. A. Holding Picnic Next Wednesday

The Park Manor P.-T. A. will have a picnic for parents and children of the school as its meeting Wednesday in Dan Ryan's woods, 87th street and Western avenue. The journey to the picnic grounds will begin at 10 o'clock at the school by auto. Mrs. Wallace Hurter, 7311 Rhodes avenue, and Mrs. R. A. Giffney, 7259 Eberhardt avenue, are cochairmen of the event.

NORMAL COLLEGE DEGREES GO TO 410 GRADUATES

31 Become Masters and 94 Bachelors.

Four hundred and ten graduates of Chicago Teachers college, 6800 Stewart avenue, received degrees and teaching certificates Wednesday evening at commencement exercises at the school.

Thirty-one seniors were awarded masters degrees, 90 bachelor of education degrees, 238 intermediate and upper grade certificates, 32 kindergarten-primary certificates, and 15 deaf-oral certificates.

Following in a list of the graduates:

MASTER OF EDUCATION DEGREE.

Bernard Anderson, Florence Branand, George Cairns, Helen Chottick, Evangeline Cohan, Catherine Contes, Jack Cook, Kathleen M. Cooney, Robert H. Costello, Isabelle Crane, Eleanore M. Dowling, Virginia E. Gaines, Harold P. Geerdes, Marie M. Kappus, Irene Kontny, Anthony Kulessa, Imogene Latimer, Muriel M. Levin, Louise H. Madsen, Lydia Minerva, Marie C. McCann, Holly M. McKillen, Alfred Novak, Rosemary Page, William H. Piersawl, Marion C. Pitner, Joseph A. Reim, Wilma J. Roberts, William F. Sprague, Helen Szymanski, Thyra P. Todd

BACHELOR OF EDUCATION DEGREE.

Mary Beauregard, Stella J. Bratis, Mercedes E. Breslan, Marie Bronski, Felicia M. Brown, Prentis A. Bryson, Marion C. Buckley, Dorothy Bumba, Rosemary A. Butler, Virginia M. Carlson, Catherine R. Casey, Mary C. Clarke, Mary M. Coffey, Anna M. Dockery, Samuel L. Dolnick, Rose E. Doolin, Herbert J. Fink, Veronica Fitzpatrick, Esther S. Franckel, Pauline Freed, Warren R. French, Natalie J. Greiman, Wilhelmina Hauck, Jeremiah J. Healy, Ruth Mae Herder, Mary K. Hollowed, Lucy T. Jackson, Frank H. Jewett, Harriet C. Johnson, Marian F. Jordan, Mary J. Kearney, Helen V. Kelley, Nell L. Kilburn, A. Rita Kilgariff, Mary V. Kinsella, Evelyn M. Kirchner, William C. Konrad, Lillian G. Kowal, June C. Kresge, Rosemary Krier, Robert R. Kulieke, Alice L. Lamon, Minie C. Langdell, Milton S. Leeds, Ruth E. Lehman, Lorraine Lerner, Blanche A. Lewis, Dorothy L. Lloyd, Eleanor Lorkowski, Eleanor R. Lowenson, Rita K. Lusson, Anne Malkin, Mary E. Magrady, Alberta W. Maxwell, Rita M. Mulvihill, Alice M. McCormack, Sarah Nadler, Catherine A. Nolan, Gerald J. O'Connor, Geraldine A. Olson, Joan E. O'Malley, Marion C. O'Malley, Sarah M. O'Malley, Betty I. Page, Robert Pers, Josephine Petrus, Kathleen M. Plum, Marion G. Popp, Ethel M. Price, Pauline D. Quinlan, Rosemary C. Hadford, Genevieve Reynolds, Jean A. Ronan, John L. Ryan, Marcella B. Sackheim, Mildred Sepaniak, Irene T. Shalgos, Marian A. Shaw, Isadore Silberg, Joseph J. Sirchio, Louise W. Sivyer, Mary J. Stack, Mildred A. Stumpf, Dagmar R. Swanson, Erhard Thiel, Anita M. Trahey, Lucille K. Wall, Nina M. Weck, Edith M. Weltzin, Harry Whitlock, Ruth L. Wilhelms, Ruth Woerner, Gladys L. Worth, Wanda H. Zajdowicz

INTERMEDIATE AND UPPER GRADE CERTIFICATE.

Jayne E. Amato, Jeanette Anderson, Louis Appel, Jean Arvey, Helen Aston, Lura M. Aurelius, Margaret C. Barry, George F. Benyek, Rose Bernards, James E. Bickerton, Jack Bowen, Marilynn R. Bowler, James B. Bradley, John Broderick, Dorothy L. Bromley, Rosemae Brooks, Marie Burke, Jennie I. Caldara, Florence F. Carr, Gwendolyn Carter, Mary E. Cauffman, Jane E. Cavanagh, Leonardine Charlson, Alvin Charnes, Mary C. Choblawics, Mildred Chuchut, Arthur Clark, Evangeline M. Cohan, Erma Collins, Mary T. Collins, Ruth M. Collins, Joseph Como, Catherine Contes, David E. Conway, John E. Conway, Isabelle Crane, Mabelle S. Cross, Carol Crotty, Eleanor Cupler, Joseph Dalton, Imelda Davidson, Betty J. Dilger, Helen R. Dilger, Ernestine Dixson, Joseph A. Doolin, Eleanore Dowling, James M. Doyle, J. Stuart Doyle, Mary A. Drain, Edwin H. Draine, Richard P. Draine, Dorothy M. Dunne, Asta Einarson, Esther Eisenstein, Mary L. Farley, Richard Fee, Rosemary C. Feeny, Marion W. Feery, Rita M. Fitzgerald, Dena Fineman, Marion V. Fitzpatrick, Edna O. Flagg, Lillian A. Flahive, Elizabeth Forkin, Joy Fortino, Cora J. Frederickson, Vlasta T. Fricka, Ethel J. Gans, John Gause, Harold Geerdes, Gail J. Glover, George E. Goodridge, Dorothy B. Gordon, Alex D. Gottfried, William P. Graff, John F. Grede, Gertrude Greenberg, Kathryn E. Greene, Rachel Greenspon, Geraldine G. Gregory, Eugene F. Griffin, Florence Haberzetle, John J. Hackett, Elaine C. Hamilton, Arnold Hartoch, Anna M. Harvey, Evelyne Havlik, Anna M. Healy, Kathryn Heaney, Henrietta E. Heinen, Clara Hennessey, Eileen Hennig, Jean Henry, Marita Hogan, Martha Holden, Kathleen Howland, Helen J. Huffman, George Huiner, Marie J. Huss, Marina Indovina, William Itkin, Annette Ivry, Elizabeth Jackson, Alice V. Jeffery, Ruth M. Johnson, Virginia R. Jordan, Harry J. Joria, Emmett R. Joyce, Jason L. Kaplan, John A. Kelly, Rita G. Kelly, Anna B. King, Yvonne B. King, Vlasta Klos, Marian F. Kohn, Irene Kontny, Virginia C. Kurowski, Alice L. Lamon, Evelyn C. Lash, Imogene Latimer, Ethel A. Laurine, Edmonia Lee, Ethard N. Lee, Alice M. Leen, Ruth M. Lencione, Violette P. Leo, Maurice Lieb, Lucille Lieberman, Ethel Lindmark, Elisabeth S. Linskey, Benjamin Long, Martin J. Lowery, Bettymae Lynch, Alice K. Mahoney, Edna Mallory, Jane Manning, Charles Martin, Irving Meade, Helen H. Miller, Margaret F. Minahan, Ann M. Muldowney, Rita L. Mullee, Bertha Munson, James A. Murphy, Geraldine Murray, Ruth Myron, Margaret McArthur, Dolores McAuliffe, Marian McCallister, Raymond McCants, Daniel McCarthy, Margaret McDonald, Marie H. McGrath, Dona G. McMahon, Francis P. McNally, Roger McNellis, Margaret M. McNulty, Rita C. McVeigh, Anna Y. Nelson, Bessie Nicopoulos, Adelle M. Nohelty, Edith Nohelty, John F. O'Connor, Rita O'Donohue, Betty J. O'Neill, Rose F. Oplatka, Dorothy R. Pask, Josephine Petrus, Evelyn F. Pfau, Esther Piecuch, William H. Piersawl, Marion G. Pitner, Ethel G. Pointer, Edward T. Praxmarer, Harry H. Pritikin, Elberta Pruitt, Katherine M. Rafferty, Eugene Ray, Joseph A. Reim, Genevieve Reynolds, Mary Riedmiller, Rosella E. Ring, Wilma Roberts, Zora B. Roberts, Otho M. Robinson, Margaret M. Roche, Marian F. Roche, Irwin Rosen, Esther R. Rosenstiel, Eugene B. Rybski, Gerald Saltarelli, Betty Schwartz, Herman I. Seidel, Ruth Shallenberger, Dorothy Shapiro, Francis T. Sheehy, Adella J. Shimansky, Eleanor Sider, Isabel I. Smith, William F. Sprague, Edna A. Staudinger, Eileen Stigall, Mary T. Sullivan, Patricia Sullivan, Rita Sweeney, Carl A. They, Thyra P. Rodd, Irving Tross, Catherine E. Tully, Mary C. Vaughan, Cecelia A. Wallin, Matthew Walsh, Rosemary Walsh, Ursula A. Walsh, Lauretta E. Warren, Frankie Webb, Hanna Weiss, Kathryn L. Wendt, Fred H. Weseman, Charles White, Kathryn I. Winke, Marion Woll, Anne C. Woodward, Frank A. Ziherle, Helen M. Zabielski, Thomas Zimmerman, Lorraine Chase, Alice Claim, Wanda De Gorski, Marjorie V. Emanuele, Mary Frederick, Adeline Ide, Margaret Jabrosky, Phyllis Lau, Estherdale Montgomery, Jean Minard, Frances S. Risinsky, Dorothy Schaller

KINDERGARTEN-PRIMARY CERTIFICATE.

Grace M. Barbour, Stella Bartkus, Dorothy Brown, Lorraine Cohan, Elouise Collins, Margaret Coullie, Marie Fitzgerald, Mary C. Flavin, Veronica C. Flynn, Clara L. Fowler, Alice V. Gormley, Martha M. Gutenkauf, Mary Healy, Claudine Henson, Margaret S. Howard, Marie D. Huncke, Margaret Kelleher, Blanche E. King, Margaret Krueger, Betty E. Lane, Betty Leslie, Carolyn Lyon, Eileen MacDonald, Muriel M. Podd, June Regnell, Marjorie Rogers, Genevieve Ruddy, Katherine Snow, Helen L. Toomey, Kathryn M. Vay, Carrie L. Williams, Verna Kasker

DEAF-ORAL CERTIFICATE.

Marguerite C. Ahern, Evelyn D. Bowman, Florence S. Fitz, Jayne W. Hamill, Nora Jeanson, Irene E. Johannes, Bernice M. Jones, Mary L. Larkin, Elizabeth Law, Beatrice J. Luis, Frances Maras, Joan E. Muldowney, Lillian Trcka, Lorraine Treacy, Margaret M. Whelan

Dr. John A. Bartky, principal, awarded the degrees and delivered the commencement address.

Club Leader

MRS. CARL E. LING.
[Cheshire Photo.]

Mrs. Carl E. Ling, 6331 South Hermitage avenue, is the recently elected president of division B of the Hamilton Park Woman's club. Division B is that department of the Hamilton Park club for the younger married group.

P.-T. A. Library Chairman Will Conduct Story Hours

Mrs. J. H. Voell, Ryder P.-T. A. library chairman, will conduct a story hour at 2 o'clock every Monday afternoon this summer in her home, 8803 Emerald avenue. The first session will take place tomorrow. First and second graders of Ryder school are to attend.

"Why Not?"
The best! It is always the cheapest — How true! With our new moderate prices in permanent waving, why not have a Condos permanent wave? Hair analysis and test curls are given under the supervision of Condos.
from $6.00
"Ask any Condos customer"

Convenient to Bus, I. C. and Elevated
1215 E. 63rd St.
Phone Fairfax 8822

AN INTERESTING SALE
Beautiful Apartment Furnishings Books, Linens, Bric a Brac and Art Objects from
1100 NORTH DEARBORN PARKWAY
to be sold on
MONDAY EVENING
June 24 at Eight o'Clock
also some large size Oriental Rugs
at Auction Rooms of
Albert J. Mendelssohn
(Est. 1918)
423 SOUTH WABASH AVENUE
(Bet. Congress and Van Buren)
"The Old Reliable Loop Auction House"

WOOD FIBER
CHENILLE-BOUCLE-CREPE PAPER
Artificial flower materials. All items to make all kinds of flowers. Largest and most complete reasonably priced stock in Chicago. Fiber No. 1, 8c per package. Boucle, 2 oz. skein, 16c. Rose leaves, 25c per gross. Learn to make artificial flowers at home and make money in your spare time.
J. ZANONE 215 W. Van Buren St. Ground Floor Store

Subscribe for the Tribune

Gay Tauber Inc.
6231 COTTAGE GROVE
NOTE: ↑ Our Only South Side Address
SALE
Imported Living Room & Bedroom Furniture
Reductions Up to 40%
Our stock of fine hand carved imported 18th Century English and French Sofas, Chairs and Bedroom Furniture is being closed out due to the impossibility of duplicating European made frames. Some pieces upholstered in appropriately beautiful fabrics—others are in muslin available in your choice of cover.
Gay Tauber Inc.
Special Prices on Re-Upholstery and Refinishing
TWO DISTINCTIVE CHICAGO STORES
6231 S. Cottage Grove MIDway 7502 Open Evenings Tues., Thurs. and Sat.
4940 Sheridan Road LONGbeach 2235 Open Evenings Mon., Tues. and Sat.

Two-piece play suit, striped chambray that washes and wears, button down front, zipper front skirt. A grand value. Sizes 12 to 20.
$2.95
GASSMAN
3010-16 East 92nd St.
Open Thursday and Saturday Evenings—Air-Conditioned

WHY RISK A BIG LOSS?
When FUR STORAGE in our ice-cold vaults COSTS SO LITTLE?

STORAGE ONLY
FUR COATS $3.00
Phone WENtworth 5380
Why risk costly moth damage when scientific protection in BIRCK-FELLINGER'S ice cold storage vaults costs so little! Here is the best insurance you can possibly give your furs and fur-trimmed garments. Don't wait! Our bonded drivers will pick up your garment tomorrow.
Repairing and remodeling by our own expert furriers.
We also clean and store winter draperies, hangings, blankets, comforters, etc.
Domestic Rugs Beautifully Cleaned and Sized 9 x 12 $2.50
We do superior cleaning on Oriental Rugs and Draperies.

BIRCK-FELLINGER
200 East Marquette Rd. WENtworth 5380
America's Finest Cleaning Plant

GRADUATE 2,583 STUDENTS FROM SOUTH SIDE HIGH SCHOOLS

SENIOR CLASSES SHOW INCREASE OVER YEAR AGO

Largest Group, 605, Is That at Tilden.

A total of 2,583 students were graduated from six south side public high schools last Tuesday, Wednesday and Thursday evenings. They were part of the record-breaking commencement list of 40,197 graduates thruout the city.

The total for the south side schools was 176 more than a year ago. Tilden Technical high, with 605 in its senior class, had the largest number. The other totals were: Hyde Park, 547; Hirsch, 469; Bowen, 405; Du Sable, 352; and Wendell Phillips, 205. The list of south side graduates follows:

BOWEN

Dan Accettone, Dorthe M. Affleck, Raquel J Albores, Helen K. Alivojvodic, Robert Almaguer ... Elmer P. Krynicki, Rose M. Ksieszarczyk, Dorothy Kubaszak, Herbert A. Kuehn, Stanislaus B. Kuzniar ...

Trinity Graduate

Miss Marjorie J. Walsh, daughter of Mr. and Mrs. James H. Walsh, 7151 Luella avenue, received her bachelor of arts degree recently in commencement exercises at Trinity college, Washington, D. C. Miss Walsh was president of the International Relations club and a member of the choir and the dramatics and debating societies.

DU SABLE

HIRSCH

HYDE PARK

Doctor of Laws

Miss Frances D. Brown of 6035 Eberhart avenue received her doctor of laws degree from the University of Chicago recently. Miss Brown, who plays the violin in the University of Chicago Symphony and the Florence Symphony orchestras, was the first woman to be elected secretary of the University Bar association.

[Koehne Photo.]

PHILLIPS

TILDEN TECHNICAL

Harold Abrams, George C. Ackerman, James W. Ahrendt, Anthony M. Alessi, Rocco Aliano, John W. Alsterda, Joseph J. Amato, Laurence Amstadter, Robert L. Anders, Carl A. Anderson, Clifford K. Anderson, Harlan G. Anderson ... Ejner Fulsang, Harold G. Gabor, Thomas J. Gaidos, Joseph Gailinas, William S. Galis, Carmen Garcia, Adolph J. Gargas, Clifford W. Garrett, Walter H. Gerk, Edward Gesky, Anthony Gilles, Frederic A. Glaser ...

Flying Cadet

Fred W. Miller of Hammond is one of 11 flying cadets from metropolitan Chicago who have completed their basic training at Randolph field, Tex., and are being transferred to Kelly field, Tex., for advanced and specialized training. Under the new army program 7,000 pilots are expected to be trained annually.

Faulkner School Confers Diplomas on Class of 16

Sixteen girls were graduated from the Faulkner school, 4746 Dorchester avenue, in the garden of the Kenwood church, 46th street and Greenwood avenue, recently. They are Marjorie Shattuck, Barbara Glatt, Elaine Lyon, Arlene Berkenfield, Anne Wickham, Dorothy Goes, Doris Liebschutz, Ruth Jean Manaster, Elaine Marks, Jane Goldsmith, Peggy Williams, Mary Hayes, Minna Sachs, Jane Altman, Muriel Marks, and Lois Hainsfurther.

31 SOUTH SIDERS GET DEGREES AT LEWIS INSTITUTE

Third of Class Attended Evening School.

Thirty-one south siders were graduated in the 43d commencement exercises of Lewis institute last week at the new First Congregational church, Ashland and Washington boulevards. They were members of a class of 187 seniors who took bachelor of science degress in civil, electrical and mechanical engineering.

More than a third of the graduating students did all or part of their work in the evening school and worked at full time positions during the day. Graduation meant the successful end of six to 10 years of evening study.

These Given Degrees.

Donald M. Graham, 6452 Kimbark avenue, was given a bachelor of science in civil engineering degree. The other south side graduates took the degree of bachelor of science in arts and sciences.

They are Willard Abraham, 5406 Woodlawn avenue; Adeline Abrams, 6037 St. Lawrence avenue; Francisco Alayu, 5704 Maryland avenue; Willard Bolling, 3960 Lake Park avenue; Teresa Booth, 4621 St. Lawrence avenue; Sydney Greiman, 2455 East 81st street; Alyce Grundy, 4628 Michigan avenue; Delphine Harding, 4617 Evans avenue.

Stephen Hogan, 6746 Creiger avenue; Naomi Jones, 4534 Michigan avenue; Vivian Jones, 4644 Michigan avenue; Evelyn Kaplan, 1942 East 74th street; Lillian Knox, 222 East 48th street; Marie Lewis, 4849 Forrestville avenue.

Others Are Graduates.

Pauline Paul, 7926 St. Lawrence avenue; Samuel Piken, 3220 Lake Park avenue; Evelyn Quist, 1618 East 53d street; Joyce Silver, 113 East Marquette road; Lillian Skinner, 5723 Michigan avenue; Geraldine Smith, 622 East 50th place; Deltessa Starr, 4635 Wabash avenue; Anna Thomas, 9354 Michigan avenue; John Thomas, 4841 Evans avenue.

Gladys Thompson, 325 East 60th street; Doris Turner, 5430 Michigan avenue; Harriette Turner, 5716 South Park avenue; Leonettza Washington, 4934 St. Lawrence avenue; Clarence Weller, 4639 Wabash avenue, and Washington Whibby, 5148 Michigan avenue.

STUDENTS WIN SCHOLARSHIPS TO U. OF CHICAGO

Scholarships to the University of Chicago have been won by 13 residents of the south area, it was announced recently by Dean George A. Works, chairman of the scholarship committee. Two year honor scholarships went to Craig B. Leman of the Harvard School for Boys; William A. White of Clark High school in Hammond, and Warren Greenwold of Bowen High school.

One year honor entrance scholarships were won by Virginia Butts of Hirsch High school; Elizabeth Oleksik, Clark High, Hammond, and Vera Branson and Grant Collins, Hammond High school. William M. Nell of Gary, Ind., junior college, won a one year competitive scholarship, and James M. Erdmann, Hammond, of DePauw university, was awarded a one year scholarship given to prospective college teachers.

Half scholarships went to Grace Rapmond of Gary, Ind., junior college; Frances Cuttle, Bowen High school; William Fralick Jr., Hirsch High school; Mary Lawler of Hammond, and Josephine Bien of Washington High school, East Chicago.

Legion Notes

Commanders of south side American Legion posts have pledged their coöperation in making a success of the sixth annual Fourth of July celebration, to be held at Soldiers' field, according to Edwin J. Quinn of Chipilly post, and commander of the 3d district of the Legion.

Featuring the three hour show will be a $10,000 fireworks display. During a demonstration by the Illinois National Guard, tanks, armored cars, artillery, giant searchlights, and bombing and pursuit planes will be seen in action.

Proceeds from the recent 10th anniversary party of Chicago Retail Druggists' post will go to a special service fund to be used in rehabilitation work and furnishing medicine free to indigent veterans and their families.

Van Buren post squadron recently won the first official game in the 6th district softball tournament by defeating Truck Drivers' post squadron by a score of 10 to 8 at Allied park. The schedule calls for games Friday evenings at 6:30 o'clock.

MacCORMAC SCHOOL OF COMMERCE

Accredited by the National Association of Accredited Commercial Schools

Accounting
Shorthand
Stenotypy
Secretarial-Training

Summer Term Begins Tomorrow June 24

Students Admitted Every Monday, Day or Evening
Call or Phone for Information—no solicitors

No job hunting problem for the man or woman who has PRACTICAL TRAINING—the MacCORMAC way. By Fall—Be ready for BUSINESS!

Special Summer Morning Class in Typewriting

1170 EAST 63RD ST.
Near Woodlawn Ave.

HYDE PARK 2130
34 Years in Woodlawn

SWAMP GUNNERS CARRY ON THRU ALL HANDICAPS

Marshy Acre Club Aids Sportsmen's Defense.

BY JOHN T. M'CUTCHEON JR.

In its five years of existence the Marshy Acre Gun club has not had smooth sailing. Its troubles have been geographical, financial, and social. Yet in spite of these tribulations its 140 members have given their full support to the organization of the Sportmen's Defense reserve, whose purpose is the registration of the nation's millions of amateur marksmen for action in case of an emergency.

For some time prior to the fall of 1935, Sunday mornings would find a small group of men trudging thru the swamp on the west shore of Wolf lake, at 124th street. There they would take turns operating a hand trap which was likely to send the target almost any way.

This uncertainty, coupled with uncertain footing, led to skilful marksmanship. Most of the men who gathered here worked in the nearby Wisconsin Steel Works.

Club Is Formed.

Late in 1935 they reached an agreement with the tenant of the land, about 30 acres, enabling them to form a club and use the land regularly for shooting. There were 15 charter members. Verne Davis of Lansing, Ill., was elected first president; Stephen Chesmar, 10310 Hoxie avenue, treasurer, and Philip Marco, 10618 Avenue G, secretary.

Finding members did not prove difficult; in a matter of a few weeks there were 350 of them. What was more of a problem was how to keep them. Planks and truckloads of cinders have been used steadily in fighting the swamp. But the members had to spread the cinders themselves.

A small shelter has been put up, but the club does not want to invest in a better home unless it is certain it will be able to remain on the land for a fairly long time. As it stands at present, their tenure is dependant on that of the tenant thru whom they arranged to use the land, and his lease may be canceled on 30 day notice.

Scope of Equipment.

Equipment consists of two straight traps and one so-called skee trap, a combination of skeet and trap. About 80,000 targets are used a year. Peter Willy, 10915 Avenue J, was recently elected president, and Charles Lopez, 8828 Buffalo avenue, a 16 year old high school boy who has distinguished himself by excellent marksmanship, is secretary.

The problem confronting the club at the present time is whether to move, and if so, where. After putting all the work they have into the present location, it is hard to think of moving. Besides, the club has stocked Wolf lake with fish for the benefit of such members as are interested in fishing.

"ANTI-LITTER" WEEK IS DUE TO OPEN TOMORROW

"Anti-Litter" week will open tomorrow with a city-wide campaign to be officially launched at 11 o'clock at State and Madison streets. A flat car transformed into a miniature park with a lawn, flowers, and shrubs will be greeted by a committee of civic leaders who will acclaim it as "Chicago's Anti-Litter Car." Afterward the street car, which has been donated by the surface lines, will tour the city thru the week, covering 100 miles a day.

Young women representing many of the city's communities will ride on the car and appeal to citizens to observe Mayor Kelly's proclamation urging every one to help give Chicago's visitors a favorable impression by keeping the city neat and attractive.

Business men's organizations, improvement clubs, and other civic groups will participate, in addition to boys and girls who have volunteered to act as antilitter patrols in many of the smaller parks of the park district.

The Anti-Litter car will make an appearance on the south side at 7 p. m. Saturday at 63d street and Woodlawn avenue, where it will be greeted by civic leaders. It also will stop at 39th street and Cottage Grove avenue at 3 p. m. Tuesday, and at 47th street and Indiana avenue where a ceremony will be held at 3:30 o'clock.

Owners of Canoes, Kayaks Invited to Park Lagoons

Providing a few requirements are passed, you can paddle your own canoe or kayak in park district lagoons this summer. The requirements are that you pass swimming tests, submit your craft for rigid inspection, and pay one dollar to cover expenses of tests.

Planned for Summer Pleasure

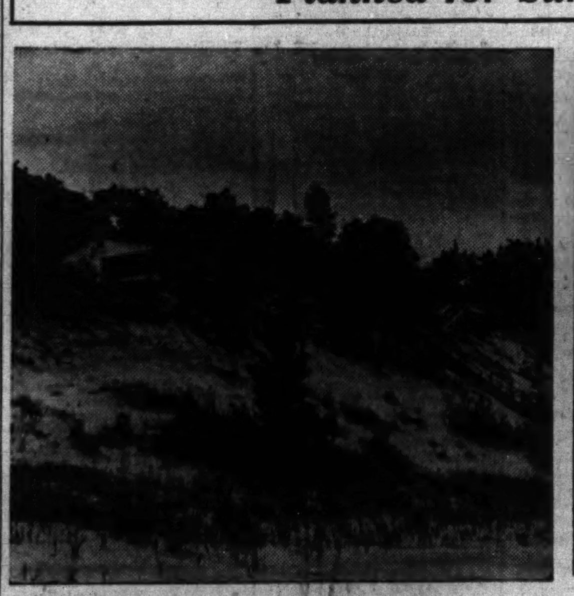

Very different, indeed, is this small, "modern rustic" summer home, built on a high bluff overlooking Lake Michigan, near Stevensville, Mich. It was designed by Felix C. Bonnet, 20 East Delaware place, in the modern, functional style, and worked out in rich shades of brown and tan to blend with its dune site. The owner is Donald J. Wilkins, 136 North Leamington avenue.

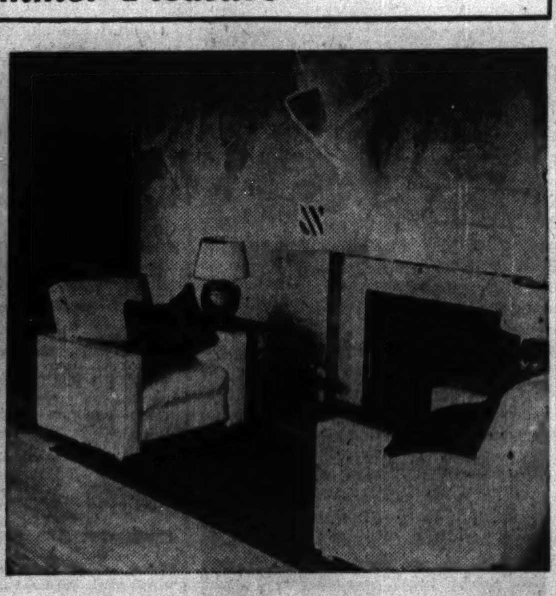

A view of the handsome wall to the back of the living room section. It is of an Italian type travertine flagstone, in various shades of brown and tan, centering around an open hearth. Practically the entire interior is one large room, divided into different functional sections, with partitions but no doorways except to bath and storeroom.

CHURCHES' PLAY SCHOOLS TO OPEN IN 200 CENTERS

Expect 50,000 Youths to Take Part.

BY THE REV. JOHN EVANS.

Fifty thousand Chicago youngsters will begin going back to school tomorrow at more than 200 neighborhood centers.

Bishop Sheil.

But the kind of schools is such that every youngster will want to go. They're vacation schools, with recreation, fun, religious guidance and creative activity the main courses of study. The Protestant vacation schools—generally smaller but more numerous than those conducted by the Catholic Youth organization—open tomorrow under the general direction of the Chicago Church federation's department of religious education.

C. Y. O. schools, located principally in park district centers, were founded a decade ago by Bishop Bernard J. Sheil. Most of these will open next week with the remaining opening July 12. The growth of the C. Y. O. schools has been announced as phenomenal from only two centers and 396 pupils a decade ago to nearly 16,000 enrolled last summer. C. Y. O. authorities predict an enrollment of at least 25,000 in 35 centers this year.

The Rev. Harold C. Kenney has been placed in charge of the C. Y. O. schools for 1940. He will be assisted by Margaret Mary Pembroke, of the social service department of the C. Y. O.

Protestant schools for which teacher training courses have been held during the last nine weeks, will be held mainly in educational quarters of more than 200 churches. Mr. Bradshaw predicts an enrollment in excess of 20,000.

Schools in this area are:

CATHOLIC.

All Saints, Wallace avenue and 26th street; Fuller Park, Princeton avenue and 45th street; Madden Park, Vernon avenue and 37th street; Russell Square, South Shore drive and 89th street.

PROTESTANT.

Avenue Baptist, 4802 South Dearborn street; Berean Bible mission, Justine and 46th street; Bethany Presbyterian community school, Humboldt and Cortland; Bethany Union, 1038 and Wood streets; Bethany Baptist, 3632 South Hoyne avenue; Beth Eden Baptist, 1356 West 111th street; Bethel A. M. E., 729 Oakwood boulevard; Bethel Lutheran, 6200 South Peoria street; Brown Memorial Presbyterian, 6182 Indiana avenue; Canaan Baptist, 20 East 45th street; Chandler Methodist, 72d and South Carpenter streets; Christ German Congregational, 31st place and Racine; Church of the Good Shepherd Congregational, 5700 Prairie avenue; Holy Trinity Episcopal, 6716 South Union avenue; Community Methodist 1942 West 50th street; Coppin Chapel, A. M. E., 5633 South Michigan avenue; Covenant Baptist, 60th street and Normal.

Doremus Congregational, 3039 Normal boulevard; East Side German Baptist, 107th street and Avenue N; Ebenezer Baptist, 4501 Vincennes avenue; Englewood North Congregational, 5900 South La Salle street; Englewood Swedish Baptist, 5900 Emerald avenue; Goodwill Center Methodist, West 33d place and South Paulina street.

Grace English Lutheran, 7000 South Union avenue; Grace Evangelical and Reformed, 6000 South Albany avenue; Grace Presbyterian, 3600 Vincennes avenue; Greater Bethesda Baptist, 5300 South Michigan avenue; Green Street Congregational, 5600 South Green street; Halsted Street Institutional Methodist, 1936 South Halsted street; Hope Presbyterian, 6100 South Loomis; Hungarian Baptist, 656 East 118th street; Hyde Park Baptist community school, 5600 Woodlawn avenue; Kenwood Interdenominational, 4608 Greenwood avenue; Lily Grove Baptist, 5832 South State street; Lincoln Memorial Congregational, 6500 Champlain avenue; Lorimer Memorial Baptist, 7300 St. Lawrence avenue; Marcy Center Methodist, 1539 South Springfield avenue; Marlboro Presbyterian, 6800 South Damen avenue; Marquette Manor Baptist, 6000 South California avenue.

Marquette Road Baptist, 6700 South [illegible] street; [illegible] mission, 4221 South Rockwell street; Mennonite Brighton mission, 1852 West 34th place; Mexican Second Baptist, 4558 South Justine street; Morgan Park Baptist, Oakley boulevard and 110th street; Morning Star Baptist, 4000 South Park way; Monumental Baptist, 729 Oakwood boulevard; Mount Moriah Baptist, 4928 South Dearborn street; Ogden Park German Baptist, 1049 West Marquette road; Olivet Baptist, 3100 South Park way; Parkside Baptist, 6900 Harper avenue; Park Manor Congregational, 7000 South Park avenue; Peter's Rock Baptist, 3839 South State street; Pilgrim Baptist, 3301 Indiana; Pilgrim Mayflower Congregational, 44th place and Princeton avenue.

Progressive Baptist, 3701 South La Salle street; Providence Baptist, 3227 Prairie avenue; Roseland Presbyterian, 11200 South State street; Salem Evangelical and Reformed, 6820 Emerald avenue; Salvation Army mission, 3053 South Normal avenue; St. Jude's Episcopal, 9011 Exchange avenue; St. Mark's Methodist, 5001 South Wabash avenue; St. Matthew's Lutheran, 8000 Aberdeen avenue; St. Paul's Union, 9500 South Winchester avenue.

St. Philip's Episcopal, 3600 South Hamilton avenue; Second Swedish Baptist, 7848 Normal boulevard; Shiloh Baptist, 5115 South State street; South Chicago Community center, 9135 Brandon avenue; South Chicago Neighborhood House Baptist, 8456 Mackinaw avenue; United Church of South Chicago, 9100 Exchange avenue; South Congregational, 3978 Drexel boulevard; Spanish-Mexican First Methodist, Polk and Sholte streets; Trinity Baptist, 3500 South Dearborn street; Wentworth Avenue Baptist, 4412 Wentworth avenue; West Pullman Baptist, 656 West 118th street; Woodlawn Baptist, 6201 University avenue; Woodlawn Immanuel Lutheran, 6400 Kenwood avenue.

SUBURBAN CHURCHES.

Blue Island First Methodist; Braidwood Presbyterian; Brainerd Community Congregational; Cabery Presbyterian; Chicago Heights Community center; Chicago Ridge Presbyterian; Crete Congregational; East Chicago Congregational; East Chicago First Methodist; East Hazelcrest Presbyterian; Manteno First Presbyterian; Palos Park Community; Palos Park Presbyterian; Peotone First Presbyterian; St. Anne Baptist; St. Anne Presbyterian; Peoria Westminster Presbyterian, and Wilmington Presbyterian.

This Week in the Garden

Monday, June 24.

All plants that were newly set last spring should be watered regularly. The ground around newly planted stock should be soaked thoroly at least once a week. If water is not always available, straw, decayed manures, grass clippings, or other litter, should be spread around the plants to prevent too rapid evaporation of moisture. A layer of peat is excellent. Peat also is useful for rock plants because it can be worked around the plants with the hands. Why not enjoy a small pool filled with tender waterlilies? Good sized plants can be obtained and with rich soil they will make a rapid growth. They need hot weather.

Tuesday, June 25.

Save the tulip bulbs for they may be hard to get next fall. Store the bulbs in a box and later on separate the small ones, saving the largest for the flowering stock. Plant the small ones in rows and in three years they will have developed into flowering size. Stock left in the ground should produce good flowers a second season. All shallow rooted annuals, such as the asters, must have plenty of water to produce an abundance of large blooms. Summer mulching of the flower beds, even with a thin layer of material, is beneficial. There is no better material for mulching than decayed organic manure. Shredded cattle manure which contains ground-up straw, corn stalks, or other materials, is very good and will add a considerable amount of food to the soil.

Wednesday, June 26.

Iris should be divided now. Lift the whole clump and separate into strong divisions and replant. They like a well drained soil, and should not be planted too deep. When transplanting carefully examine the plant for borers. If any are found, dig them out with a knife and dust the exposed parts with sulphur. Spray the roses, dust the hollyhocks, phlox and delphinium with sulphur. Watch the lilacs for scales and while they are young spray with nicotine sulphate and soap. Red aphids may be found on annual larkspur, black ones on the nasturtium and green ones on many kinds of plants. Contact sprays are used for all aphids.

Thursday, June 27.

Make a planting of gladioli. Seed of portulaca can be sown and there is nothing better for a hot, dry situation. The brilliant flowers are unexcelled; they are useful en masse, along the side of the walk, or in clumps in the foreground of the borders. Try some of the double sorts. Pot plants of tuberous rooted begonias may yet be planted in shady places and they will furnish many choice flowers. Seeds of perennials may be sown in a cold frame at this time. Sow in rows to permit cultivation. Label each kind. For permanent labels use zinc labels and print the names with blue stone in solution. A dime's worth will last a long time. Clean the zinc with emery paper before printing. Gold plated stainless steel pens may be used.

Friday, June 28.

Covering fine seeds too deeply is often the cause of failure. They should be barely covered. A good way is to take a lath, lay it on the surface of the soil and draw a line with a stick along its side. Make it just so it can be seen, remove the lath, and scatter thinly the fine seeds in it. Do not attempt to cover, but sift light soil over it with a fine meshed screen, such as ordinary window screen. Sow in soil just moist enough not to stick to the lath. After sowing, water with a fine hose, and shade with cheesecloth or hotbed sash covered with cheesecloth. After the young plants show, remove the sash and shade during the heat of the day with lath shades.

Saturday, June 29.

Trim the privet hedge this month. A well trimmed hedge is a beautiful sight. Trim evergreens to keep them in shape while the wood is soft. Leaf mold, peat moss, or grass clippings should be used to mulch the azaleas, rhododendrons, and mountain laurel. The reason the leaves on graps vines curl up is because they are attacked by worms. If only a few leaves are infested press them between the fingers and kill the worms. A poison spray can be used. The moment a potato bug is seen begin spraying with arsenate of lead.

Prepared in coöperation with Garfield park conservatory.

Girls from South Side to Attend State Conclave

Girls' State, designed along the lines of the annual Boys' State, will be sponsored by the Illinois American Legion this week in Jacksonville. The campus of MacMurray college will be used to conduct the program. The south side's Square Unit No. 232, American Legion auxiliary, is sending Grace Schwamb and Rose Marie Sherman.

RUSTIC SUMMER HOME BLENDS IN DUNES SETTING

Entire Front Is Windows Overlooking Lake.

BY LOUISE BARGELT.

On a high bluff overlooking Lake Michigan, near Stevensville, Mich., stands as unique and interesting a little summer home as has been built in Chicagoland. It has just been completed and a high degree of economy and efficiency is achieved thru a clever, original application of the functional type of design.

It was designed by Felix C. Bonnet, 20 East Delaware place, for Donald J. Wilkins, 136 North Leamington avenue. Mr. Bonnet came to Chicago in 1937 from Berlin, where he formerly was head of the firm of Flatow & Priemer, interior architects, dating back to 1836.

The first step Mr. Bonnet took in planning this home was to visit the site and study its possibilities. Then he built a scale model of the house, including the landscaping. Now this "modern rustic" house, built at a point where the dunes are heavily overgrown with pine, cedar, and evergreen scrub, is worked out in rich and delicate shades of brown and tan, reminiscent of a Rembrandt picture, and harmonizes in color and line with its surroundings.

Split by Partitions.

All lines of the house are perfectly straight, with the horizontal lines accentuated. Practically the entire house is one large room, divided into functional sections with partitions, but no doorways except the bath and the storeroom. These partitions are sufficient to afford privacy for sleeping, lounging, dressing, and so on, and yet give free play to fresh air, sunshine, and view. The entire front of the house, as well as the front portion of both sides, is a continuous line of casement windows, affording an unobstructed view of the lake, the beach, and the woods.

A very honest fulfilment of the purpose of a summer home is this house which draws on the natural beauty of its surroundings for its own charm and "lets in" the splendid view its location affords. As Mr. Wilkins describes it: "When you stand within and look out upon the lake, the beach, or the woods, you lose the feeling of being indoors and experience the sensation of living right out in the open."

One Wall of Stone.

The treatment of the interior, with its overall of some 39 feet by 26 feet, is extremely interesting.

First, there is the striking wall to the back of the living room section which extends two-thirds of the length of the house. This is an Italian type travertine flagstone, in various shades of brown and tan, centering around a huge open hearth. The wall, excepting for the fireplace, is itself only a partition shielding the kitchen and storeroom on one side and the bath on the other.

The rich browns and tans of the stones in this wall offer vivid contrast to the blues of the sky and the water which dominate the other side of the living room. Quite a daring innovation, this unbroken line of casement windows running half way around the house, but justified by the beauty the location affords!

A flush wooden partition in soft beige color forms the north end of the living room section, and this partition shields but does not completely shut off the two sleeping alcoves because there are wide openings at either side.

Bench Serves as Seats.

The sleeping alcoves are in turn separated by a partition inclosing closets and chests of drawers which open into each of the rooms. In the daytime, when the beds are made up as couches, these closets and drawers are closed by full length doors and the alcoves are supplementary to the living room.

In the corner of the living room opposite these alcoves is a long built-in bench which runs along walls in both directions. This bench serves as seats for the dinette, with lockers underneath for storage space.

There is a utility room between kitchen and bath. The bath is carried out in yellow and black, the kitchen walls and cabinets are painted in the same light shade of tan as the rest of the house, and all the floors are stained a dark brown.

Plastered Cement Blocks.

The exterior of the house is of Portland cement blocks, rough plastered, and painted a light tan. The interior plaster is smooth, the windows a steel casement type with fairly small panes. Steel lally columns between each casement support channel irons which carry the weight above the windows.

The roof, of asphalt shingles, is a low, overhanging gable type, allowing for ventilating louvers at each end of the house. These shingles are in a rust shade, and the ceiling is heavily insulated for summer coolness.

ANDERSON BAND TO PLAY SUNDAY IN JACKSON PARK

The Oscar W. Anderson band, named for its conductor, will present a concert at Jackson park at 8 o'clock next Sunday evening. It will be the first in a series of concerts to be presented each Sunday in the Jackson park bandshell until Labor day.

Soloists will be Freda Draper, singing "Love's Own Sweet Song" from "Sari" [Kalman] and "Siboney" [Lecuona], and Vernon Gerhardt, singing "Sylvia" [Speaks] and "When You're Away" from "The Only Girl" [Herbert]. They also will form a duet to sing selections from "The New Moon" [Romberg].

The first portion of the program will close with the Slavonic Rhapsody No. 1. The second half will end with "Les Preludes" [Liszt].

Dine in Lincoln Park
AT THE LAGOON'S EDGE

LUNCHEONS 60¢ up
Full Course Dinners $1.00 & up
INDOOR and outdoor dining in the heart of beautiful Lincoln Park! Delicious luncheons and dinners . . . full of flavor and goodness . . . served to you in this romantic setting of green-boughed trees, mirror-smooth lagoon, and cool lake breezes.
CAFÉ BRAUER
2000 North—"In the Heart of Lincoln Park"

Enjoy Dining in Cool Comfort
All Shoreland dining rooms and private party rooms are air-conditioned!
Every Sunday 11 till 2 Town and Country Breakfast complete breakfasts 75¢
Thursdays and Sundays Swedish Buffet complete supper $1.25
70°
Hotel Shoreland
55TH STREET AT THE LAKE
PLAZA 1000 · CHICAGO

AUTO PAINTING (any color)
$14.75 Credit if Desired
Two-Tones Slightly Higher
• Body and Fender Work
• Wrecks Our Specialty
O'NEILL & WALSH
AUTO REBUILDERS
632-34 E. 71st St.
Stewart 3214
24 Hour Towing Service

Hyde·Park·Hotel
RESTAURANTS
Harper Av. Hyde Pk. Blvd. Lake Pk. Av.
Served in Our Victorian Room from 12-8
SUNDAY DINNER
The Price of Entree Determines the Cost of Dinner
MENU
Cocktails: Fresh Shrimp Cocktail; California Fruit Cocktail; Frozen Float; Papaya Juice; Anchovy Canape; Tomato Juice
Relish: Celery and Mixed Olives; Spiced Peaches
Soups: Cream of Mushroom; Consomme Julienne
Salads: Princess Salad—Tick Tock Salad—Iceberg Lettuce
Dressings: French; Thousand Island; Cream Mayonnaise
ENTREE
Minced Chicken, Homemade Noodles....70c
Breaded Veal Cutlet, French Style....70c
Fried Jumbo Scallops, Tartar Sauce....75c
Roast Leg of Spring Lamb, Mint Jelly....75c
Broiled Halibut Steak, Hollandaise Sauce....75c
Creamed Chicken, Fresh Mushrooms en Casserole....75c
Broiled Virginia Ham Steak, Hawaiian....80c
Assorted Cold Meats, Fruit Sections 80c
Roast Young Duckling, Apple Sauce 85c
Fried Breast of Chicken Supreme....85c
Roast Prime Ribs of Beef, au jus....85c
Broiled Top Sirloin Steak, Mushroom Sauce....85c
Broiled Lamb Chops (2) on Toast, Bacon....90c
Potatoes: Whipped; New Potatoes; Parsley Buttered; Baked Idahoes
Vegetables: Green Beans, Buttered; Baked Acorn Squash; Corn on the Cob—French Fried Egg Plant
Hot Tea Biscuits; French Rolls; Parker House Rolls
Desserts: Lemon Cream Pie; Apple Pie; Peach Pie; Fresh Strawberry Shortcake; Devils Food Layer Cake; Rice Custard Pudding; Fresh Pineapple; Stewed Red Plums; Black Raspberries in Syrup; Apple Sauce, Whipped Cream; Tutti Frutti Sundae; Kadota Figs in Syrup; Elberta Peach, Half; New York, Chocolate and Chocolate Chip Ice Cream; Roquefort or Camembert Cheese, Toasted Crackers
Beverages: Coffee; Milk; Tea; Iced Tea; Buttermilk
Excellent Cafeteria Dining Room Open for Breakfast, Luncheon, and Dinner.
Our Coffee Shop Open Day and Night
Private dining rooms available for large and small parties
Phone Hyde Park 0530

Informal SUNDAY ENGLISH BREAKFASTS
SERVED FROM 8 AM TO 2 PM
75c
The ANCHORAGE
Windermere East Hotel
Fairfax 6000
56TH STREET AT JACKSON PARK

GOOD Old-fashioned SUNDAY DINNER $1
Generous Portions
Wide Selection
Quiet, Quick Service
12:30 to 8 P. M.
Smorgasbord (no additional charge) from 5 to 8 P. M.
THE FAIRFAX
Hyde Park Blvd. at Dorchester
Telephone Plaza 2400
Mrs. Anderson in Charge

The COVERED WAGON
52nd & Michigan Av.
CHICKEN or TURKEY With Salad and French Fries 50c Plate
Sunday & Daily DINNERS 65c Up
Air Conditioned
Always Open. Parking Lot for 100 Cars.

COUNTRY CLUB Hotel Restaurant
6930 South Shore Dr.
COMPLETE DINNERS 75c
MODERATE PRICED BREAKFASTS & LUNCHEONS
COCKTAIL LOUNGE
FREE Parking Space

LET'S DINE OUT!
Featuring Special Sunday Dinner Fried Half Chicken Dinner 65c complete
EAST END PARK HOTEL CAFE
53rd and Hyde Park Blvd.
Private Rooms Available for Parties

Advertise in the Tribune

"The Royal 4% Plan Solved Our INVESTMENT PROBLEMS!"

"Do you want cash return from your savings? Then you'll find the answer at Royal."

Under the Royal Plan you invest in units of $100 most profitably and conveniently. Semi-annual earnings at an anticipated rate of 4% annually are sent to you by check. And in addition to the protection your money enjoys in this stable, conservatively managed 53 year old institution, your account is Federally insured for safety up to $5,000.

Come in or write for details. No obligation—and Royal's Invest-by-Mail plan is so convenient, too.

Royal Savings
Founded in 1887 AND LOAN ASSOCIATION OF CHICAGO
9226 Commercial Avenue
Telephone S. Chicago 8340

You Have Acclaimed Our LUSCIOUS FROSTED MALTEDS
NOW...... we invite you to enjoy our RICHLY DELICIOUS ICE CREAM
Made Freezer Fresh—In Our New Department
To acquaint you with our superlative product we present the special introductory coupon below—good for 20c toward the purchase of a quart or 10c toward the purchase of a pint of homemade ice cream.
ICE CREAM: Qt. ......45c; Pt. ......25c; ½ Pt. 15c
FROSTED MALTEDS: a Whale of a Big One, only 5c
KARMEL KORN SHOP
2108 East 71st St.
—COUPON—
Present this coupon—good for 20c toward the purchase of a quart or 10c toward the purchase of a pint. Good Till Midnight June 29.
KARMEL KORN SHOP . . . . Ice Cream Dept., 2108 E. 71st St.

Is your hair ornery?
Are your ends stringy and lifeless? Does your hair straighten out in a day or two? Enjoy a new crop of baby-soft ringlet curls all summer long with a KENNEDY permanent.
FREDERIC, EUGENE AND LA GERIN PERMANENTS $5
FINGER WAVES THAT COMB with shampoo 50c
Manicure 35c thru Thurs.
Fri., Sat. slightly higher
ZOTOS WAVE
NO MACHINERY NO ELECTRICITY
"26 years of beauty experience"
KENNEDY BEAUTY SHOPS
1463 E. 53D ST., Hyde Park 2407
2314 E. 71ST ST., Dorchester 2720 1167 E. 63D ST., Plaza 1060

Do You Remember Way Back When . . .
GILL & CO., Inc.
HAD ONLY ONE STORE?
Even when we had two stores we couldn't have offered you this . . .
That's Why We Opened
5 LARGE STORES 5
7920 S. Halsted Ste. 7714
2406 W. 63d St. Pros. 2177
1824 E. 79th St. So. Shore 2267
1228 E. 47th St. Ken. 6800
3131 E. 71st St. Midway 4800
So That We Could Give You:
5 Times the Variety
5 Times the Delivery Facilities
5 Times the Number of Locations
5 Times the Buying Power
5 Times the Strength
One Large Organization
Under one dynamic management the retail liquor business has ever known. Systematized. One policy throughout to serve you well.
AMBROSIA BEER
We Are the Originators and Sole Distributors of the Beer That Won't Go Flat and Stays Cold Without Ice.
BEER THAT WON'T GO FLAT
DO NOT FORGET THAT GILL & CO. NO LONGER OPERATES A LIQUOR STORE AT 69TH & HALSTED STREETS

Open 9 a. m. to 9 p. m. Daily
ONE WEEK ONLY
Genuine Bannor
$5 OIL PERMANENT
New, fresh, individual pads insure soft, natural wave. COMPLETE with haircut, shampoo and wave.
NO APPOINTMENT NECESSARY
Machine or Machineless
$1.95
Phone Hyde Park 1939 or 0052
Sterling
1939 E. 71st Street
Just West of Jeffery

10 MINUTE CONVEYOR SYSTEM
CAR WASH 75¢
Monday Through Friday
$1 Saturdays, Sundays, Holidays
CAR WASHERS, INC.
3957 OGDEN AVE.
6000 S. WESTERN AVE.
6000 COTTAGE GROVE AVE.
Official State of Illinois Truck Testing Station Class B, Permit No. 805, at 6000 Cottage Grove Ave.

RE-UPHOLSTER
SOFA $15.00 up
CHAIR $7.50 up
Including New Materials
No finance charge if paid in 4 months
FREE ESTIMATES ANYTIME
Plaza 6191
TRIANGLE UPHOLSTERY
7107 Stony Island Ave.
Union Shop

HOME MOVIE EQUIPMENT
We will be glad to consult with you as to the best motion picture equipment for your needs. We also edit, splice, and otherwise service your films.
Seamans
Camera House
1940 E. 71st St. PLaza 8252
We Deliver

Advertise in the Tribune

W-G-N, MUTUAL READY TO COVER G.O.P. SESSIONS

First Broadcast Will Be at 10 A. M. Tomorrow.

BY LARRY WOLTERS.

The opening session of the Republican national convention in Philadelphia will be broadcast by W-G-N and the Mutual network, starting at 10 a. m. tomorrow. John D. M. Hamilton, national chairman, will preside.

From the opening session to the final gavel W-G-N and Mutual will carry every happening of importance from the convention hall. All programs on the station and network will be subject to cancellation to make way for the convention broadcasts of importance.

At 9 o'clock tomorrow night the keynote address, to be given by Gov. Harold E. Stassen of Minnesota, will be broadcast.

Mrs. Kohler to Speak.

Ruth De Young Kohler, former woman's editor of THE CHICAGO TRIBUNE, will describe women's part in the convention at 10:15 a. m. Tuesday. Mrs. Kohler presents the radio series, "Women World Wide" over W-G-N. Tuesday's convention broadcast starts at 10:30 a. m.

Former President Herbert Hoover's address to the convention will be broadcast at 8:30 p. m. Tuesday.

Mrs. Kohler will be heard again at 10:15 a. m. Wednesday and the convention session will be broadcast immediately thereupon at 10:30 a. m. Wednesday evening's session starts at 7:30 p. m.

Many Experts to Speak.

Heading the staff of W-G-N-Mutual commentators covering the convention are Quin A. Ryan of W-G-N and Arthur Sears Henning, dean of the Washington newspaper correspondents and chief of THE CHICAGO TRIBUNE'S bureau at the capital. Mr. Ryan and Mr. Henning have both participated in broadcasts from the last three sets of national conventions. They will be heard at various times thruout this Republican convention and the convention of the Democratic party, which is to be held next month in Chicago.

Arthur M. Evans, also of THE CHICAGO TRIBUNE'S political staff; Fulton Lewis Jr., Mutual's dynamic Washington newscaster; Gabriel Heatter and Wythe Williams, commentators heard several times each week over the network, and Dave Driscoll, special news broadcaster from WOR, New York, are the others who will be broadcasting from the big convention hall in Philadelphia.

Elaborate Technical Setups.

One of the most elaborate technical setups ever arranged to cover a news event of this type has been installed to cover every angle of the convention by engineers from station WOR and station WFIL of Philadelphia under the direction of Jack Poppele, chief engineer of WOR. The installation will include more than 50 microphones with the master control point for all of the broadcasts located in the W-G-N-Mutual broadcast booth immediately behind the speakers' platform.

Special broadcast locations also have been set on the speakers' platform, from which point the commentators will offer their remarks and interview the various figures of the political world attending the meetings. Mutual is also equipping a special studio under the speakers' platform which will also serve as an office and traffic control point for the network operations.

ALEC TEMPLETON TO BE GUEST OF YOUR MUSIC I. Q.

Alec Templeton, distinguished blind pianist, will be special guest of the new quiz program, "Your Music I. Q." on W-G-N from 8:45 to 9 p. m. tomorrow. The program is presented by the Revinia Festival association, which brings to Ravinia Park the Chicago Symphony orchestra in six weeks of music under noted guest conductors. The season opens on Tuesday evening.

The Ravinia committee quiz team is headed by Percy B. Eckhart, chairman of the association. With him will be J. Eugene Davis and Edward Barry, music critic of THE CHICAGO TRIBUNE. The team of experts opposing the Ravinia team is composed of Miss Janet Fairbank, well known soprano; Rudolph Reuter, concert pianist, and Daniel Saidenberg, director of the Saidenberg symphonietta and of Alec Templeton Time.

Senders of questions used on the program receive awards of admissions to Ravinia Park.

On 5th Row Center

Cobina Wright Jr., young New York society songstress, who will be featured in the W-G-N-Mutual network "Fifth Row Center" program at 7 o'clock next Friday evening. Miss Wright will be starred in a special dramatic-musical production titled "Manhattan Masquerade" written by William A. Bacher and Ashmead Scott.

COBINA WRIGHT TO BE GUEST ON 5TH ROW CENTER

Songstress Stars Friday in Musical Play.

Cobina Wright Jr., society girl songstress of New York, will be starred on "Fifth Row Center" on W-G-N and the coast to coast Mutual network at 7 p. m. next Friday. Miss Wright is coming to Chicago from the east to appear on the program which is a special dramatic-musical production titled "Manhattan Masquerade," written by William A. Bacher, in charge of programs and production at W-G-N, and Ashmead Scott.

"Masquerade" concerns the story of a titled Englishman and an American girl who, altho in love, are held apart by social position. The girl Nora, played by Miss Wright, then changes her appearance and surroundings. Masquerading she meets her English hero under entirely different conditions which brings about interesting developments.

Miss Wright to Sing.

An all star cast of Chicago actors will support Miss Wright in her play. Included in the cast will be Bret Morrison, John Goldsworthy, Les Spears, Willard Waterman, Malcolm Meacham, Olan Soule, Fran Carlon and Donna Reade.

Miss Wright will be heard in two selections during the play—"Deep Purple," the famous hit of last year and "Masquerade," popular tune written by Allie Wrubel.

Favorite of Film Stars.

Cobina Wright Jr., is one of the country's best known society girl entertainers. She has appeared in many major hotel night club rooms from coast to coast during the past two years including a long engagement in Hollywood at the Beverly Wilshire hotel where she became one of the favorite entertainers of the movie stars.

She also has appeared on many coast to coast radio broadcasts but this is her first appearance on W-G-N and the Mutual network. Recently Miss Wright finished a long engagement at the Chez Paree night club here.

RECREATE FAMED LOVE STORY ON SYMPHONIC HOUR

Thomas Moore Episode in Music and Drama.

With Marion Claire and Attilio Baggiore, distinguished soloists of the W-G-N staff, and the W-G-N Symphonic orchestra under the baton of Henry Weber providing the musical selections, the Chicago Tribune Symphonic hour will be offered over W-G-N and the coast to coast Mutual network from 9 to 10 o'clock tonight.

High lighting the Symphonic hour will be a musical vignette titled "Each Wish of My Heart." This will recreate an episode in the life of the Irish poet, Thomas Moore, which led to his writing of the poem, later set to song, "Believe Me If All Those Endearing Young Charms." Col. Robert R. McCormick, editor and publisher of THE CHICAGO TRIBUNE, will give the address of the evening.

The Story of Tom Moore.

The dramatic highlight of the program was written by W-G-N's producer-director, William A. Bacher and Forrest Barnes. It is the story of impetuous, lovable Tom Moore, Irish poet and wit of the 19th century, and his romance with the beautiful Elizabeth Dyke. After a hectic early married life the two were at the point of breaking up when the poet rediscovered his love for her. Then he penned his immortal poem that has since been sung thruout the world.

Miss Claire and Mr. Baggiore will be heard in the musical portions of the vignette. They will be supported by the W-G-N vocal chorus and a cast of leading radio actors.

Miss Claire will sing two solos during the Symphonic hour. She will sing "Voyons Manon" by Massenet and the well known "Yesterday He Brought Me Red Roses." Later she will join Mr. Baggiore and the chorus in themes from Kalman which will include "Love's Own Sweet Song" and "Play Gypsies, Dance Gypsies."

The program:

Overture—"Mignon" .... Thomas
Orchestra.
"Voyons Manon" .... Massenet
Marion Claire and orchestra.
"Yesterday He Brought me Red Roses" .... Marx
Marion Claire and orchestra.
"Fêtes" .... Debussy
Orchestra.
"Sleeping Beauty Waltz" .... Tschaikowski
Chorus and orchestra.
"Each Wish of My Heart" .... Dramatic Presentation
Marion Claire, Attilio Baggiore, chorus, dramatic cast, and orchestra.
Address .... Col. Robert R. McCormick.
"Themes from Kalman" .... Kalman
"Love's Own Sweet Song."
"Play Gypsies, Dance Gypsies."
Marion Claire, Attilio Baggiore, chorus, and orchestra.

Cecil Smith of the Chicago Tribune's music and drama staff will be the commentator on the program, which will be given in the W-G-N audience studio before 600 guests.

RADIO ARTISTS PLAN LAKE TRIP TOMORROW NIGHT

More than 1,000 radio performers are laying plans for participating in a moonlight cruise on the S.S. Seeandbee tomorrow evening. The cruise, starting at 9 p. m. from Navy pier, will last about three hours. It is sponsored by the local chapter of the American Federation of Radio Artists.

During the evening personal effects of several radio headliners will be auctioned off. There will be items from Edgar Bergen, Bing Crosby, Dr. I. Q., Finney Briggs, and others. A program of entertainment will be presented by Chicago radio entertainers. Announcer Norman Barry is in charge of arrangements. The cruise is open to the public.

LIBERTY BELL TO BE HEARD AS G. O. P. FEATURE

A program presented in Independence square in Philadelphia by the Philadelphia citizens' committee in connection with the Republican national convention will be broadcast from 4 to 4:30 p. m. tomorrow over the NBC Blue network. John D. M. Hamilton, Republican national chairman, will speak. The program also will include tolling of the ancient Liberty bell, the invocation by Bishop Francis Marion Tait, a solo by Tenor Richard Crooks, and selections by the Orpheus Glee club of Philadelphia.

With Northerners

Irene Verner, soloist with the Northerners male octet and orchestra. The Northerners program is to be broadcast at 7 p. m. Tuesday instead of the usual time.

Today's Features

ON W-G-N.

[Central daylight saving time.]

10:15 — Northwestern Reviewing Stand. "The Balkans"—Speakers: Albert Viton, lecturer in Medill School of Journalism and former correspondent in the Balkan area, and Charles H. Behre, professor of economic geology [MBS].

12:30—Old Tunes in Swing Time, featuring Harold Turner, pianist, and Lawrence Salerno, vocalist.

1:30—Baseball game between the Chicago White Sox and Philadelphia [2 games]. Bob Elson, the sportscaster. [Also on WBBM, WJJD, and WCFL.]

6:00—The Aragon-Trianon Dancing Party, featuring the orchestras of Bill McCune and Freddy Martin [MBS]. [Also at 10:20 p. m.]

7:00—"Capital Comments," Arthur Sears Henning.

7:30—The Musical Steelmakers, with Dorothy Ann Crowe, Ardenne White, Jean Colbert, the Steel Sisters, the Old-Timer, the Singing Millmen, and the orchestra.

8:00—Sigrid Schultz, European news analyst [MBS].

8:30—Tomorrow's Tribune and the news by Quin Ryan.

8:45—Gabriel Heatter, commentator.

9:00—Symphonic hour, starring Marion Claire, opera, screen, and radio singer, with Attilio Baggiore, tenor, and the W-G-N octet and symphony orchestra directed by Henry Weber.

10:00—The Answer Man, Al Michael [MBS].

11:00—Late News.

ON OTHER STATIONS.

9:00—WBBM—Church of the Air—The Rev. John S. Brinkman, First Baptist church, Hamilton, O.

9:30—WLS—Southernaires.

10:30—WMAQ—Words and Music.

10:30—WIND—Maj. Bowes' Family.

11:00—WCFL—Radio City Music Hall.

12—WMAQ—Music for Moderns.

12:00—WENR—Listen and Live, American Red Cross program.

1—WMAQ—Salute of the Americas.

1:30—WMAQ—University of Chicago Round Table.

2:00—WIND—Columbia Broadcasting Symphony orchestra directed by Howard Barlow.

3:30—WENR—Chamber Music Society of Lower Basin street.

4:00—WIND—Choose Up Sides.

4:30—WENR—Round table discussion of Republican convention.

4:30—WIND—Flow Gently Sweet Rhythm.

5:00—WBBM—"Fun in Print," with Raymond Gram Swing and John R. Tunis, guests.

5:00—WENR—Amateur hour.

5:30—WBBM—Gene Autry's Melody Ranch.

5:30—WMAQ—Beat the Band.

5:30—WIND—The Changing Scene.

6:00—WMAQ—The Aldrich Family.

6:15—WBBM—Talk by John D. M. Hamilton, Republican National committee chairman.

6:30—WAAF—Opera festival, Edith Mason and Giovanni Cardelli.

6:30—WMAQ—Bandwagon.

6:30—WBBM—Invitation to Learning.

7:00—WBBM—Columbia Workshop.

7:00—WMAQ — Charlie McCarthy, Edgar Bergen, Donald Dickson, and Robert Benchley, guest.

7:30—WMAQ—One Man's Family.

7:30WBBM — Johnny Presents Johnny Green's orchestra.

8:00—WMAQ—Manhattan Merry-Go-Round.

8:00—WBBM—Summer hour, with Jessica Dragonette, James Newill, Budd Hulick, and Leith Stevens.

9:30—WBBM—Talk by Gov. Harold E. Stassen of Minnesota.

9:30—WMAQ—Grant park concert.

Ugly Fat Lost
without following strict diet lists, or taking exercises or drugs
IF you want to take off ugly fat—look better and gain energy at the same time—without following strict diet lists or taking strenuous exercises or drugs, do this:
First, mix ¼ glass of Welch's Grape Juice with ¾ glass of water and drink before meals and at bedtime.
Second, eat sensibly which means you avoid overeating; thus reducing calorie intake considerably.
You don't suffer a hungry moment. Yet! This method which Dr. Damrau of New York demonstrated in tests among a group of intelligent and cooperative people who followed directions implicitly was responsible for an average loss in weight of 7 pounds per month. This remarkable method is just as beneficial and effective for overweight men as it is for overweight women. There's only one thing to watch. Eat sensibly, which means you avoid overeating, and be sure to use Welch's Grape Juice selected by Dr. Damrau in his convincing test. It's always full strength. Welch's is also delicious—making it economical to use.
Try This Amazing Welch's Tomato Juice
If you think all Tomato Juice is alike, try Welch's new, vitamin-rich Tomato Juice. It is so rich and thick you can add ½ water or ice and still have a most delicious Tomato Juice.

Irene Rich, lovely star of the screen and radio, now past 40, weighs the same as she did at 16. She recommends the easy Welch way to reduce.
TUNE IN IRENE RICH
IN HER THRILLING RADIO DRAMAS
WENR 8:30 p. m.—Tonight
WMAQ 9:30 p. m.—Friday
Welch GRAPE JUICE

Today's Radio Broadcasts

[Central Daylight Saving Time.]

ON SHORT WAVES.

MOSCOW — 7:00 p. m. — Broadcast in English. RV96, 15.24 meg., 19.7 m.; RNE, 12 meg., 31.3 m.

LONDON—7:30 P. m.—Full News Bulletin. GSD, 11.75 meg., 25.5 m.; GSC, 9.58 meg., 31.3 m.

VATICAN CITY—8:30 p. m.—News Broadcast and Comment. 9.5 meg., 31.06 m.

ROME—10:00 p. m.—News in English. 2RO3, 31.15 m.; 2RO4, 25.40 m.; 2RO6, 19.61 m.

BERLIN—10:50 p. m.—Germany As I See It. DXB, 9.61 meg., 31.2 m.; DJD, 11.77 meg., 25.4 m.

CHICAGO FREQUENCIES.

W-G-N—720	WJJD—1130
WIND—550	WWAE—1200
WMAQ—670	WEDC—1210
WBBM—770	WSBC—1210
WENR—870	WGES—1360
WLS—870	WHFC—1420
WAAF—920	WHIP—1480
WCFL—970	WCBD—1080

[*Indicates MBS program.]

8:00 A. M.
W-G-N—Good Morning prog.
WJJD—Dr. De Hahn.
WIND—Rumanian church.
WLS—Everybody's Hour.

8:30 A. M.
WHFC—Old Church Songs.
WBBM—Wings Over Jordan.
WHIP—Roseland church.

8:45 A. M.
*W-G-N—Harold Turner.
WJJD—Church of Christ.
WLS—Little Brown church.
WIND—Donald Novis.
WHIP—Halley Bible Recital.

9:00 A. M.
W-G-N—Sunday concert.
WGES—Jugo-Slav hour.
WMAQ—Bible Highlights.
WBBM—Church of the Air
WIND—Italian hour.
WCFL—Grand Jamboree.
WCBD—Josef Cristea.
WJJD—Sunday Frolic.

9:30 A. M.
WMAQ—Robert Stewart.
WAAF—Circus Swing.
WBBM—Bull Session.

9:45 A. M.
WMAQ—Ross Trio.

10:00 A. M.
*W-G-N—News.
WHIP—Lithuanian hour.
WLS—Grace Wilson.
WAAF—Canary Serenade.
WJJD—Variations.
WCFL—Hit Revue.

10:05 A. M.
*W-G-N—Harold Turner.
WMAQ—Singing Strings.

10:15 A. M.
W-G-N—Northwestern Reviewing Stand.
WCFL—Sunday Serenade.
WBBM—Man on the Street.
WMAQ—Radio Parade.
WIND—Martial Airs.

10:30 A. M.
*W-G-N—Azure.
WIND—Maj. Bowes' Family.
WMAQ—Words and Music.
WLS—Ambitions in Rhythm.
WAAF—Mythical Ballroom.
WJJD—Dick Baker.
WCFL—Music Time.

10:45 A. M.
WBBM—Of Men and Books.
WCFL—Modern Melodies.
WJJD—Happy Go Lucky.

11:00 A. M.
W-G-N—California Melodies.
WBBM—Piano Parade.
WIND—Jewish Views.
WLS—Sunday Melodies.
WMBI—Grace Notes.
WCFL—Cameo Theater.
WJJD—Preston Bradley.
WMAQ—Safety Patrol.

11:15 A. M.
WMAQ—Oyanguren.
WBBM—Waltz Time.

11:30 A. M.
*W-G-N—Safety Club.
WBBM—Piano Parade.
WIND—Methodist church.
WMAQ—New Records.
WCFL—The Rev. John Zoller.
WAAF—Musical Favorites.

11:45 A. M.
W-G-N—Helen Westbrook.
WBBM—Week's Records.

NOON.
W-G-N—Noontime Melodies.
WMAQ—Music for Moderns.
WHIP—Budapest hour.
WENR—Listen and Live.
WBBM—Rolling Along.
WAAF—Musical hour.
WIND—German Hour.
WGES—Catholic Mass.
WJJD—Sunday Serenade.

12:15 P. M.
*W-G-N—Songalogue.
WENR—Vass Family.
WCFL—Music-Go-Round.

12:30 P. M.
W-G-N—Swing Time.
WMBI—Organ recital.
WIND—Taylor orchestra.
WENR—Reiser's orchestra.
WMAQ—Sing an Old Song.

12:45 P. M.
*W-G-N—Bennie Krueger's orchestra.
WMAQ—Heap o' Livin'.

1:00 P. M.
W-G-N—Mark Love.
WJJD—Music, Please.
WENR—Treasure Trails.
WHIP—Historical Poland.
WMAQ—America's Salute.
WIND—America's Salute.

1:15 P. M.
W-G-N—Harold Turner.
WBBM—Dugout Dope.
WAAF—Let's Dance.

1:30 P. M.
W-G-N—Sox vs. Athletics. Also WBBM, WCFL, WJJD.
WMAQ—U. of C. Round Table.
WMBI—Musical program.
WIND—Modern Melody.
WENR—Salon Silhouettes.
WAAF—Tower Tunes.

1:45 P. M.
WIND—Hawaii Calls.

2:00 P. M.
WIND—Symphony orchestra.
WENR—Vincente Gomez.
WMAQ—Clyde Lucas' orch.

2:15 P. M.
WENR—Foreign Policy.

2:30 P. M.
WENR—Tapestry Musical.
WAAF—Pumpkin Creek.

2:45 P. M.
WMAQ—H. V. Kaltenborn.

3:00 P. M.
WMAQ—Tennis Championships.
WENR—Sunday vespers.
WHIP—Southern Melodies.
WAAF—Kay Armen.
WIND—Arlington Park.

3:15 P. M.
WAAF—Idea Exchange.
WIND—Dance Hits.

3:30 P. M.
W-G-N—Swing It.
WENR—Chamber Music.
WJJD—Sports Review.
WAAF—Carnival.
WMAQ—World Is Yours.

3:40 P. M.
W-G-N—Leadoff Man.

3:50 P. M.
W-G-N—Sox vs. Athletics.

4:00 P. M.
WMAQ—Tennis Championships.
WAAF—Illinois Legend.
WENR—Lou Holden's orch.
WHIP—Afternoon concert.
WIND—Choose Up Sides.

4:15 P. M.
WMAQ—Three Cheers.
WENR—Arlington Park.
WAAF—Capitol Dome.

4:30 P. M.
WMAQ—From Hollywood.
WIND—Sweet Rhythm.
WENR—G. O. P. Convention.
WAAF—Symphony Hall.

4:45 P. M.
WBBM—Tenth Inning.

5:00 P. M.
WBBM—Fun in Print.
WMAQ—Catholic hour.
WENR—Amateur hour.
WIND—Melody Special.

5:30 P. M.
WMAQ—Beat the Band.
WBBM—Gene Autry.
WIND—This Changing Scene.
WCFL—Hit Tunes.

6:00 P. M.
W-G-N—Bill McCune's orch.
WMAQ—Aldrich Family.
WIND—Polish hour.
WENR—Will Osborne's orch.
WBBM—World This Week.
WAAF—Music of Maestros.
WJJD—Scoreboard.

6:15 P. M.
WBBM—G. O. P. convention.

6:30 P. M.
*W-G-N—Freddy Martin.
WBBM—Invitation to Learning.
WJJD—Ridge Runners.
WENR—Magnolia Blossoms.
WMAQ—Bandwagon.
WAAF—Opera Festival.

6:45 P. M.
WCFL—Jack Kelly's orch.
WJJD—Alvino Rey's orch.

7:00 P. M.
*W-G-N—Arthur Sears Henning.
WMAQ—Charlie McCarthy.
WIND—Romance Melodies.
WLS—Old Fashioned Revival.
WCFL—Irish hour.

7:15 P. M.
W-G-N—Charlie Baum's orch.
WJJD—Heidelberg orch.

7:30 P. M.
W-G-N—Steelmakers.
WIND—Sunday Dance.
WMAQ—One Man's Family.
WBBM—Johnny Presents.
WJJD—Anson Weeks' orch.

7:55 P. M.
WBBM—War News.

8:00 P. M.
*W-G-N—Sigrid Schultz.
WENR—Walter Winchell.
WBBM—Summer hour.
WMAQ—Manhattan Merry-Go-Round.
WIND—Old Fashioned Revival.
WCFL—Amateur hour.
WJJD—Steindel's orch.

8:10 P. M.
W-G-N—Griff Williams' orch.

8:15 P. M.
WENR—Parker Family.

8:30 P. M.
W-G-N—Tomorrow's Tribune.
WENR—Irene Rich.
WMAQ—Familiar Music.
WJJD—Suppertime Frolic.

8:37 P. M.
W-G-N—News by Quin Ryan.

8:45 P. M.
*W-G-N—Gabriel Heatter.
WENR—Bill Stern, sports.

9:00 P. M.
*W-G-N—Symphonic hour.
WCFL—Lithuanian program.
WIND—Heidelberg ensemble.
WENR—Good Will hour.
WMAQ—Hour of Charm.
WBBM—Take It or Leave It.

9:30 P. M.
WBBM—Harold E. Stassen.
WCFL—Rocco and Rhythm.
WIND—Jack Russell.
WMAQ—Grant park concert.

9:45 P. M.
WBBM—Buddy Clark.
WCFL—Hessberger's orch.

10:00 P. M.
*W-G-N—The Answer Man.
WBBM—Norman Ross.
WMAQ—Glenn Garr's orch.
WEDC—Symphonic hour.
WENR—Carl Ravazza's orch.

10:15 P. M.
W-G-N—News.
WBBM—Record Rhythm.

10:20 P. M.
W-G-N—Freddy Martin's orch.

10:30 P. M.
W-G-N—Bill McCune's orch.
WIND—J. Jackson's orch.
WBBM—Benny Goodman.
WMAQ—Lou Breese's orch.
WCFL—Hessberger's orch.

11:00 P. M.
W-G-N—Late News.
WCFL—All Nations' church.
WBBM—Henry Busse's orch.
WIND—Church of Deliverance.
WENR—Clyde Lucas' orch.

11:15 P. M.
*W-G-N—Gene Krupa's orch.
WMAQ—Jan Savitt's orch.

11:30 P. M.
*W-G-N—L. Keller's orch.
WBBM—Bob Miller's orch.
WENR—Music You Want.
WMAQ—Vox Pop.

MIDNIGHT.
W-G-N—Hugo Mariani's orch.
WMAQ—Lou Holden's orch.
WIND—Nite Watch.
WBBM—The Aristocrats.

12:30 A. M.
W-G-N—Blue Barron's orch.
WMAQ—Carl Ravazza's orchestra.

1:00 A. M.
*W-G-N—Charlie Baum's orchestra.

Bertha Is Next Heroine of Command Performance

"Command Performance" on W-G-N-Mutual will go in for musical satire at 11:30 a. m. Saturday when the curtain rises on the adventures of "Bertha the Beautiful Cloak Girl." Screen stars Arlene Judge and Eric Blore will play the leads. "Command Performance" is produced by Ted Lloyd in association with WOR, Mutual's New York station, in the WOR studios.

Bizarre Angles of G. O. P. Meet, Topic of Broadcasts

Two special broadcasts, describing activity in Philadelphia on the eve of the 1940 Republican National convention, will be heard today. The first, presenting bizarre angles of the convention in an informal discussion, will be heard from 10:05 to 10:15 p. m. over the NBC-Blue network, and the second from the lobby of the Bellevue-Stratford hotel will be heard from 11:30 to 11:45 p. m. over WMAQ.

Chicago's LAST LIQUOR STORE
10500 Indianapolis Ave.
ON ROUTES 12—20—41
Cigarettes
Old Gold
Chesterfield
Lucky Strikes
Camels
$1.15 Carton
KENTUCKY BOURBON
4 Yr. Old
Bottled in Bond
79c Pint
New Federal Liquor Tax effective July 1, 1940. Buy now and save 15%
REGent 6969
Chicago's LAST LIQUOR STORE
10500 Indianapolis Ave.
ON ROUTES 12—20—41

don't neglect YOUR KIDNEYS
Retarded kidney action does permit the overloading of poisonous waste material that makes you drowsy, achy, tired. For 75 years many doctors have prescribed a natural, soothing mineral water. Phone for case. Monroe 5460.
MOUNTAIN VALLEY
From HOT SPRINGS, ARK.
MINERAL WATER
739 W. Jackson Blvd.

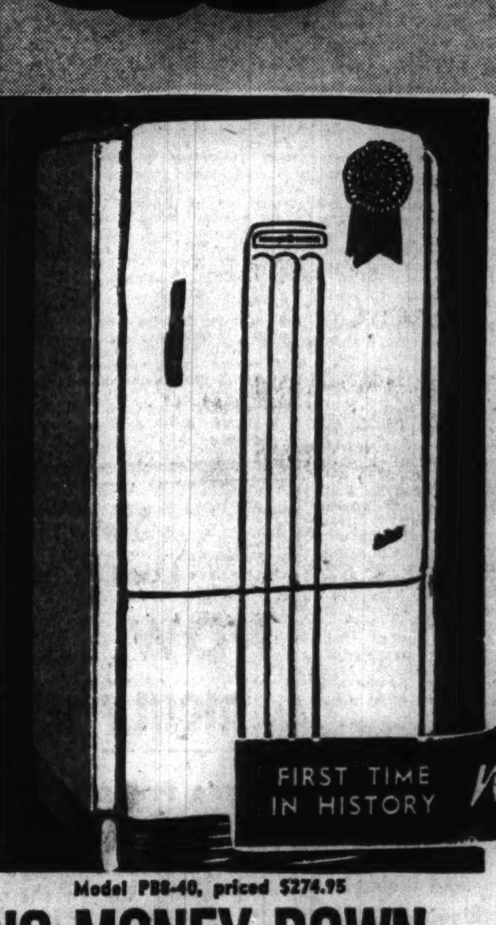

THIS WEEK ONLY
PULL-UP CHAIR GIVEN AWAY FREE
with every 2-pc. set re-upholstered at our regular prices.
Phone MIDWAY 1850
FREE ESTIMATE
NO OBLIGATION
REUPHOLSTERING!
2 PIECES COMPLETE
$22
$1 DOWN $1 WEEKLY
CHOICE OF COVERS
• EXPERT CRAFTSMEN
• BEST MATERIALS
• NEW CUSHIONS
• WOODWORK RETOUCHED
• NEW WEBBING
FREE PICK-UP & DELIVERY—5 YR. GUARANTEE
BILTRITE FURNITURE COMPANY
6350 COTTAGE GROVE
FURNITURE and RUGS at WHOLESALE PRICES

SUMMER SPECIALS AT CALUMET
BLANKETS
SLACKS WITH ANY BUNDLE
BEDSPREADS
LAUNDERED and FINISHED
NO EXTRA CHARGE FOR FINISHING
BLANKETS, SPREADS with other services
19¢ WHEN INCLUDED WITH FLUFFED-RITE
Phone FAIRFAX 3782
7¢ DAMP WASH
COST LESS Than Home Washing
CALUMET WET WASH LAUNDRIES

NOT A $39.00 REFRIGERATOR
NOT A $69.00 REFRIGERATOR
But a Genuine GENERAL ELECTRIC REFRIGERATOR
Buy it on our METER PLAN
only 15c per day
NO FINANCE COMPANY
JUST LIKE GETTING A REFRIGERATOR FREE!
METER PLAN
NO CHARGE FOR METER
FIRST TIME IN HISTORY now
$114.95
FOR A GENERAL ELECTRIC BIG SIX REFRIGERATOR
Model PB6-40, priced $274.95
NO MONEY DOWN
call DORCHESTER 1100
and our representative will call at your home
Check These:
Noiseless | Big 6 cubic ft.
Oilless | Economical
Full Porcelain Interior | Automatic Lite
Last but not least—It's GENERAL ELECTRIC
SOUTHEAST RADIO
1130 E. 63d Street.
Open every night 'til 10 P. M.

Part 7 | Movies Hollywood

Chicago Sunday Tribune
THE WORLD'S GREATEST NEWSPAPER

Part 7 | Drama Music Education

JUNE 23, 1940

Below: Out on the Arizona desert—in the near neighborhood of Tucson—there's a company on location making an outdoor movie. Its title—"The Westerner." Its star—Gary Cooper. Its leading lady—a former Hollywood extra girl named Doris Davenport. Featured in the cast are Walter Brennan and Fred Stone.

This joyous young person is Janice Logan, daughter of Chicago's own Stuart Logan. She's now a movie star and will appear shortly in "Opened by Mistake," with Charles Ruggles.

Right: Geraldine Fitzgerald of the smilin' Irish eyes is now appearing in "Till We Meet Again." Merle Oberon and George Brent co-star in the film.

Chicago and N. Y. Casts of 'Life with Father' Compared

Cast Here Is Fully as Good as One in East

By Cecil Smith.

At regular intervals all thru the spring I have been asked to give the lowdown on the relative merits of the Chicago and New York companies of that happy comedy, "Life with Father." For months I persistently sidestepped the issue, for want of first hand information. Now at last I can make a stab at a comparison, having finally seen the New York performance a few days ago.

A detached and disinterested comparison is, I think, reassuring to past, present, and future patrons of the Blackstone theater. The Chicago cast is fully as good *in toto* as the group of players now occupied with the play at the Empire theater in New York. At certain individual points it is better.

• • •

Percy Waram's characterization of Father is more vehement and headstrong, and on the whole more forceful, than Howard Lindsay's counterpart in New York. Yet, while Mr. Lindsay's performance is lighter in impact, also it is rather more mellow, and he is endowed by nature with a mobile face which reflects more of the whimsicality and warmth of the play's softer moments. Still and all, Mr. Waram's forthright and superbly projected Father is perhaps more effective in the whole context of the story. He brings Father's almost impregnable individualism into higher relief, and he makes Mother's ultimate success in spiriting him off to be baptized seem more like the triumphant victory of an irresistible force over an immovable object.

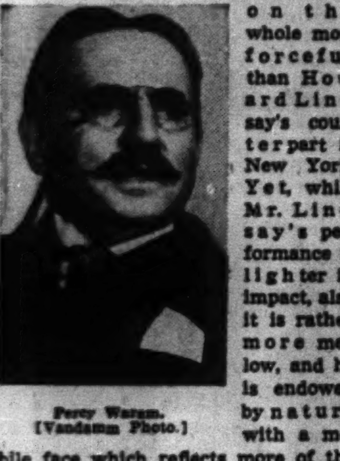

Percy Waram. [Vandamm Photo.]

In the instance of Mother, a similarly two-sided comparison may be established. Yet I am frank to confess that I considerably prefer our own Lillian Gish to New York's Dorothy Stickney in this part. Miss Gish has an exquisite way of never coming down to earth. She is the wholly believable realization of Father's memorable description of her as a creature who simply cannot be understood, and who intuitively manages to steer every argument into the irrelevant question of whether Father loves her or not.

• • •

Miss Stickney, an adroit actress, and a good looking one, does not quite match Miss Gish's ethereal aristocracy. I felt inclined to suspect Miss Stickney of being a little too deliberate in her methods toward Father, and of possessing a mundane shrewdness for which her vague behavior was nothing more than a mask.

But both interpretations of Mother's part are possible, of course, and you take your choice. I choose Miss Gish.

In both companies all four redheaded boys are good. John Drew Devereaux, the Clarence in New York, is much more active and volatile, tending to play down his lines for amusing effects of understatement. O. Z. Whitehead, the Chicago Clarence, discovers more of a Booth Tarkington quality. Tho he exerts more sheer effort at the job of acting, and is not so suave as young Mr. Devereaux, he is more successful in presenting Clarence as a period character.

Any way you take it, "Life with Father" is an exceptional joy in the theater. It is quite devoid of that specialized kind of Broadway wit that depends for its effect upon a compound of smartly topical wisecracking repartee and age-old bathroom humor. The New York audience, of which I was a part, responded to the warmth and human simplicity of "Life with Father" in a manner precisely like the manner of a Chicago audience—laughing with the same whole soul at the same moments, and loving it all very much.

• • •

At this particular juncture in the world's history the Broadway theater in general is not prospering too well. With one single important exception the only attractions that are now doing business apply the formula of escape and forgetfulness. The exception is Robert Sherwood's drama of the Finnish war, "There Shall Be No Night," produced jointly by the Theater Guild and the Playwrights' company, with a magnificent cast including Alfred Lunt, Lynn Fontanne, Richard Whorf, Sydney Greenstreet, and Montgomery Clift. On a later Sunday I shall have more to say of this remarkable play, which seems to me to be the only drama we have had which approached the world crisis in a mood of passionate and thoughtful seriousness.

As always at this season, musicals are numerous. The best of all is "Du Barry Was a Lady," which holds the long run title, except for the perennial and almost unchanging "Hellzapoppin." "Du Barry" profits from a diverting book with a constant flow of sparkling humor, some of which is dirty and some of which is not. Its musical score, by Cole Porter, surpasses all the other current ones in subtlety and resourcefulness. Bert Lahr, who can be funny in more different ways than almost any other comedian, is assisted by the strident talent of Ethel Merman, a torch singer, who does not need to capture any of the essence of Du Barry or her period to be sturdily effective.

• • •

None of the other current musicals quite maintains the high and constant entertainment level of "Du Barry Was a Lady." In "Louisiana Purchase" Victor Moore, as Senator Loganberry of New Hampshire investigating into the political corruption of Louisiana, has a tailor made part that comes dangerously near to becoming a sterile Moore formula. Even the lack of a fresh character to portray cannot submerge Mr. Moore's lovable gifts, however, and he finds a refreshing vis-à-vis in Vera Zorina, humanized and de-angelized for the occasion.

In a single column, of course, I can hardly hope to deal with the 19 shows I have recently seen in New York. Other items, like "The Male Animal," which Chicago is sure to enjoy next September, "Higher and Higher," "Keep Off the Grass," and so forth, must wait until opportunity for further discourse presents itself.

• • •

Meanwhile, an impressive midsummer première in Chicago is coming closer. Next Sunday in Detroit "Hold On to Your Hats," the new Al Jolson musical, will be unveiled in its first showing anywhere. Eight days later, with all the wrinkles ironed out, the Grand Opera house will play host to the first summer musical opening we have had in a number of seasons. Mark Monday, July 8, on the calendar.

"Hold On to Your Hats" is being staged by Edgar MacGregor, who is responsible for the direction of two of the three biggest box office musicals in New York today, "Du Barry Was a Lady" and "Louisiana Purchase." [The third is still "Hellzapoppin."] Among the notables featured with Mr. Jolson in his return to the speaking stage are his ex-wife, Ruby Keeler, Martha Raye, Jack Whiting [who has just withdrawn from "Walk with Music" to join the new enterprise], Lionel Stander, Bert Gordon, Gil Lamb, Arnold Moss, George Church, Margaret Irving, Jinx Faulkenberg, Sid Cassel, the Vass Family, Radio Aces, and an ensemble picturesquely if quizzically named "The-Way-Out-West-Where-the-East-Begins-Girls." Catherine Littlefield, for the last two years in charge of the Chicago City Opera company ballet, has directed the dances.

• • •

From what is termed "an authoritative source" comes the word that John Barrymore will play a return engagement here in the fall in "My Dear Children." This time, according to latest information, the part of Cordelia will be played by Elaine Barrie. The tour will start "in either Boston or Los Angeles" on Sept. 2.

CHICAGO PLAYBILLS

CONTINUING:

"Life with Father," adaptation by Russel Crouse and Howard Lindsay of Clarence Day's book, with Lillian Gish and Percy Waram; Blackstone Theater; 19th week.

COMING:

"Hold On to Your Hats," musical comedy, with Al Jolson, Ruby Keeler, Martha Raye, and Jack Whiting; Grand Opera house; opens July 8.

IN COMEDY AT BLACKSTONE

Whitney, youngest of the four Day boys prancing thru "Life with Father" at the Blackstone theater, is played by Jimmy Roland.
[Seymour Photo.]

Summer Theaters

Belfry players [County highway H, one mile north of Williams Bay, Wis.]—"Yes, My Darling Daughter," Wednesday thru next Sunday at 8:30.

Grand Detour players [State route 2, between Oregon and Dixon, Ill.]—"Dark Victory," today at 3 and 8:30. "Cappy Ricks," Thursday thru next Sunday at 8:30; next Sunday at 3.

Guild theater [616 Church street, Evanston]—"Private Lives," tonight and Thursday thru next Sunday at 8:30.

Lake Zurich playhouse [Highway 22, Lake Zurich, Ill.]—"The Second Man," Friday thru next Sunday at 8:45.

Pastime players [Lowell Little theater, Forest avenue and Lake street, Oak Park]—"Hay Fever," Thursday and Friday at 8:30.

Port Washington Summer playhouse [U. S. Highway 141, Port Washington, Wis.]—"The Royal Family," tonight at 8:15. "Goodbye Again," Wednesday thru next Sunday at 8:15.

• • •

The Belfry players of Williams Bay, Wis., who give bi-weekly performances thru the summer in a former Mormon church, open their season Wednesday evening. The initial offering is Mark Reed's comedy, "Yes, My Darling Daughter." Performances will be presented nightly thru next Sunday. Attendance is good at Belfry productions, and, because of the limited seating capacity of the theater-church, the management makes a bid for advance reservations.

• • •

The Lake Zurich playhouse also opens its 10 week season this week, with the opening date set for Friday. The playhouse, remodeled to accommodate more customers and to provide improved stage facilities, is located just on the fringe of the village of Lake Zurich, Ill., on highway 22. The first bill is S. N. Behrman's comedy, "The Second Man." Each of the weekly plays will be presented on Friday, Saturday, and Sunday evenings, under the direction of Sidney Breese.

• • •

The Cornell Summer theater in Mount Vernon, Ia., has already embarked upon its seventh season. With so extended a record behind it in the new field of summer theatrical activity, the group claims to be the oldest in the middle west. [If it is not, I trust some superior contender will correct their claim.] For the season, which extends thru July 13, the repertory is composed entirely of comedies. "What a Life" will be given Thursday and Friday. On Saturday, both afternoon and evening, Rostand's "The Romancers" will be presented.

• • •

Three out of the five plays scheduled for the new Michiana Shore theater near New Buffalo, Mich., have been announced. The season begins July 17 with Lenore Ulric in Robert Sherwood's "Idiot's Delight." Later bills will be "Criminal at Large," with Alison Skipworth, and "Ah, Wilderness," with Taylor Holmes. Among the permanent members of the repertory company are listed Sally O'Neil and Philip Trent of the films.

Vaudeville

Vilma and Buddy Ebsen, a delightful sister-and-brother team, have brought a routine of patter and dancing, including the neglected cakewalk, to the Chicago theater stage this week. The show also offers Peter Lind Hayes, young character actor; Fenwick and Cook, comedy team; the Six Hoffmans, and the theater's ballet. Shirley Dickinson, coloratura soprano, is an attraction held over from last week. On the screen is "The Ghost Breakers," starring Bob Hope and Paulette Goddard. A condensed edition of George White's latest "Scandals" comes into the Chicago on Friday.

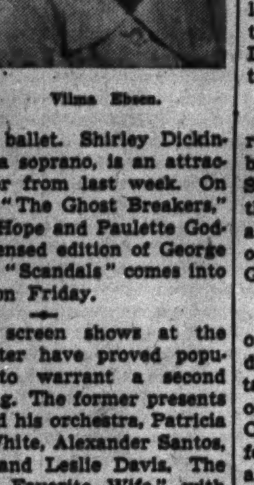

Vilma Ebsen.

Stage and screen shows at the Oriental theater have proved popular enough to warrant a second week's showing. The former presents Bill Bardo and his orchestra, Patricia Ellis, Eddie White, Alexander Santos, Doris Claes, and Leslie Davis. The film is "My Favorite Wife," with Randolph Scott, Irene Dunne, and Cary Grant.

Fourteen selected acts, headed by performers who have gained fame on Maj. Bowes' celebrated amateur hour, grace the stage of the State-Lake theater. "Flight Angel," with Virginia Bruce, Jane Wyman, and Wayne Morris, is the motion picture.

Big Names on Programs of Chicago Cafes

The influx of name bands during Chicago's summer café season will be paralleled by the arrival of some of the top figures in the entertainment field.

Friday night Bon Air will unveil, as its second show, a revue packed with more significant names than any in its history. Frank Parker, tenor, tops the list. Giovanni, the amiable pickpocket; Edna Sedgewick, nonchalant dancing beauty; Gower and Jean, youthful dance team of Palmer House, Rainbow room, and "Streets of Paris" fame; Steve Evans, imitator of intoxicated Poles, and the Belles of Bon Air make up the supporting show. Clyde Lucas and his California Dons carry on as the chief musical aggregation.

When Ray Noble and his orchestra make their Chicago debut in the Empire room of the Palmer House they will have the "Merriel Abbott Dude Ranch revue" to back them up. Ygor and Grace Poggi, dance team; Tenner and Swift, rope throwers; the Four Texas Ramblers, singers; Dick Barstow, dancer; Valerie Thon, formerly Dolly Thon of the Abbott troupe, and the 12 Abbott girls make up the show.

On July 1st Teddy Majerus brings a new band into his L'Aiglon restaurant, Emil de Salvi's. Isobel de Marco, singing accordionist, and Arsene Siegel, organist, carry on.

Eddy Duchin, for long a summer perennial in the loop, makes what is probably his only warm weather appearance here Saturday at the Trianon—a one night stand.

• • •

Slide music, that deft and exhilarating glissando treatment of brass section music, is again on tap at the Edgewater Beach hotel's open air Beach Walk. Will Osborne, who claims a patent on his individual musical style, opened the Walk a week ago and will carry on until mid-July. Alternating with Osborne is José Manzanares, genial little Latin musician whose rumbas and tangos have long been popular with Chicagoans.

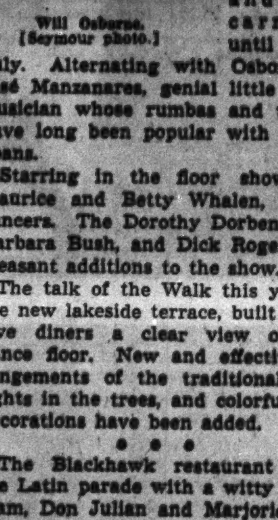

Will Osborne.
[Seymour photo.]

Starring in the floor show are Maurice and Betty Whalen, young dancers. The Dorothy Dorben girls, Barbara Bush, and Dick Rogers are pleasant additions to the show.

The talk of the Walk this year is the new lakeside terrace, built up to give diners a clear view of the dance floor. New and effective arrangements of the traditional blue lights in the trees, and colorful new decorations have been added.

• • •

The Blackhawk restaurant joins the Latin parade with a witty dance team, Don Julian and Marjorie, and a South American night every Tuesday. The dance team appears with Blue Barron's various versatile entertainers and little Jackie Allen in the nightly floor shows. Their Mexican peasant dance is especially effective. The South American night is in charge of Paul Shahin, with a rumba-conga band replacing Blue Barron on the stand. Shahin and his partner demonstrate various Latin dances and then inveigle the diners into joining a conga chain around the room.

• • •

The stamp of insanity left by Ralph [Cookie] Cook is still very much in evidence at Harry's New Yorker. A "Crazy Show," led by the Four Whitson brothers and Larry Vincent, is now on tap. On the more serious side, Margaret Reynolds appears in a number of toe and tap dances that give graceful evidence of many years of study and experience. Joanne Jordan, swing singer, is back; Gene Fields does impersonations, the Hoveler girls continue their excellent routines, and the Mark Talent trio and Dorothy Johnson carry on during intermissions.

• • •

Los Rumberos, a troupe of eight rhumba and conga dancers, have brought a Latin note into the Hotel Sherman Panther room where already there are touches of India, Malaya and Bali. Specialty numbers are offered by Betty Dean and Raoul Gomez.

• • •

Dining in the sunny Italian court or by candlelight in the lower level dining rooms of Petite Gourmet restaurant has long been one of the treats open to discriminating Chicagoans. Of late a new series of entertainment features has extended the Gourmet's appeal later into the night. Every evening, Rita, whose singing talents only recently have been uncovered, entertains with song and guitar, and Helen Gardner, pianist, furnishes the music for songs the patrons want to sing. Wednesday nights from 10 to 12 are dance nights, with the Dewald Jullen studio dancers demonstrating various types of steps and joining with the crowd on the floor. On Saturday evenings strolling musicians add their bit to the informal and friendly atmosphere that has been a Petite Gourmet tradition for many years.

• • •

Villa Moderne's new outdoor show features the banjo playing Eddie Peabody, the juggling hoops of Howard Nichols; La Tosca, Queen of the Circus; the Constrella troupe of acrobats; the singing of Jacquelyn Panette; the comedy of Jack Turner, and the music of Tony Cabot's band.

• • •

Boswelling the Bistros:

The grapevine reports that Ted Lewis will make everybody happy at Chez Paree starting July 18; that Raymond Scott's unorthodox music will be heard in the Panther room from Aug. 2; that Joe E. Lewis is due for a return to the Chez in August, and that Pliner and Earle are at the Broadmoor in Colorado. . . . Pick Mansfield's unit and Dale Evans are the current attraction in the Balinese room. . . . Jim Lackey and the Petit dancers have taken over the square dancing in the Stevens hotel's Continental room, with Griff Williams and his band doing the fiddling. . . . Incidentally, Buddy Moreno, last of the original Williams crew, has taken his flashing smile, his guitar, and his Hawaiian chants over to Dick Jurgens' band, replacing Ronnie Kemper. Griff may add a girl singer. . . . Bob Strong's orchestra plays for the Panther room tea dances on Saturday. . . . Tea dancing on Sunday at Bon Air is in charge of Dan Stirling, whose band, The Dukes and Their Duchess, is so popular as an alternate unit every evening. The Duchess is Ida May Graham. . . . Don the Beachcomber has installed an intriguing mechanical order system that makes use of lights and mikes. . . . The singing pianist at Flo and Walt's is Floyd Rogers. . . . Rotund Romo Vincent, who got his big break at Chez Paree last winter, is scoring a triumph in New York's Hurricane club.

PUMP ROOM ATTRACTION

Virginia Hays is the feminine attraction in the Pump room of the Ambassador Hotel East. She sings, and sometimes provides her own piano accompaniments, with Lou Holden's Ten Disciples of Rhythm.

Junior Programs, Inc.

Junior Programs, Inc., which sends adult, professional companies thruout the nation performing opera, ballet, drama, and concert programs for children, will add two new productions to its répertoire for next season. One is a ballet, "Robin Hood," with choreography and story by Saul Lancourt and music compiled by Margaret Carlisle from old English madrigals. The other is a play on a South American theme, "The Emperor's Treasure Chest," by Cecile Matschat. Chicago's last visit from the organization was in the form of a masque based on "A Midsummer Night's Dream," presented at the Goodman theater last spring.

Dartmouth Plant Delayed.

Unsettled conditions have called a halt to the erection of the elaborate, million dollar theatrical plant at Dartmouth college. It has been in preparation for over two years and was expected to be completed in time for a drama festival this summer. When it is finished its activities will be guided by the Dramatists guild and the American National theater and academy. The ultimate structure will house two theaters and several workshops, to be used for the presentation of "all that is best in our native drama, music, motion pictures and radio."

Music Calendar

Today.

Central Church choir—Orchestra hall, 11.

Glenn Bainum band, Glenn Cliffe Bainum, conductor; De La Salle High school band, Russell Harvey, conductor—Grant park, 3.

Theodore Charles Stone, baritone—Kimball hall, 3:30.

Oscar W. Anderson band, Oscar W. Anderson, conductor; Lindblom High school band, Jay M. Sawyer, conductor—Grant park, 8.

American Opera company, presenting "La Traviata"—Woman's Club theater, 8:20.

Monday.

Chicago Philharmonic orchestra, Richard Czerwonky, conductor; Kelly and Manley High school orchestras, Franklin Borger and Reinhold Stark, conductors—Grant park, 8.

Illinois Symphony orchestra, Izler Solomon, conductor; final downtown program for the season—Studebaker theater, 8:15.

Tuesday.

Cavallo's Symphonic band, P. A. Cavallo, conductor; Tilden Technical High school band, Howard Stube, conductor—Grant park, 8:00.

Chicago Lyric theater—Auditorium Recital hall, 8:15.

Ravinia festival opening: Chicago Symphony orchestra, Eugene Ormandy conducting—Ravinia park, 8:30.

Wednesday.

Leroy Shield and NBC orchestra, Leroy Shield, conductor; Harrison High school orchestra, Mary E. Trnka, conductor—Grant park, 8.

Thursday.

Dante Concert band, Forcellati Dante, conductor; Kelly and Manley High school bands, Franklin Borger and Reinhold Stark, conductors—Grant park, 8.

Mendelssohn Conservatory of Music commencement exercises—Kimball hall, 8.

Chicago Symphony orchestra, Eugene Ormandy conducting; Emanuel Feuermann, cellist—Ravinia park, 8:30.

Friday.

Jerzy Bojanowski Symphony orchestra, Jerzy Bojanowski, conductor; Lane Technical High school orchestra, Gardner P. Huff, conductor—Grant park, 8.

Chicago Lyric theater—Auditorium Recital hall, 8:15.

Saturday.

Rudolph Ganz and Symphony orchestra, Rudolph Ganz, conductor; Farragut High school orchestra, Sylvan D. Ward, conductor—Grant park, 7.

Chicago Symphony orchestra, Eugene Ormandy conducting; Emanuel Feuermann, cellist—Ravinia park, 8:30.

Sunday, June 30.

Dante Concert band, Forcellati Dante, conductor; Harrison High school band, Joseph F. Ewald, conductor—Grant park, 3.

Chicago Symphony orchestra, Eugene Ormandy conducting—Ravinia park, 4.

Jerzy Bojanowski Symphony orchestra, Jerzy Bojanowski, conductor; Lane Technical High school band, Joseph J. Grill, conductor—Grant park, 7.

Coming.

July 1—Chicago City Opera orchestra, Grant park.

July 2—Chicago Symphony orchestra, Artur Rodzinski conducting; Ravinia park.

July 2—Woman's Symphony orchestra; Grant park.

July 3—Cavallo's Symphonic band, Grant park.

July 4—Chicago Symphony orchestra, Artur Rodzinski conducting; Ravinia park.

July 4—Armin Hand and A. F. Thaviu bands; Grant park.

July 5—Jerzy Bojanowski Symphony orchestra; Grant park.

July 6—Walter H. Steindel Symphony orchestra; Grant park.

New Summer Plays.

Three new plays are on the schedule of the County theater, Suffern, N. Y., for that outfit's summer session. Walter Armitage, director of the theater, has had a hand in two of them, having turned out "River Gambler" by himself and "African Vineyard" in collaboration with the late Gladys Unger. The latter play is concerned with the Boers and the English. The third play is "Salute Tomorrow," by Marjorie Pressnell, dealing with the lives and troubles of the motion picture people who live in Beverly Hills, Cal. "River Gambler" has a special musical score, the composer being Kenneth Walton.

Notes of Music and Musicians

A popular request program will bring the Illinois Symphony orchestra's regular loop season to a close tomorrow night in the Studebaker theater. The ensemble's conductor, Izler Solomon, will lead it thru such dependable fare as Beethoven's "Egmont" Overture, the same composer's Fifth Symphony in C minor, Tschaikowsky's "Romeo and Juliet" Overture-Fantasia, the Waltz from his Serenade for Strings, and Enesco's First Rumanian Rhapsody.

Balloting by the orchestra's patrons for the program gave preference in this order for symphony composers: Beethoven, Tschaikowsky, Brahms and Schubert. In the matter of overtures popularity sided with Tschaikowsky's "Romeo and Juliet," Beethoven's "Egmont," and Rossini's "William Tell" and "The Barber of Seville" overtures in that order. For a closing number the largest number of votes for one piece went to the Enesco rhapsody, but Johann Strauss and Rimsky-Korsakoff won on more ballots for their combined compositions.

When the Illinois Symphony orchestra finishes its downtown concerts for the season tomorrow night, it will get no vacation, but instead will be off on its annual round of summer al fresco engagements.

This year there will be three such sets of programs in place of two. Wilmette Bowl in Wilmette, Ill., will see its fourth season begin on Wednesday night, July 10. Concerts will continue on successive Wednesdays, and the eighth and concluding one will be given on Aug. 28. A number of Wilmette civic organizations sponsor this series, headed by the Wilmette Chamber of Commerce. The concerts are free.

Another fourth season of free outdoor concerts will go on in Hutchinson court, the University of Chicago, at 57th street and University avenue. The Illinois Symphony will play there on four Thursday nights: July 11 and 18, Aug. 1 and 15. The university cooperates with the music project in presenting this series.

The third and new series will take place in Jones Bowl on the campus of Morgan Park Military academy, 111th street and Hoyne avenue. The first and second concerts will be given on Tuesday nights, July 2 and 9. A small admission charge will be made for these programs, sponsored by the Kiwanis club of Southeast Chicago.

Lois Albright will conduct the Chicago Lyric theater in a program to be given both on Tuesday and Friday nights in the Auditorium recital hall. A vocal ensemble will sing excerpts from "La Bohême," "Il Trovatore" and "Naughty Marietta." Yolanda Horkay and Jeanie Renée, sopranos, and Simon Babin, tenor, will be the soloists. Napoleon Reed, leading tenor of "Tropical Pinafore," will appear as guest artist. Spirituals will be sung by the combined vocal ensemble and the choir of the Woodlawn African Methodist Episcopal church.

Lois Albright.
[Koehne photo.]

"Concerts Under the Stars," a series of Tuesday night outdoor programs, gets under way this week in Milwaukee's Washington park. Several noted singers and one instrumentalist will appear as soloists with a symphony orchestra: Richard Crooks, tenor, this Tuesday; Jean Dickenson, soprano, July 2; Donald Dickson, baritone, July 9; Lily Pons, soprano, and Andre Kostelanetz, guest conductor, July 23; James Melton, tenor, July 30; Albert Spalding, violinist, and Diana Gaylen, Aug. 6; John Charles Thomas, baritone, Aug. 13; Allan Jones, tenor, and Florence George, Aug. 20.

On two Thursday nights Milwaukee's Humboldt park will offer some light opera. The International Opera chorus will do one, as yet unannounced, on July 25, and the Polish Fine Arts company will present one called "Polonaise" on Aug. 15.

Recently returned from Helsinki, Finland, Theodore Charles Stone, a young Chicago colored baritone, will give a recital in Kimball hall this afternoon. His presence in the Finnish capital is explained by his receipt of a scholarship to continue his vocal studies there after spending a number of years training locally. While in Europe he sang before the crown prince and princess of Norway. Upon his return to the United States he made his debut in New York and subsequently sang at a White House reception before guests of Mrs. Franklin D. Roosevelt. Today's recital will be sponsored by Delta Chi Delta fraternity, an affiliate of the American Negro congress. The program lists numerous standard items and Finnish, French and German folk songs.

The Chicago Opera company has engaged William Wymetal as one of two stage directors for the 1940 season. Both directors—the second has not yet been announced—will be on hand before and thruout the season's six weeks of production. This is expected to be an improvement over the previous formula of hiring two directors, each for one-half of the season.

Mr. Wymetal's previous experience makes an impressive list. He has served the Metropolitan and former Philadelphia Grand Opera companies. Before going to Hollywood in 1935 he taught at the Curtis institute in Philadelphia and the Peabody conservatory in Baltimore. On the coast he worked for M-G-M, staging the operatic sequences in the pictures starring Nelson Eddy, Jeanette MacDonald, and Grace Moore. The Cleveland and Cincinnati orchestras and Hollywood Bowl have used him to direct their special operatic productions. In the course of these activities he had the privilege of staging the American premières of two contemporary, controversial operas, Alban Berg's "Wozzeck" and Shostakovitch's "Lady Macbeth of Mzensk."

The Mendelssohn Conservatory of Music will hold its 34th annual commencement program and exercises on Thursday night in Kimball hall.

Tonight's presentation of the American Opera company in the Woman's Club theater will be Verdi's "La Traviata." Giovanni Berrafato will conduct a performance cast as follows: Nancy Reeder as Violetta, Mildred Solarz as Flora, Arlene Mangan as Annina, Arthur Wilkensen as Alfredo, Martin Boughan as Germont, Edward Early as Gaston, Charles Hax as Baron Douphal, John Alten as Dr. Grenville, and Jonas Schleifer as Marquis D'Oribrigny.

Daniel Ericourt, French pianist, has become a permanent member of the Chicago Musical college's faculty. He is a graduate of the Paris conservatory where he won the first grand prize and the Diemer prize. He has played in most of Europe's and America's musical centers, including Chicago, and with many famous orchestras.

The composing, arranging and editing of piano music are also numbered among his accomplishments. He takes up his teaching activities at the college at the beginning of the summer session on June 24.

Cincinnati Opera

The annual season of summer opera at the Cincinnati Zoölogical gardens will begin next Sunday, June 30, with Verdi's "Aida." Other items in the répertoire will be "Madame Butterfly," "Samson and Delila," "Carmen," "Lucia di Lammermoor," "La Traviata," and "Lohengrin." Among the singers engaged are Elisabeth Rethberg, Carolina Segrara, Rose Bampton, Gladys Swarthout, Giovanni Martinelli, James Melton, Jan Peerce, and others. Fausto Cleva and Wilfred Pelletier will conduct.

Two New Operas.

Genoa's Teatro Carlo Felice recently presented two new Italian operas of contrasting character. The first was a setting of Maeterlinck's famous one-act drama, "The Intruder" ["L'Intrusa" in Italian], by Guido Pannain. Better known as a writer on music than as a composer, Mr. Pannain made his initial stab at writing for the lyric stage with this work. The second opera was "La Puce d'Oro" ["The Golden Flea"], based on a picaresque tale with a libretto by Tullio Pinelli. It is by Giorgio Federico Ghedini, who has turned out other operas, including one also called "L'Intrusa."

BOUCHE'S
VILLA VENICE
Milwaukee Ave. at Des Plaines River—On Route 21
NOW OPEN
Mons. Bouche's Own Creation with 30 Artists
Telephone Newcastle 3034 or Wheeling 166

2 MOONLIGHT CRUISES
STEAMSHIP SEEANDBEE
The only moonlight cruises of this huge Luxury Liner this season. Sailing 9 p. m.—Returning 1 a. m.
Monday, June 24—Special Cruise with famous radio artists. TICKETS $1.50.
Tuesday, June 25—Floor Show Night—Dance to Hal Munro's Band. TICKETS $1.00.
NOTE: Free Open House inspection of this great cruise ship Monday, Tuesday and Wednesday from 10 A. M. to 6 P. M.
S. S. SEEANDBEE
Cleveland & Buffalo Transit Co. State 7212

AMUSEMENTS.
Ravinia Festival
JUNE 25-AUGUST 4
CHICAGO SYMPHONY ORCHESTRA
GUEST CONDUCTORS:
ORMANDY, RODZINSKI, MALKO, BARBIROLLI
SOLOISTS:
FEUERMANN, LEYSSAC, SPALDING, HOROWITZ, FLAGSTAD
Concerts Tuesday, Thursday, Saturday Evenings and Sunday Afternoons.
Admission, 75c; reserved seat, 75c (except for some soloists). Money-saving Coupon Books on sale for $10 at Lyon & Healy, Marshall Field's, Spaulding-Gorham and Ravinia Festival office, Suite 1522, 231 S. La Salle St., also at North Shore banks.
Information Telephone STAte 9696.

SEASON'S FIRST SOLOIST
EMANUEL FEUERMANN
THURSDAY, JUNE 27
Mr. Feuermann will play Schumann's concerto for violoncello, A minor.
NO INCREASE IN PRICES

AMUSEMENTS.

AMUSEMENTS.

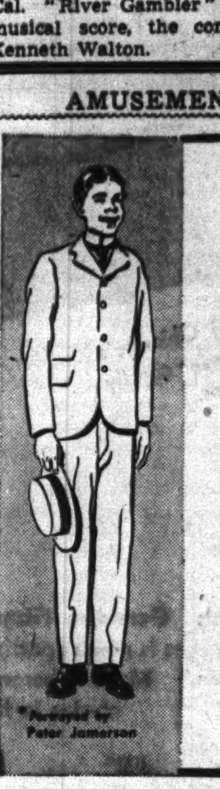

John* sells the entire neighborhood
A medicine said to be good;
But it's not—how he's misunderstood
in
OSCAR SERLIN'S Production of Clarence Day's
LIFE WITH FATHER
Made Into a Play by Howard Lindsay and Russel Crouse
Lillian Gish • Percy Waram
Seats at the Box Office or BY MAIL for all performances
300 GOOD SEATS AT $1.10 Every Performance
EVES. (Except Sunday) at 8:30. MATS. WED. & SAT. 2:30
Eves., $1.10; $1.65; $2.20; $2.75. Wed. Mat., 55c; $1.10 $1.65; $2.20. Sat. Mat., $1.10; $1.65; $2.20.
BLACKSTONE Theatre Michigan at 7th
*Portrayed by Peter Jamerson

ARAGON
Lawrence near Broadway
"Magic Music" by
Freddy MARTIN
and his orchestra
TODAY 4 TO 12:30
TRIANON
Cottage Grove at 62nd
"America's Danciest Band"
Bill McCUNE
and his orchestra
Coming to TRIANON NEXT SATURDAY (One Night Only) EDDY DUCHIN

Ravinia Opens Fifth Symphonic Season on Tuesday

Famous Guest Conductors to Lead Orchestra

By Edward Barry.

Next Tuesday evening the gates of Ravinia Park will swing open to admit the first audience of the 1940 festival. From June 25 to Aug. 4, the famous north shore park will be the scene of four concerts a week by the Chicago Symphony orchestra. The conductors will be Eugene Ormandy, Artur Rodzinski, Nikolai Malko, John Barbirolli, and Edwin McArthur. The soloists are to be Emanuel Feuermann, cellist; Albert Spalding, violinist; Vladimir Horowitz, pianist; and Kirsten Flagstad, soprano. A special guest for the young people's program of July 7 will be Paul Leyssac, commentator and narrator.

The concert days have been changed this year. They will be Tuesday, Thursday, Saturday, and Sunday, instead of Thursday, Friday, Saturday, and Sunday as in other years. All of the programs will start at 8:30, except those held on Sundays, which are scheduled for 4 o'clock.

• • •

This is the fifth summer of the Ravinia symphonic festivals. The project was started in 1936 by a group of north shore people who were reluctant to let the pre-depression Ravinia traditions die. Ever since economic conditions forced an abandonment of Louis Eckstein's summer opera season there, plans for a come-back of some sort had been discussed. The generosity of Mrs. Eckstein, who placed the park at the disposal of the committee working on the symphonic project, plus the energy and public spirit of the committee itself, made it possible to reopen Ravinia in 1936 with a series of concerts by the Chicago Symphony orchestra under guest conductors.

• • •

This first week of the 1940 festival is dominated by two big personalities—Eugene Ormandy and Emanuel Feuermann. The former will conduct the Chicago Symphony orchestra in all four of the week's concerts, the latter appears as cello soloist Thursday and Saturday evenings.

Emanuel Feuermann.

Mr. Ormandy is a 40 year old Hungarian whose life thus far reads like the most extravagant kind of success story. Altho he waited until he was 5 years old to begin serious musical studies, he was able to progress so rapidly that by the time he was 15 years old his prowess as a violinist was known in many European towns and cities. Five years later he was appointed a professor in the Hungarian State Conservatory of Music.

He came to America in 1920 and got a job in the orchestra of the Capitol theater, a New York movie house. Later he was made conductor of the same orchestra, and it was not long before he became well known even outside movie circles. He directed summer concerts in New York and Philadelphia in 1930, and in the following year took over the conductorship of the Minneapolis Symphony orchestra, a position which he held five years. He is now conductor and musical director of the Philadelphia orchestra.

• • •

Mr. Ormandy's first appearance in Chicago was made in January of 1936, when he brought the Minneapolis Symphony orchestra here for a concert in the Civic Opera house. He has conducted the Philadelphia orchestra in three or four Chicago concerts and has made several previous Ravinia appearances as guest director of the Chicago Symphony orchestra.

Like Mr. Ormandy, Emanuel Feuermann began his professional musical activities in early childhood. He was born in 1902 [in Austria] and by 1909 he was on the road as a concert cellist. He taught in Cologne, Berlin, and Vienna, finding opportunity at the same time for considerable concert work.

Chicago has come to know him well during these last few years. He has appeared with the Chicago Symphony orchestras [both in Orchestra hall and at Ravinia] and with the Saidenberg symphonietta.

OPENS RAVINIA SEASON

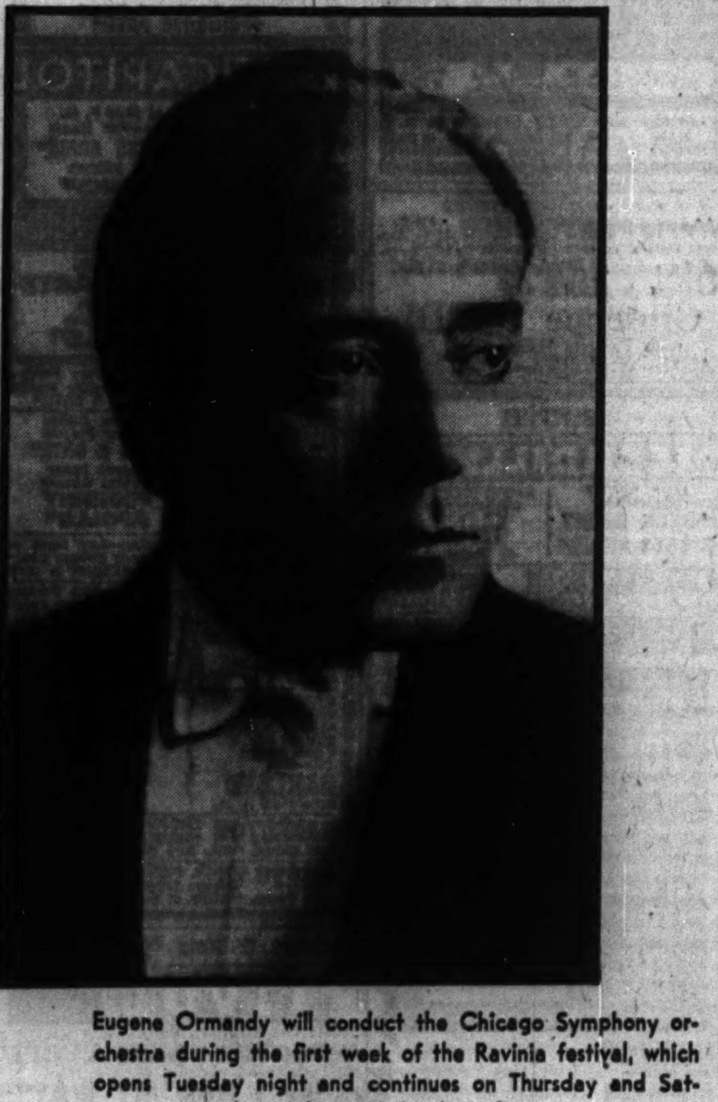

Eugene Ormandy will conduct the Chicago Symphony orchestra during the first week of the Ravinia festival, which opens Tuesday night and continues on Thursday and Saturday nights and Sunday afternoon.

[Rembrandt Photo.]

• • •

Mention of conductor and soloist does not exhaust the news value of this first week of the Ravinia festival. A scrutiny of the programs reveals the fact that there are to be four novelties, as well as one other work which has been heard here only once before, and then under such unfavorable conditions that the forthcoming performance could almost be regarded as its first.

The novelties are an Ormandy transcription of two Bach chorale-preludes [due Thursday night], a Corelli sarabande, giga and badinerie for strings [Saturday], Harl McDonald's symphony No. 1, "The Santa Fe Trail" [also Saturday], and four German dances by Mozart [Sunday]. Eugen Zádor's ballet suite, "The Machine Man" [due Tuesday] was done here by Mr. Ormandy and the Minneapolis orchestra four years ago last winter, on a night so cold that comparatively few people were able to make the Civic Opera house. It has had no local hearing since.

In busying himself with Bach Mr. Ormandy is following in the footsteps of his associate, Leopold Stokowski, who was among the first to show how vastly the expressive power of Bach's music could be increased when it was carefully, and with proper feeling for the original, transcribed for modern orchestra. These two little chorale-preludes are recent works, having received their first performance only last December.

• • •

The Corelli pieces were found in books published in Rome in 1700. Corelli [born 1653] is one of the earliest of the composers whose works continue to be regularly played.

The Harl McDonald symphony, which bears the title "The Santa Fe Trail," is saturated with southwestern coloring. There are desert and Spanish motifs, and the last movement's interplay of different types of thematic material is intended to represent the interplay of the various elements which went into the making of the American southwest. Mr. McDonald, now manager of the Philadelphia orchestra, is a widely known composer. His "Rhumba" [from the "Rhumba" symphony] and his Three Poems on Aramaic Themes are familiar to Chicago.

Eugen Zádor is a living Hungarian composer. "The Machine Man," the work from which the suite to be played Tuesday night is drawn, is a fantastic ballet about love among the cog-wheels.

Ravinia Park is located in the southern part of Highland Park, about 22 miles north of the loop. The North Shore Line operates trains to the gate. By motor, the park may be reached via Green Bay or Sheridan roads. The former is preferable because the parking facilities at the west gate are vastly better than those at the east. However, in case of heavy rain or soft ground, the parking lot on the Green Bay side should be avoided.

• • •

Complete programs for the week follow:

Tuesday at 8:30.
Overture to "Die Meistersinger"....Wagner
Symphony, D Minor....Franck
Ballet Suite, "The Machine Man"....Zádor
Moto Perpetuo....Paganini-Ormandy
Orchestral Fragments [second series] from "Daphnis and Chloe"....Ravel

Thursday at 8:30.
Two Chorale-Preludes....Bach-Ormandy
[First performance in Chicago]
Symphony No. 5, C minor, opus 67..Beethoven
Concerto for Violoncello, [Minor, Opus 129....Schumann
Emanuel Feuermann
Suite from "The Fire-Bird"....Stravinsky

Saturday at 8:30.
Sarabande, Giga and Badinerie, for Strings....Corelli
[First performance in Chicago.]
"Don Quixote," Fantastic Variations.Strauss
Solo Violoncello: Emanuel Feuermann
Solo Viola: Milton Preves
Symphony No. 1, "The Santa Fe Trail"....McDonald
[First performance in Chicago]
Rumanian Rhapsody No. 1....Enesco

Next Sunday at 4.
[All-Viennese Program]
Overture to "Donna Diana"....Reznicek
Symphony No. 8, B minor, "Unfinished"....Schubert
Four German Dances....Mozart
[First performance in Chicago]
A Ball Scene....Mayseder-Hellmesberger
Overture to "The Gypsy Baron"....Johann Strauss
Perpetuum Mobile....Johann Strauss
Pizzicato Polka....Josef and Johann Strauss
"Emperor" Waltzes....Johann Strauss

Grant Park to Present Noted Conductors

The fourth week of free open air concerts in Grant park brings forward the season's first appearances by four conductors of professional bands and orchestras. Leroy Shield conducts the NBC orchestra on Wednesday evening. On Thursday Forcellati Dante directs his concert band. Jerzy Bojanowski, noted Polish conductor whose work with the Polish operas "Halka" and "Strasny Dvor" at the Civic Opera house has brought him acclaim, takes over the band shell Friday evening. Rudolph Ganz, renowned as pianist, conductor, and educator, leads the Saturday night professional program.

Each of the professional groups contributes a concert one hour in length. The other hour each evening [and this afternoon] is given over to the performance of a band or orchestra from a public high school in the city. One of the most celebrated of these groups, the Lane Technical High school orchestra, Joseph J. Grill, conductor, plays on Friday evening.

• • •

This is the last week of participation by school ensembles selected by the board of education. After next Sunday, when the Lane band plays, the concerts in July and August will be presented entirely by professional bands and orchestras, with assisting soloists.

Saturday night's concert will begin, by exception, at 7 o'clock. All programs earlier in the week begin at 8, and this afternoon's program is at 3.

Detailed programs for the week follow:

Today at 3.
Bainum band, Glenn Cliffe Bainum, conductor.
Fanfare, "Lord Bishop of Montreal"....Gagnier
Overture to "The Maid of Pskov"....Rimsky-Korsakoff
Slavonic Rhapsody No. 2....Friedemann
Suite, "Seventeen Come Sunday"....Vaughan Williams
Caprice, "A Mayfair Cinderella"....Ketelby
"Coronation of the Muse," from "Louise"....Charpentier
Rhapsody, "King Orry"....Haydn Wood
Revolutionary Fantasy, from "Rip Van Winkle"....Ernest L. Williams
[First time in Chicago.]
De La Salle High School band, Russell Harvey, conductor.
Coronation March, from "The Prophet"....Meyerbeer
Overture to "Il Guarany"....Gomez
Melody of Peace....Martin
Moorish Dance, from "Aida"....Verdi
Lady of Spain....Evans-Cailliet
Three Trumpeters....Agostini
Three Negro Dances....Price
March, "De La Salle Men"..Terry-Alford
Invitation to the Waltz....Weber
Tone Poem, "Finlandia"....Sibelius

Tonight at 8.
Anderson band, Oscar W. Anderson, conductor.
Overture to "Rienzi"....Wagner
Prayer and Dream Pantomime, from "Hansel and Gretel"....Humperdinck
Slavonic Rhapsody No. 1....Friedemann
March, "Dunedin"....Alford
Valse de Concert....Glazounoff
Rhapsody in Blue....Gershwin
Jane Anderson, pianist.
Lindblom High School band, Jay M. Sawyer, conductor.
March, "Semper Fidelis"....Sousa
Suite, "Atlantis"....Safranek
Manhattan Serenade....Alter
March, "My Hero"....Alford
Mardi Gras....Grofe
Prelude to "Faust"....Gounod
March, "Immortal Legions"....Keenan

Monday at 8.
Chicago Philharmonic orchestra, Richard Czerwonky, conductor.
Overture to "Der Freischütz"....Weber
Overture-Fantasy, "Romeo and Juliet"....Tschaikowsky
Rhumbando....Radie Britain
Serenade....Czerwonky
Molly on the Shore....Grainger
Prelude to "Die Meistersinger"....Wagner
Kelly High School orchestra, Franklin Borger, conductor, and Manley High School orchestra, Reinhold Stark, conductor.
March, "Amparito Roca"....Texidor
Overture to "Mireille"....Gounod
Country Dance....Beethoven
Chanson Triste....Tschaikowsky
Ballet Music, from "Rosamunde"....Schubert
Pizzicato Polka....Strauss
Rumanian Fantasy....Velska
Melody of Peace....Martin
"Sari" Waltzes....Kalman
Intermezzo and Prelude, from Suite, "La Arlesienne"....Bizet

Tuesday at 8.
Cavallo's Symphonic band, P. A. Cavallo, conductor.
Coronation March, from "The Prophet"....Meyerbeer
Overture to "Fra Diavolo"....Auber
Prelude to "La Traviata"....Verdi
La Czarina....Ganne
Selection from "The Rose of Algeria"....Herbert
Hungarian Rhapsody No. 2....Liszt
Tilden Technical High School band, Howard Stube, conductor.
Grand March, "Knights of Song"....Ketelby
Intermezzo....Coleridge-Taylor
"Love's Own Sweet Song," from "Sari"....Kalman
In a Monastery Garden....Keitelby
March, "Invercargill"....Lethgow
Waltz, "Over the Waves"....Rosas
March, "Old Comrades"....Teike
Marche Slave....Tschaikowsky
God Bless America....Berlin

Wednesday at 8.
NBC orchestra, Leroy Shield, conductor.
Yankee Doodle Overture....Soderstrom
Two movements from "Irish Symphony"....Harty
Ballad for Americans....Robinson
Edward Davies, baritone; Victor Hedgren chorus; the Cadets.
You Are the One I Love....Shield
Tower of Gold....Jiminez-Shield
Softly as in a Morning Sunrise....Romberg
Wayne Van Dine, tenor.
Mexican Jumping Bean....Scott
Melancholy Mood....Schuman
George Bass, violinist
Mister Meadowlark....Donaldson
Escorts and Betty.
Begin the Beguin....Porter
Thou Swell....Rodgers
My Heart Stood Still....Rodgers
Harrison High School orchestra, Mary E. Trinka, conductor.
Overture, "Three Brothers"....Cimarosa
Andante and Minuet from "Surprise" Symphony....Haydn
March....Bach
Bolero....Ravel
Suite from Music of Grieg..Rebmann-Clark
Overture to "The Creatures of Prometheus"....Beethoven

Thursday at 8.
Dante Concert band, Forcellati Dante, conductor.
Triumphal March, from "Cleopatra"....Mancinelli
Overture to "Mignon"....Thomas
Selection from "Fedora"....Giordano
Waltz from "The Sleeping Beauty"....Tschaikowsky
Prelude to "Faust"....Gounod
Norwegian Dance No. 2....Grieg
Song of India [a la boléro] arranged by Dante
Organ Offertoire....Battista
Excerpts from "Carmen"....Bizet
Kelly High School band, Franklin Borger, conductor, and Manley High School band, Reinhold Stark, conductor.
March, "Salutation"....Seitz
American Patrol....Meacham
There's Something About a Soldier....Gay
Best Loved Southern Melodies....Hayes
March, "Chicago World's Fair Centennial"....Mader
Helena Polka....Vitak
Mantilla Overture....Yoder
Overture, "Hongroise"....Skornicka
March, "The Booster"....Klein

Friday at 8.
Bojanowski Symphony orchestra, Jerzy Bojanowski, conductor.
A Little Serenade [Eine Kleine Nachtmusik]....Mozart
Suite from "Le Coq d'Or".Rimsky-Korsakoff
Overture, "Fairy Tale"....Moniuszko
Legend, "Kikimora"....Liadoff
Dance of the Sylphs and Rakoczy March, from "The Damnation of Faust"....Berlioz
Lane Technical High School orchestra, Joseph J. Grill, conductor.
Overture to "Der Freischütz"....Weber
Finale from Symphony in D minor....Franck
Danse Macabre....Saint-Saëns
The Rain....Bohm
Overture to "Semiramide"....Rossini

Saturday at 7.
Symphony orchestra, Rudolph Ganz, Conductor.
Marche Héroïque....Saint-Saëns
Symphony No. 13, G major....Haydn
Country Gardens....Grainger
Irish Tune from County Derry....Grainger
Shepherd's Hey....Grainger
Symphonic Poem, "Les Préludes"....Liszt
Farragut High School orchestra, Sylvan D. Ward, conductor.
Overture to "Semiramide"....Rossini
Valse Triste....Sibelius
Praeludium....Jarnefelt
Tone Poem, "Finlandia"....Sibelius
Pizzicato Polka....Strauss
Perpetual Motion....Bohn
Country Dance....German
Procession of the Guilds, from "Die Meistersinger"....Wagner

Current Music News

As it has in past summers the Chicago park district, with the coöperation of the Chicago Federation of Musicians, will supplement its Grant park concerts with others in three outlying parks: Garfield, Lincoln, and Jackson. The series in Garfield will begin on Friday, offering Col. Armin F. Hand and his American Legion band with Frances Garrick, soprano; Kadet Kozak, xylophonist, and Henry Thompson, tenor, as soloists. Band concerts in the other two parks will start next Sunday.

When the 109 piece All-American Youth orchestra, assembled and directed by Leopold Stokowski, embarks on its tour of Central and South America, it will include seven musicians from Chicago and one from Quincy, Ill. These fortunate persons won their places in the ensemble thru auditions conducted thruout this state by the National Youth Administration for Illinois in collaboration with Stokowski. Since they had to compete with 1,989 other musicians from Illinois their appointments merit them considerable honor. The Chicago winners are Ray and Harold Siegel, Helen Kotas, Thurston Johnson, Edward M. Kleinhammer, Seymour Barab, and Leonard Sorkin. The winner from Quincy is Martha McCrory. Serving as an ambassador of good will to the United States' southern neighbors, the orchestra will spend nearly two months on its tour, sailing from New York on July 5, and stopping at Havana, Curaçao, Caracas, Rio de Janeiro, Sao Paulo, Montevideo, Buenos Aires, Rosario, Bahia, St. Thomas, and San Juan. It will return to New York on Aug. 27. From one to four concerts will be played in each of the cities. Plans are also being made to extend the tour into next fall when the orchestra would appear in this country and in Mexico.

Helen Kotas.

The first of a series of faculty recitals will be presented on Friday afternoon at 2 o'clock by the De Paul university school of music in its Little theater, 64 East Lake street. Margaret Lester, soprano, and Magdalene Massmann, pianist, will then perform. On succeeding Friday afternoons the following recitalists will appear: Richard Czerwonky, violinist, and John Carré, pianist, July 5; Ralph Neihaus, tenor, and Rose Goldberg, pianist, July 12; Arthur C. Becker, organist, and Barbara Becker, pianist, July 19.

The Society of Milwaukee Pianists will sponsor a series of four piano recitals in the Pabst theater next season—a series resembling that presented by the Adult Education council in Chicago. Willis Charkovsky, the talented young Chicagoan, will appear on Milwaukee's series in the company of such eminent musicians as Robert Casadesus, Egon Petri, and Rosalyn Tureck.

Sheldon Harnick, 16 year old violinist, will give a recital in Perrin hall of the Auditorium building tonight at 7:45 o'clock. He will be accompanied by his sister Gloria.

Mount Holyoke Graduates 8 Under New Plan

By the Rev. John Evans.

Mount Holyoke college, South Hadley, Mass., early recognized that if undergraduates were to gain the most benefit from the college's curriculum, its educational resources must be placed at the students' disposal as freely and widely as possible. With that aim in view it recently instituted the interdepartmental major. Included in the 1940 graduating class of 200 women was the experimental group of eight students, the first to receive their diplomas under the new major system.

Academically speaking, the new plan offers students the opportunity of making the most of those courses which concern special interests. Formerly each student was required to major in one department, taking a certain number of advanced courses in that one department to fulfill major requirements. The new interdepartmental major has a single central subject, but the major course may be taken in several departments.

• • •

Students working under this plan are usually looking toward special careers which require preparation in more than one academic department. The pre-medical major, for instance, allows students to divided major credits among sciences required for entrance to medical school, and at the same time to elect a more balanced schedule than was formerly possible under the one department major scheme.

Two examples of intelligent combination in studies may be cited from the experimental group of this year's class. One senior took advantage of the plan to prepare herself for speech work, combining psychology and speech, with special emphasis on the scientific aspects of speech defects. Another student, from Mexico City, studied Latin-American history and economics for a career where her dual background would be of much avail.

• • •

The new major is, of course, nothing more than the practical recognition of the obvious relationship between various fields of knowledge. Almost any course taught in one department can be enhanced by allied courses in another department, with the result that all departments are now broadening out and sharing with other departments.

As a result of the interdepartmental major, two interesting modifications, as explained by a Mount Holyoke alumna, are now apparent in the student group. First, that the influence of the experimental group is acting as leaven in course selection; secondly, that the catalog is studied with more interest to find more varied academic programs.

"Now that students are no longer bound by inflexible requirements for certain courses," said this alumna, "students are becoming more aware of the so-called 'hidden courses'—courses listed plainly in the catalog but overlooked by the student who examines only for courses in the department most familiar."

• • •

She cited, as an example, the course on Dante given in English by the Italian department. A student majoring in literature, but with no taste for foreign languages, might overlook this course under the assumption that nothing but an elementary language course would be open to her.

That the interdepartmental major has met with approval by the student body at Mount Holyoke college is evident; 10 juniors are now working on interdepartmental majors, and 16 sophomores, who start major work in the next academic year, have elected it.

An anonymous friend of Grinnell college, Iowa, interested in organ music, has given $6,000 for the rebuilding of the college organ. Dr. John S. Nollen, president, states that the work will be completed during the summer vacation. The original organ was presented in 1908 by A. B. Terril and his daughter, Blanche, as a memorial to Lillian Louise Terril.

Recordings

May 7, 1940, the 100th anniversary of Tschaikowsky's birth, has passed. Nevertheless, observances of the Russian composer's centenary continue. Columbia pays its respects by featuring among its June recordings the Fifth symphony, played by the Cleveland orchestra, Artur Rodzinski conducting, and the Quartet in D major, played by the Roth string quartet.

Mr. Rodzinski's flashing temperament and the excellence of the orchestra under his command are responsible for the alive, exciting performance which the symphony receives. Smart tempi and brilliant tone colorings prevent the music from ever lapsing into morbidity.

The recording of the D major quartet is an agreeable reminder that Tschaikowsky did not neglect chamber music entirely. This is the quartet which contains the familiar andante cantabile, based on a Russian folk song. The excellently routined Roth group plays the work with a rare beauty of tone.

Columbia has just begun issuing a series of green label records. They are priced considerably lower than the regular blue label recordings and are to feature popular classics. The first release is a 12 inch disk with Debussy's "Clair de Lune" on one side and Ravel's "Pavane pour une Infante Defunte" on the other. Both are played by Andre Kostelanetz and his orchestra.

EDUCATIONAL.

Complete
STENOTYPE SECRETARIAL COURSE
featuring the modern machine way in Shorthand, and including Business English, Bookkeeping, Typing, Filing, Office Practice, Secretarial training.
DAY SCHOOL EVENING SCHOOL
Classes Now Forming
Convenient Terms—Free Placement
Write, phone or call for literature
Stenotype School of Chicago
9 W. Washington RAN. 4840

SUMMER TERM
JULY 1 TO AUGUST 23
• Intensive 2 to 8 week courses. Art, Dress Design, Interior Decorating, Industrial Design, Cartooning, Art Essentials, Stage Arts . . . Special art methods for teachers.
Phone Central 2912
18 S. Mich. Suite 1703
CHICAGO ACADEMY of Fine Arts

Chicago TECH College
Air-conditioning, Engineering, Welding, Architecture, Drafting, Radio. 38th year. Day-Evenings. B. S. Degree and Shorter Courses. Free Details. Phone VIC. 6375
42 TECH BLDG. 118 E. 26th ST.

ACCREDITED HIGH SCHOOL
Standard High School Subjects. Day-Eve.
Summer Term Begins June 24
MARQUETTE INSTITUTE
155 N. Clark St. DEArborn 3583

EDUCATIONAL.

VOGUE SCHOOL
Students Prepared for Professional Contacts
Dress Design, French Cutting, Pattern Making, Line, Color, Fabric Analysis, Styling, Buying, Merchandising, Fashion Executive, Shopping Service, Modeling, Millinery, Style Reporting, Advertising, Fashion Illustration, Interior Decoration, Photography, Display.
Day — Half Day — Evening — Saturday
WILLIAM F. RAY, Pres.; RUTH WADE RAY, Dir.
116 S. MICHIGAN BLVD., Chicago, Dept. T.
Personal Training • Individual Advancement

The Comptometer School
Conducted by The Manufacturers of the Machine.
A short intensive course. Day School admits only high school graduates. Free employment service. Day and Evening Classes.
Catalog. Superior 9603.
FELT & TARRANT MFG. CO.
1230 Merchandise Mart. Chicago, Ill.

LEARN AVIATION . . . AT LEWIS
All branches taught quickly, soundly, at Lewis School of Aeronautics. Become master airplane mechanic, or pilot, in 12 months. OR take full 4-year Aeronautical Course. School accredited, certificated by Civil Aeronautics Authority. Famed flyer instructors. Mile-wide airport. Low tuition. Write for FREE Catalog.
Lewis School of Aeronautics
Dept. T, Lockport, Illinois

EVANSTON ACADEMY of FINE ARTS
636 Church St., Evanston, Ill.
Art Training that is practical and prepares for every art field. Summer School, June 17.

EDUCATIONAL.

GREGG TRAINING For Business
prepares young men and women thoroughly for good Stenographic, Secretarial, Accounting, and Court Reporting positions. Day and Evening Sessions.
Special Courses for College Men and Women
Next new day classes for beginners start July 1. Advanced day students and evening students accepted every Monday.
Call, Write or Telephone
State 1881 for Bulletin
Free Employment Bureau
The GREGG College
HOME OF GREGG SHORTHAND
6 N. Michigan Ave. Chicago

Lewis Institute
A four year accredited college for men and women
Summer Day Session — First Term
Five Week Courses
Registration Open Through June 24
Arts and Sciences, Business Administration, Engineering, Home Economics.
For Circular of Information address
LEWIS INSTITUTE
Dept. A, Madison St. & Damen Av., Chicago

SPANISH
FRENCH, GERMAN, ITALIAN, RUSSIAN, SWEDISH, PORTUGUESE, NATIVE TEACHERS
Special Summer Term
5 Weeks—10 Weeks
Private or Class. Day or Eve. Free Trial Lesson
BERLITZ SCHOOL OF LANGUAGES
30 N. Michigan Ave. at Washington, FRA. 4341

LABORATORY TECHNICIAN
Bacteriology, Basal Metabolism, Laboratory Technique. Dignified profession. Free placement Bureau. Enter any month. Day and Evening Classes. Call, write or telephone.
CHICAGO COLLEGE OF LABORATORY TECHNIQUE
160 N. Wacker Drive. Tel. Central 3444

DRESS DESIGNING
Learn Prof. Dress Designing, Pattern Drafting, Dressmaking, Millinery, or Power Machine Operation. Free booklet "R."
MASTER COLLEGE, 400 S. State Street

EDUCATIONAL.

AMERICAN ACADEMY OF ART
Practical instruction in all branches of COMMERCIAL and FINE ART, Drawing, Painting, Illustration, Advertising Layout, Lettering, Fashion Illustration, DRESS DESIGN for both wholesale and custom-made. Individual instruction. Faculty of international reputation.
Summer term begins June 24th
FRANK H. YOUNG, DIRECTOR
Dept. 50, 25 E. Jackson Blvd., Wab. 6360

Secretarial
HIGH SCHOOL AND COLLEGE GRADUATES!
Summer courses for advanced shorthand and typing students. Six weeks' course for women only—provides you with professional polish to aid in securing a better position. Superior placement bureau. Individual instruction. Cool, sky-line classrooms. Terrace overlooking the lake. Ask for Book T.
SUMMER TERM
JULY 8 TO AUGUST 16
Career INSTITUTE
720 N. MICHIGAN AVE., CHICAGO, DEL. 3306

FREDERIC MIZEN ACADEMY OF ART
Special summer courses in Dress Design—Fine and Commercial Arts. Enroll Now.
Catalog: Studio T, 75 E. Wacker Dr.

OPTOMETRY
An uncrowded ethical profession. Excellent faculty. Fine clinic. Not operated for profit. Part time employment provided. Registrations now accepted for summer semester starting July 8. Day and Evening classes.
For Information Call or Write
MONROE COLLEGE OF OPTOMETRY
156 N. Wacker Drive, Chicago
Telephone Central 3444

MAC CORMAC School of Commerce
SUMMER TERM NOW STARTING
Enroll Now—Day or Eve.
College grade course in Business Administration, Shorthand, Stenotype and Secretarial Training. Free Placement.
1170 E. 63d Hyde Park 2130

EDUCATIONAL.

Loyola University SCHOOL OF DENTISTRY
CHICAGO COLLEGE OF DENTAL SURGERY
has been preparing young men for the practice of Dentistry for the past 58 years.
Students are eligible for entrance who have credit for 2 years of college study . . . including English, Chemistry, Biology.
Predental instruction is offered by the College of Arts and Sciences of Loyola University in the university college, and in the science laboratories of the dental building. The course includes such subjects as will best prepare the student for dental study.
The dental school is located in the heart of Chicago's great medical and dental center. Next session October 1. Address Registrar.
1757 Harrison St., Chgo. Seeley 2845

• Summer Term • June 24
HOURS 8:30-1 SPECIAL RATES
Secretarial, Accounting, Comptometry. Brush-up and other courses. If employed, attend evenings. FREE EMPLOYMENT SERVICE.
Call, write or phone for booklet.
6 Conveniently Located Schools.
37 South Wabash Ave....RANdolph 2637
Lincoln Ave. & Roscoe....BRAceland 2227
Milwaukee & Western Aves..ARMitage 8011
9 South Pulaski Rd....NEVada 3580
304 West 63rd St....WENtworth 2227
11324 S. Michigan Ave....PULlman 6584
METROPOLITAN Business College

Chicago Professional School of ART
SUMMER SCHOOL BEGINS JUNE 24
Brilliant Faculty of National Renown!
• Commercial Art • Fashions • Dress Design • Cartooning • Illus. Art Education.
Catalog Gratis—Visit Classes
"THE SCHOOL OF FAMOUS TEACHERS"
100 E. Ohio St. Tel. Sup. 4883

RAY SCHOOLS
Advertising Copy, Layout, Photography, Commercial Art and Illustration, Lettering, Design, Color Photo-retouching, Window Display and Industrial Art. Day • Half Day • Evening • Sat. Classes
116 S. MICHIGAN BLVD., Chicago, Dept. T.
Personal Training • Individual Advancement

ART CHILDREN'S CLASSES
Drawing, Painting, Modeling Design and Crafts, Mornings
6 WEEKS—JUNE 24 to AUG. 2
Catalog—Dept. CT—Central 7081
THE ART INSTITUTE OF CHICAGO

EDUCATIONAL.

NORTH PARK COLLEGE
CHRISTIAN INFLUENCE
Summer Session
Register Now
June 24—August 16, 1940
All Junior College and High School Courses Offered
Morning Classes
Low Costs—Courses Accredited
NORTH PARK COLLEGE
Kedzie & Foster Avenues, Chicago, Ill.
Keystone 8200

4 MONTH INTENSIVE COURSE
FOR COLLEGE STUDENTS AND GRADUATES
A thorough, intensive, stenographic course—starting January 1, April 1, July 1, October 1. Interesting Booklet sent free, without obligation—write or phone. No solicitors employed.
NEXT COURSE OPENS JULY 1
moser BUSINESS COLLEGE
PAUL MOSER, J.D., PH.B.
Regular Courses for Beginners, open to High School Graduates only, start first Monday of each month. Advanced Courses start any Monday. Day and Evening. Evening Courses open to men.
116 S. Michigan Ave., Chicago, Randolph 4347

SPEEDWRITING 8 WEEKS
The Shorthand using ABC's. Not a machine. 100 words a minute in 8 weeks.
FREE DEMONSTRATIONS DAILY
Both sexes. COLLEGE men and women are in demand as private secs. and ass't executives. GREGG, MUNSON, PITMAN, COMPTOMETER, SWITCHBD., BOOKKEEPING, TYPING, CASHIERING. Fine 25 rm. school. Call and read letters from grads. recently placed. Est. 1887. Fra. 4123. 190 N. State.
WALTER D. HARRIS, B. S., M. A., President
Chicago Business College

The John Marshall LAW School
AFT. AND EVE. CLASSES
LAW—PRE-LEGAL and POSTGRADUATE
Classes Open to Visitors
Write for booklet, "Study of Law and Proper Preparation"
315 Plymouth Court Tel. WEBster 3818

AU
Opportunities in Aviation greater NOW than ever before. A. U. graduates with all leading aircraft manufacturers and airlines. Certified Mechanics (approved by U. S. Civil Aeronautics Authority) Drafting, Engineering, Administration. Days, Evenings. Free Bulletin.
AERONAUTICAL UNIVERSITY
Curtiss-Wright Bldg. Chicago
1338 S. Michigan Ave. Phone VICtory 2733

EDUCATIONAL. EDUCATIONAL.

Your Life-long Treasure

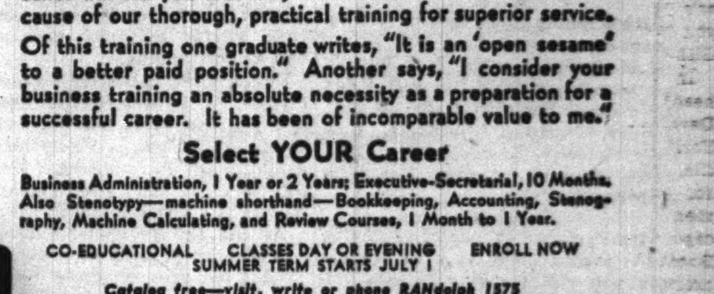

• Graduates by the thousands will tell you that they have attained their success because of our thorough, practical training for superior service. Of this training one graduate writes, "It is an 'open sesame' to a better paid position." Another says, "I consider your business training an absolute necessity as a preparation for a successful career. It has been of incomparable value to me."
Select YOUR Career
Business Administration, 1 Year or 2 Years; Executive-Secretarial, 10 Months. Also Stenotypy—machine shorthand—Bookkeeping, Accounting, Stenography, Machine Calculating, and Review Courses, 1 Month to 1 Year.
CO-EDUCATIONAL CLASSES DAY OR EVENING ENROLL NOW
SUMMER TERM STARTS JULY 1
Catalog free—visit, write or phone RANdolph 1575
BRYANT & STRATTON
18 SOUTH MICHIGAN AVENUE • CHICAGO, ILLINOIS

How To Choose A Boarding School

ARE you thinking of sending your boy or girl to boarding school? Would you like to have information which can help you select a school in which your child will have the advantages which you prefer him or her to have?
From the Chicago Tribune School Bureau you can get information about boarding schools and educational institutions of every kind. There is no charge for this service.
On file for your assistance at the Tribune School Bureau is information about boarding schools, camps and schools of every type. The Tribune represents no school—gets no fee or commission from any school. So feel free to call in person, telephone, or mail the coupon.

School Bureau, Chicago Tribune,
One S. Dearborn St., Chicago, Illinois.
Please send me free information on boarding schools for boys ☐
boarding schools for girls ☐
My child is .... years of age.
NAME ....
ADDRESS ....
CITY ....STATE..........PHONE NO........
CHICAGO TRIBUNE PUBLIC SERVICE OFFICE
School, College and Camp Bureau—1 S. Dearborn St. Superior 0200

A Little About the Films on City Screens

"The Ghost Breakers." Co-stars Bob Hope and Paulette Goddard who support one another when the latter's newly inherited castle in Cuba suddenly breaks out with a host of ghosts. Chicago.

* *

"Four Sons." Story of a mother whose four sons, heretofore in happy agreement, are turned against each other at time of war. Eugenie Leontovich plays rôle of mother with Don Ameche, Alan Curtis, Robert Lowery, and George Ernest as the four sons. Garrick.

* *

"Flight Angels." Comedy describing the plight of an ace pilot who is compelled to teach a group of girls how to become air line hostesses. Cast includes Virginia Bruce, Dennis Morgan, Wayne Morris, Jane Wyman, and Ralph Bellamy. State-Lake, Pantheon, Paradise, Stratford.

* *

"My Favorite Wife." Wife number one reappears after being stranded on an island for seven years and finds her husband married again. Leading players are Irene Dunne, Cary Grant, Randolph Scott, and Gail Patrick. Oriental.

* *

"Torrid Zone." Action occurs in the tropics where two plantation bosses fall for a torch singer from the United States. Cast includes James Cagney, Ann Sheridan, and Pat O'Brien. Roosevelt.

* *

"Susan and God." [See review on this page.] United Artists.

* *

"Waterloo Bridge." Story of a great love between a ballerina and a young captain of England's army during the world war. Co-stars Vivien Leigh and Robert Taylor. Apollo.

* *

"Life of Verdi." Based on life and works of the great composer. Fosco Giachetti plays title rôle. World Playhouse.

* *

"Gone with the Wind." Screen adaptation of Margaret Mitchell's story of the south. Cast includes Vivien Leigh, Clark Gable, Olivia de Havilland, and Leslie Howard. Woods.

* *

"If I Had My Way." Picture centers around Bing Crosby and El Brendel who adopt Gloria Jean when her father is killed in an accident. The trio fall heir to a café in which Bing and Gloria furnish the entertainment. Uptown, Tivoli, Marbro.

* *

"The Doctor Takes a Wife." Comedy farce featuring Loretta Young, Ray Milland, Reginald Gardiner, and Gail Patrick. Uptown, Tivoli, Marbro.

* *

"Strange Cargo." Action occurs in a penal colony off French Guiana and follows adventures of escaped prisoners. Clark Gable, Joan Crawford, Ian Hunter, and Peter Lorre head the cast. Granada, Harding, Riviera, Southtown.

* *

"It All Came True." Adapted from Louis Bromfield's novel. Tells story of a group of quaint characters in a boarding house whose lives are thrown into an uproar when a gangster uses the house for a hideout. Ann Sheridan, Jeffrey Lynn, Humphrey Bogart, and Zasu Pitts are featured. Avalon, Granada, Harding, Riviera, Varsity, McVickers.

* *

"Primrose Path." A daughter of a disreputable family disowns them when she falls in love. Ginger Rogers plays feminine lead opposite Joel McCrea. Others featured are Marjorie Rambeau, Henry Travers, and Queenie Vassar. Avalon, Varsity, McVickers.

* *

"Buck Benny Rides Again." Action occurs on a ranch where Jack Benny and his gang go when Jack falls in love with a girl from the west. Ellen Drew plays feminine lead. Capitol, Century, Nortown, Norshore, Congress, Gateway, Tower, Belmont, Pantheon, Paradise, Alcyon, Deerpath, Mont Clare.

* *

"Dr. Cyclops." Technicolor film in which a mad biologist with the aid of a powerful machine reduces humans to one-fifth their normal size. Albert Dekker heads cast. Supporting are Janice Logan, Thomas Coley, and Charles Halton. Century, Nortown, Norshore, Congress, Gateway, Tower, Belmont, Pantheon, Paradise, Alcyon.

* *

"It's a Date." The lovely young daughter of an actress falls in love with her mother's suitor. Stars Deanna Durbin. Others featured are Kay Francis and Walter Pidgeon. Crystal, Biltmore, Senate, Berwyn, State, La Grange, Tivoli [Downers Grove], Beverly, Jeffery, Rhodes, Ogden, Met, Wilmette, Pickwick, Forest, York, Windsor, Colony, Commercial, Ramova, Alamo, Tiffin, Monroe, Marshall Square.

* *

"Broadway Melody of 1940." Two clever hoofers finally land on Broadway in a big production. Fred Astaire and George Murphy play male leads opposite Eleanor Powell. Terminal, Howard, Manor, Grove, Highland, Pickwick, Forest, York.

* *

"Dr. Kildare's Strange Case." Adventures of a brilliant young doctor in a city hospital. Lew Ayres plays title rôle. Terminal, Howard, Manor, Grove, Highland, Wilmette, Esquire, Ramova, Monroe.

* *

"Farmer's Daughter." Comedy starring Martha Raye and Charles Ruggles. Cosmo, Shore, Frolic, Oakland, Symphony, Stadium, Symphony, Villas, Roxy, Music Box, Dearborn, Bryn Mawr, Marquette, Highway, Lex, Howard, Patio, Logan, Century, 4 Star.

10 PARTS

Part.		Part.	
1—	News, Editorial.	6—	Women's Features, Fashions.
2—	Sports, Markets.	7—	Drama, Movies.
3—	Metropolitan.	8—	Society, Travel.
4—	Comics.	9—	Graphic Weekly.
5—	Want Ads.	10—	Picture Section.

G-G-GHOST B-B-BREAKERS

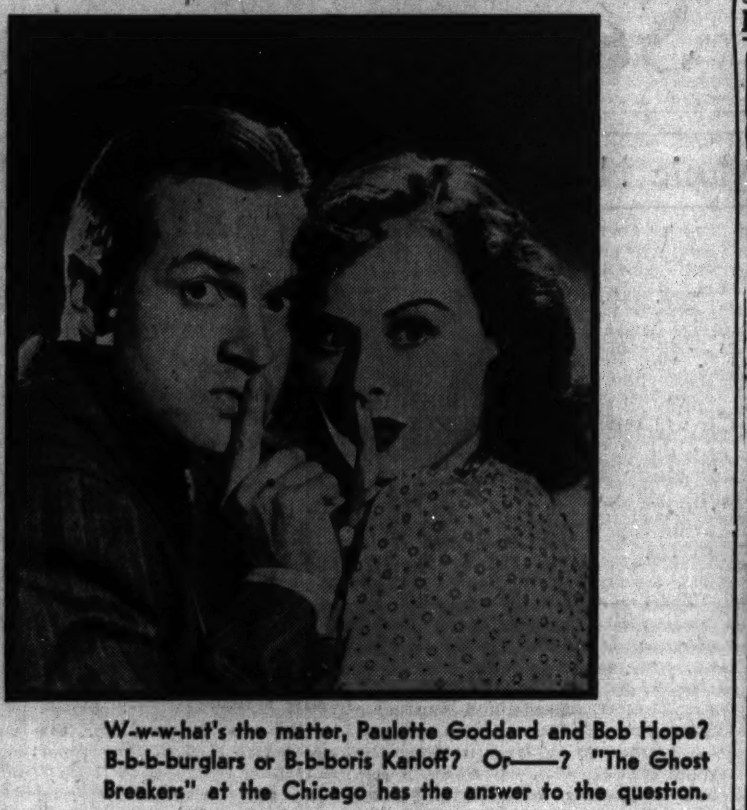

W-w-w-hat's the matter, Paulette Goddard and Bob Hope? B-b-b-burglars or B-b-boris Karloff? Or——? "The Ghost Breakers" at the Chicago has the answer to the question.

'Susan and God' Picture Brings Critic's Praise

"SUSAN AND GOD"

Produced by Metro-Goldwyn-Mayer.
Directed by George Cukor.
Based on play by Rachel Crothers.
Presented at the United Artists.

THE CAST:

Susan	Joan Crawford
Barrie	Fredric March
Charlotte	Ruth Hussey
Clyde	John Carroll
Leonora	Rita Hayworth
"Hutchie"	Nigel Bruce
Michael	Bruce Cabot
Blossom	Rita Quigley
Irene	Rose Hobart
Lady Wigstaff	Constance Collier
Enid	Gloria DeHaven
Bob	Richard O. Crane
Paige	Norma Mitchell
Mary	Marjorie Main
Patrick	Aldrich Bowker

By Mae Tinee.

Good Morning!

Rachel Crothers' delightful stage play starring Gertrude Lawrence proved excellent picture material. And Joan Crawford is clever in the title rôle.

No easy job to follow the distinctive and elusive Miss Lawrence in a characterization that was so perfectly tailored for her as was that of Susan. When I saw the play I hoped it would never be made into a movie UNLESS Miss Lawrence could be corralled for the screen version. But the tension with which I started to view the film relaxed completely after watching Miss Crawford's competent handling of opening scenes.

In a part that almost diabolically beckons toward overplaying, she keeps perfect balance. No one needs to be told that she studied Susan long, honestly, and intelligently.

• • •

For about three-fourths of the time the production is aces. It becomes heavy handed in spots due to somebody's notion that it was necessary to draw diagrams to put over points. The episodes featuring the school kids were crudely engineered. However, those showing the heroine's gawky, wistful daughter alone and with adults evidence discernment and understanding.

Susan, modern, scatter-brained, and lovable, is forever traipsing hither and yon the while her devoted husband, Barrie, passes lonely hours in drinking and the adolescent Blossom, awkward, retiring, and unpopular, suffers at a select boarding school . . .

As the picture opens Susan, who has been away, is due to return home. During her absence, you are to learn, she has found GOD. In other words she has joined a sweetness and light and love movement, sponsored by a certain Lady Wigstaff. She descends on her amused circle all set to right the lives of everybody—BUT Susan's.

• • •

The grass in the next yard often DOES look greener to us than our own, it's true. But quite as often, I guess, we're a heap more aware of our neighbor's rubbish than of our own untidinesses. SO—Susan, her eyes closed to her own messy existence, essays zealously to clean up the lives of her cohorts. But there comes a day when those eyes are opened—and Susan sees her own back yard as others see it. My, my! Developments are amusing, dramatic, and moving.

The action moves swiftly and supporting players are what the doctor ordered.

SO nice to see Fredric March again! He holds your sympathy and wins your respect. Rita Quigley is most appealing as the ugly duckling. Rose Hobart with her adorable lisp gives a grand account of herself as Irene, whom Susan so determinedly sets out to save, and Ruth Hussey is notable as the sterling Charlotte.

Dialog's clever, settings are luxurious, and Miss Crawford's clothes—which she most decidedly knows how to wear!—are Mm-mm-mm!

See you tomorrow.

WORLD'S MOST BEAUTIFUL CHINESE & AMERICAN RESTAURANT
HOE SAI GAI
MEANING PROSPERITY
CHICAGO VISITORS WELCOME!
FINEST CHINESE AND American Food
Chicken Chow Mein with Mushrooms, 65c
Club Sirloin Steak Dinner.... 65c
Air Conditioned
75-85 W. RANDOLPH ST.

The Drums of Fu Manchu

Turn to The Chicago Tribune Comic Book magazine for the final episode of "The Drums of Fu Manchu," the new movie thriller which is scheduled to be shown at numerous theaters thruout the Chicago area.

In Chicago the following theaters are now showing the serial: Alvin, Adelphia, Admiral, Atlantic, Avaloe, Biograph, Boulevard, Brighton Park, Broadway-Strand, Cameo, Chopin, Ciné, Cornell Square, Cosmopolitan, Crawford, Douglas, Drake, Emmett, East Side, Empress, Famous, Fox, Frolic, Gage Park, Garden, Gayety, Gold, Grand, Grove, Halfield, Harrison, Haymarket, Holden, Hollywood, Home, Hub, Illington, Imperial, Irving, Jeff, Jeffery, Kedzie, Lakeside, La Salle, Lawn, Logan, Luna, Maryland, Midwest, New Paris, New Strand, Nita, Norwal, Oakland Square, Oakley, Parkway, Peoples, Portage, Milda, Regent, Rex, Ritz, Roseland, Roxy, Shore, States, Stratford, Symphony, Thalia, Verdi, Villa, Villas, Walton, Webster, and Wicker Park.

The following out of town theaters will show the picture: Era, Harvey; Tivoli, Downers Grove; Valencia, Evanston; Villard, Villa Park; Yale, Maywood; Opera House, Aledo; Tivoli, Aurora; Lincoln Dixie, Chicago Heights; Dale, Riverside; Steger, Steger; Academy, Waukegan; Forsythe, East Chicago; Palace, Gary; Orpheum, Hammond, and Hoosier, Whiting.

CHICAGO FILMS

THE WEEK'S NEW MOVIES:

"The Ghost Breakers," starring Bob Hope and Paulette Goddard; Chicago.

"Four Sons," starring Eugenie Leontovich, Don Ameche, Alan Curtis, Robert Lowery, George Ernest; Garrick.

"Flight Angels," starring Virginia Bruce, Dennis Morgan, Wayne Morris, and Jane Wyman; State-Lake, Pantheon, Paradise.

"Susan and God," starring Joan Crawford and Fredric March; United Artists.

CONTINUED:

"My Favorite Wife," starring Irene Dunne and Cary Grant; Oriental.

"Torrid Zone," starring James Cagney, Ann Sheridan, and Pat O'Brien; Roosevelt.

"Waterloo Bridge," starring Vivien Leigh and Robert Taylor; Apollo.

"Life of Verdi," starring Fosco Giachetti; World Playhouse.

"Gone with the Wind," starring Vivien Leigh and Clark Gable; Woods.

MOTION PICTURES DOWNTOWN

OP. 10 A. M. 55c TO 3 P. M. 65c TO CLOSE
J. L. & S. ORIENTAL COOL Randolph nr. State—Sta. 3465
LAST 5 DAYS
STAGE—In Person! BILL BARDO AND HIS ORCHESTRA
PATRICIA ELLIS Lovely Movie Star
EDDIE WHITE—SANTOS & Co.
ON THE SCREEN
Chicago Can't Get Enough of It! IRENE DUNNE CARY GRANT "My Favorite Wife"

McVICKERS COOL MADISON at STATE 2 HITS
GINGER ROGERS JOEL McCREA in "PRIMROSE PATH"
Ann SHERIDAN Jeffrey LYNN Humphrey BOGART in "It All Came True"
Open 10:30 a. m. Pr. Chg. at 5

LA SALLE MADISON at CLARK OPEN 10:15 A. M. BARTON MacLANE "GANGS OF THE CITY," LLOYD NOLAN "FREE, BLONDE AND 21," LYNN BARI

CLARK Clark at Madison—COOL EDWARD G. ROBINSON "THE MAGIC BULLET" "MA! HE'S MAKING EYES AT ME"

MOTION PICTURES DOWNTOWN

BALABAN & KATZ PERFECTLY COOL AIR-CONDITIONED THEATERS

EXTRA! EXCLUSIVE SHOWING! Complete, Official LOUIS-GODOY FIGHT PICTURES!
CHICAGO Wonder Theater of the Wonder City OPEN 10 a. m.
THE SPOOKS STALK BOB AND BOB STALKS BACK!
BOB HOPE Paulette GODDARD The GHOST BREAKERS PAUL LUKAS · SYRACUSE
Hollywood stars on STAGE! BUDDY EBSEN dancing with VILMA EBSEN PETER LIND HAYES bright star of "Seventeen" SIX HOFFMANS · SHIRLEY DICKINSON FENWICK & COOK · CHICAGO BALLET
Paramount News
Next Friday—$3.30 Revue on stage Geo. White's "SCANDALS"

APOLLO Open 10:30 a.m. TOGETHER they're sending Chicago into a HEART-SPIN! ADULTS ONLY! ROBERT TAYLOR · VIVIEN LEIGH in "WATERLOO BRIDGE" Late War News

GARRICK Open 10 a.m. Drama That Endures! "FOUR SONS" A 20th Century-Fox Picture Don AMECHE Eugenie LEONTOVICH Late News

MONROE MONROE AT DEARBORN COOL DEANNA DURBIN, 'It's a Date' Lew Ayres, "DR. KILDARE'S STRANGE CASE"

TELENEWS THE NEWS REEL THEATER State-Rand. Cont. fr. 9:45 a.m. PERFECTLY AIR-CONDITIONED 1 Hr. PROGRAM NEWS & SHORTS

WEST

Balaban & Katz Perfectly COOL Theaters

MARBRO MADISON CRAWFORD Open 1:30—LORETTA YOUNG, RAY MILLAND "DOCTOR TAKES A WIFE" & BING CROSBY, GLORIA JEAN "IF I HAD MY WAY" Extra! March of Time! "U. S. NAVY 1940"

PARADISE Open 1:30—Virginia Bruce Wayne Morris, "Flight Angels" Most Amazing Film Ever Made! "Dr. Cyclops"
CENT. PK. Open 12:30—Fred Astaire "Broadway Melody of 1940" Tyrone Power, Dot. Lamour, 'Johnny Apollo'
MANOR Doors Open 1:00—Fred Astaire 'BROADWAY MELODY of 1940' Lew Ayres, 'DR. KILDARE'S Strange Case'
STATE Open 12:45 / SENATE Open 1 P. M. DEANNA DURBIN WALTER PIDGEON "IT'S A DATE" & TYRONE POWER DOROTHY LAMOUR "JOHNNY APOLLO"

● AMERICAN 8 N. Ash. / ● B'DY STRAND 1641 Roosevelt Road Tyrone Power, Dorothy Lamour, Edw. Arnold "JOHNNY APOLLO" and Deanna Durbin "IT'S A DATE"
● JOY 1611 Roose.—COMFORTABLY COOL! "RIDERS OF THE PASCO BASIN" and FRANKIE DARRO in "ON THE SPOT"
● CRAWFORD 19 S. Craw.—Merle Oberon "OVER THE MOON" and Tom Brown, "MA, HE'S MAKING EYES AT ME"
● BYRD Madison-Cicero—Edw. G. Robinson "DR. EHRLICH'S MAGIC BULLET" Errol Flynn, Miriam Hopkins, "VIRGINIA CITY"
● WEST END 121 N. Cicero Av.—COOLED! "FREE, BLONDE and 21" Merle Oberon, 'OVER the MOON' Technicolor Riot

IMPERIAL March of Time—"WAR IN THE MEDITERRANEAN" SEE Lovely LYNN BARI and Exciting New LOVELIES at Hotel for Women in "FREE, BLONDE AND 21" plus JOHN SHEFFIELD, Adorable Youngster, as "LITTLE ORVIE" THE GANG'S "PATSY" A Human Thrill for the Whole Family

MADLIN 1010 W. MADISON ALWAYS COOL Errol Flynn—M. Hopkins "VIRGINIA CITY" Edw. G. Robinson, "DR. ERLICH'S MAGIC BULLETS"
CENTURY 1421 W. MADISON ALWAYS COOL Martha Raye, Chas. Ruggles "Farmer's Daughter" Errol Flynn, M. Hopkins "VIRGINIA CITY"

MARSHALL SQ. 2875 W. Cermak Open 12 o'clock Noon DEANNA DURBIN WALTER PIDGEON "IT'S A DATE" "JOHNNY APOLLO" Tyrone Power Dorothy Lamour
AVENUE Cicero-Jackson—Sidney Toler "CHARLIE CHAN in PANAMA" "PINOCCHIO"
SAVOY 4346 W. Madison—COOLED—Jean Arthur, "TOO MANY HUSBANDS" Spencer Tracy, "I TAKE THIS WOMAN"
4 STAR 2418 W. Madison—Errol Flynn, Miriam Hopkins, "VIRGINIA CITY" Martha Raye, "THE FARMER'S DAUGHTER"
MILO 1821 S. Loomis—Op. 12 Noon. Tom Brown "MA, HE'S MAKING EYES AT ME" Errol Flynn, Miriam Hopkins, "VIRGINIA CITY"
LEXINGTON 715 S. Crawford—Jean Arthur "TOO MANY HUSBANDS" Spencer Tracy, Hedy Lamarr, 'I Take This Woman'
KEDZIE ANNEX 3210 W. MADISON Short subjects and news George O'Brien, 'LEGION of the LAWLESS'
ALEX COOL—2836 Madison St. Op. 1-25c all day Betty Field, "OF MICE AND MEN" "SON OF THE NAVY" also Disney Cartoon

NORTHWEST

RIO 2540 Milwaukee—20c 'till 2 P. M. OPEN 12:30—Zane Grey's "Light of the Western Stars" Spencer Tracy Hedy Lamarr "I Take This Woman" "Too Many Husbands" Jean Arthur F. MacMurray
COMMODORE 3105 IRVING PARK COOLED!—Errol Flynn Miriam Hopkins Randolph Scott "Virginia City" "Farmer's Daughter" Martha Raye Charles Ruggles
ROGERS 2516 FULLERTON—ALL NEW SEATS—Hedy Lamarr, "I TAKE THIS WOMAN" & 'Courageous DR. CHRISTIAN'
GRAND 3435 W. North Ave.—For 4 Days— "FREE, BLONDE AND 21" Errol Flynn, Miriam Hopkins, "VIRGINIA CITY"
OAK ARMITAGE-WESTERN—OP. 1—COOLED BY REFRIGERATION—"SON OF THE NAVY"—Spencer Tracy, "I TAKE THIS WOMAN"
METRO 3308 Lawrence—Merle Oberon "OVER THE MOON" Plus Edw. G. Robinson, "DR. EHRLICH'S MAGIC BULLET"
AVALOE 2811 DIVERSEY—COOL—J. Hersholt "COURAGEOUS DR. CHRISTIAN" Jean Arthur, Melvyn Douglas, 'Too Many Husbands'
LOGAN Milwaukee at Sawyer—Open 12:30 Martha Raye, "Farmer's Daughter" Edw. G. Robinson, 'Dr. Ehrlich's MAGIC BULLET'

MOTION PICTURES DOWNTOWN

STATE LAKE 40c 10:30 a.m. to close
ALL NEW—FIRST TIME IN CHICAGO!
STAGE IN PERSON All his stars together in MAJOR BOWES 6th Anniversary REVUE 14-GREAT ACTS-14
Screen Adventure SKY-HIGH ROMANCE "FLIGHT ANGELS" VIRGINIA BRUCE DENNIS MORGAN JANE WYMAN WAYNE MORRIS

UNITED ARTISTS RANDOLPH AT DEARBORN · HEARING AIDS Open 10 a.m.
Meet Susan... A Hell-cat with a Halo turns love into a survival meeting!
JOAN CRAWFORD FREDRIC MARCH "SUSAN and GOD" BRUCE CABOT · RITA HAYWORTH RUTH HUSSEY · JOHN CARROLL
"SHORT" FUN! SPORTLIGHT DONALD DUCK in Technicolor
LATE WAR NEWS!

ROOSEVELT Open 10 A. M. 2ND "TORRIFIC" WEEK OF LOVE AND ADVENTURE! JAMES CAGNEY ANN SHERIDAN PAT O'BRIEN "TORRID ZONE" Paramount War News

NORTHWEST

Balaban & Katz Perfectly COOL Theaters

HARDING Op. 1:30—Clark Gable Joan Crawford, Ian Hunter, Paul Lukas, "STRANGE CARGO" Ann Sheridan, Jeffrey Lynn, "It All Came True"
GATEWAY Doors Open 1:30 / CONGRESS Doors Open 1:30 JACK BENNY ROCHESTER "BUCK BENNY RIDES AGAIN" & Amazing Hit! "DR. CYCLOPS"
TERMINAL Open 1:30—Fred Astaire, 'Broadway Melody of 1940' Lew Ayres, 'DR. KILDARE'S Strange Case'
BILTMORE Open 12:45 / CRYSTAL Open 1:30 DEANNA DURBIN WALTER PIDGEON "IT'S A DATE" & TYRONE POWER DOROTHY LAMOUR "JOHNNY APOLLO"
BELPARK Open 1:30 / Will Rogers Open 12:45 ERROL FLYNN MIRIAM HOPKINS "VIRGINIA CITY" & MARTHA RAYE CHARLIE RUGGLES "Farmer's Daughter"
LUNA Open 1 P. M. 5 Units—G-Man 5th Column Round-Up, 'Enemy Agent' Action Hit! 'CHARLIE CHAN in PANAMA' 'Drums of Fu Manchu' & Our Gang Comedy
ALBA Op. 1:30—Spen. Tracy, Hedy Lamarr "I TAKE THIS WOMAN" and James Dunn, Jean Parker, 'Son of the Navy'

● LIBERTY 3705 Full. 20c to 2 3 Mesquiteers in "COVERED WAGON DAYS" Andy Devine, Arlen, "DANGER ON WHEELS" CHARLIE CHASE & BUSTER KEATON Comedies COOLED BY REFRIGERATION
● EMBASSY 3940 Fullerton—COOLED! DOORS OPEN AT 1 P. M. "DR. EHRLICH'S MAGIC BULLET," Charles Ruggles, Martha Raye, "FARMER'S DAUGHTER" Plus 3 STOOGES and ANDY CLYDE Laugh Riots
● AVON 3327 Fullerton 20c TO 2 "CHARLIE CHAN IN PANAMA," Rosemary Lane Wayne Morris, Eddie Albert, 'ANGEL from Texas' Plus OUR GANG and 3 STOOGES COMEDIES COOLED FOR COMFORT
● IRVING 4003 Irving Pk.—COOLED! "FARMER'S DAUGHTER" Edw. G. Robinson, "DR. EHRLICH'S MAGIC BULLET"
● CROWN 1607 W. Division—COOLED! Tyrone Power, Dorothy Lamour, Edward Arnold, "JOHNNY APOLLO" Walter Pidgeon, Deanna Durbin in "IT'S A DATE"

DRAKE 3548 Montr. Op. 1:00 / PORTAGE 4050 Milw. Op. 11:30 AT BOTH THEATERS!! Errol Flynn, M. Hopkins "VIRGINIA CITY" Plus—Edw. G. Robinson "DR. EHRLICH'S MAGIC BULLET"

MONT CLARE AIR CONDITIONED FREE PARKING Jack Benny—Ellen Drew—"ROCHESTER" "BUCK BENNY RIDES AGAIN" LAURENCE OLIVIER—JOAN FONTAINE "REBECCA"

ALAMO 3639 W. Chicago Av. TYRONE POWER DOROTHY LAMOUR Deanna Durbin "IT'S A DATE" "JOHNNY APOLLO"
FAMOUS JANET GAYNOR "A STAR IS BORN" FRANKIE DARRO, "ON THE SPOT"
REVUE 3956 ELSTON OPEN 1:30 Adults Only! SEX MAD MONK "R-A-S-P-U-T-I-N" "OF MICE & MEN" John Steinbeck's Great Novel
RIVOLI OPEN 12:30—COOLED! SELECTED SHORT SUBJECTS Jean Arthur, F. MacMurray, 'Too Many Husbands' Spencer Tracy, Hedy Lamarr, 'I Take This Woman' MATINEE: Chap. 10, "Conquering the Universe"
TIFFIN NORTH AVE. AT KARLOV Walter Pidgeon, Kay Francis DEANNA DURBIN, "IT'S A DATE" Tyrone Power Dorothy Lamour "JOHNNY APOLLO"
MILFORD OPEN 12:30—COOLED! Selected Short Subjects Jean Arthur, F. MacMurray, 'Too Many Husbands' Spencer Tracy, Hedy Lamarr, 'I Take This Woman' MATINEE: Chap. 10 "Conquering the Universe"
ADMIRAL 3940 Lawrence—Open 1:30 Jean Arthur, M. Douglas, Fred MacMurray, "TOO MANY HUSBANDS" Spencer Tracy, "I TAKE THIS WOMAN"
KARLOV Spencer Tracy, Hedy Lamarr, "I TAKE THIS WOMAN" J. Arthur, F. MacMurray, "Too Many Husbands" Victor Jory, "Light of the Western Stars"
PICKWICK Pk. Ridge—N. W. Hwy. at Touhy COOLED!—DEANNA DURBIN, "IT'S A DATE" & FRED ASTAIRE, ELEANOR POWELL in "BROADWAY MELODY OF 1940"
DALE 2360 Milwaukee—3 HITS!—Open 11:30 Spencer Tracy, "I TAKE THIS WOMAN" Fred MacMurray, Jean Arthur, "TOO MANY HUSBANDS" & "Light of the Western Stars"
TIMES 4847 MILW. Op. 12:30 COOL! 3 FEATURES Mickey Rooney "YOUNG TOM EDISON" "Angel From Texas"—"Charlie Chan in Panama"
ARMITAGE 3353 Armitage—20c until 2 P. M. "TOO MANY HUSBANDS" 'LIGHT of WESTERN STARS' & 3 Stooges Riot
FOX 3167 ELSTON—Open 1:00 Jean Arthur, "TOO MANY HUSBANDS" Spencer Tracy, "I TAKE THIS WOMAN"
JEFF 4750 Milwaukee—Open 12:30 J. Dunn, "SON OF THE NAVY" Johnny Mack Brown, 'RIDERS of PASCO BASIN'
PATIO 6008 Irving Park—Martha Raye, "FARMER'S DAUGHTER" Errol Flynn, Miriam Hopkins, "VIRGINIA CITY"

MOTION PICTURES DOWNTOWN

WOODS RANDOLPH-DEARBORN COOL HELD OVER! BY POPULAR DEMAND POSITIVELY LAST 4 DAYS "GONE WITH THE WIND"
Continuous 9 a. m. Come Any Time Till 2:30 for Complete Show. 75c
TONIGHT AND EVERY NIGHT 8 P. M. MAIN FLOOR RESERVED (Balcony Reserved, 1.10-1.50) $1.10

COOL—AIR CONDITIONED World PLAYHOUSE 410 S. Mich. Ave. Cont. 11:15 a. m. to Midnight—35c to 6:30 p. m. 6 Last Days A Music Lover's Treat! LIFE OF Giuseppe VERDI with Famous Tenor Gigli in AIDA—TRAVIATA—RIGOLETTO

SOUTH

PICCADILLY 51st AND BLACKSTONE JACK BENNY ROCHESTER "BUCK BENNY RIDES AGAIN" AMAZINGLY NEW! "DOCTOR CYCLOPS" In Technicolor
ATLANTIC 20c, 1:30 25c, 3:00 Deanna Durbin "IT'S A DATE" Tyrone Power, D. Lamour, 'JOHNNY APOLLO'
HYDE PARK 53d-Lake Pk. 15c All Day Vivien Leigh in 'DARK JOURNEY'—MARCH OF TIME
BOOK-NIGHT Now Starting 20 VOL. STANDARD AMERICAN ENCYCLOPEDIA Virtually a GIFT Get First Volume Today with One Admission Ticket and 25c Handling Charge AT THE THEATRES BELOW
MIDWEST 35th & Archer / PEOPLES 47th & Ashland DEANNA DURBIN "IT'S A DATE" TYRONE POWER DOROTHY LAMOUR "JOHNNY APOLLO"
BOULEVARD 55th & Ashland / BRIGHTON 4221 Archer / HALFIELD 50th & Drexel ERROL FLYNN MIRIAM HOPKINS "VIRGINIA CITY" MARTHA RAYE CHAS. RUGGLES "FARMER'S DAUGHTER"
HARPER 53d-Harper EDWARD G. ROBINSON "Dr. Ehrlich's Magic Bullet"
REGENT Jean Arthur, "TOO MANY HUSBANDS" and Spencer Tracy, "SKY DEVILS"
SHAKESPEARE Jean Arthur, "TOO MANY HUSBANDS" Spencer Tracy, "SKY DEVILS"
PALACE 35c to 3—'Free, Blonde & 21' Spencer Tracy, "Sky Devils" "Ma, He's Making Eyes at Me"

KIMBARK 6240 Kimbark—Open 1—Air Conditioned—3 FEATURES 1. Jean Parker, "SON OF THE NAVY" 2. Edmund Lowe, "The CROOKED ROAD" 3. Zane Grey's "LIGHT OF WESTERN STARS"
COMMERCIAL 9150 Commercial—Op. 11:30 COOLED!—Tyrone Power Dorothy Lamour, "JOHNNY APOLLO" & Deanna DURBIN, Walter PIDGEON, "IT'S A DATE"
MICHIGAN 110 East Garfield—COOLED! Eleanor Powell, Fred Astaire, "BROADWAY MELODY" Plus Randolph Scott Errol Flynn, Miriam Hopkins, "VIRGINIA CITY"
OLYMPIA ASHLAND AT 47th COOLED BY REFRIGERATION Spencer Tracy, "I TAKE THIS WOMAN" EXTRA! 3 Stooges Comedy "Rocking Thru Rockies"
WOODLAWN COOL!—3 Feats—IN COLOR "ISLE OF DESTINY" June Lang, Wm. Gargan—"HAWAIIAN NIGHTS" Johnny Downs, 'DANGER on WHEELS' Andy Devine
MIDWAY COOL—3 Feats—Ritz Bros., Don Ameche, "3 MUSKETEERS" "10th AVE. KID" Ruth Cabot, Beverly Roberts 'PERSONAL SECRETARY' Andy Devine, Joy Hodges
ARK 63d-Drexel-Cool-3 Feat.-Ed. Lowe, I. Hervey Henry Wilcoxin, "Crooked Road" Jean Parker, Jas. Dunn, "SON OF THE NAVY" John Wayne, F. McHugh, "TELEGRAPH TRAIL"
E. A. R. 6839 Went.—COOLED!—Spencer Tracy, Hedy Lamarr, "I Take This Woman" and MELVYN DOUGLAS, FRED MacMURRAY, JEAN ARTHUR in "TOO MANY HUSBANDS"
SUN 7219 S. Went.—COOL—3 Feats.—Jackie Cooper, Betty Field, "SEVENTEEN" 'ANGEL From TEXAS' W. Morris, 'Half a SINNER'
JACKSON PK. COOL—Errol Flynn "VIRGINIA CITY" Edw. G. Robinson, "Dr. Ehrlich's Magic Bullet"
LEX 1162 E. 63d St.—COOLED by Refrigeration Martha Raye, "FARMER'S DAUGHTER" Errol Flynn, "VIRGINIA CITY" in Color
RAMOVA 35th-Halsted—Deanna Durbin "IT'S A DATE" Lew Ayres, "DR. KILDARE'S STRANGE CASE"
MILDA 31st & Halsted—James Dunn, "SON OF THE NAVY" also Edmund Lowe in "THE CROOKED ROAD"
HARVARD 63d & Harvard—Martha Raye, "FARMER'S DAUGHTER" Errol Flynn, Miriam Hopkins, "VIRGINIA CITY"
PIX 47th & DREXEL—Frank Morgan, "THE GHOST COMES HOME" Walt Disney's "PINOCCHIO" in Color
ACADIA 2739 W. 55th—Today-Tomor.-Tues. Jean Arthur, "TOO MANY HUSBANDS" Hedy Lamarr, S. Tracy, "I TAKE THIS WOMAN"
GAELIC 2435 West 47th St. Today.-Tomor.-Tues. 'LIGHT of the WESTERN STARS' Mickey Rooney, "YOUNG TOM EDISON"

MOTION PICTURES SOUTH

MODERNLY AIR-CONDITIONED WARNER BROS. THEATRES For Picture Times Phone Triangle 1500

AVALON 79th & Stony FREE PARKING Today Doors Open at 12:45 P. M. Ann Sheridan—Jeffrey Lynn "IT ALL CAME TRUE" Ginger Rogers—Joel McCrea "PRIMROSE PATH"
CAPITOL 79th at Halsted Free Parking Today Doors Open at 12:45 P. M. Jack Benny—Rochester—Phil Harris "BUCK BENNY RIDES AGAIN" Claire Trevor—Walter Pidgeon "DARK COMMAND"
STRATFORD 63RD AND HALSTED Today Open at 12:45 P. M. STAGE—5 BIG ACTS On Screen: Wayne Morris Virginia Bruce—Ralph Bellamy "FLIGHT ANGELS"
BEVERLY 95th-Ashland—Free Parking Walter Pidgeon—Kay Francis DEANNA DURBIN in "IT'S A DATE"
JEFFERY Free Parking / RHODES Free Parking / OGDEN 63rd-Ashland Deanna Durbin Walter Pidgeon "IT'S A DATE" Tyrone Power Dorothy Lamour "JOHNNY APOLLO"
GROVE 76th-Cottage—Lew Ayres in "Dr. Kildare's Strange Case" Fred Astaire, "BROADWAY MELODY of 1940"
HIGHLAND 79th-Ashland—Free Parking "Dr. Kildare's Strange Case" Fred Astaire, "BROADWAY MELODY of 1940" Added! New March of Time, "The Philippines"
COSMO 79th-Halsted—Lynn Bari in "FREE, BLONDE AND 21" Martha Raye in "FARMER'S DAUGHTER"
SHORE 75th-Kingston / FROLIC 55th-Ellis / OAKLAND Open 11:45 A. M. Errol Flynn Miriam Hopkins "VIRGINIA CITY" Martha Raye Charlie Ruggles "FARMER'S DAUGHTER"
HAMILTON 71st-Paxton—Gleason Family "GRANDPA Goes to Town" Tom Brown, "MA, He's Making Eyes at Me"
"MET" 47th-So. Parkway—Walter Pidgeon Deanna Durbin, "IT'S A DATE" John Payne, "KING of the LUMBERJACKS"

Balaban & Katz Perfectly COOL Theaters

TIVOLI COTTAGE GR. Open 1:30—LORETTA YOUNG, RAY MILLAND "DOCTOR TAKES A WIFE" & BING CROSBY, GLORIA JEAN "IF I HAD MY WAY" Extra! March of Time! "U. S. NAVY 1940"
SOUTHTOWN FREE PARKING Open 1:30—Clark GABLE, Joan CRAWFORD "STRANGE CARGO" & Joan BLONDELL, Lana TURNER "Two Girls on Broadway"
TOWER JACK BENNY, ROCHESTER, Andy Devine, Phil Harris, "BUCK BENNY RIDES AGAIN" & Most Amazing Film Ever Made! "DR. CYCLOPS"
MARYLAND Deanna Durbin 'It's a Date' Tyrone POWER Dorothy LAMOUR 'JOHNNY APOLLO'
REGAL GEO. RAFT "House Across The Bay" & 2d feature, Hollywood Drama! 'Star Dust'

COLONY 59th & Kedzie COOL! Tyrone Power, Dorothy Lamour in "JOHNNY APOLLO" Deanna Durbin, Walter Pidgeon in "IT'S A DATE"
MARQUETTE 63rd & Kedzie Open 12:45 / HIGHWAY 63rd & Western Open 12:45 COOL! COOL! COOL! Errol Flynn Miriam Hopkins Randolph Scott in "VIRGINIA CITY" Plus—Martha Raye Charles Ruggles in "Farmer's Daughter"
CHELTEN 79th & Exchange Open 12:45 SEE THE HORRORS OF WAR in "TORPEDO RAIDER" & "NORTH SEA PATROL"
RAY COOL-3 Feats.-"KING of UNDERWORLD" Humphrey Bogart—"Pack Up Your Troubles" Ritz Bros., L. Bari, 'Young Buffalo Bill' Roy Rogers
EAST SIDE 10555 S. Ewing—Tom Brown, "Ma, He's Making Eyes at Me" Edw. G. Robinson, "Dr. Ehrlich's Magic Bullet"
PK. MANOR 321 E. 69th—Mickey Rooney "YOUNG TOM EDISON" Sidney Toler, "CHARLIE CHAN IN PANAMA"
RADIO Halsted-51st—COOLED By Refrigeration "SWISS FAMILY ROBINSON" Plus "BLONDIE ON A BUDGET"

NORTH

ROSEWOOD Open 12—COOL!—1823 Montr. "KNOW YOUR MONEY" Always the Biggest Show in Town! 10 Units! "TOO MANY HUSBANDS," J. Arthur, MacMurray "COURAGEOUS DR. CHRISTIAN," Jean Hersholt Our Gang-Robt. Benchley-"Sweden"-Cartoon-Others
COED Open 1:30 Morse 'L' 15c MAT. & EVE. TRIPLE FEATURE VARIETY SHOW! John Payne, "KID NIGHTINGALE" Walter Pidgeon, "NICK CARTER, Detective" Richard Arlen, "MAN FROM MONTREAL"
DE LUXE 1141 WILSON AVE.—OPEN 1 COOL! Randolph Scott Errol Flynn Miriam Hopkins "Virginia City" "OVER THE MOON" In Technicolor Merle Oberon
LITTLE GERMAN 2153 LINCOLN AV. CONTINUOUS 2 P. M. FRITZ KAMPERS "HINAUS INS LAND"
LAKE SHORE 3175 Broadway—Open 1:30 "TOO MANY HUSBANDS" Spencer Tracy, Hedy Lamarr, 'I Take This Woman'
BRYN MAWR Martha Raye, Chas. Ruggles "FARMER'S DAUGHTER" MERLE OBERON in "OVER THE MOON"

MOTION PICTURES NORTH

Balaban & Katz Perfectly COOL Theaters

UPTOWN BROADWAY LAWRENCE Open 1:30—LORETTA YOUNG, RAY MILLAND "DOCTOR TAKES A WIFE" & BING CROSBY, GLORIA JEAN "IF I HAD MY WAY" Extra! March of Time! "U. S. NAVY 1940"
GRANADA Show Starts 2—Joan Blondell, Lana Turner "Two GIRLS on BROADWAY" Pat O'Brien Merle Oberon, "TILL WE MEET AGAIN"
RIVIERA Op. 1:30—Clark GABLE JOAN CRAWFORD, Ian Hunter, "STRANGE CARGO" Ann Sheridan and Jeffrey Lynn, "IT ALL CAME TRUE"
CENTURY Open 1:15 P. M. / NORTOWN Open 1:30 / NORSHORE Show Starts 1:40 All Three Theaters! JACK BENNY ROCHESTER ANDY DEVINE "BUCK BENNY RIDES AGAIN" & Most Amazing Film Ever Made! "DR. CYCLOPS"
PANTHEON Virginia Bruce & Wayne Morris, "Flight Angels" Plus Amazing! Incredible! "DR. CYCLOPS"
BELMONT Open 12:45—Jack Benny, Rochester, Andy Devine, Phil Harris, 'BUCK BENNY RIDES AGAIN' Humans 14 inches tall! "DR. CYCLOPS" Warren William, "Lone Wolf Meets a Lady"
COVENT TWO BIG ATTRACTIONS Fred Astaire, Eleanor Powell "Broadway Melody of 1940" & Lew Ayres, Lionel Barrymore "DR. KILDARE'S Strange Case" Matinee: Latest "Terry and the Pirates"
LAKESIDE Open 12:30—Edmund Lowe in "CROOKED ROAD" Plus Surprise Hit! 'MA, He's Making Eyes at Me' and Latest Chapter, "Drums of Fu Manchu"
CINE' Opens 1 P. M.—ERNEST TRUEX in "LITTLE ORVIE" plus Surprise Hit! 'Ma, He's Making Eyes at Me'
HOWARD Starts 2:30—Fred Astaire "Broadway Melody of 1940" & Lew Ayres, 'DR. KILDARE'S Strange Case'

● SHERIDAN 4038 Sherid.—COOLED! Jack Benny, Rochester Ellen Drew, "BUCK BENNY RIDES AGAIN" Laurence Olivier, Joan Fontaine in "REBECCA"
● VOGUE 3812 Bdy. / ● N. CENTER 4631 Lincoln Avenue / ● DEVON 2225 Bdy. Cooled for Comfort Tyrone Power, Dorothy Lamour, Edward Arnold "JOHNNY APOLLO" Deanna Durbin, Walter Pidgeon, Kay Francis "IT'S A DATE"
● MODE 3912 Sher. / ● DAVIS 4614 Lincoln Avenue / ● VIC Sheffield Belmont Comfortably Cooled Edward G. Robinson "DR. EHRLICH'S MAGIC BULLET" Errol Flynn, Miriam Hopkins, Rand. Scott "VIRGINIA CITY"
● 400 6746 Sheridan—COOLED! Bob Hope "GIVE ME A SAILOR" and Ralph Bellamy, Carole Lombard, "FOOLS for SCANDAL"
● BIOGRAPH 2433 Linc.—OPENS 12:45 P.M. "FARMER'S DAUGHTER" Edw. G. Robinson, 'Dr. Ehrlich's MAGIC BULLET'
● BUCK'M 3319 N. Clark St.—COOLED! Lew Ayres, Lionel Barrymore "DR. KILDARE'S STRANGE CASE" Eleanor Powell, Fred Astaire, "BROADWAY MELODY"
● ARGMORE 1040 Argyle 20c to 2 ROSALIND RUSSELL, ERROL FLYNN and OLIVIA DE HAVILLAND, "FOUR'S A CROWD" Plus LANA TURNER, ROBERT YOUNG and LEW AYRES in "RICH MAN, POOR GIRL" COOLED FOR COMFORT

CINEMA Chicago at Michigan review 2:00 3:58—5:56 7:54—9:52 feature 2:37 4:35—6:33 8:31—10:29 JEAN ARTHUR—MELVYN DOUGLAS and FRED MacMURRAY in a brilliantly witty comedy by W. SOMERSET MAUGHAM Too Many Husbands

ESQUIRE Oak near Mich. Park Free, Lydy's Bel. at Mich. LIONEL BARRYMORE, LEW AYRES "DR. KILDARE'S STRANGE CASE" The Latest of the Kildare Films AND 235TH ESQUIRE HOUR Feature at 2:49, 4:44, 6:39, 8:34 and 10:29

CALO 5400 N. CLARK—OPEN 12:30 Cooled By Refrigeration ERROL FLYNN MIRIAM HOPKINS "VIRGINIA CITY" EDW. G. ROBINSON—DONALD CRISP "DR. EHRLICH'S MAGIC BULLET"
ROSCO Roscoe near Damen—COOLED BY REFRIGERATION—Mickey Rooney, "Young Tom Edison"—Betty Field, "Seventeen"
ADELPHI 7074 N. CLARK—ROG. PK. Cont. 1:30—10c & 25c All Day FRED MacMURRAY JEAN ARTHUR, MELVYN DOUGLAS "TOO MANY HUSBANDS" JEAN HERSHOLT, DOROTHY LOVETT "COURAGEOUS DR. CHRISTIAN" Cartoon, Information Please & Musical
ESSEX 717 Sheridan Open 1:30 James STEWART—Claudette COLBERT "It's a Wonderful World" MELVYN DOUGLAS "TELL NO TALES" Plus LATEST NEWS FLASHES
BERTHA 4717 Lincoln Av.—Open 1 P. M. Cooled For Comfort Jean Arthur F. MacMurray "Too Many Husbands" 'I TAKE THIS WOMAN' Spencer Tracy Hedy LaMarr
RIDGE Devon at Clark—Open 1:30 Cooled For Comfort Errol Flynn Miriam Hopkins "VIRGINIA CITY" 'Dr. Ehrlich's Magic Bullet' Edward G. ROBINSON
MUSIC BOX 3733 Southport—Open 1 P. M. Cooled For Comfort Errol Flynn Miriam Hopkins "VIRGINIA CITY" 'The Farmer's Daughter' Martha Raye Chas. Ruggles
WINDSOR 1225 N. Clark—Open 12:45 COOLED!—TYRONE POWER, Dorothy Lamour, "JOHNNY APOLLO" & Deanna DURBIN, Walter Pidgeon in "IT'S A DATE"
DEARBORN COOL—Martha Raye in "FARMER'S DAUGHTER" Errol Flynn, "VIRGINIA CITY," Miriam Hopkins
PLAZA 308 W. North—No Increase in Admis. Walt Disney's "PINOCCHIO" Jean Hersholt, 'COURAGEOUS DR. CHRISTIAN'
GOLD COAST CLARK at NORTH AVE. ALWAYS 15c Joel McCrea, "HE MARRIED HIS WIFE"

• SUBURBAN •

VILLA PARK
VILLARD OPEN 1:30 Walt Disney Feature "PINOCCHIO" "COURAGEOUS DR. CHRISTIAN"

CICERO
OLYMPIC 6136 W. Cermak—Open 1 P. M. COOLED BY REFRIGERATION 3—SWELL FEATURES—3 Priscilla Lane, '3 CHEERS FOR THE IRISH' Frank Morgan, 'THE GHOST COMES HOME' Heather Angel, "HALF A SINNER"
VILLAS 5603 W. Cermak—Open 1 P. M. Cooled For Comfort Errol Flynn Miriam Hopkins "VIRGINIA CITY" 'The Farmer's Daughter' Martha Raye Chas. Ruggles

AUSTIN
PLAISANCE 466 N. PARKSIDE AVE. COMFORTABLY COOLED Spencer Tracy, Hedy Lamarr, 'I Take This Woman' Jean Arthur, Mel. Douglas, "Too Many Husbands"
SYMPHONY 25c to 2:30—ALWAYS COOL! "FARMER'S DAUGHTER" Errol Flynn, "VIRGINIA CITY," Miriam Hopkins
AUSTIN Spencer Tracy, Hedy Lamarr, "I TAKE THIS WOMAN" J. Arthur, F. MacMurray, "TOO MANY HUSBANDS"
PARK 5960 Lake St.—Betty Field, Jackie Cooper, "SEVENTEEN" Mickey Rooney, "YOUNG TOM EDISON"
IRIS 25c 1:30 to Closing Martha Raye, Charlie Ruggles "FARMER'S DAUGHTER" Walt Disney's Color Feature "PINOCCHIO"
OHIO 15c to 2 P. M.; 20c After—Free Popsicles to Kiddies—"CHAN IN PANAMA" 'ENEMY AGENT' & 'LEGION of the LAWLESS'

DES PLAINES
DES PLAINES COOLED!—ERROL FLYNN Miriam Hopkins, Rand. Scott "VIRGINIA CITY" plus Edw. G. Robinson, "DR. EHRLICH'S MAGIC BULLET"

PARK RIDGE
PICKWICK COOLED!—DEANNA DURBIN, Walter Pidgeon, "IT'S A DATE" and FRED ASTAIRE, ELEANOR POWELL, GEO. MURPHY in "BROADWAY MELODY OF 1940"

HINSDALE
HINSDALE 'Home of Single Features' TODAY-MON.—"TOO MANY HUSBANDS" Tue, Wed.—"SHIPYARD SALLY" Thur., Fri., Sat.—"VIRGINIA CITY"

HOMEWOOD
HOMEWOOD COOL—Jean Hersholt 'Courageous DR. CHRISTIAN' Jean Arthur, "Too Many Husbands," M. Douglas

MAYWOOD
LIDO Joan Bennett George Raft "HOUSE ACROSS THE BAY" Laurence Olivier Joan Fontaine George Sanders "REBECCA"

FOREST PARK
FOREST Mad. at Des Plaines—Comfortably Cool Fred Astaire, Eleanor Powell "BROADWAY MELODY OF 1940" DEANNA DURBIN KAY FRANCIS "IT'S A DATE"
LIL Jean Parker, James Dunn, "SON OF THE NAVY" Johnny Mack Brown, "Riders of the Pasco Basin"

BERWYN
NEW RITZ 6343 Roosevelt Rd. Open Cooled For Comfort 1 P. M. Errol Flynn Miriam Hopkins "VIRGINIA CITY" 'Dr. Ehrlich's Magic Bullet' Edward G. ROBINSON
ROXY 3245 Grove Ave.—Open 1 P. M. Cooled For Comfort Errol Flynn Miriam Hopkins "VIRGINIA CITY" 'The Farmer's Daughter' Martha Raye Chas. Ruggles
BERWYN Open 1:15—DEANNA DURBIN Walter Pidgeon, "IT'S A DATE" & Tyrone Power, Dorothy Lamour, 'Johnny Apollo'

OAK PARK
LAMAR Marion at Lake Street L—COOLED! Linda Darnell, John Payne and Roland Young, "STAR DUST" Plus Wayne Morris, Virginia Bruce, Dennis Morgan, "FLIGHT ANGELS"
LAKE Lake and Marion Streets—COOLED! Lew Ayres and Lionel Barrymore in "DR. KILDARE'S STRANGE CASE" Eleanor Powell, Fred Astaire, "BROADWAY MELODY"
SOUTHERN 323 S. Oak Pk.-Constance Bennett "SERVICE DE LUXE" Annabella and David Niven, "DINNER AT THE RITZ"

ELMHURST
YORK Fred Astaire, Eleanor Powell, "BROADWAY MELODY OF 1940" DEANNA DURBIN "IT'S A DATE"

ELMWOOD PARK
ELM 7540 GRAND AV.—Joan Davis Lynn Bari, "FREE, BLONDE AND 21" Tom Brown, "MA, HE'S MAKING EYES AT ME"

DOWNERS GROVE
TIVOLI Opens 1:30 P. M.—DEANNA DURBIN Walter Pidgeon, "IT'S A DATE" & Tyrone Power, Dorothy Lamour, 'Johnny Apollo'

EVANSTON
STADIUM ALWAYS COOL FREE PARKING—1700 Central St.—STARTS 1:45 3—Features—3 First Evanston Showing Starts 2 MARTHA RAYE—CHAS. RUGGLES "THE FARMER'S DAUGHTER" TOM BROWN—CONSTANCE MOORE MA! HE'S MAKING EYES AT ME LYNN BARI—JOAN DAVIS 'FREE, BLOND AND 21' EXTRA— GEO. OLSON AND HIS BAND AND POPEYE CARTOON
B&K VARSITY Sts. 2:00—Ginger Rogers, Joel McCrea, "PRIMROSE PATH" Ann Sheridan, Jeffrey Lynn, 'IT ALL CAME TRUE'
B&K VALENCIA Starts 2—Errol Flynn "VIRGINIA CITY" and Edw. G. Robinson, "Dr. Ehrlich's Magic Bullet"
B&K CORONET Open 1:30—Last Chance to See Disney's "PINOCCHIO" Jean Arthur, F'd MacMurray, 'Too Many Husbands'

NO MAN'S LAND
LAURENCE OLIVIER, JOAN FONTAINE in DAPHNE DU MAURIER'S BEST SELLER "REBECCA" Plus "THE FLAG SPEAKS," in Technicolor And Mickey Mouse & Pluto, 'THE POINTERS' OPEN 1:00 TEATRO STARTS 1:30

WILMETTE
WILMETTE OPEN 12:30 Lew Ayres, Lionel Barrymore 'DR. KILDARE'S STRANGE CASE' Deanna Durbin, Kay Francis, Walter Pidgeon "IT'S A DATE"

HIGHLAND PARK
ALCYON Albert Dekker "Dr. Cyclops" Janice Logan Jack Benny, Ellen Drew and "Rochester" 'BUCK BENNY RIDES AGAIN'

LAKE FOREST
DEERPATH Jack Benny, Ellen Drew, "BUCK BENNY Rides Again" Special Technicolor Featurette, "The Flag Speaks"

LA GRANGE
LA GRANGE 2 Hits! DEANNA DURBIN, Walter Pidgeon, 'IT'S A DATE' & Tyrone Power, Dorothy Lamour, 'Johnny Apollo'
PARK Doors Open 1:30—Walt Disney's Full Length Feature Hit! "PINOCCHIO" Jean Arthur, F'd MacMurray, 'Too Many Husbands'

Old Touring Star System Revived for Summer Theaters

May Supplant Popularity of Guest Stars

By Burns Mantle.

NEW YORK [Special].—From now on the summer theaters take over. And what a season this has come to be in this eastern territory! Fifteen neighboring states present and support something like 92 theatrical enterprises, and in 12 hot weeks give more work to more actors than they have had all nine months of the regular season.

This year a new trend is developing. This, in effect, is the reëstablishing of the old touring star system, as opposed to the visiting guest star ventures that have been growing in popularity the last few summers.

Who started it I wouldn't know. Ethel Barrymore's determination to organize a company to play "The School for Scandal" with her thru a 10 week tour is the first one I heard of. Then Tallulah Bankhead, back from a tour with "The Little Foxes," thought it would be a grand idea to continue on thru the summer, playing the Lillian Hellman drama at the summer spots.

Her manager, Herman Shumlin, however, had other ideas. He did not want to jeopardize next season's chances for "The Little Foxes"; so he put his foot down on this enterprise. Thereupon Tallulah, who is a regular Bankhead when it comes to determination, decided she would organize a company to play Pinero's "The Second Mrs. Tanqueray" on a tour of summer theaters. This combination, it is understood, is now being booked, and quite successfully.

Next thing we knew Laurette Taylor had announced the organization of a company to play "Outward Bound," with herself as the appealing Mrs. Midget. Happily, Mrs. Midget does not have to be slim to be effective, and Laurette hates to diet.

• • •

There is a nice, quiet rivalry going on between two admired ladies of the last generation's theater. Both Effie Shannon and Grace George have had considerable success in playing the frightened Mary Herries in "Kind Lady." In the summer theater they have both been in demand for revivals of the effective melodrama. Now I've heard that William A. Brady, Miss George's husband and veteran manager, would like to set her up at the head of a "Kind Lady" company and book her for 10 weeks of summer touring, just for the satisfaction it would give them both. Meantime, Miss Shannon is scheduled to play the part in various sections of vacationland and has not, so far as I have heard, turned any of them down.

Grace George.

A late entrant is Ezra Stone, a comparatively youthful redhead who has scored both a stage and screen success as Henry Aldrich in the high school favorite, Clifford Goldsmith's "What a Life." Ezra has also become a summer theater star. He has been flitting here and there, playing Henry with resident stock companies, and some one told me recently that if he wanted to form his own company and include his last season's farce, "See My Lawyer," in his repertory he could get the backing.

• • •

Naturally, there is a good deal of opposition to this star touring business. In the first place, the stars are inclined to set too high a figure on the box office appeal of their particular units. They are willing to play for a percentage of the gross receipts, but they want from 40 to 60 per cent of these.

The resident manager simply cannot afford to pay that percentage, because during the week the star's troupe is playing his theater he is also supporting his own resident company in idleness.

Most of the summer theaters are small. Most of the resort patrons—aside from the society set that takes over for one, or at most two, performances—are disinclined to pay Broadway rates for barn theater revivals. Consequently a $2 top for seats is about the limit that the country impresarios can ask with safety. It seems reasonable that some adjustments will have to be agreed upon in this matter before the touring stars will become a success in place of a menace.

There are a couple of other handicaps that have to be taken into consideration. Whenever the weather is bad in the country the summer playgoers stay close to home. They don't fancy driving from 10 to 50 miles in the rain to see an old play, no matter how bored they may be with themselves or their guests. A couple of rainy week-ends can play havoc with both a touring company and a resident stock.

• • •

Also, there is a good deal of local competition in the way of church and community parties, Red Cross benefits, and garden parties for the volunteer firemen.

Every church guild in the countryside just waits for the city sports to come down for the summer before it organizes its apron and jam sales to raise money to buy a new carpet for the parsonage. Add these to circus days, county fair days, and the visits of a couple of presidential candidates speaking on the issues, and the theater manager who will take a chance on the high priced attractions is a courageous human.

However, in its experimental stages, the touring star trend is interesting. Meantime, the modest little fellows—the stock company regulars of the barn theaters who do the best they can with whatever they can raise to work with—are proceeding hopefully. They have collected on their subscription sales. They have accepted donations from those devoted play followers who love the theater and always have, and those others who have had a fling at acting and hope to have another. They have made up their lists of plays, hired their directors and their players, and for the moment they are content.

• • •

It is interesting to note some of the things summer playgoers will be able to see while they are renewing their acquaintance with the living theater in the next 10 weekss. Hizi Koyke, the Japanese lady who sings "Madame Butterfly" whenever opportunity offers, is to try being a real actress. She will play Katharine Cornell's part of the Malay in "The Wingless Victory."

Ethel Waters will take a skeletonized version of her colored company touring with "Mamba's Daughters." Cornelia Otis Skinner is offering to play S. N. Behrman's "Biography" as well as G. B. Shaw's "Candida" wherever and whenever she is wanted. Edward Everett Horton, who really started the star touring idea last summer with "Springtime for Henry," will play a number of return engagements. It is reported that Mr. Horton, by continuing thru the winter with "Henry," added $70,000 to his income.

Gertrude Lawrence is reviving Noel Coward's "Private Lives" at the Cape theater in Dennis, Mass., with Richard Haydn playing opposite her, and the salaries and profits will be given to British relief. Paulette Goddard of the Chaplin home and movies is to try acting in "Our Betters" at Dennis, with the veteran Constance Collier going along as chief star and ballast.

• • •

Sara Allgood, the Irish actress, is hoping to get Equity's permission to revive several of the Abbey Theater comedies. As an alien actress, she has used up a couple of special dispensations already, and the council will first have to take action. Walter Hampden will revive the old William Gillette piece, "A Successful Calamity," at least once.

BLACKHAWK'S ATTRACTION

Jackie Allen is the pretty little dancer whose routines are a pictorial addition to the entertainment at the Blackhawk restaurant, where Blue Barron's orchestra is playing.

[Seymour Photo.]

Contract According to Culbertson

By Ely Culbertson.

[Copyright: 1940: By Ely Culbertson.]

I have commented before on the strange quirk of bridge players that leads them to say [and presumably believe] that their *play* of the cards is pretty darn good—"not fancy, or superexpert, mind you, but *good*"—and that only in the bidding department do they require any "brushing up." From long, varied, and often bitter experience, I have learned to deplore that attitude. These ladies and gentlemen are mistaken! Average bidding, tho it may leave a great deal to be desired, is head and shoulders above average play.

If you don't believe me, try your hand and brain on the following *standard* situations. Decide how *you* would play these combinations, then compare your decisions with the "answers" to be found at the end of this article.

Question 1. You are declarer [West] at a contract of four hearts. No adverse bidding. North opens the diamond king, and you see:

West [You]	East [Dummy]
♠ 6 3 2	♠ K 7 4
♥ A Q J 9 7	♥ 10 8 2
♦ 3	♦ A 10 8
♣ A K J 9	♣ 8 7 6 2

What is your plan of play?

Question 2. You are West, *defending* against a contract of six spades doubled which was reached on the following bidding:

North	East	South	West
1 diamond	1 heart	2 spades	Pass
3 diamonds	Pass	4 diamonds	Pass
4 spades	Pass	6 spades	Pass
Pass	Double	Redouble	Pass
Pass	Pass		

Your hand is:

♠ 6 2 ♥ 10 6 5 4 ♦ 6 5 3 ♣ J 7 4 2

What card do you lead?

Question 3. You are East, defending against a three no trump contract, the bidding having gone:

South	West	North	East
2 no trump	Pass	3 no trump	Pass
Pass	Pass		

West, your partner, opens the queen of diamonds. Your hand and dummy are as follows:

North [Dummy]
♠ Q 10 6
♥ 6 5 3 2
♦ 5 4 2
♣ K 9 4

East [You]
♠ 9 7 5 2
♥ K 10 7
♦ 7 3
♣ J 10 8 7

Declarer wins the first trick with the diamond ace, then leads a low spade to dummy's queen of spades, which wins. A heart is returned from dummy. What card do you play, *and why?*

Question 4. You are declarer [West] at a contract of six spades. No adverse bidding. North opens the heart deuce.

West [You]	East [Dummy]
♠ K J 8 6 3	♠ A 9 2
♥ K 4 3	♥ A Q 5
♦ J 10	♦ A Q 5
♣ A K 5	♣ 7 4 3 2

What is your plan of play? [This is a much more difficult situation than in the preceding questions. Study it carefully, and form a *complete* answer.]

Double Dummy Problem

NORTH
♠ 2
♥ 5
♦ 7 2
♣ K 6 3

WEST	EAST
♠ K 6	♠ Q 9 7
♥ —	♥ —
♦ 6 5	♦ J 4
♣ Q 9 4	♣ 10 2

SOUTH
♠ A J 4
♥ 7
♦ —
♣ A J 5

Hearts are trump and South leads. North-South are to win six tricks against any defense.

Solution—South leads spade ace, then ruffs a spade with the heart five. The diamond seven is next led and East must cover or concede the trick. South ruffs, then leads the club five to the king. Now the diamond deuce is led, South discarding his spade. West must win and must return a club to South's tenace.

Answers:

1. This is a very simple problem involving nothing more than the proper choice between finesses, and the unblocking of a suit. You have two possible losers in spades, one in hearts, and one or two in clubs. The spade king is not a sure entry to dummy, hence upon winning with the diamond ace, you must decide whether to finesse trumps, thereby seeking to avoid the loss of the trump king, or clubs, which may shut out any club losers. The percentages strongly favor a heart finesse for this reason: With only eight hearts in the combined hands, you can scarcely hope to drop the king singleton, but with eight clubs, missing the queen, you have a fair chance to capture the queen *without* finessing. Hence, upon winning the opening lead with the diamond ace, you should return the heart 10, and if not covered, play your own nine spot to retain the lead in dummy; or, lead the eight spot instead of the 10, in which case you can play your own seven spot. One of these two plays must be made to guard against the possibility of South's holding the king thrice guarded.

2. You should lead a diamond. True, your partner overcalled with one heart, but his final double, if properly used, definitely asks you to make an *abnormal* opening. In the Culbertson system, and as used by every leading expert, such a double of a slam almost invariably denotes the ability to ruff a certain suit. In this case North bid and rebid diamonds before supporting his partner's major suit, thus implying a six card holding. South supported diamonds and probably holds four of them. Thus, there is an excellent chance that your partner is void of diamonds and that he has another trick—possibly the club ace—to defeat the contract. If your partner expects to defeat the contract on a normal heart lead, his bid suit, he should *not* have doubled.

3. When the heart is led from dummy, you [East] must jump up with the king! Your partner's opening lead marked declarer with the ace and king of diamonds. The only chance to defeat this contract is that your partner has a long diamond suit with an outside entry. That entry may well be in hearts. If you permit it to be driven out before partner's diamond suit is established, you will never be able to put your partner back on lead. The following may well be the complete hand:

NORTH
♠ Q 10 6
♥ 6 5 3 2
♦ 5 4 2
♣ K 9 4

WEST	EAST
♠ J 8 3	♠ 9 7 5 2
♥ A 4	♥ K 10 7
♦ Q J 10 9 6	♦ 7 3
♣ 6 3 2	♣ J 10 8 7

SOUTH
♠ A K 4
♥ Q J 9 8
♦ A K 8
♣ A Q 5

With this layout, if you play low on the first heart lead, West's ace is driven out, then if West returns a diamond [there is no better defense] your last diamond is removed and when you win the king of hearts, you have no card of communication to partner's established suit.

It may be argued that there is no earthly assurance of West's holding the heart ace—and this is perfectly true. But if your heart king is underneath a heart combination including the ace in declarer's hand, your case is probably hopeless. Hence, the "second hand high play" of the king is proper on the basis of everything to gain and nothing to lose.

Incidentally, of course, if declarer's holding was as suggested, he was guilty of a very serious error in accepting the first diamond trick. By holding up for one round, he would have insured his contract.

4. The problem here is whether or not you can afford to make a safety play in trumps. If the diamond king is on side, you have a ready made discarding opportunity for your losing club, hence need lose no trick in hearts, diamonds, or clubs. Then, you can afford to play the trump suit in such a manner as to insure yourself against two losers. If, however, it develops that you must lose a trick in the minor suits, then you cannot afford "insurance tactics" in trumps and must play the trump suit wide open, according to the best percentage, i. e., by leading to the ace and finessing against the queen. There is only one way by which you can properly decide how to handle the trump situation and that is by first finding out whether or not you must lose a plain suit trick. Hence, you should win the opening lead in your own hand with the heart king and immediately take the diamond finesse. If the jack holds, you should take a second finesse, and if that holds, you should then go about your business playing the trumps as safely as possible. This involves a standard safety play—leading the deuce to the king, then returning the three spot. On the second round, if North follows low, dummy's nine should be played. This guards against the possibility of North's holding the Q 10 x x. If on the second round North does not follow, dummy's ace wins and now South can make only one trick with his remaining Q-10.

An article by Mr. Culbertson appears in the feature section of The Tribune each weekday.

Worcester Fete

Operas will open and close the venerable Worcester [Conn.] Music festival when it functions for the 81st consecutive year this summer. Offenbach's "The Tales of Hoffmann" will start the festivities on Sept. 30, and on Oct. 5 Gluck's "Orpheus" will bring them to a close. Charles Kullman will have the title rôle in the Offenbach work. "Orpheus" will use the services of Anna Kaskas, Annamary Dickey, and Harriet Henders in the leading rôles, a chorus of 200, and a ballet of 50. Both productions will be staged by Alfredo Valenti.

An all-Beethoven program will be the second night feature. The festival chorus will take part in the Ninth Symphony, and Katherine Bacon will be soloist in the Fourth Piano Concerto. The "Coriolanus" overture rounds out the program. For the third event a former member of the Worcester chorus, who has since attained distinction as a soprano of the Berlin State Opera, Apolyna Stoskus, will be heard as a featured soloist.

In addition the concert will offer the première of "The Song of Jael" by Mabel Daniels, an American composer. The traditional "Artists Night" program will be distinguished by the presence of the tenor, Richard Crooks. On the final day of the festival the equally traditional Children's concert will be played in the morning. Members of the New York Philharmonic-Symphony will constitute the orchestra for the concerts and operas, which Albert Stoessel will direct.

N. Y. Beethoven Group Disbands After 21 Years

A unique institution has finally dissolved after 21 years' service to the cause of music — the famous Beethoven Association of New York. Founded in the fall of 1919 partly to combat postwar prejudices against German music, it developed into much more than that. In a similar manner, altho it centered its attention around the music of Beethoven at first, it later paid tribute to other great composers.

As president of the association from its origin until last year when he resigned, Harold Bauer was its guiding light. He made its speeches and established its contacts with the public. On its concerts he appeared as soloist, accompanist, and ensemble player and as "the world's most celebrated page turner," a function he so often performed for other pianists.

• • •

Practically every important musician who visited America or lived here took part in the association's program at one time or another. Each donated his services, and the income from ticket sales went entirely to the cause of music. A few sample concerts will illustrate the brilliant list of performers that were attracted by the organization's efforts.

The opening event in Aeolian hall on Nov. 4, 1919, offered Mr. Bauer, Jacques Thribaud, Willem Willeke, Louis Svecenski, and John McCormack in an all-Beethoven program. As part of the program marking the centenary of Beethoven's death in 1927, that composer's 33 variations on a waltz of Diabelli were played by 11 pianists—James Friskin, Wilhelm Fürtwängler, Rudolph Ganz, Ernest Hutcheson, Josef Lhevinne, Mr. Bauer, Yolanda Mérö, Benno Moiseiwitsch, Harold Randolph, Ernest Schelling, and Sigismond Stojowski. A program in April, 1933, consisted of trios and quartets played by Bronislaw Huberman, Mr. Bauer, Alexander Siloti, Paul Kochanski, Pablo Casals, and Jascha Heifetz. Some notably exuberant presentations of Saint-Saëns' "Carnival of Animals" have been given by equally stellar aggregations.

• • •

The income of the club was distributed in several ways. In 1921 it published the first edition in English of Alexander Wheelock Thayer's "Life of Ludwig van Beethoven," as completed by the late Henry Edward Krehbiel. It also contributed toward the publication of musical works both in America and Europe.

Funds were donated to the building of the new Festspielhaus in Salzburg, and to the Beethoven house in Bonn, the Schumann museum in Zwickau, the London Philharmonic society, the Amis du Conservatoire and Société de Musicologie in Paris, the Gesellschaft der Musik Freunde and Denkmäler der Tonkunst in Vienna, and the MacDowell association.

During the depression it gave more than $17,000 for the relief of distressed musicians. Annual gifts of from $500 to $1,500 were given to both the Library of Congress and the New York Public library for their musical collections.

The association's library of more than 1,500 volumes, one of the finest Beethoven collections in existence, will probably be housed in the New York Public library from now on.

'Chu-Chin-Chow' Revived.

"Chu-Chin-Chow," that fabulous musical of wartime London, is again being revived there. The show outlived the first world war, achieving the longest run of any production on the English stage. In the combined American and English theater its run has been beaten only by "Abie's Irish Rose" and "Tobacco Road."

Popular Recordings

Lou Breese, who picked up Henry Busse's old band and made it over into a very individual and danceable unit, has two offerings on Varsity platters that are right in step with his consistently attractive pace. Best is the seminovelty version of "Tennessee Fish Fry," with "Skipp Morr" doing the vocals. This is backed by an okeh "A Latin Tune, a Manhattan Moon, and You." The other scorer is "I'm Nobody's Baby," smooth and nostalgic, with Don Huston doing the vocal. "Little Firefly" backs it.

Griff Williams and his Stevens hotel orchestra turn out two neat but not too exciting numbers for Varsity in "You Gorgeous Dancing Doll," Buddy Moreno singing, and "How Can I Ever Be Alone," with an excellent vocal by Bob Kirk. Rudy Vallee has waxed Cole Porter's slightly silly "Let's Do It" for the same company, taking two sides for the patter. Lang Thompson has a good, average product in Varsity's "I'm Falling in Love with a Dream."

Benny Goodman depends more on reputation than originality in Columbia's pressing of "I Can't Love You Any More" and "The Moon Won't Talk," but that reputation should be sufficient to sell this to Goodman fans. Helen Forrest's vocals are good.

Dick Jurgens continues to ride the crest of a novelty song wave, turning out an amusing "Bessie Couldn't Help It," for Vocalion Ronnie Kemper does the vocal. Harry Cool's smooth singing gives "Her Name Was Rosita" the lift that takes it out of the "average" ordinary classification.

The Stamp Collector

—By Richard McP. Cabeen

Mr. Cabeen will answer questions about stamps, except concerning values. Do not ask where stamps may be sold, as the Stamps and Coins advertising section adjoining contains offers to buy and sell. Inclose a stamped, self-addressed envelope for reply.

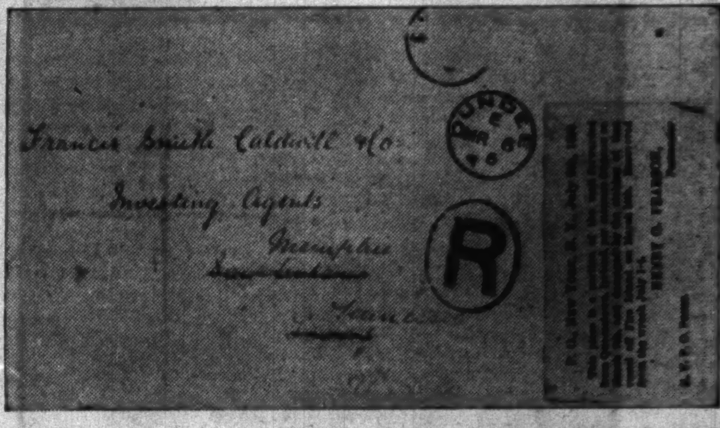

This cover is from the collection of Paul Todd of Chicago. It is a wreck cover of 1886 and like the crash covers of airmail collectors is of interest on account of the special label. The stamps, of course, were lost during the many months' immersion in the Atlantic ocean.

The composers group of the Famous Americans series of United States commemorative stamps was introduced on May 3, when a 1 cent green stamp was placed on sale at Bardstown, Ky., to honor Stephen Collins Foster. This stamp was the 21st example of the series.

The design measures 85-100 by 98-100 inch and shows an oval vignette upon a paneled rectangular background. There is a spray of a laurel at the left above the single numeral of value and a "Pipes of Pan" at the right in the position ordinarily occupied by a second numeral of value The plates are curved to fit the rotary presses and contain 280 stamp subjects arranged in four panes of 70 each. Plates numbered 22564, 22565, and 22566 were made for this value early in March and the printing of 50 million copies of this stamp was started on March 27 on a press equipped with plates 22564 and 22565. Plates are electric-eye, convertible type, and the printed sheets are perforated on any of the machines equipped with photo-electric relay control.

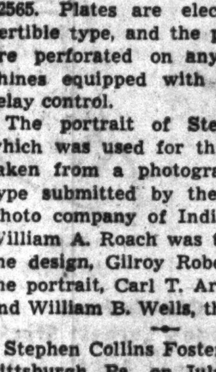

Stephen Foster.

The portrait of Stephen Foster which was used for this stamp was taken from a photograph of a tintype submitted by the Indianapolis Photo company of Indianapolis, Ind. William A. Roach was the creator of the design, Gilroy Roberts engraved the portrait, Carl T. Arlt, the frame, and William B. Wells, the lettering.

Stephen Collins Foster was born at Pittsburgh, Pa., on July 4, 1826, the 50th anniversary of the Declaration of Independent. His education was received at Athens academy, and at Jefferson college, Canonsburg, Pa. It is said that he was "the perfect gentleman" while at school, but much preferred the solitude of forests and streams to books and multiplication tables. His interest in music was apparent in childhood and at the age of 14 he had composed the Tioka Waltz for an ensemble of flutes.

A short time later while working in Cincinnati he was able to study music and the success of his songs, "Open Thy Lattice, Love," and "O Susannah," the former written, however, before he had studied music, impelled him to adopt song writing for a career. During his short lifetime Foster is credited with writing almost 200 songs. Many of these Negro and sentimental pieces are among the most popular in America. The titles include in addition to those mentioned above: "Old Folks at Home," "Old Black Joe," "My Old Kentucky Home," "Nellie Was a Lady," "Old Dog Tray," "Come Where My Love Lies Dreaming," and other favorites.

"My Old Kentucky Home" is said to have been inspired by a visit to Federal Hill, the home of Judge John Rowan, in Bardsville, Ky. Federal Hill is preserved as a Foster museum and on this account Bardsville received the honor of the first day sale of the Foster stamp. Nearly all of Foster's finest songs were written for Christy's Minstrels, before 1860. In that year he moved to New York and continued to write incessantly, but the spark of genius was fading.

He died in his 38th year at Bellevue hospital, on Jan. 13, 1864.

A table of first day sales of stamps and covers canceled of the Educators' group was published in this column on May 12. This table contained errors due to the misalignment of titles and quantities in the source of this information. A revised table follows; 1 cent, Horace Mann, Boston, Mass., March 14, 629,576 stamps, 186,854 covers; 2 cent, Mark Hopkins, Williamstown, Mass., March 14 370,605 stamps 140,286 covers; 3 cent, Charles W. Eliot, Cambridge, Mass., March 28, 301,506 stamps, 155,708 covers; 5 cent, Frances E. Willard, Evanston, Ill., March 28, 247,032 stamps, 140,483 covers and 10 cent, Booker T. Washington, Tuskegee Institute, Ala., April 7, 233,363 stamps sold, 163,507 covers canceled.

An historic collection of autographs which all United States postoffices have been required by law to recognize as substitutes for postage stamps since 1775, is acquainting many visitors to the International Stamp Centennial exhibition at the New York World's Fair with the federal franking privilege, an old law of our land about which the public is frequently misinformed.

The franking privilege was granted tc the members of the Continental Congress on Nov. 8, 1775, and after the revolution to the "Presidents of the United States and their cabinet officers, United States senators and members of congress." Thus all that has been required of these gentlemen in lieu of postage is that they write their names upon their mail in connection with the word "Free," and altho many attempts have been made to abolish the privilege it persists today.

In addition, the franking privilege has been granted to the widows of United States Presidents, with but one exception, by special acts of congress, for the remainder of their lives. In all 17 widows have been so privileged. All but two of the franks of presidential widows are shown in the display. Those omitted are the franks of Martha Washington and Margaret S. Taylor, and Edward S. Stern, the exhibitor, explains that these, while not the rarest franks, have so far proved elusive. The scarcest frank is that of Sarah Polk even despite the fact that she used the privilege 41 years, a period much longer than any other presidential widow. Next in value are the franks of Louisa C. Adams and Ida S. McKinley. Ten wives of Presidents died before their husbands, Eliza M. Johnson was not granted the franking privilege and the sole remaining President, James Buchanan, was a bachelor.

Wallace Eaton, Charleston, Ill., is sponsoring a cachet for the 100th anniversary of the Christian church of Charleston. Send name and address and 4 cents in stamps or coin any time during June, 1940.

F. Roth, Box 41, Cicero, Ill., will sponsor a cachet for Independence day. Send no covers, but send stamp you wish used and 1c additional for forwarding. Deadline June 27.

As a convenience to collectors the Pan-American Union, Washington, D. C., has established the Latin American Stamp section, for the sale of stamps commemorating the 50th anniversary of the Pan-American Union The following list states the stamps on hand and the price in United States money. Other stamps are expected. In every case payment must be made by postal money order, certified check or by cash remittance by registered mail, and the remittance must include postage and registration for the transmission of the stamps. Credit balances will be refunded in unused United States stamps.

The list—Argentina, 15c, $.05; Bolivia, 9b, $.25; Brazil, 400r, $.05; Cuba, 2c, $.05; Dominican Republic, 1c, 2c, 3c, and 10c, $.16; Guatemala, 1c and 15c, air, $.16; Panama, 15c, $.15, and Paraguay, 50c and 1p, 5p and 10p, $.15.

The Bulletin Board.

Sunday, June 23—10 a. m. to 6 p. m., West Suburban Stamp bourse, Olympic building, 6138 West Cermak road.

Monday, June 24—7:30 p. m., Jane Addams Stamp club, recreation hall, 1310 Roosevelt road; 8 p. m., North Shore Philatelic society, Edgewater Beach hotel; 8 p. m., Anthony Wayne Stamp society, Y. M. C. A., Fort Wayne, Ind.; 8 p. m., Huntington Philatelic society, room 4, Y. M. C. A., Huntington, Ind.

Tuesday, June 25—8 p. m., Ogden Hill Stamp club, 6405 South Hermitage avenue; 7:15 p. m., Progressive Philatelic society, care of Westphal, 3008 North Whipple street; 8 p. m., Elgin Philatelic society, Elgin National Watch factory gymnasium.

Wednesday, June 26—7:30 p. m., Hamilton Park Adult Stamp club, fieldhouse, 72d street and Normal boulevard; 8 p. m., Cornbelt Philatelic society, Y. M. C. A., Bloomington.

Thursday, June 27—7:30 p. m., South Chicago Stamp club, Y. M. C. A., 91st street and Houston avenue, 7 p. m., Postage Stamp bourse, Colonial room, Steuben building, 188 West Randolph street; 8 p. m., Peoria Collectors' club, room 321, Alliance Life building, Peoria; 7 p. m., Halsted Street Church Philatelic club, 1935 South Halsted street; 7 p. m., Illinois Bell Philatelic society, 4th floor, 311 West Washington street; 8 p. m., Northwestern Philatelic society, Blackhawk park, Lavergne and Belden avenues; 7 p. m., Lawn Manor Philatelic society, Chicago Lawn library, 6234 South Kedzie avenue; 7:30 p. m., Twin City Stamp and Coin club, Whitcomb Sulphur Springs hotel, St. Joseph Mich.; 4 p. m., Auburn Park Boys' Stamp club, Auburn Park library, 749 West 79th street; 7 p. m., Brookfield Philatelic society, Public library, Brookfield, Ill.

Friday, June 28—5 p. m., Belmont Hospital Stamp club, reception room, 4058 Melrose street; 7:30 p. m., Decatur Philatelic society, Art institute, Decatur; 8 p. m., Joliet Philatelic society, Y. M. C. A., Joliet; 7:45 p. m., Beverly Hills Philatelic society, 10410 South Maplewood avenue; 7 p. m., Hamilton Park Juvenile Stamp club, fieldhouse, 72d street and Normal boulevard; 8 p. m., Fox Valley Philatelic society, G. A. R. hall, Fox street, Aurora; 8 p. m., Polonus Philatelic society, 1727 West Chicago avenue; 7:45 p. m., Chicago Woman's Stamp club, Hotel La Salle; 8 p. m., Mid-West Stamp club, 1931 West Madison street; 8 p. m., Stewart Warner Stamp club, employment office, Lincoln street and Diversey parkway.

Saturday, June 29—3 p. m., station WHFC stamp chats from the Cicero-Berwyn Philatelic society; 12:15 p. m., NBC Red network, "Calling All Stamp Collectors" program.

San Francisco Opera Season Lists 14 Dates

Between Oct. 12 and Nov. 2, 14 performances will be given by the San Francisco Opera association in the War Memorial Opera house for its 1940 season. Ten operas will be given on the regular subscription series, four of which will be repeated for the popular subscription lineup.

Two operas will make their first San Francisco appearance during the season, Strauss' "Der Rosenkavalier" and Verdi's "Simon Boccanegra." The former will have Lottie Lehman, Risé Stevens, Margit Bokor, Alexander Kipnis, Suzanne Sten, and Alessio de Paolis in the cast, and Erich Leinsdorf will conduct. The Verdi opera will find Lawrence Tibbett in the title rôle, assisted by Elisabeth Rethberg, Frederick Jagel, Ezio Pinza, and John Brownlee, with Leinsdorf conducting.

One opera will be done in English, Puccini's "The Girl of the Golden West." In it will be Marjorie Lawrence, Jagel, Tibbett, Robert Weede, De Paolis, Perry Askam, and Lorenz Alvary. Gaetano Merola will wield the baton for this one.

Other items in the répertoire will be Mozart's "Don Giovanni," with Pinza, Rethberg, Tito Schipa, Bokor, Elsa Zebranska, Kipnis, Alvary, and George Cehanovsky, with Leinsdorf conducting; Verdi's "Rigoletto," with Lily Pons, Tibbett, Francisco Naya, Alvary, De Paolis, and Cehanovsky, with Gennaro Papi conducting; Verdi's "A Masked Ball," with Rethberg, Jussi Bjoerling, Sten, Bokor, Weede, and Alvary, with Papi directing; Verdi's "Aida," with Rethberg, Sten, George Stinson, Weede, Pinza, and Alvary, and Papi conducting; Puccini's "La Bohême," with Bidu Sayao, Bokor, Bjoerling, Pinza, Brownlee, Cehanovsky, Alvary, and De Paolis, Papi again being at the conductor's stand; Delibes' "Lakmé," with Pons, Raoul Jobin, Kipnis, and Cehanovsky, Merola conducting, and Massenet's "Manon," with Sayao, Schipa, Brownlee, Alvary, Cehanovsky, and De Paolis, with Merola conducting.

Broadway Plays

Five successful Broadway plays, current or recent, have been published in book form by Random house within the last two months. "My Dear Children," by Catharine Turney and Jerry Horwin, the comedy in which John Barrymore won enthusiastic reception here in Chicago last year, has been printed with a foreword by Mr. Barrymore and with insertions of some of Mr. Barrymore's spur of the moment improvisations. The photographs show Elaine Barrie, and not Doris Dudley, who played the part here, in the character of Cordelia.

The printed cast is that which opened in New York, eight months after the Chicago première, and includes the names of Patricia Waters and Kenneth Treseder in the parts created and played for months by Dorothy McGuire and Lloyd Gough. Evidently only the New York opening is worth noticing, no matter how late in the game it occurs.

Of the other four plays in this list, only Clare Boothe's "Margin for Error" has been seen in Chicago. To the published version of the play is prefaced a learned introduction by the author's husband, Henry Luce.

"Night Music" adds one more title to the shelf of plays by Clifford Odets. "The Male Animal," a gracious comedy by James Thurber and Elliott Nugent, will be given here in the fall. "Ladies in Retirement," by Edward Percy and Reginald Denham, a current New York hit, completes the list.

Stamps and Coins

Your stamp and coin collection has collateral value. Use it to secure from $50.00 TO $300.00 No embarrassing investigation.
L. T. BAKER & CO.
30 W. WASHINGTON-ST. RAN. 6184. Under State Supervision

GIANT PACKET — 200, all different from Africa, South America, Asia, South Sea islands, etc.; also packet 17 different United States [catalog, 50c], all obsolete, including 34 denominations, commemoratives, etc. Total catalog price over $5. Everything for only 5c to approvals applicants. Mystic Stamp Co., Dept. 35-N. Camden, New York

STAMP RIGHT — PRICE RIGHT. BOOKS by Country. Many countries nearly complete in one sending. References. W. T. OTTO STAMP CO., 885-C. Flatbush-av., Brooklyn, N. Y.

BREAKING UP Foreign and U. C. coll. 19th-20th Century. Prices reas. Irvin's Stamp Mart, 3823 N. Cicero. Hrs. 9-9. Sun. all da.

HARDING black, both perfs. 11 and 10 mint, good to fine, only 35c. Approvals accompany. Horace Paine, Westport, Conn.

200 ALL DIFF. STAMPS [cat. $4]. PKT. hinges and triangle, 10c with approvals. Highland Co., 1616-T Sunset, Utica, N.Y.

STAMP MAGAZINE—13 weeks, 10c. Chambers Stamp Weekly, Kalamazoo, Michigan.

55 DIFFERENT UNITED STATES, 10c. Approvals. BOOKMAN, Maplewood, N. J.

20 MEXICO, 3c, with approvals, ½c up. Josia Babcock, St. Joseph, Michigan.

FOR SCARCE USED U. S. STAMPS, TRY EWING, 109 N. DEARBORN, CHICAGO.

50 BEAUTIFUL Colonials, 3c, approvals. Kravat, 1925-C Quentin-rd., Bklyn. N. Y.

WE buy stamps—Best prices paid. Windy City Stamp, 145 N. Clark-st., Room 401.

FIRST DAYS—Idaho, Wyoming, 10c ea.; 3 of ea., 50c. C. Reitter, 111 W. Jackson-blvd.

RETAIL coin catalog 10c J. P. Randall, 37 W. Van Buren. Rm. 203.

CASH for stamps—Walter Emmerson, Room 1500, 7 S. Dearborn-street. Central 1982.

DANCES, DESIGNS, DIRECTS

Audrey Hoveler, whose dancing is matched only by her ability as a costume designer, now has taken over the directional duties of her sister, Winnie, and is leading the Hoveler line in its nightly shows at Harry's New Yorker.

[Bloom Photo.]

Notes of the Stage

On the Door county peninsula in Wisconsin, 16 miles above Green Bay, the Columbus Community theater begins its second season June 16 in the Rockwood Outdoor theater. The first production will be "Moonlight and Honeysuckle." Early in August the Madison Opera guild will offer Delibes' "Lakmé." A later feature of the season will be the première of "Vampire Valley," written by Ralph Mead, director of the theater.

• • •

The weekly Friday and Saturday evening occupancy of the Woman's Club theater recently announced for next season by the Uptown players will begin on Oct. 25 and not Oct. 18. The Chicago Civic players, a new group, have already contracted for the theater on Oct. 18 for the presentation of a comedy not yet designated.

• • •

The Woodstock, Ill., summer theater will offer plays for children each Wednesday morning during the season. The repertory will be drawn chiefly from the works and adaptations of Charlotte Chorpenning.

• • •

The Northwestern University theater, on the Evanston campus, outlines an active summer. A revival of Dion Boucicault's "The Poor of New York" opens the season on July 2. Other attractions will be "Pelleas and Melisande," "June Mad," "Family Portrait," and "The Inspector General." Garrett H. Leverton, former director of the theater, and Mordecai Gorelik, scenic designer, will be guest lecturers. The schedule also includes plays for children and bills of one act plays.

• • •

A new comedy, "Don't Take My Penny," by an author undesignated, will be presented Tuesday evening in Curtiss hall by the Spectator players, under the direction of Thomas F. Gulder.

SPARK OF COLONY'S SHOW

Bob and Grace Conrad are the spark that ignites the dancing flame known to Colony club patrons as the La Playa dancers. Their interpretation of "Begin the Beguine" is already a classic in the local show world. With their eight companions they perform nightly to Carl Ravazza's music.

[Seymour Photo.]

Music Scholarship.

Among the traveling scholarships awarded by the Pulitzer committee this year at least one went to a musician—the composer Paul Nordoff. This scholarship is worth $1,500 and goes annually to the student of music in America deemed the most talented and deserving. Nordoff is a native of Moylan, Pa., and is well known for his theater music—incidental music to plays and ballet scores.

Winning Composition.

Out of the 89 compositions submitted in the annual competition run by the Juilliard Graduate school for the publication of orchestral works by American composers, this year's first choice was Elliott Carter's suite from the ballet, "Pocahontas." The ballet was commissioned by Lincoln Kirstein for the Ballet Caravan and had its first performance on May 24, 1939, in New York.

DANCE STAR AT BON AIR

The dancing of Edna Sedgwick will be one of the features of an all-star revue opening Friday night at Bon Air Country club. Clyde Lucas and his California Dons supply the music for suburban diners.

[Seymour Photo.]

The Door to Thrift

NETCHER'S BOSTON STORE

State, Madison and Dearborn Streets

$1.19 Painted Stripe Awnings

Made of quality drill. 30-inch wall length . . . 30-inch extension. 7½-inch curtain. 30, 36 or 42 inch widths. Each, 95c

NINTH FLOOR—STATE.

Save! Custom Made $25.95 Slip Covers

MAKE YOUR LIVING ROOM FURNITURE COOLER . . . MORE COMFORTABLE IN SUMMER!

$19.95

$2 Down, Balance in 90 Days

Bright, cool looking slip covers made in our own workroom to our own rigid specifications! Price includes coverings for plain sofa with three cushions and chair with one cushion. Cotton dustites, sailcloths, cretonnes and stripes . . . finished with French seams, box pleats, zipper or snap fasteners. Slight additional charge for suburban orders.

NINTH FLOOR—STATE.

New "Cream" Permanents

INCLUDING SHAMPOO AND DESIGNED HAIR STYLE!

$3.00

First a stimulating shampoo; then a thorough steaming with our new "Texture Cream." Last, a look into the mirror. You'll see then how lustrous your hair is; how beautiful you have become! It's ideal for fine hair or hair hard to wave.

MANICURES, 35c each . . . . . . 4 for $1

SEVENTH FLOOR—STATE.

Style! Cool Comfort!

BOTH ARE YOURS . . . IN NEW RED CROSS SHOES

$6.50

Choose from Chicago's Largest Stock!

Only in shoes by Red Cross do you find such style and cool comfort blended so perfectly! They have many copyrighted features, hundreds of skilled craftsmen see to that. Choice of WHITES and combinations . . . in KID, CALF and fine BUCKSKINS. Sizes 5 to 10; AAAA to D.

FOURTH FLOOR—STATE.

Cool Mesh Garments . . .

BY MIS SIMPLICITY FOR ALL SUMMER WEAR!

$3.50 and $5

At $3.50. Cool, lightweight mesh garments . . . with uplift bra. One of the most comfortable sport garments we ever had for so little! Sizes 34 to 42 bust measure.

At $5.00. Cool, comfortable mesh . . . in two lengths; tall and short. Lace uplift bust . . . back is extremely low. A grand garment for formals! Sizes 34 to 42 bust measure.

THIRD FLOOR—DEARBORN.

Are Your FEET Killing You?

GET RELIEF NOW—DURING DR. SCHOLL'S Foot Comfort Week!

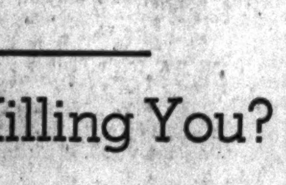

If you're suffering from corns, bunions, calluses, ingrowing toenails, tired, aching feet, or other foot ailments, get relief this week! Let us show you how MILLIONS of foot sufferers have found relief through the use of Dr. Scholl's appliances, remedies and arch supports.

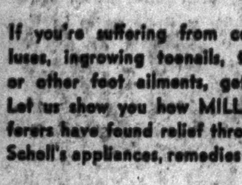

TIRED ACHING FEET Dr. Scholl's Foot Eazer relieves tired, aching feet, rheumatic like foot and leg pains due to weak or fallen arches. Extremely resilient . . . light and adjustable.

DR. SCHOLL'S FOOT COMFORT DEPT.

FOURTH FLOOR—STATE.

Venetian Blinds

2-inch slat size with head rail in ivory . . . 64 in. long.

23 to 28 inch $3.85 Value $2.95

29 to 36 inch $4.85 Value $3.85

NINTH FLOOR—STATE.

Porch Shades

Painted stripes on heavy drill. Orange, green and white combination . . . or two-tone green with white. All 7-ft. drop.

5-foot width . . . . . $1.85 | 8-foot width $2.85
6-foot width . . . . . $2.29 | 9-foot width $3.39
7-foot width . . . . . $2.69 | 10-foot width $3.85

NINTH FLOOR—STATE.

New 1940 Arctic Queen Electric Refrigerators

$89.95

NO MONEY DOWN
No Carrying Charge If Paid in 90 Days

New 1940 model! Made by one of America's OLDEST makers of electric refrigerators. 6.25 cubic foot capacity. Stainless, 1-piece porcelain enameled interior. WHITE DULUX exterior, many other features. 5-YEAR WARRANTY: should sealed-in mechanism prove defective, we will replace it without charge.

$69.50 Detroit Jewel Gas Ranges

$48.50

NO MONEY DOWN
No Carrying Charge If Paid in 90 Days

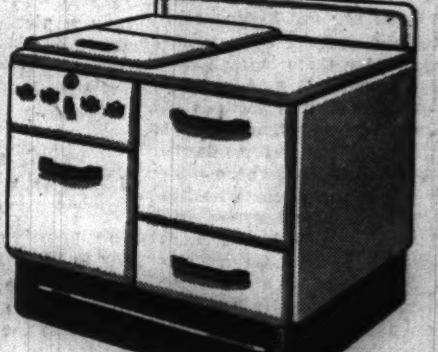

White, porcelain enameled finish. Extra heavy, insulated oven—with automatic heat control. Porcelain enameled burner pan and top grates. Self-lighting, nickel aluminum top burners. Delivered and set up.

EIGHTH FLOOR—CENTER.

Save Up to 60% on FINE RUGS!

BROADLOOM! VELVET! FRIEZE! TONE-ON-TONE!

Quantities Strictly Limited. Some Slightly Soiled, Some Have Slight Mill Shadings . . . Nothing to Impair Wearing Qualities!

Quantity	Size	Type	Color	Regular Price	Sale Price
2	12x16.6	Velvet	Beige	$95.00	$65.00
3	12x15	Velvet	Green	$85.00	$59.00
1	12x15	Velvet	Blue	$85.00	$59.00
1	12x15	Velvet	Mulberry	$85.00	$59.00
1	10.6x12	Velvet	Rust	$60.00	$41.00
1	9x13.8	Looptex	Rose	$107.00	$42.00
3	9x13.10	Tone-on-Tone	Blue	$84.00	$42.00
2	9x9	Velvet	Taupe	$39.00	$26.00
1	9x15	Velvet	Green	$65.00	$44.00
3	9x12	Tone-on-Tone	Green	$51.00	$36.00
2	9x12	Tone-on-Tone	Brown	$51.00	$36.00
2	5x12 app.	Tone-on-Tone	Beige	$42.00	$17.98
2	5x12 app.	Twist	Rust	$35.00	$17.98
1	9x8.10	Axminster	Figured	$39.00	$26.00

BUY ON OUR EASY-PAY PLAN

New $20 to $25 Rugs

Beautiful 4 by 9 foot to 4.6 by 9 foot rugs. Deep all wool piles . . . closely woven backs. Choice of many colors and patterns. Save! $13.98

NINTH FLOOR—DEARBORN. NO PHONE OR MAIL ORDERS.

$4.50 Values in Velvety Chenille Spreads

BEAUTIFUL EYE-PLEASING COLORS FOR SUMMER!

$2.88

CHOICE OF FULL OR TWIN SIZES

You've always wanted beautiful spreads like these! Now's your chance to get them . . . and at BIG SAVINGS! We've only a limited quantity. You must hurry! Choice of several styles and color combinations . . . each covered with soft, fluffy chenille. WHITE, blue, gold, peach, tan and green. Also included are some samples worth much, much more!

SECOND FLOOR—CENTER.

Shop and Save in Our NEW THRIFT FOOD MART—BASEMENT . . . Use Direct Entrance on Madison St.

Part 8 TRAVEL

Chicago Sunday Tribune.

THE WORLD'S GREATEST NEWSPAPER

Part 8 SOCIETY

JUNE 23, 1940.

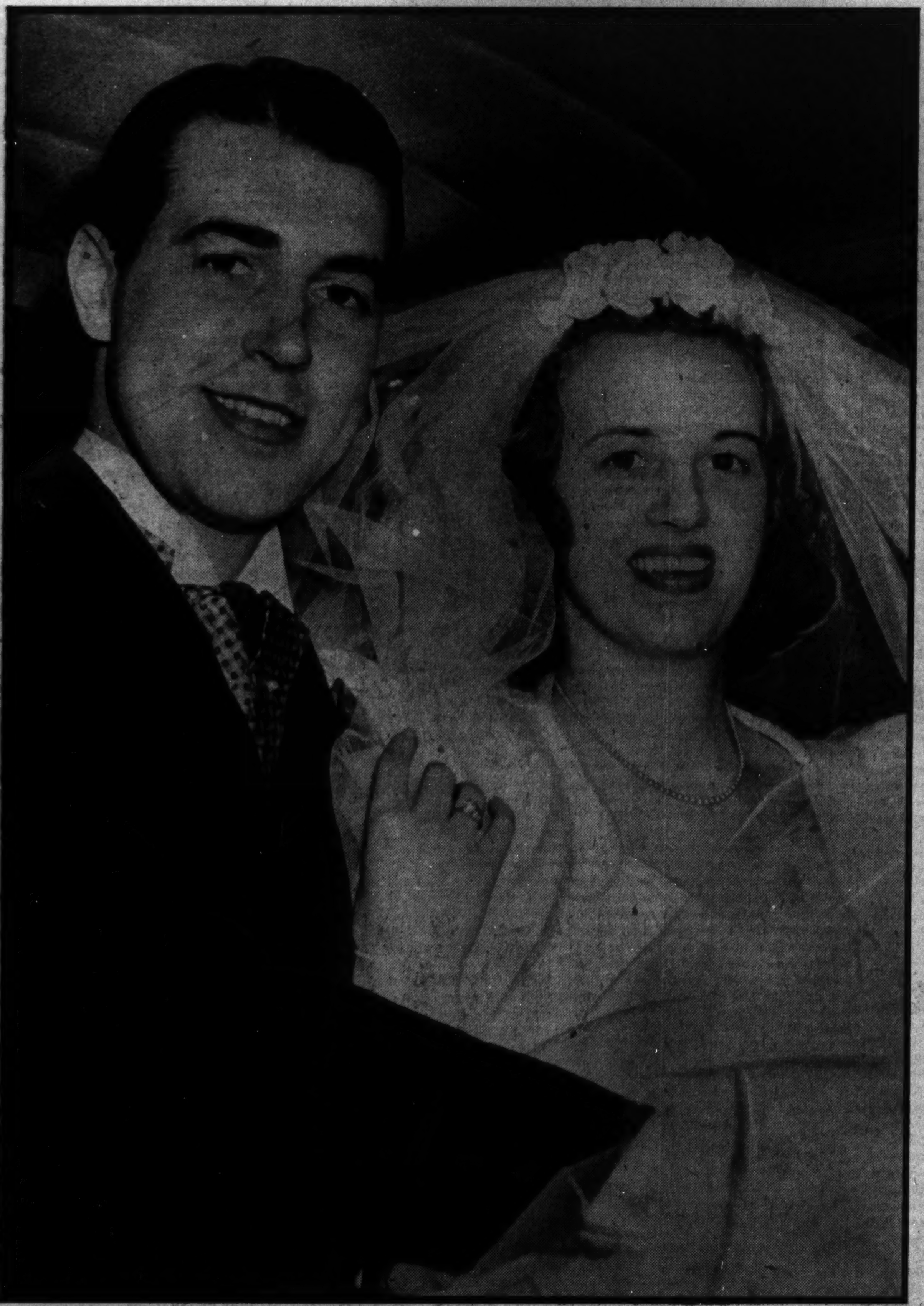

Above: Mr. and Mrs. Allison Cady Clough Jr., who were married in St. Chrysostom's church. The former Lucille Freeman, daughter of the William C. Freemans, and her bridegroom are living in North Carolina. [TRIBUNE Photo.]

Below: One of the first of June's thousands of brides was the former Virginia Hays, who became Mrs. Gene Prochnow on June 1. Mr. and Mrs. Prochnow will live on the north shore.

[Koehne Photo.]

Below: Mrs. Lewis C. Davis, the former Ann Elizabeth Hall, wore a veil of Chantilly lace and a diamond necklace more than 180 years old when she was married. [Koehne Photo.]

Above: A Long Island bride of June 15 was Mrs. J. Richardson Dilworth (Elizabeth McKey Cushing). She is a great-grand daughter of the late Mr. and Mrs. James R. McKey and a grand daughter of the late Mr. and Mrs. Albert Goodrich of Chicago.

[David Berns, New York, Photo.]

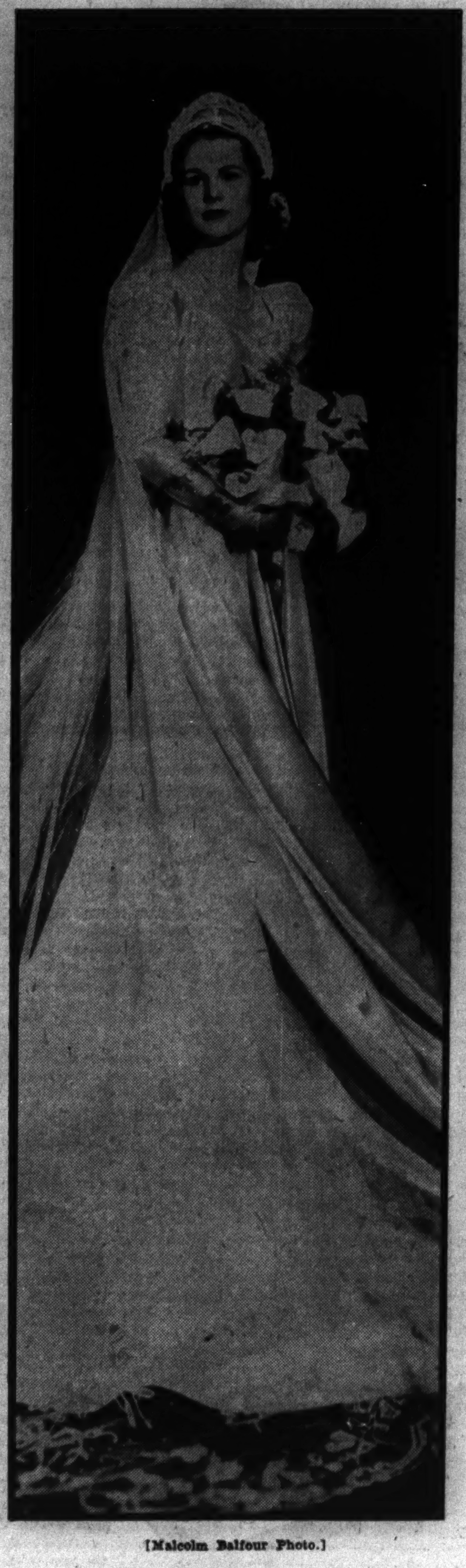

Right: The former Caroline Pope, who was married in Evanston on June 1 to J. Gaillard Frey, son of the Walter A. Freys of Baltimore. The bride is the daughter of Mrs. Jessie Trowbridge Pope.

[Malcolm Balfour Photo.]

Above: Mrs. George S. Rasmussen, the former Janet Watt of New York and Palm Beach, and Mr. Rasmussen were married in Palm Beach on June 15. After a honeymoon in Hawaii Mr. Rasmussen and his bride will be at home in Evanston. [Ira L. Hill Photo.]

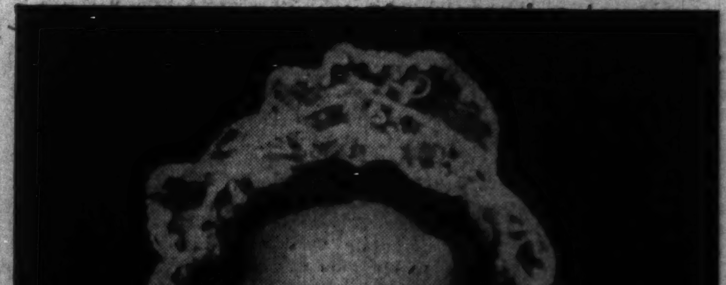

Above: Mrs. Walker G. Everett, the former Mimi Farabaugh, wore her mother's wedding dress when she was married in South Bend on June 15 to the son of Mrs. John C. Everett of Chicago. [Freddy Photo.]

French Benefits Occupy Time of Chicagoans

By Cousin Eve.

Now is the moment for friends of France to do their bit for the beloved *pays* and help with both hands to bind her bleeding wounds.

France is swarming with millions of refugees, which is in itself a dire problem, that must be solved. So Mrs. Frank Mulford's "Urgent Relief for France" met the first thing Monday morning in her living room to debate the quickest ways and means.

The Red Cross rooms are full of workers these hot days trying to help in the world tragedy of war.

Another benefit for France takes place Tuesday afternoon at "Homewood" in the gardens on the estate of Col. and Mrs. Nelson Morris. They have organized a garden fête with divertissements of various kinds. There will be the singing of Mrs. Morris herself and of Mrs. Grover Winston, and some figure dancing by a young group. Admission is $5 to the fête.

• • •

Mrs. Nelson Morris is a handsome French woman who at one time was a popular actress on the Paris stage. Col. Morris has written checks in this war for the French ambulance and Red Cross services that total into the six figures. It is one thing to give, and another to give until it hurts for a cause that one loves.

Every inch of France is dear to those of us who have French origins, and nothing is more characteristic of French soil than the magnificent forests, half encircling Paris to the northeast. From Paris they spread out from Chantilly like a great fan, abounding in deer and wild boar and edged by ancient châteaux and beautiful, romantic royal shooting boxes. In running over the pages of a journal that took me last year in and across a dozen of these deep shadowy woods, I began to wonder what was left of the forest of Chantilly with its superb château of the Condes and race course. Of Senlis with its nearby cathedral, famous for its flying buttresses, its inn of "The Three Pots" where Sully stayed. And Ermenonville where is the pillared tomb, on a poplar-shaded island, of Jean Jacques Rousseau.

For several days we threaded, in the dying sun of late afternoon, smooth roads thru the forests of Compiegne, Hex, d'Hallate, Villars-Cotterets, Soissons, Pierrefonds Caye and Meaux. Farther south are dense forests in and around Fontainebleau, which I traveled at a later date. Some of these forests must have seen and felt gunfire, and their vast green aisles noble as any cathedral can scarcely have escaped devastation. Only God can make a tree and the loss of these noble growths is a great loss. The French casualties haven't been made public as yet, and one dreads to hear them—brave and gallant men one and all.

• • •

I have a friend in Chicago who is a beautiful woman and one of a nearly extinct species who keeps up a barrage of letters with people in far places.

Thus, she had in one mail a nice letter from her French war orphan in the last war, and one from a prince of one of France's proudest houses. Her Godson was the orphan of a poilu killed in battle, and for 22 years she has written and helped him. Now he too is under arms and his letter was a mixture of a simple philosophy and joy at the beautiful sunshine of May after a long, cold winter.

The prince, as seen in a paintings of him in the severe black habit of the Knights of Malta is a prince different from the ordinary run. Of great wealth, he lives in a stately castle near the Pyrenees when not in his Paris hotel, but out of sheer humility is the shabbiest of men. His gifts to the poor are prodigious, but he wears the same old suit from year to year.

France is full of great, proud people who rarely figure in the news.

• • •

Here and there, sad news comes from the British. Mrs. Victor Beaufort in New York, the charming "Billee," has news of the death in action of her stepson, young Victor Beaufort of the tank corps.

Beatrice Kirk Merritt, gray eyed, tall and remarkably lovely, left Ireland last week to sail for America on the Washington. At the same time her husband, Capt. Merritt, a Welsh born flying officer of Britain whom she married about Christmastime, was returning to the front. He had been on leave from a severe air crash where he had suffered head injuries and a broken leg. With good luck Mrs. Merritt will arrive in a few days in Lake Forest, where she will stay at her mother's, Mrs. Hambleton Kirk, Italian villa near Lake Michigan. These mere words do not picture the wild romance of handsome young lovers—of the bride who faced the terrors of a wintry submarined sea to wed—of a young husband hourly facing death. Beatrice has the beauty of a Greek statue plus the sparkle of a jewel.

Another Kirk, Alexander Kirk, chargé d'affaires of our Berlin embassy is flying back to the thick of war excitement after a 10 day trip to the United States. Again in the absence of an ambassador he heads the most important post in Europe. In Rome he was more often than not acting ambassador over a period of 10 years.

Besides his ability Alexander Kirk is a charming man, tall, dark, and very good looking. The houses he takes at his various posts and rebuilds to suit his distinguished taste you never forget. I visited a house of his in China on top of the Western Hills, northwest of Peking. He had, in Rome, a private cabaret for dancing, famous in diplomatic circles. One great room was gold thruout, its twin was allover silver.

• • •

Apropos of Italy, the Harold Bodmans are staying on in their villa just outside of Florence. Mrs. Bodman's mother, Mrs. Nicolas de Teresa, is with them and they sailed back only in April.

I know in New York a baron who is by way of being a wealthy Dane. He has come and gone from his noble castle in Jutland, and last year sold for a fortune in New York an ancestral painting of the Middle Ages. Over one hundred thousand dollars was the price paid for the primitive. Having four other similar paintings and knowing that the present war was about to break, he decided to hide them safely away in Scandinavia. Having an intimate knowledge of Norway, he figured that Narvik was really as safe a place as can be found anywhere, and out of the way, so to speak. So he went to Narvik. And in this remote town of the Arctic circle he buried his primitives, and there they are. And there they will stay, says the baron.

An amusing man is this Dane. Last year he was making a Swiss walking tour with another man. They looked perfectly terrible, he said, quite like a couple of roving hobos in shorts and with packs upon their backs and plenty of sunburn.

There was a lovely young American thing with a camera outside the Swiss inn where they had lodged. She begged the innkeeper to ask the two [as she supposed] local yokels to pose for her. They posed as rustically as they knew how, and when the American girl asked for their address so she could mail back the finished pictures, the baron said, "Ritz Tower, New York." "Why," cried the pretty tourist, indignantly, "that's just where I live."

• • •

In these days of changing horizons and the breaking up of our habits of life and thought, it struck me that Henry Field had the right idea. His little evening get-together in the library of International Relations was definitely highbrow, and concerned the origins of man as we know him. Dr. Field is the distinguished anthropologist of the Field museum, authority on the Near East and writer of many pithy books on that and subjects akin. Speakers of the evening were two: Dr. Albert H. Lybyer speaking on "The Near East" and Dr. W. M. McGovern on "The Far East."

In the enormous periods of time under discussion, the present human convulsions over the earth's surface seemed to take a less dominating place. Maps were used, and the dawn of the human race apparently took place west of India, south of the Caucasus, and east of the Mediterranean. Dr. McGovern, who can be more interesting than anybody when he chooses, discoursed delightfully on the enormous racial differences between the Chinese and the Japanese. And also on the great difference in the structure of the two languages. The Chinese belong to the Mongolian race and the Japanese are Caucasians, he claims. The Chinese language is made up of syllabic sounds, and the Japanese vernacular has, like our own, roots, grammar and words with specific meanings. Chinese words change their meaning with inflection.

Mrs. Henry Field was in the audience, also Mr. and Mrs. Clarence Peck, Loring Coleman, Mrs. W. M. McGovern, Capt. William Waters, Eloise ReQua, and others who stayed on for refreshments were members of the New Orient society.

• • •

Mr. and Mrs. Morris L. Johnston have returned from their long stay in Phoenix and are in town again until July. After that they have Volney Foster's large and attractive house in Lake Forest for the summer. Grace Johnston is as radiantly lovely as ever, and Morris has regained his health after the serious aftermath of a broken arm. The Johnstons were staying at the Arizona Biltmore, where also were Mr. and Mrs. Harold F. McCormick, who have also come home to the Rush street house. The McCormicks have opened the old family mansion, intending to stay all summer and see their many fond friends.

Edwin Gillette's invitations to the wedding of his daughter Helen and Charles Chapin, July 6 at Lake Beulah, Wis., have a neat little map inclosed. It is a three hour trip to Lake Beulah and many are doing it, and the map tells you how. The Gillettes are an old Chicago family, and the lovely young auburn haired bride gets her ruddy locks from her mother's people, the Hydes. An aunt, Helen Hyde, has much fame as a painter of Japanese life and scenes.

The Henry Chapins have lived here less long, and in the days of their great wealth were among Chicago's most charitable givers and doers. The young couple will live in Chicago.

Apropos of wedding cards, those sent out by Mr. and Mrs. John Chapman of Lake Forest for the wedding of their daughter Eleanor and Francis Beidler were notably handsome. I don't remember ever having seen any I thought were in better style.

MARRIED YESTERDAY

Mrs. John C. Ogren, who was Miss Mildred T. Field until her marriage yesterday in Watertown, N. Y., to the son of Mr. and Mrs. John W. Ogren of Wilmette. The ceremony took place at All Souls church. The bride is the daughter of Mr. and Mrs. William T. Field of Watertown and has lived in Evanston for the last four years. Mr. Ogren attended the Francis Parker school, Carleton college, and was graduated from Northwestern university.

[Bernie Photo.]

Bell-Shaped Pot Holder

By Ellen Bruce.

Here is a new and completely novel bell-shaped pot holder which the men folks will appreciate because of its size. It is crocheted double and is a combination of carpet warp and perle cotton in contrasting colors. For those workers who like something different, this is the job which will afford utmost satisfaction. It is done in single and double crochet, and even the amateur may attempt it with success.

For instructions in crocheting the bell-shaped pot holder, No. X-471, send 10 cents in stamps or coin to the Needlework Bureau, Chicago Tribune, 220 5th avenue, New York City.

WEDDINGS

Wedding and engagement announcements must be signed by a member of the family, and must bear the address and telephone number of the signer. Announcements must reach the society editor by Tuesday noon preceding the Sunday of publication. Please print names.

Marie Nielsen, daughter of Mr. and Mrs. W. P. Nielsen of Maywood, to Elvan McElroy, son of Mr. and Mrs. Louis McElroy, 6328 Addison street, on June 8. Mr. and Mrs. McElroy will be at home in Forest Park after June 24.

Florence Lisky, daughter of Mr. and Mrs. Jacob Lisky, 525 Cornelia avenue, to Clifford Friduss, son of Mr. and Mrs. Joseph Friduss, 5757 South Campbell avenue, to take place today.

Leona Betty Gold, daughter of Mr. and Mrs. Joseph B. Gold, 1501 South Sawyer avenue, to Morrey Merker, son of Mr. and Mrs. Harry Merker, 4221 West Grenshaw street, to take place today.

Dorothy Louise Beck, daughter of Mr. and Mrs. Charles A. Beck, 5842 North Campbell avenue, to Daniel Marinello, which is to take place at 4 o'clock July 6 in the rectory of the Queen of Angels church.

Shirley Stone, daughter of Mr. and Mrs. Albert Stone, 1830 North Sayre avenue, to Henry Gendel, son of Mr. and Mrs. Harry Gendel, 918 Independence boulevard, to take place at 5:30 o'clock today at the Knickerbocker hotel, and to be followed by a reception.

Dorothea Mae McConnell, daughter of Mr. and Mrs. Paul G. McConnell of Oak Park, to Wallace A. Grosser, son of Mr. and Mrs. Gustav A. Grosser of River Forest, on June 15 at the Harrison street church, Oak Park.

Julia Marie Kelly, daughter of Mr. and Mrs. John Joseph Kelly, to Charles Griffin Healy, to take place on June 29 at 11 o'clock at St. Ita's church.

Zelda Shirley Rotstein, daughter of Mr. and Mrs. Charles Rotstein, 3347 West Madison street, to Paul H. Kaluzna, son of Mr. and Mrs. Morton Kaluzna, 3741 West Arthington street, to take place today at the Midwest Athletic club.

Bernice Folwarski, daughter of Mr. and Mrs. Vincent Folwarski, 5857 North Kenmore avenue, to Leon Rychlak, son of Mr. and Mrs. Stanley Rychlak, to take place on June 29 in St. James' Catholic church, Mosinee, Wis. Mr. Rychlak and his bride will live in Chicago.

Lorrayne Pernitz, sister of Mr. and Mrs. William Mosenson, 4200 West Roosevelt road, to Sam Solomon, son of William Solomon, 3713 Arthington street, to take place today.

Lottie Pinkert, daughter of Mr. and Mrs. Simon Pinkert, 1236 West 64th street, to Stanley Wexler on June 16.

Lorraine Schneider, daughter of Mr. and Mrs. Joseph Schneider, 5200 Sheridan road, to Charles O. Cony, son of Mr. and Mrs. Rudolph Cony, 5520 Glenwood avenue, to take place today at the Belmont hotel.

Bernice Aronoff, daughter of Mr. and Mrs. Max Aronoff, 5535 West Quincy street, to Louis Kozin, 1231 South Keeler avenue, to take place today.

Louise Marian Lauerman, daughter of Mr. and Mrs. William Lauerman, 10330 South Hoyne avenue, to Albert Edward Owen Jr. on May 18 at Trinity Methodist Episcopal church.

Bernice McAvoy, daughter of Mrs. Mary McAvoy, 4248 West Adams street, to David L. Ahlgren, son of Mrs. Leda Ahlgren, 4744 Gladys avenue, on June 8 at St. Mel's rectory. Mr. and Mrs. Ahlgren will live in Los Angeles, Cal.

Gertrude Goldberg, daughter of Mr. and Mrs. Joseph Goldberg, 1032 Oakdale avenue, to Stanley Minter Sherman, son of Mr. and Mrs. Max Sherman, 4733 North Central Park avenue, to take place today at the Anshe Sholem synagogue.

Betty Lesser, daughter of Mr. and Mrs. Morris Lesser, 3134 West 15th street, to Ben Dorf, son of Mr. and Mrs. Leo A. Dorf, 5539 North Winthrop avenue, to take place today at the Brevoort hotel.

Fannie Smulevitz, daughter of Mr. and Mrs. Jacob Smulevitz of East Chicago, to Harry S. Grossman of Gary, Ind., son of Mrs. Sarah Grossman, 630 Waveland avenue, on May 26. Mr. and Mrs. Grossman are at home in Gary.

Vivien Nakitin, daughter of Mr. and Mrs. Ralph Nakitin, 3110 Palmer square, to Herman Plavnick, son of Mr. and Mrs. Samuel Plavnick of Racine, Wis., to take place today.

Gertrude Carey, daughter of James P. Carey, 11221 Vernon avenue, to Joseph P. Woods, son of Thomas D. Woods of South Sangamon street, on May 25. After a wedding trip south Mr. and Mrs. Woods are at home on the south side.

Walaska Kohler, daughter of Mr. and Mrs. Walter R. Kohler, 7554 Clyde avenue, to Henry Battenburg, 414 East 110th place, to take place on June 28 at 8 o'clock in the Graham Taylor chapel at the University of Chicago.

Virginia Lucille Jung, daughter of Mr. and Mrs. Emil J. Jung, 4947 North Kildare avenue, to Harold Joseph Williams of Wrightwood avenue, on June 8.

Bette Gildea, daughter of Mrs. E. J. Gildea, 418 West 71st street, to J. Raymond Johnson, son of Mrs. Margaret Johnson, 7846 Winchester avenue, on June 1 in St. Francis de Paula church.

International Zonta to Meet in Convention

New responsibilities confronting women in a changing world will be evaluated by business and professional women leaders at the 20th annual convention of Zonta International this week at Estes Park, Colo. "Woman's Contribution to Social and Economic Change" will be the theme of the meeting, which will open Tuesday, to continue thru Friday.

Mrs. May Moyers McElroy of Chicago and Washington, D. C., the 28th woman to be admitted to practice before the United States Supreme court, is to be elected international president, succeeding Dr. Helen Pearce of the faculty of Willamette university, Salem, Ore. Now international vice president, Mrs. McElroy long has been active in this service organization for women executives. She helped to organize the Women's Bar association of Washington, and was its second president.

Since her marriage to John H. McElroy, Chicago attorney, Mrs. McElroy has divided her time between Chicago and Washington, where she has continued to practice law, specializing in claims against the government.

• • •

Activities of Canadian women in behalf of refugee women and children will be described by Mrs. Nan Cooke of Ottawa, Ont., at a convention session. It is expected that Zonta may be asked at this meeting to aid war victims.

"Women Around the World" will be the topic of Miss Anne Guthrie, Y. W. C. A. secretary in foreign countries for many years. A former Chicago resident, Miss Guthrie shortly will sail for Burma, where she will be stationed as Y. W. C. A. secretary.

"South American Women in the Professions" will be discussed by Miss Meta Steinfort of Milwaukee, Wis.

Women prominent in many walks of life will take part in a symposium, "The Rôle of Women in a Democracy." Miss Elizabeth Fackt, assistant director of the University of Denver Foundation for the Advancement of Social Sciences; Miss Emily Griffith, founder of the Emily Griffith Opportunity school; Mrs. Obie Sue Dunklee, president of the Colorado branch, American Association of University Women; Dr. Evelyn Newman, professor of English literature at the Colorado State College of Education; and Mrs. Frances Wayne, Mrs. Lenora M. Weber, and Mrs. Marian J. Castle, writers, will be presented.

Probably the first scholarship for graduate study in aeronautical engineering ever awarded to a woman recently was granted by Zonta International to Miss Rose Elizabeth Lunn of Boston, Mass., an engineer now working for her doctor's degree in aeronautical engineering at the Massachusetts Institute of Technology.

The scholarship was established two years ago as a memorial to Amelia Earhart, who had been a Zontian. Before awarding the scholarship, Zonta studied employment opportunities for women engineers in aviation and made a survey of available courses of study in aeronautical engineering.

As a child Miss Lunn built model airplanes in a workshop especially outfitted for her. She obtained her engineering degree from the University of Washington, and her master's degree from M. I. T., and has been interested in designing planes to carry heavy loads with maximum economy.

• • •

Other candidates, besides Mrs. McElroy, to be voted upon at the convention are Miss Elizabeth Armstrong of Cleveland, O., first vice president; Miss Jessie Ekins of St. Catharines, Ont., second vice president, and Miss Ruth E. Gates of Evanston, Ill., treasurer. Mrs. Anne V. Zinser of Chicago, as chairman of the nominating committee, will present the candidates.

Miss Ruth E. Gates. [Bernie Photo.]

Miss Gates, who is advertising manager of the State Bank and Trust company of Evanston, already has served two years as treasurer, and has headed the international finance committee. A former president of the Association of Chicago Bank Women, Miss Gates for six years has been house budget committee chairman of Delta Gamma fraternity, and she is missing that organization's biennial convention this week at Mackinac Island in order to attend the Zonta convention.

Among other Chicagoans who will attend the Estes Park meeting are Miss Harriet C. Richards, international executive secretary; Mrs. Leone Rutledge Carroll, recently elected president of the Chicago loop club; Miss Elizabeth Krouse, chairman of the international finance committee; Mrs. Gertrude C. Leiber, convention parliamentarian; Miss Mildred Crandall, president of the Oak Park club, and Dr. Ione Beem, Miss Ardel Janson, and Mrs. Emma Rockwell Beatie.

• • •

The Moraine hotel in Highland Park will be the scene of the seventh triennial convention of Alpha Epsilon Pi National sorority from Tuesday thru Saturday. At a formal banquet the closing evening, Mrs. Hannah G. Solomon, veteran Chicago civic leader and founder of the National Council of Jewish Women, will speak. Mrs. Solomon is a national honorary member of the sorority.

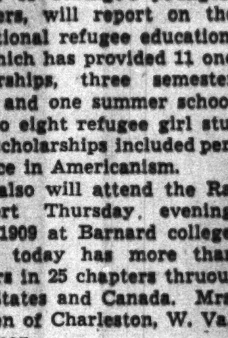

Mrs. Hannah G. Solomon. [TRIBUNE Studio Photo.]

Tuesday afternoon Miss Evilyn Silverstine, one of Chicago's youngest women leaders, will report on the sorority's national refugee educational project, which has provided 11 one year scholarships, three semester scholarships, and one summer school scholarship to eight refugee girl students. The scholarships included personal guidance in Americanism.

Delegates also will attend the Ravinia concert Thursday evening. Founded in 1909 at Barnard college, the sorority today has more than 4,000 members in 25 chapters thruout the United States and Canada. Mrs. Charles Cohen of Charleston, W. Va., is national dean.

Miss Harriet Aries of Chicago is in charge of convention arrangements, with Miss Mildred Roe, Miss Shirley Wolfson, Mrs. Bernard Davis, Mrs. Herbert Cole, Miss Helen Pollack, Miss Trina Burr, Mrs. Robert Reinach, Mrs. Leon H. Marks, and Mrs. Bernard J. Ecker among those assisting.

More than 500 members of Alpha Phi international fraternity from all parts of the United States and Canada will attend their 35th general convention this week at Breezy Point, Minn. Mrs. Ralph Strader, vice president; Mrs. Jesse G. Carr, governor of district 8, Mrs. Le Roy Shelton, Mrs. William Fuller Gregson, and Miss Jean Wiltberger will be official representatives from the Chicago area. The meeting will open tomorrow, to continue thru Sunday.

Mrs. Robert J. Burdette of Pasadena, Cal., one of the 10 girls who founded Alpha Phi at Syracuse university in 1872, is honorary president of the organization, and Miss Dorothy Kernohan of Toronto, Ont., is grand president.

Zeta Tau Alpha international collegiate social sorority will hold its grand chapter conclave from Tuesday thru the following Monday in Evanston. Miss May E. Youngberg of Evanston, national secretary and treasurer, will be hostess at the national office in Evanston and at the Northwestern university chapter house. A luncheon Saturday with the North Shore alumnæ as hostesses is planned for Mrs. Harold Hill Helper of New Orleans, La., national president, and other national officers. The sorority has 14,000 members.

ENGAGEMENT ANNOUNCED

Miss Lois Lorraine Leavitt of Chicago, whose engagement to Thomas E. Franks of Chicago has been announced by her parents, Mr. and Mrs. Henry Swannell Leavitt of Kankakee. Mr. Franks is the son of Mr. and Mrs. George B. Franks of Champaign and a graduate of the University of Illinois. Miss Leavitt was graduated from the University of Wisconsin.

Muriel Wilson Engaged to Dr. Harold J. Werbel

Mr. and Mrs. Monte Wilson of 5200 Blackstone avenue announce the engagement of their daughter, Muriel Gladys, to Dr. Harold J. Werbel, son of Mr. and Mrs. Louis Werbel of Milwaukee. Miss Wilson attended the University of Wisconsin and was graduated from the University of Chicago. Dr. Werbel is a graduate of the University of Wisconsin.

Taste Begins in the Cradle, an Expert Advises

By Bettina Bedwell.

This clothes-conscious nation of ours is doing valuable spade work in hoisting the standards of taste, work that will do more to earn us the title of the best dressed country in the world than any kind of press-agent ballyhoo. We're catching our girls young, and training them in the art of dress. The place where taste begins is in the cradle, and a few of our designers are doing expert educational work among the women aged 1 year and up, work that will revolutionize clothes standards.

A young woman who starts life on a standard of shoddy silks, ruffles, ribbons, and flumididdle in her cradle will get nowhere very fast when she tries to scale the ladder of taste. This is what our designers of children's clothes are teaching us. The level of taste and design in our pint-size fashions is, I am sure, as high as any in the world today, and these yearling-up styles are available for vast masses of children all over the country.

• • •

It is amazing the way the style element is injected into children's clothes, with seasonal changes, all kept to a strict line of comfort, quality, and beauty. Mary Lewis, a great pioneer in designing youth styles, states the aim, which is "clothes that fit the American scene and the very spirit of America, fresh, young, clean, and right."

All this I find in this summer's vacation clothes for young fry from Miss Lewis' designing rooms. Cottons are the materials, and silks and rayons are snubbed. These cottons vary from sheer seersucker, dimity, and lawn to sturdy Lonsdale piqué, chambray, and gingham.

For a girl aged 1 year and up the style element is strong in vacation clothes. There are ballerina bathing suits in checked seersucker cotton, as chic as anything for a grownup. There are smocked apron dresses as elegant as anything made by a great dressmaker for the duchess of Windsor, and aristocratic in their lack of pretension. These dresses button under the arms, open to iron flat, have accompanying bloomers, and come in enchanting printed patterns, with delicate work to teach quality standards.

• • •

Children's colors are style items, with lusty pastels ousting weak baby shades. Red, white, and blue are combined. Deep blue is starred with white, and there is a rich brown with white, a deep fruity pink, warm plant greens with white, and lots of red with white, some yellow, and, of course, navy.

An essential for children's clothes in summer, Miss Lewis says, is plenty of exposure for the good work of air and sun on small bodies. She wants skirts to be very short, necks open, sleeves unimportant. This is the age when a girl can go in for exposure, when she's below 'teen age, and both health and beauty will back her up.

Little girl and small boy styles are distinctly feminine for the first, and masculine for the second. It's never too soon to foster the siren in a girl, or the manly in a boy, and clothes work to these ends. But feminine charm in Miss Lewis' gospel of dress is best worked out in a blue and white dotted dimity dress with a partner in the way of a white, starched dimity apron having eyelet embroidery ruffles over the shoulders. Any masculine heart, from 3 to 80, would go down before the assault of such enchantment.

• • •

The little boy today gets tailored white piqué, and a miniature bellhop jacket of blue and white piqué that's distinctly masculine in effect. When the jacket comes off there's a low cut top to the play suit, inviting sun tan.

Another play suit for very young men combines overalls of deep pink and white striped chambray with a sailor sweater of white cotton jersey.

Fifth in Carson's Series of Fine China and Glassware Presentations . . . "Carved Crystal" by *Fostoria*—not content with traditional etchings alone, Fostoria has devised a brilliant new technique that adds incredible beauty to glassware. Highlights and shadows of the graceful motifs are now clearly defined, giving a soft, sculptured effect. From Carson's unique collection, this 14" sandwich and cold meat server at 5.00.

China and Glassware, 7th Floor. CARSON PIRIE SCOTT & CO.

Auxiliary of Legion to Have Girls' State

By Betty Browning.

"Government of the people, by the people, for the people," will take on new meaning this week for 280 Illinois high school girls. They will participate as active citizens in the first Girls' State, to be sponsored by the American Legion auxiliary at MacMurray college, Jacksonville, Ill.

Just as the Illinois department of the American Legion in 1934 founded the first Boys' State, now the accepted model for more than a score of similar projects sponsored annually in various parts of the country, so the Illinois auxiliary is pioneering in establishing the Illini Girls' State.

Here for the first time young girls will learn at first hand about the responsibilities of citizenship in a democracy, by studying and taking part in city, county, and state government on a miniature scale.

• • •

The 280 prospective citizens of Girls' State, all seniors or juniors in high school, are "the pick of the crop." The description is Mrs. George Cassidy's. She has met many of them on her travels about the state as department president. Every girl is sponsored by an American Legion post or auxiliary. For every one accepted at least one other has been turned away for lack of facilities to take care of a larger number.

Mrs. George Cassidy.
[Nelidoff Photo.]

"We are delighted that the importance of the project has been recognized," commented Mrs. Cassidy, "especially at a time when alien 'isms' are campaigning to capture the imagination of our young people.

"We hesitated at first to have 150 girls in the State. We thought we might have to beg, borrow or steal girls. As it turned out, we've had hundreds of applications from our own organization and from other patriotic groups."

• • •

Altho the girls will study the workings of city, county, and state governments, the emphasis this year will be on the state government, Mrs. Cassidy explained, because women have won more recognition in the legislature than in any other political field.

Mrs. Lottie Holman O'Neill of Downers Grove, long time member of the state house of representatives, will appear before the Girls' State to describe the operation of the general assembly. There will be other lectures on city and county government and on the state executive branch, with Mrs. Laura Hughes Lunde, Chicago civic leader, and Edward A. Hughes, secretary of state, among the speakers.

Mrs. Lottie Holman O'Neill.

But even more important than lectures will be the experience gained by the girls in setting up and operating their own state. When they arrive this evening at the college, each girl will draw a number. The odd numbers become "Federalists," the even numbers "Nationalists."

Each girl's number automatically places her in a "city" with 13 other girls. There will be 20 cities grouped in 10 counties and, for practical purposes, also in 10 senatorial districts.

• • •

Each city is guided by a counsellor. The counsellors include many of the auxiliary's most experienced leaders, Mrs. Viola Schleicher and Mrs. Frances Mundt of Chicago, Mrs. Everett Dirksen of Pekin, and Mrs. Jean Bittinger of Onarga among them. The counsellors held an all-day school yesterday at Jacksonville in preparation for their new responsibilities.

This first evening there will be opening ceremonies, with an explanation of the Girls' State by Mrs. Cassidy, its chief executive officer, and with greetings from city and college officials. Mrs. T. K. Rinaker of Carlinville, former department president, will explain the organization of parties.

Then the girls will return to their "cities" in the dormitories and will hold party caucuses. Candidates for city offices will be nominated.

Tomorrow morning Mrs. Lunde will lecture on the duties of the city officers. There will be special schools for the candidates, and a discussion period on election procedure for the other citizens. Then there will be elections in the various cities.

Tomorrow evening city officers will be installed. Hayes Kennedy, president of the Boys' State corporation, will come over from Boys' State, which will be in session all this week at Springfield, to speak on "The Constitution."

• • •

County party conventions will be held, following tomorrow evening's program, to nominate county and general assembly candidates. Tuesday morning there will be a lecture by Mrs. Lunde on the functions of county officers, with more schools for candidates, and another period of "citizenship practice" for the other citizens.

The county and general assembly elections will follow, and that evening the successful candidates will be installed, and Mrs. O'Neill will speak.

The hottest battle, for state offices, will start that same evening with state party conventions, at which three or more candidates for each office will be named. Mrs. Hughes will speak on "The Functions and Duties of State Officers" Wednesday morning, the general assembly will convene, and candidates will have their school. The primary election will follow.

• • •

Wednesday evening the campaign will reach its climax, with electioneering under the direction of campaign managers, with stump speeches, and an old-fashioned parade. The next day the city and county governments and the general assembly will hold sessions preceding the state elections. A lecture on "The Judicial Branch of the Government" also is scheduled.

Newly elected state officers will be installed Thursday evening. The governor will receive a gavel presented by Wayland Brooks, long a prominent Legionnaire. A stunt night with parties in the various cities will follow. At this point each of the 280 girls will have been elected or appointed to some office in city, county, or state. Each is to have a taste of the responsibilities of office.

MARRIED ON JUNE 8

Mrs. Herbert S. Sloan is the former Sylvia Talcott, daughter of Mr. and Mrs. Harry H. Talcott of Des Plaines. Her marriage to the son of Mr. and Mrs. Herbert A. Sloan of Park Ridge took place on June 8. The bride is a graduate of Rockford college. Mr. Sloan attended Indiana university.

Urges Return of 'Puritan' to Art Institute

By Eleanor Jewett.

In the rush of new exhibits and events it is difficult to keep track of our many irons in the fire. However, this letter from a reader brought up one of our irons with a rush from the neglect in which we had permitted it to lie for the last several weeks. What about bringing back the statue of "The Puritan" by St. Gaudens to the entrance of the Art institute? It was removed, we may remind you, a little time ago so as not to impair the distinction of the French tapestries which have been hung on either wall. The tapestries are magnificent, but so, too, is the statue, and it carries an American message which the French works do not.

The letter reads: "My husband and I attend the Friday evening lectures at the Art institute regularly and, having missed the 'Puritan,' asked the lady at the desk about its removal. She told us that the statue was 'to be taken apart.' Does that mean relegated to the basement? We, too, think that our American works should have their rightful place and not be put aside for foreign art. The tapestries are very lovely, but isn't there a place in the sun for the Deacon, too? You see, Miss Jewett, he evidently is badly in need of both spokesmen and cherishing."

Among the important recent additions to the Art institute collections are two distinguished oil paintings, the gift of Mr. and Mrs. Charles H. Worcester. "Young Women With Hunter," by the Franco-Italian painter, Joseph Flipart [1721-1797], is one, and "The Nymphs and Actaeon," by Jacopo da Ponte, called Bassano, is the other.

The first picture was noticed by Mr. and Mrs. Worcester on a visit to Venice in 1929. Ten years later Mr. Worcester saw it in New York and bought it. The Bassano painting is a distinguished work vigorously modeled and colored in the best Venetian tradition. It was given to the institute last December.

Three delightful water colors which have been recently acquired are "The Zither Player," by Thomas Eakins [American, 1844-1916], a small painting of remarkable technical excellence; "The Mall, Central Park," by Maurice Prendergast, a water color of soft blues, pale pinks and lavenders, blended into the typical Prendergast tapestry effect, and "A French Town," by the brilliant English painter, Richard P. Bonington, who died in 1928 at the age of 27 and so doing lost to the English art world one of its most gifted landscape painters.

By the way, at the current exhibition of work by students of the art school of the Art institute, in the east wing galleries, do not fail to enjoy the beautiful handicraft of Margaret Artingstall. A particular bed spread in apricot is one of the loveliest things your eyes will find to feast on in some time. The handblocked draperies and hangings by her students are stunning, too. This entire section of the exhibit merits the warmest praise.

The Evanston Art center had a most successful year, according to a report just received. During the year 6,846 visitors saw the Art center exhibits [of which there were 16]; 886 art programs were given, 705 teas, and 72 board meetings. It reads to us like a flourishing and busy enterprise.

Next Saturday will see the opening of the Fourth Annual Navy Pier Art exhibit. This exhibit, which is intended to give an opportunity to every Chicago artist to exhibit his or her work, is made possible chiefly thru the unflagging enthusiasm of Charles S. Peterson, ably backed by Chauncey McCormick. The Navy pier is not the happiest place in the world to show pictures. It is a huge structure, running on for [apparently] miles, with walls so far apart one needs sharp eyes indeed to take in all that is present at a glance. The paintings are hung in groups along the walls and the various mediums, oil, water color, etching, are fairly well hung to themselves. Last year an effort was made to hang a number of the more striking and finer paintings near the entrance.

Like every unjuried show, there is a great quantity of inferior work present. There are, however, a sufficient number of attractive and interesting works to make a visit worth while. A rather touching story came out of the show last year. A world war veteran from the Hines hospital brought in a picture. He did not have a frame for his painting nor the 25 cent entrance fee [required with each entry], but his eagerness to enter his picture was contagious and one of the staff lent him the quarter and some one else improvised a frame. The picture was hung and during the course of the show found a buyer! This fact plus the purchase price of $35 put fresh heart into the soldier and he has continued to paint with the greatest delight.

While you need not expect great art at this show, it is a very human exhibit, and the picture you may buy may well turn out to be that spark of incentive and hope which makes all the difference between a gray and a blue world in the heart of the artist.

Any one with a yearning toward the abstract will be well satisfied with the showing current in the Paul Theobald galleries, 104 South Michigan avenue, to June 30. The designs are the work of students of the Art institute school under Bill Smythe. They are like all other abstractions, no better, no worse.

"SERNEUS RUN, SWITZERLAND"

Dwight Shepler is one of the most gifted of the younger American painters. For a hot day this water color of mountains and snow seems the exact antidote. Mr. Shepler's work may be seen at the Ackermann galleries, 408 South Michigan avenue.

Y.W.C.A. Girls at Camp Will Keep Abreast of Times

Miniature town meetings and a daily news summary at the noon day meal will keep vacationing business girls informed of world events this summer at the Young Women's Christian association camp near New Buffalo, Mich. The camp season opens Saturday, to continue until after Labor day.

Limited to 150 girls, the camp will be divided into four sections for the town meeting each Sunday afternoon, so that each girl will have the maximum opportunity to share in the deliberations.

The camp will be governed by the girls themselves thru elected representatives. They will decide on their own activities for the week, with sports, arts, and crafts, dramatics, book talks, music, and current events to choose from, all under expert direction.

Dean of Career Institute Has Club Luncheon

Mrs. Margaret Hewitt, dean of the Career institute, gave a luncheon Tuesday at the Chicago College club for some of the women who are serving on the advisory board of the institute. Among the guests were Mrs. Frederic W. Upham, Mrs. Kellogg Fairbank, Miss Aubyn Chinn, and Miss Harriett Richards, who are on the board, which also includes as members Mrs. Robert E. Wood, Mark W. Cresap, Clarence B. Randall, Theodore S. Chapman, and Howell W. Murray. Ralph A. Bard is president of the institute, which is opening for its first session on Monday, July 8.

Some of the city's best known and most progressive women have been interested for years in the work done by the School of Domestic Arts and Science. There young women are taught how to keep house, how to cook, how to sew, how to market scientifically, in short, all of the things that old-fashioned girls learned from their mothers in their homes. Not all of the graduates of this school, situated in the old Adams house at the corner of Belden and Commonwealth avenues, put their training to domestic use. Some enter the world of business as dieticians or restaurant or tearoom managers.

Now a new school, the Career institute, is being opened in Chicago, a school at which young women of culture will be trained to enter the world of business as efficient secretaries. In grandmother's day it was fashionable for a young woman to know nothing about business, but today women constitute the nation's largest body of consumers and, in reality, hold the purse-strings of the nation. More and more young women are entering upon careers, business careers that require preliminary training of a specialized sort. The Career institute will supply that training.

SAKS FIFTH AVENUE
669 NORTH MICHIGAN AVENUE
SEMI-ANNUAL
Clearance
1,876
HANDBAGS
2.95
formerly 5.00 to 15.00

COLORS:
All Pastels
White, Black
Brown, Navy, Red
Green, Beige

MATERIALS:
French Suede
English Box Calf
Patent Leather
Alligator Grain Calf
Lizard Grain Calf
Genuine Pigskin
Glove Capeskin
French Lamés
French Brocades
Gold and Silver Kid
Sequins, Beads
Rhinestones
Crepes and Other
Novelty Materials

This is our most famous and eagerly awaited sale . . . Every bag from our regular stock . . . Many are imports from Paris. Countless different styles in daytime, sports, afternoon and evening models. An unparalleled opportunity to buy bags of fine quality for gifts . . . for your own constant wear!!!

Sorry, No C.O.D's, No Mail or Phone Orders

ALL SALES FINAL — STREET FLOOR

PECK & PECK

"Barnyard" Denim—$4.95

For everything that's Summer fun—fishing—sailing—gardening—country or camping—you'll want this casual new "barnyard" denim suit of trimly tailored slacks and shirt-coat. In a soft blue, $4.95.

Peck & Peck
660 N. MICHIGAN
28 S. MICHIGAN
ALSO AT 702 CHURCH ST. • EVANSTON
736 N. MILWAUKEE ST. • MILWAUKEE

White straw from the Junis Shop, Fifth Floor, Millinery

LINES NEW
AND NARROW
in a lingerie-crisped sheer

Crispy white hemstitched organdy in an outsize bow, poised like a butterfly on the sheerest of rayon crepes. Newest indication of the narrowing silhouette, obvious here in the vertical tucks that whittle the skirt. Black or navy, sizes 12 to 20 . . . inspired choice for summer-in-town.

29.95

CARSON PIRIE SCOTT & CO
Misses' Better Dresses, Fourth Floor

Stevens
State near Washington
Downstairs at Stevens

19.75

Your Figure Is Lovely,
Your Chic Is Assured
In This Citified
Three-Piece Beauty!

Very fitted of jacket above a so-slimming bias-stripe skirt . . . that buttons-on to a cool White blouse. Your figure never looked prettier! Town-dark Black or Brown rayon crepe, perfect for Chicago and any town you hit on your travels. Sizes 12 to 18. See yourself in this gem of a suit Monday! 19.75

Downstairs, State Street
Hat from our Downstairs Millinery
Chas. A. Stevens & Co.

DOMESTIC TRAVEL

THE TRIBUNE TRAVELERS' GUIDE

FOREIGN TRAVEL

Yes, They Have Some Bananas—by the Boatload

By Frederic Babcock.

PUERTO CORTEZ, HONDURAS.

In the bay here you watch pelicans diving for fish. Going ashore, you see stores and shops built out over the waterfront, and the natives lounging in open air billiard parlors or playing chess in open air chess parlors.

With a day at your disposal while your ship is acquiring a load of bananas, you either take an excursion to the banana plantations or go swimming on the not unattractive beach. In the evening you may, if you wish, visit the town movie and sit thru a picture somewhat worn by time. [The one currently advertised is Gary Cooper in "The Cowboy and the Lady."] Or you may join the crew in fishing from the ship's decks and portholes.

• • •

But the prize attraction is the sight of the automatic loaders, assisted by several hundred Negroes, taking on the cargo of bananas. All day long, and far into the night, the endless chains — of both machinery and humans—keep moving, and by the time they have finished they have loaded down the vessel with some 40,000 bunches [they call them "stems" down here].

The mechanical chain squeaks and groans at times, but it does a splendid job. So does the human chain, which neither squeaks nor groans. The Negroes take it all impassively. It's just another day's work, and as soon as it's over they can go back to a life of indolence—until the next banana boat comes along.

• • •

Puerto Cortez has only about 4,000 people. Tegucigalpa, the capital in the highlands, has 10 times that many. In the Honduran cities the population is a mixture of African, European, and early American races, with the Spaniards predominating in the upper classes, but in the rural districts the Indians predominate, and many of them still live in the primitive state in which the white men found them. The banana plantations are worked by about 20,000 Negroes, imported from the West Indies.

• • •

The republic lies in the heart of Central America. It has a coastline of 400 miles on the Caribbean, but only 40 on the Pacific. It is known mainly for the bananas it produces, but it also helps supply the world with hardwoods, pitch-pine, dyewoods, coffee, gold, and silver. Most of it is mountainous. The climate isn't anything to brag about along the coast, but in the interior it's something to write home about. Like its neighbors, the country has only two seasons: the wet, from May to November, and the dry, the rest of the year.

This country has one other claim to fame. On his last voyage to the new world Columbus came to Central America, and Cape Honduras was where he landed.

• • •

Toward evening of our Sunday here a United States Coast Guard cutter and a patrol boat dropped anchor not far from our liner. There has been no sign of trouble in Honduras in a long while, and we wondered why the American vessels were paying this country a visit. Our wonder increased when a group of coast guardsmen took to a large rowboat and then, half way to shore, overturned the craft. Almost immediately they righted it and climbed back in—only to repeat the performance over and over again. The people on shore at first gasped, and then watched, and finally cheered.

We didn't know what it was all about until Commander Reed Hill of the cutter Itasca came on board our ship and explained that he, along with 11 other officers and 150 enlisted men, was winding up a good will tour of Central America. He said they had stopped at all the principal ports in Guatemala, Honduras, Nicaragua, Costa Rica, and Panama, together with Amazatlan and Acapulco in Mexico, and everywhere had been received with enthusiasm [to say nothing of continuous rounds of luncheons, parties, and ceremonials].

THEIR LITTLE GRAY HOME IN THE SOUTH

This manaca shack, typical of those seen in tropical Honduras, is thatched with straw and has a framework of wood hewn from the mahogany forests.

137 Lakes and Streams Seen from Mountain

LAKE PLACID, N. Y.—Driving thru the northern Adirondacks, the casual summer motorist sees that the wilderness is studded with lakes and streams. But only when he alights from his car at the end of the Whiteface Mountain Memorial highway and gazes out over the expanse of green and silver half a mile below does he realize how much water is contained within the region.

From Whiteface castle on a clear day 40 different communities and 137 bodies of water can be seen. The latter range in size from Lake Champlain and the St. Lawrence river to small ponds hidden away in the forest.

Before the arrival of the white man the Indians of the Five Nations and the warlike Algonquins roamed this region in their birch canoes. Today the vacationist can journey around almost the entire area by water with only a few carries to break the trip.

San Francisco's Fair Is Showing Attendance Gain

SAN FRANCISCO, Cal. — Paid attendance at the 1940 Golden Gate International exposition is running far ahead of the 1939 fair. The first million mark was passed on the 22d day this year, as against the 26th day last year.

Visitors from Chicago and the middle west are coming to the fair in increasing numbers, the exposition management reported. As far as can be determined by a check at the gates, all five means of transportation—railroad, bus, steamers, airlines, and private automobile—are sharing in the increase.

The exposition will run until Sept. 29.

Two-Purpose Paw-Paw.

The tropical paw-paw is one of the commonest trees in Bermuda. Its fruit is served both as a vegetable and for a dessert.

Glacier Season Is Off to Good Start

BELTON, Mont.—Early travel reports indicate that Glacier National park is likely to have another good season. There was a 21 per cent increase in the number of visitors registered up to June 15, 1940, as compared with the same period last year.

The increase is believed to be partly due to a mild winter and spring, which enabled the early clearing of Logan pass and opening of entrance checking stations. Restrictions upon Canadians traveling into the United States may cut the travel somewhat after July 1, since approximately 12 per cent of the visitors to the American section of the Waterton-Glacier International Peace park last year were from the dominion.

The total number of visitors recorded up to June 15 was 21,875.

THE VOICE OF THE TRAVELER

Letters regarding travel conditions and experiences are welcomed. Please keep them brief. Address: Travel Editor, Chicago Tribune.

500 ACRES OF GLADIOLI.

Mishawaka, Ind., June 17.—To the Travel Editor: I visited a very interesting event last year at Momence, Ill. It was the Momence gladiolus festival and flower show.

This is a three day affair and is always held in August. The Illinois Gladiolus society and 40 local growers coöperate in the show, and it is as fine as any I have ever seen.

There are about 500 acres of gladioli under cultivation. One can see fields as large as 60 acres all in bloom—a beautiful sight. Drives are marked, making it easy to locate the fields. There is a floral parade each day, with some floats using as many as 200,000 blossoms. A boat pageant on the river is another attraction. Glaodioli are planted all around the city.

I believe this event is worthy of mention in the Tribune's travel columns.

MRS. CHARLES ULERY.

MORE LETTERS REQUESTED.

Chicago, June 9.—To the Travel Editor: Please extend my thanks to E. W. Urfer of Indianapolis for writing, in today's TRIBUNE, a reply to my request for information on how to visit the Great Smoky Mountains National park and what to see en route there from Chicago. I shall cut out his letter and keep it for future reference.

May I suggest that other readers, who have made trips to other nearby scenic places, send letters to the travel editor, giving information useful to the tourist? Many of us who read the Travel section of THE TRIBUNE will save and cherish these letters. E. WHITELAW.

GRATITUDE.

Freeport, Ill., June 19.—To the Travel Editor: The Freeport Garden club wishes to thank you for the splendid publicity given our open house and garden tour, which took place June 8 and 9. The tour was a huge success, and we are truly grateful to you for your coöperation.

MRS. LLOYD TRUNCK.

MORE GRATITUDE.

Chicago, June 19.—To the Travel Editor: Many thanks to Isabel M. McLaughlin for her letter, "Thru the Strait of Magellan," in the Travel pages of today's TRIBUNE. Her trip sounds splendid, and her description made me wish to go and do likewise. R. L. B.

MAIL FOR SHUT-INS.

Oak Forest, Ill., June 20.—To the Travel Editor: I am a shut-in, 15 years old, and I should like to hear from boys and girls everywhere. My hobbies are keeping a diary and collecting snapshots. My address: Porch 226, Oak Forest sanitarium. ANNE VOBEREK.

Cedar Rapids, Ia., June 12.—To the Travel Editor: Miss Bertha Schneider of 1331 C avenue N. E., Cedar Rapids, has been bedridden for a year, with little possibility of her ever recovering her strength. She would appreciate cards and letters from your readers.

A FRIEND.

Milwaukee, Wis., May 19.—To the Travel Editor: Mrs. George Stittleberg, 676 Ira street, Richland Center, Wis., would be very grateful if you would put her name on the shut-ins' mailing list. She is 46 years old, and has lost the use of her lower limbs and the sight of one eye. Her husband is a WPA worker, and they don't have many luxuries. I hope your readers will bring some joy into her life by sending her cards and letters.

MRS. MARY BLANCHETTE.

Niles, Mich., May 19.—To the Travel Editor: Kindly place the name of my aunt, Mrs. Anna Kaiser, 1525 West 12th street, Niles, on the list to receive cards and letters. She would deeply appreciate it. She will be 79 next November, and has been afflicted with arthritis for the last three years. W. B.

Waterloo, Wis., May 15.—To the Travel Editor: My brother, Leo Blaschka, is confined to King County hospital, No. 2, Seattle, Wash. His legs have been paralyzed since last February. I know he will be grateful for messages from your readers. Thank you for the splendid work you are doing.

MRS. JOHN BRANDER.

Chicago, May 15.—To the Travel Editor: Kindly add the name of Mrs. Katherine Garber, Oak Knoll sanitarium, Mackinaw, Ill., to your shut-in list. She is a young mother [of four children] who has been sent to the sanitarium to stay for from one to three years. She would appreciate hearing from your readers.

LOIS WARZONEK.

Chicago, May 14.—To the Travel Editor: Please add the name of Mrs. K. T. Catlin, 617 East 3d street, Eureka, Kas., to your list of shut-ins who would enjoy hearing from travelers and others.

A. F.

THANK YOU DEPARTMENT.

Chicago, May 20.—To the Travel Editor: To all who were so kind in remembering my daughter, Rachel, I send my personal "thank you." She received 52 cards and letters, along with many other greetings. It made her very happy.

MRS. G. KAWA.

Chinese Have Tradition About Origin of Cloth

According to Chinese tradition, the use of cloth was evolved from the practice of women carrying their children in fiber nets.

MISSISSIPPI RIVER
ALL-EXPENSE TOURS
★ Leave Chicago by train . . . enjoy air-conditioned coach comfort to the "Father of Waters" via Illinois Central . . . embark on a thrilling, picturesque Mississippi River cruise . . . the Illinois Central offers a choice of tours, from 2 to 7 days, at remarkably low all-expense cost. For full particulars call Andover 1600—or write A. U. Sawbridge, Illinois Central, 140 So. Dearborn St., Chicago, Ill.

● Travel America this summer. Ride the famous EMPIRE BUILDER to the Pacific Northwest. Stop off in the Montana Rockies to see Glacier Park and nearby Canadian Rockies. From Seattle or Portland go south through California. Return east over your choice of routes. See it all on one ticket!

The EMPIRE BUILDER takes you to the most glorious part of America—surrounds you with every luxury; every economy. Excellent meals cost less. Other savings if you travel in Economical Tourist Sleeper or Low Fare Luxury Coach.

Call, phone or write for vacation travel information, including details on low-cost all-expense tours.

Ride the Air-Conditioned EMPIRE BUILDER between Chicago . . Twin Cities . . Glacier Park . . Pacific Northwest

GREAT NORTHERN RAILWAY

★ ASK MR. MOOT—Get all the information you need to plan a wonderful western trip this summer from Mr. E. H. Moot, General Agent, Passenger Department, Great Northern Railway, ~~Field Bldg.~~, 142 So. Clark St., Chicago, Ill. His telephone number, RANdolph 6700. Mr. Moot will gladly supply you with literature and itineraries. Ask him about bargains in all-expense trips.

RESORTS AND TRAVEL.
TOURS.

The LINCOLN HIGHWAY
• Money-Saving Gateway to Fun

There are scores of the nation's most enjoyable vacationlands located on or easily reached from the famous Lincoln Highway. Because U. S. 30 is shorter, straighter, and easier to drive in safety it makes the ideal short-cut to your destination. You save many miles, cut driving costs, and avoid needless hours on the road.

Excellent accommodations for every budget help make U. S. 30 America's favorite highway from coast-to-coast. Simplify the routing on your trip this summer. Use the Lincoln Highway as the gateway to your destination. Retrace the historical route of the "49'ers" and other trail-blazing pioneers.

U. S. 30 provides the shortest, easiest way to reach either the San Francisco or New York Fairs—it's the route veteran drivers like.

L
US 30
LINCOLN HIGHWAY
SHORTEST—SAFEST

FIRST TRIPS SUNDAY, JUNE 23
GO!
LAKE EXCURSIONS
S. S. CITY OF GRAND RAPIDS
TO MILWAUKEE
Daily 9:45 A. M. Home 9:45 P. M.
$1.75 Round Trip
Sun. & Hol., $2.00
CONVENIENT FREE PARKING AT ENTRANCE TO PIER
MOONLIGHT SKYLINE CRUISE
Nightly 10:15 to 12:30
Except Sat. 10:15 to 1 A. M.
75c
MUSIC—DANCING—FUN

GO!
S. S. THEODORE ROOSEVELT TO BENTON HARBOR
$1.75 Round Trip
$2.00 Sun. and Holidays
SOUTH HAVEN $2 ROUND TRIP—Sun. Hol. $2.50
Daily 9:45 A. M. Home 9:00 P. M.
NIGHTLY DANCE CRUISE
9:30 P. M. to 12 Midnight 75c
Phone FRAnklin 5850—Park Free at Pier
Both from NAVY PIER

GR. CANYON-CAL.-CAN. ROCKIES. 6 Nights, Fine Hotels, 15 days..$182
GR. CANYON-CARLSBAD-CAL. 2 wks. $165
MEXICO, incl. Acapulco. 16 days..$224
ALASKA, 18 days.............$259
LAKE CRUISES, 1 week...$59½-$60½
EAST AM. and CANADA, 15 days.$142
COLONIAL AMERICA, 10 days....$92
N. Y.-WASHINGTON, 7 days.....$42½
Cruises and Tours Everywhere
Travel Now. Pay Later. Easy Terms
FORDS TRAVEL SERVICE
135 S. La Salle, Chicago. STAte 5511.

Advertise in the Tribune

CARTAN TOURS
FOR YOUR VACATION
Established Since 1896
AIR-CONDITIONED CARS—ALL TRIPS
□ RIVER CRUISES— Miss., Ohio, Tenn. Rivers. Trips to Muscle Shoals, Memphis, St. Paul, Chattanooga—8 to 11 Days—April to October—from $61
□ GRAND WESTERN CIRCLE—Old Mexico, Los Angeles, Catalina, San Francisco, World's Fair, Portland, Seattle, Victoria, Vancouver, Can. Rockies, Lake Louise, Yoho Valley, Banff. Lv. Every Saturday—June 15 to Aug. 24—15 days. $188
□ ALASKA VIA CANADIAN ROCKIES — Inside Passage, Banff, Lake Louise, Yoho, Vancouver, Victoria—5 trips, June 15 to Aug. 24—17 days. Make Reservations Now! $250
□ INT'L EASTERN CIRCLE— Every night in a hotel or on a steamer—entire eastern states and Canada — finest tour of its kind. 10 departures —June 16 to Sept. 8. . . . . $140
□ N.Y. WORLD'S FAIR—Every night in a hotel or on a steamer, Commodore Hotel, N. Y.—Lake Erie, Niagara Falls, World's Fair, West Point, Washington — Lv. every Sunday — June 2 to Sept. 22 — 8 thrilling days. $75
□ GREAT SMOKY MTS.— 8 days, by rail and private Packard thru "Land of the Sky"—14 departures—April to October. $89
□ MEXICO—16 days—10 days in Mexico, Reforma Hotel. Leaving every Sat. June 15 to Aug. 24, then every second Sat. to Nov. 30. . . . . . $222
ANY OF THESE TOURS MAY BE PURCHASED ON THE DEFERRED PAYMENT PLAN.
Send for Complete Descriptive Folders
Phone RANdolph 2872
CARTAN TRAVEL BUREAU INC.
104 S. MICHIGAN AVE., CHICAGO

TOURS.
HEART OF THE WEST
Escorted Tours
to Denver, Salt Lake City, California, Grand Canyon, Indian Detour. 14 days . . . $176 up.
COOK'S
16 N. Michigan Ave., Chicago.
FRAnklin 5851

RESORTS AND TRAVEL.
Ocean Travel.

COOL VACATION CRUISES
ON AMERICAN FLAG LINERS OF THE
GREAT WHITE FLEET
TO THE BREEZE-SWEPT
CARIBBEAN
AND THE WEST INDIES

Romantic days and nights at sea and ashore—gala entertainment—deck sports—orchestra—all outside staterooms, mechanically cooled, all first class!

CRUISES FROM NEW YORK
★ 15 Days . . . $168 up. Every Saturday. Sail alternately to Panama Canal Zone, Costa Rica, Guatemala, Havana; or to Havana (2 calls), Panama Canal Zone, Guatemala.
★ 15 Days . . . $168 up. Every Wednesday to Barranquilla and Cartagena, Colombia, S. A. with 2 calls at Kingston, Jamaica, B. W. I. and a visit to the Panama Canal Zone.
★ 25 Days . . . all expenses $238 up. Alternate Saturdays to Guatemala, including call at Havana, Cuba and two weeks exploring Highlands of Guatemala all in the fare.

CRUISES FROM NEW ORLEANS
★ 16 Days . . . $130-$140 up. Every Saturday to Havana, Panama Canal Zone and Honduras; also Panama or Costa Rica alternate weeks.
★ 8 Days . . . $70-$80 up. Every Wednesday to Guatemala and Honduras.
★ 15 Days . . . all expenses $148-$158 up. Every Wednesday, with week's visit to the Highlands of Guatemala—age-old cities, Indian villages and magnificent scenery. Automobile tour of 260 miles included.

Also Shorter Tours and Cruises
For colorful descriptive cruise folder, ask or write any Authorized Travel Agent or UNITED FRUIT COMPANY, 111 W. Washington St., Chicago, Tel. State 7740

RESORTS AND TRAVEL.
MINNESOTA.
FISH WHERE FISHING'S GOOD
Fun for the Family Amid the Cool Pines at
Minnesota's FINEST Resort
PINE CONE LODGE
PARK RAPIDS, MINN.
Bath in Every Cabin—Wonderful Food
Fish—Golf—Ride—Swim—Relax
Information at Chicago Office
Chicago Travel Headquarters
132 W. Monroe St. STAte 2889
Ocean Travel.

CALIFORNIA.
BANNER TOURS
WITH ESCORT
CALIFORNIA
PACIFIC NORTHWEST
By private, air-conditioned, Pullman train from Chicago...Courier Nurse...Special Entertainment... over 6000 miles of Scenic Travel.
14 DELIGHTFUL, CAREFREE DAYS
$186.00 and up from CHICAGO
Leaving Chicago and St. Louis every Sunday, until Sept. 15th
Visiting ★Colorado Springs ★Indian Detour ★Grand Canyon ★Los Angeles ★San Francisco World's Fair ★Portland ★Seattle ★Vancouver ★Banff ★Lake Louise.
Ask your TRAVEL AGENT today, or
AMERICAN EXPRESS
178 N. Michigan Ave., Chicago, Ill.
Phone: Franklin 6565
Travel Service:
Marshall Field & Co. State 1000
ASK ABOUT THE NEW, DEFERRED PAYMENT PLAN, FOR THESE TOURS
American Express Travelers Cheques Always Protect Your Travel Funds

TOURS.
Tours Leave Every Saturday for
Mexico and California
The GOOD THINGS in travel are yours when you travel with us.
Let us be your Travel Counselor. Our impartial, expert advice will serve you well. Send for Free Booklet.
"EVERYTHING IN TRAVEL"
NEIDLINGERS 128 W. Monroe Andover 1372

Subscribe for the Tribune

SOUTH AMERICA
SAIL ON UNITED STATES FLAG 33,000-TON LUXURY LINERS
S. S. BRAZIL • S. S. URUGUAY
S. S. ARGENTINA
Fortnightly from New York for
Barbados • Rio de Janeiro
Santos • Montevideo
Buenos Aires • Trinidad
38 DAY CRUISES start at $360 tourist, $480 first class ($550 certain seasons).
Consult Your Travel Agent or
AMERICAN REPUBLICS LINE
MOORE-McCORMACK LINES
218 N. Michigan Ave.
Randolph 6840

Raymond-Whitcomb
10 One-Week Cruises
SAGUENAY-GASPÉ
On the S.S. "NEW NORTHLAND" sailing from Montreal every Saturday, June 29 to Aug. 31, and including Quebec, Murray Bay, Gaspé, Percé, Anticosti Is., Mont Louis, The Saguenay.
Rates $90 up
from Montreal or Quebec
Shore Excursions Included
See Your Travel Agent, or . . .
Clarke Steamship Co., 11 So. LaSalle St., or
Raymond-Whitcomb
320 No. Michigan Ave., STAte 8615

RESORTS AND TRAVEL.
ARKANSAS.

RESORTS AND TRAVEL.
ARKANSAS.

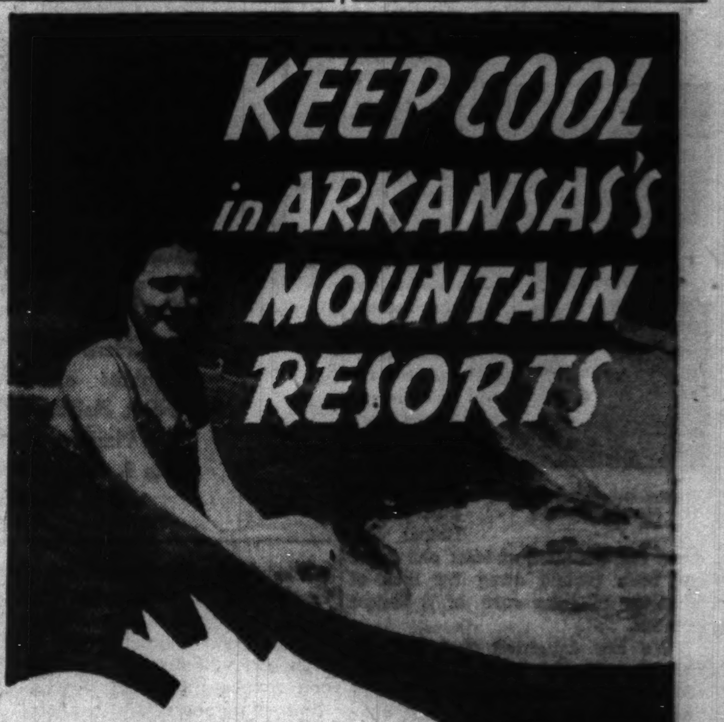

DEAR JEAN AND GEORGE:

The Arkansas Ozark and Ouachita mountains are certainly a relief after blistering days in the city. We are enjoying such a delightful and inexpensive vacation spending cool, restful nights in modern cabins and rustic lodges.

We are getting a marvelous tan from swimming, horseback riding, boating and fishing. There's plenty to do at night, too. Hope we'll be seeing you soon - here in Arkansas.

Fond regards,
An Arkansas Traveler

48-page booklet and vacation map.
Free to You
NEW PLACES TO SEE • NEW THINGS TO DO
ARKANSAS
Arkansas Publicity Advisory Commission
Room 304, State Capitol, Little Rock, Ark.
Please send me FREE 48-page booklet
Name
Address
City State

TOURS.
SAIL OVER LAKE ERIE
ON YOUR WAY EAST
Put added zest into your trip with an overnight cruise on Lake Erie . . . the boat trip that's on your route East. Take a big D & C steamer at Detroit and awaken in Buffalo the next morning. You'll enjoy the shipboard hospitality, comfort and fine food—and find yourself refreshed and ready for a pleasant day of land travel on to New York. D & C ships are larger than many ocean liners, and offer all types of accommodations. Round trip railroad tickets are honored.
Take Your Car Along For Only . . . $6.00
D & C steamers sail from Detroit every day at 5:30 P. M., E. S. T. Arrive in Buffalo at 8:30 the next morning. $5.00 one way, $8.00 round trip. Staterooms from $1.75.
D & C LAKE LINES
200 N. Michigan Avenue
Telephone: Randolph 4470
D&C Lake Lines

OHIO.
New England Motor Tours
Private motor coach from Cleveland July 13 and Aug. 17 for 16 days. Rather leisurely daylight travel. Best Hotels. Conducted. Our established tours have many pleasant, unusual features. "The Wonder Tour of Eastern America." Price, all-expense, $194.50. Send for folder.
THE BIXLER TOURS.
New Philadelphia, Ohio.

Ocean Travel.
VACATION CRUISES on the KUNGSHOLM to the WEST INDIES
FOURTH OF JULY CRUISE TO BERMUDA
JULY 3rd . . . from $65.00
Rest and relax for five glorious days away from the cares and worries of today. You leave Wednesday noon, July 3rd, and return to New York refreshed in mind and body at 9 A. M. Monday morning.
JULY 9th and JULY 30th
10-day cruises to Cap Haitien and Havana . . . . . . from $105.00
JULY 20th
9-day cruise to Havana from $100.00
AUGUST 10th
12-day cruise to San Juan, Cap Haitien and Havana . . . . from $125.00
AUGUST 24th . . . Labor Day Cruise to Cap Haitien and Havana
10 days . . . . . . from $105.00
SEPT. 7th • SEPT. 21st • OCT. 5th
to San Juan, Cap Haitien and Havana, 12 days . . . . . . from $125.00
Inquire of your Travel Agent or
SWEDISH AMERICAN LINE
181 N. Mich. Ave., Chicago. STA. 3388

NEW MEXICO.
GUEST RANCH
New, secluded: 23 mi. from Santa Fe, among Indian Pueblos and ruins: ideal climate: accommod. 8 guests: private baths: saddle horses: unlimited riding trails: mountain fishing. Phone Canal 5854 in Chicago, or write Rancho Santa Cruz, Espanola, N. M., for rates.

RESORTS AND TRAVEL.
TOURS.
Vanderbilt Better Tours East........$69-$79
Streamlined World's Fair Tours......$35-$47
New York-Bermuda..................$123
HAYES-HEALY TRAVEL SERVICE
193 North La Salle, Chicago. Randolph 6561

THE TRIBUNE TRAVELERS' GUIDE

BUSES—TRAINS | STEAMERS & PLANES

Johannesburg a Miracle City Made by Gold

By Mason Warner.

JOHANNESBURG, SOUTH AFRICA.

I had been advised by old time newspaper correspondents in Africa to go to the Johannesburg city museum immediately upon my arrival, because there I could learn all that was necessary for an intelligent story of the city. I did so, and was glad I followed their advice.

Johannesburg is the only city in the world that has a complete photographic record of its founding and growth to date. The pictorial history of the city is all embracing. Nothing of importance is omitted. The story of a desert waste transformed into a cosmopolitan city of 500,000 inhabitants in a little more than 50 years is told by actual photographs, step by step, taken year after year—and they are all on display in the city museum.

So recently as 1886 the present site of Johannesburg was a desert waste at an elevation of 5,740 feet above sea level, without a tree or a sign of human habitation. Today it is a beautiful city, with skyscrapers, attractive houses, parks, boulevards, and thousands of decorative trees planted by the municipality. No other city can point to such wonderful development in such a brief time.

• • •

The first photograph, taken in 1886, shows a dreary, desolate treeless waste, as forlorn as some of the plateaus in the American west. It pictures two or three oxteams and covered wagons outspanning. The next year depicts a pathetic group of corrugated iron buildings and some pole and mud shacks. But from that time on the growth of the town was miraculous. Gold had been found—in quantities that startled the world. Since then, the story of Johannesburg, as told in the photographs, taken annually, is like the script of a radio serial in which the hero jumps from rags to riches in one sentence. I will leave it to the imagination of the reader to fill in the details:

In 1886, a land where huge farms had been traded for a team of oxen; today, a city lot 50x50 feet sells for $250,000.

• • •

When all accounts are balanced, there is little question that the prosperity and progress of South Africa depend upon its mines. Johannesburg accepts the responsibility of national dependence with a debonair spirit. Whatever other interests may think, this city feels that the future of Africa is safe in the mineral riches at its command. The vineyard and orchards of Cape Colony and the Transvaal may do something to help out the national income, but gold is the true bulwark of national security. The mines produce between $300,000,000 and $350,000,000 annually—and that is almost a million a day.

Johannesburg is the heart of Witwatersrand range, the 60 mile stretch of mountains that produces nearly one-half of the world output of gold. The city wants everybody to see how rich it is. Upon application to the South African Railways and Harbors—the government travel department—permission is granted tourists to visit one of the mines. The Transvaal Chamber of Mines here takes good care of all visitors. Each mining company in turn sets aside a day for the entertainment of tourists.

• • •

My daughter and I drew a day at the Springs mine, one of the old developments nearby. A taxi called for us at the hotel. Raincoats and galoshes were provided. We went to the pit head and entered an iron cage to descend 4,500 feet.

We made the descent in two minutes. My ears filled up once or twice, but altogether it was no worse than going down in a fast elevator. Arriving at the lower level, we started on a long journey, thru narrow, low passageways, to the far ends of the workings, where natives were drilling and blasting.

The mine has been worked for 25 years. It produces ore that yields $40 to $45 a ton. The natives seemed to know their jobs; they handled drills in a competent manner. Having been worked so long, the mine has more than 15 miles of underground passageways. It employs 9,000 natives and 800 white bosses.

• • •

Native workers sign on for nine months. They are paid 30 cents a day. Food and lodging are provided by the company. The white supervisors get from $150 to $175 a month. At the end of their contract period, the workers are paid off in a lump sum, minus what they have spent for tobacco and little luxuries.

When we returned to the surface we were just in time to see a number of natives who had finished their nine month service departing for their home kraals. Every one was carrying a gaudy collection of blankets, shoes [carried over shoulder], pots, pans, and dishes. Every one was set for a triumphal entry to his old home town.

WHERE KING MIDAS MIGHT HAVE FOUND HIS HAPPINESS

Johannesburg, largest city in South Africa, owes its existence to the discovery of gold there in 1886. It is still one of the world's centers of gold mining.

A New Gateway to Crater Lake

Crater Lake National park will be made more accessible to travelers June 15 with the opening of a new gateway at Grants Pass, Ore.

Klamath Falls and Medford, Ore., are now the gateways for railroad passengers. Under the new arrangement motor coaches to the park also will operate from Grants Pass, with connections from Medford.

Biggest Island.

Australia is the largest island in the world—so big, in fact, that it is often referred to as a continent. It contains 2,974,581 square miles. Despite the fact that Australia could easily support 150,000,000 people, only about 6,000,000 persons live there and most of the interior is still unexplored.

Carolina Mountain Club Will Conduct 50 Hikes This Year

ASHEVILLE, N. C.—The Carolina Mountain club plans over 50 expeditions into the mountains of western North Carolina from Asheville, headquarters of the club, during 1940. The Mountain club will conduct its hikes under the leadership of experienced mountain guides who are members of the organization, and the scheduled trips will be open to any visitors in Asheville.

The 1940 schedule will include half-day and all-day hikes and will also include several tours extending over night or for two or three days. Most hikes are planned on week-ends.

The mountains are interlaced with several hundred miles of fine class A trails thru the Great Smoky Mountains National park and five great areas of national forests located in this region. Many trails also extend thru privately owned lands and these are open to hikers.

Trails in the mountain sections are maintained by the national forest and national park service in the areas controled by these federal departments. Down along the crest of the Smoky mountains and along the state line between North Carolina and Tennessee extends the famous Appalachian trail, noted hiking route from Maine to Georgia.

Whales Play Tag.

Five American fishermen got "the thrill of their lives" recently when a school of large whales played tag around their boat on Bermuda's Challenger banks.

African Shore Is Dreary, but It Is Full of Diamonds

LUDERITZ, South West Africa.—The sandy shore of South West Africa is literally studded with diamonds.

Along the 850 mile coast, for 30 to 80 miles back from the Atlantic, there is a dreary waste of undulating sand and shifting dunes, but this miniature coastal Sahara is the country's jewel box.

Near here, in 1908, German railroad workmen discovered diamonds. The gems are supposed to have been washed up by the sea. Dredges also bring them up off shore.

In 1934 these sands gave up $5,710,500 in diamonds; in 1935 more than twice that sum; in 1936 almost three times the 1934 amount.

These otherwise barren beaches yield about one-fifth of the world's annual supply. The gems are small but brilliant and of good quality. Half the country's revenue is paid by the diamond output.

The sand hills from which the jewels are "mined" vary in height from 30 to 100 feet along the coast, and rise to 300 and 400 feet 3 miles inland. Those protected with a sparse growth of vegetation do not shift, but others often move as much as 5 feet on a stormy day.

Wild Horses.

Small horses, reputed to be descendants of animals landed during some 17th century Spanish exploration, still run wild on the North Carolina banks.

Benedict Arnold's Home Still Visited in New Brunswick

Visitors who pass Vassie & Co.'s store in St. John, in the Canadian province of New Brunswick, may see where Benedict Arnold lived from 1787 to 1791.

After joining the British army in the revolutionary war Arnold served with the rank of a general until December, 1781, when he sailed for England. Shortly after his arrival there he decided to go to Canada and he settled in St. John, where he built a store and sent a trading expedition to the West Indies.

Visitors who go to Fredericton may see the Arnold homestead on Rose hill, as it is locally known.

No Outer Hearth.

Old Bermuda fireplaces are much copied by American architects. They are unusual in that they have no outer hearth and the inner hearth is always raised several inches from the floor level.

Big Travel Values
PENNSYLVANIA RAILROAD
LOW COST
All-Expense Tours

1—Trail Blazer Tours—
De Luxe coach train, New York City, World's Fair, admission included, room with private bath, sightseeing
4 to 7 days....$35.00 and up
Washington—all-expense side-trip, $8.00.

2—Grand Circle Tour—
Washington, New York City, World's Fair, sightseeing, Niagara Falls, moonlight Cruise on Lake Erie. Best of Hotels, rooms with private bath.
8 days..............$67.00

3—Champion Tours—
De Luxe coaches, Washington, New York City, World's Fair, admissions to Fair, rooms with private bath, sightseeing, Transfers.
5 days $44.95 8 days $56.95

4—Great Smoky Mountains
Rail to Knoxville, Motor Tour, Chimney Rock, Asheville, Sapphire Valley, Little Switzerland.
5 to 10 days..$55.00 and up

5—Romance Tours—
Four days, four nights in New York; Niagara Falls; four day cruise via Georgian Bay Line, Buffalo to Chicago, stopping Detroit and Mackinac Island.
Ten full days, only....$99.50

6—Blue Ribbon Eastern Tour
New York World's Fair, Washington, Williamsburg, Roanoke, Great Smoky Mountains. Best of hotels, rooms with private bath, sightseeing.
14 days............$142.50

7—Vanderbilt Tours—
Overnight at Pittsburgh, Washington, Atlantic City, New York, World's Fair, Niagara Falls, Detroit. Sightseeing, admissions. Rooms with private bath. 9 days.
Popular Tour $69.00 Grand Tour $79.00
Vanderbilt Streamlined World's Fair Tours
4 to 7 days... $35.00 and up

8—Virginia-World's Fair—
Washington, Colonial Virginia, Atlantic City, New York World's Fair, Niagara Falls, Lake Erie Cruise, Detroit. Best of hotels—sightseeing.
Two Weeks.........$115.00

9—Canada-Eastern Tours—
Lake Erie Cruise, Niagara Falls, Toronto, Thousand Islands, Montreal, Quebec, Portland, Boston, New York, World's Fair, Washington. Every night in hotel or on boat.
Two Weeks.........$140.00

10—Florida-Summer Time—
Visiting Jacksonville, St. Augustine, 6 days—6 nights at Miami Beach, Lake Wales, Bok Tower, Tampa. Sightseeing and all expenses except meals.
13 Days..............$69.75

For descriptive folder, information, reservations, etc., phone, call or write your local Travel Agent, or R. C. Caldwell, Division Passenger Agent, Pennsylvania Railroad, Room 1027-33 N. La Salle St., Chicago, Ill., or any Pennsylvania Railroad Ticket Office. Telephone: CENtral 7200.
PENNSYLVANIA RAILROAD
DIRECT ROUTE TO WORLD'S FAIR
STATION ON FAIR GROUNDS

NEW YORK WORLD'S FAIR
ALL-EXPENSE TOURS
One week. Includes rail fare, meals on train, hotel, sightseeing, Fair admission, transfers. Personally escorted. $44.50 Weekly departures
$37.50 5 days. Also 8 days $47.50, 10 days $57.50. Includes rail fare, meals on train, hotel, transfers, 3 to 19 sightseeing tours. Weekly departures, air-conditioned trains.
One-week Lake-Land Tour Cruise! Includes rail fare, Great Lakes cruise, meals in transit, hotel, sightseeing tours, transfers. (11 days for $96.00—provides extra time in New York plus many added features.) $72.00 Weekly July-August
Round-trip coach fare to New York, 60-day return limit $24.30
See your Travel Agent or H. T. Harlow, G.P.A., 327 South LaSalle Street Harrison 4160, Chicago
ERIE RAILROAD SYSTEM

Carefree VACATION TOURS
TIME-AND-MONEY-SAVING TOURS TO ALL AMERICA
REDUCED FARES
AIR-CONDITIONED COACHES
Call Wabash 7717 for Complete Information
GREYHOUND LINES

Subscribe for the Tribune

Northwest Wonderlands
PACIFIC NORTHWEST AND ALASKA ... ON A Burlington Tour
Make glittering names come to life this summer—Seattle—Mt. Rainier—Victoria—Vancouver—Lake Louise—Banff! Take a Burlington Tour to the Pacific Northwest—and include Alaska if you have time!
You'll never forget the romantic cities—the glorious scenery—the interesting companions—the carefree comfort of a Burlington Tour!
Air-conditioned Pullmans all the way—no restrictions on meals—and a courteous escort along to take care of everything! Find out more! Mail coupon for free Tour Book.
Choose from 32 Tours each week to all the West
Colorado Yellowstone Glacier Park Yosemite Crater Lake Canadian Rockies Alaska Black Hills Rocky Mtn. Park San Francisco Pacific Northwest Los Angeles Grand Canyon
Ask about New CREDIT PLAN TRAVEL NOW—PAY LATER
Chicago Tour Offices
BURLINGTON, 179 W. Jackson Blvd. NORTHERN PACIFIC, 73 E. Jackson Blvd. GREAT NORTHERN, 142 S. Clark St.
MAIL NOW
BURLINGTON ESCORTED TOURS, Dept. T-38
147 W. Jackson Blvd., Chicago, Ill. 'Phone Wabash 2345
Please send me Burlington Tour Book describing tours to
Name
Address
City State
BURLINGTON Escorted TOURS

2 weeks ? 3 weeks ? 11 days ? 8 days ? 12 days ? 18 days 1 week
Escorted Tours
Check the trip or trips most interesting to you and mail promptly for full information
Western Vacation Headquarters
NORTHERN PACIFIC RAILWAY
G. W. RODINE, General Agent
73 East Jackson Blvd., Chicago, Illinois · WABash 1271

Tour Rates from Chicago	
$129.75	Cruising America—Circle the West. Rainier Park, California, Golden Gate Exposition, Grand Canyon. Two weeks.
$184.83	Yellowstone Park, Seattle, Portland, San Francisco, Golden Gate Exposition, Los Angeles, Hollywood, Grand Canyon. Two weeks.
$127.50	Dude Ranch—Yellowstone Park. A two weeks' vacation you'll never forget.
$131.05	Yellowstone Park, Denver, Colorado Springs. Eight full days of pleasure.
$212.13	Pacific Northwest — Puget Sound — Rainier — Canadian Rockies. Two weeks of carefree pleasure.
$107.88	Yellowstone Park—Famed "In Gardiner-Out Cody" Tour of America's greatest National Park. One week.
$246.90	Alaska—Inside Passage Cruise—American Rockies—nineteen Camera working days

Route Your Freight "N. P."
MANY OTHER TOURS TO CHOOSE FROM. NORTHERN PACIFIC ALSO SPECIALIZES IN PLANNED VACATIONS FOR INDIVIDUAL TRAVEL
Name
Address
City Phone D-7
NORTHERN PACIFIC YELLOWSTONE PARK LINE
ROUTE OF THE AIR-CONDITIONED
NORTH COAST LIMITED
COMPANION OF MOUNTAINS

RESORTS AND TRAVEL. CANADA. | RESORTS AND TRAVEL. CANADA.

GOING OR COMING ON PACIFIC COAST TRIPS
VISIT MILE-HIGH Banff AND LAKE LOUISE IN THE Canadian Rockies
600 MILES OF Canadian Rockies
VICTORIA VANCOUVER LAKE LOUISE BANFF FROM THE EAST SEATTLE PORTLAND SAN FRANCISCO LOS ANGELES
... Include the beautiful 165-mile Princess liner cruise between Vancouver and Seattle ... stopping at evergreen Victoria.
ALL-EXPENSE TOURS
Double your fun to or from the Pacific Northwest. Tours start at Banff or Field ... Cost includes room with bath ... meals at Banff and Lake Louise, visit to Emerald Lake ... 126 miles of motoring. 2 to 6 days, all expense as low as $37.50 per person. Plus fare to Banff or Field.
See Your Travel Agent or
THOS. J. WALL, General Agent
71 E. Jackson Blvd. (adjacent to parking facilities) Chicago, Ill. · Phone WABash 1904
CANADA WELCOMES U. S. CITIZENS—No Passports
Canadian Pacific
WORLD'S GREATEST TRAVEL SYSTEM

Expense-Paid Vacation in Cool Colorado!
8 Exciting Days — only $47.65
THRILLS, adventure, invigorating climate in the heart of the Rockies near Estes Park! Includes hotel accommodations—15 meals—recreational facilities—round-trip transportation by air-conditioned bus. Mail coupon for details.
12-day tour of Pikes Peak region (including 9 nights' hotel accommodations, 21 meals, 6 sightseeing tours, transportation) only $69.75.
UNION PACIFIC STAGES
Mail For Information
Paste this coupon on a penny postal card and mail to ALMA SCOTT, TRAVEL BUREAU, 1157 S. Wabash, Chicago, Ill., for complete information on Expense-Paid Colorado Vacation Tour.
NAME
ADDRESS
CITY STATE KN
CHICAGO—NORTH WESTERN STAGES
UNION PACIFIC STAGES
UNION BUS TERMINAL
1157 So. Wabash Wabash 7700
LOOP TICKET OFFICE 170 N. State St. WABash 7717

RESORTS AND TRAVEL. TOURS. | RESORTS AND TRAVEL. TOURS. | RESORTS AND TRAVEL. TOURS. | RESORTS AND TRAVEL. TOURS.

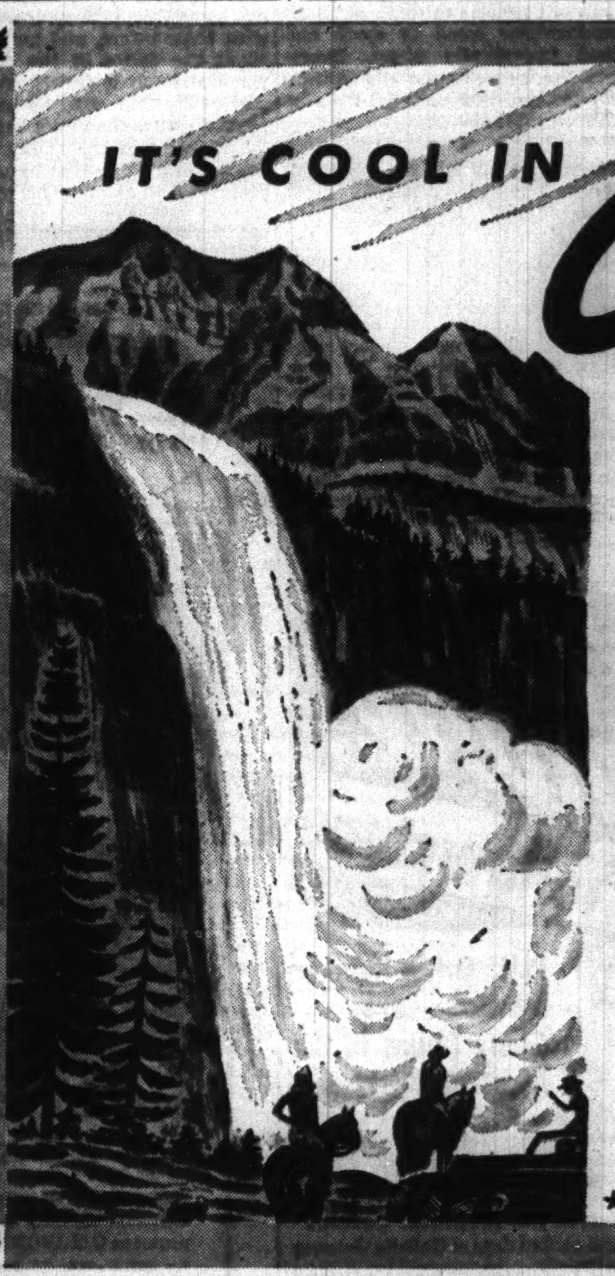

IT'S COOL IN CANADA!
Breezy and cool ... that's Canada in Summer! This land of varied holiday regions seldom has heat waves and humid nights, thanks to its nothern latitude. Noon is as fresh as morning. And nights are air-conditioned by mountain breezes that lullaby you to sound slumber.
So try Canada ... for a week-end, a few weeks or the rest of the summer. Play golf and tennis surrounded by green-mantled hills and majestic mountains. Swim in crystal lakes or salt water surf. Hunt for almost every kind of wild fowl and small game. Or take rucksack and guide on the trail of something big ... and bring 'em back for your trophy room. There's top-notch fishing everywhere, to say nothing of riding, boating, hiking and mountain climbing. In Canada's cool playgrounds every member of the family finds his favorite something-to-do.
Vacations in Canada are all the more reasonable because of the favourable rate of exchange. Your American dollars or Travelers Cheques are worth 10% more than their face value everywhere in the Dominion. No passports, no red tape when crossing Canada's "good neighbor" borders, whether you travel by train, auto, plane or bus.
Get road maps of Canada at your gas station or automobile club. For information and booklets write or call at the nearest Canadian Railway, or Steamship, or Airline office, or any office of the American Express, or Canadian Travel Bureau, Ottawa, Canada.
AMERICAN EXPRESS
America's Foremost Travel Organization
178 N. Michigan Ave., Chicago, Ill. Phone: Franklin 6565.
Travel Service: Marshall Field & Co. Phone: State 1000.
224 E. Wisconsin Ave., Milwaukee, Wis. Phone: Daly 4260.
★ American Express Travelers Cheques Always Protect Your Travel Funds.

TOURS. | TOURS. | MEXICO. | MEXICO.

Bargain CRUISE
JULY 4th
Lv. Navy Pier Wed. July 3, at 9:00 p.m. Return Friday, July 5, at 7:00 a.m.
on the oil-fueled luxury liner
S. S. NORTH AMERICAN
A glorious holiday cruise! Entertainment, deck sports and dancing on this white, spotless, spacious ship—one of "The Ocean Liners of the Lakes"! Stops at Manistee and Sheboygan. One hour cruising off Milwaukee Thursday night as a "grandstand seat" for the Civic Fireworks Display! All-expense rate, including meals, and berth in outside C Deck stateroom, only.. $14.75
GEORGIAN BAY LINE
128 West Monroe St., Chicago RANdolph 2960

WORLD'S FAIRS
ALL EXPENSE TRIPS
AIR-CONDITIONED TRAINS
CALIFORNIA $159
CAN. ROCKIES, CAL...$174
YELLOWSTONE $155
COLO., ESTES PARK...$80
GLACIER PK., CAL...$174
ALASKA, 3 weeks....$269
New York World's Fair.$35
New York, Washington.$47
Montreal, Quebec $65
Canada, Great Lakes...$34
Sea Breeze Cruise....$149
All of the Above Trips Sold on Deferred Payment Plan, If Desired — No Down Payment.
Weekly Departures—Ask for Folders
POWERS TOURS 111 W. Washington DEArborn 3155
America's Old Reliable Travel Agency

Bargain! 4 DAY LAKE CRUISE
TO GEORGIAN BAY AND RETURN
Saturday, June 29
FROM MILWAUKEE
on the spotless-white, oil-fueled
S. S. NORTH AMERICAN
Four days of delightful cruising—gay companions, new sights, rest and fun! Visit historic Mackinac Island, and Midland in Canada.
CONSULT ANY MILWAUKEE TRAVEL AGENT, or Georgian Bay Line 128 West Monroe St., Chicago RANdolph 2960
$29.50 including transportation, meals, and berth in OUTSIDE stateroom.

BARGAIN VACATION TRIPS
LAKE CRUISES IN JUNE..$17.50 up
Seven Day LAKE CRUISES $59.50 up
Week's Cruise on RIVERS...$50.00
CALIFORNIA—2 Weeks..$157.00 up
CALIF.-CAN. ROCKIES...$174.00 up
COLORADO—Estes Park..$80.30 up
YELLOWSTONE PARK...$147.00 up
NEW YORK World's Fair..$35.00 up
WE SELL ALL ADVERTISED TOURS
Ask for Free Folders
140 So. Dearborn St. State 9657
KENNEDY TRAVEL SERVICE

Smoky Mountains..$55 up
Dude Ranches....$85 up
Frequent Departures
WOLFE TRAVEL SERVICE
110 S. Dearborn St., Chicago. Ran. 0637

President Cardenas in issuing a special welcome and reassurance to American visitors stated—"Mexico ready to play host."
COOL MEXICO
LAND OF BEAUTY, ROMANCE, ADVENTURE
The longing to visit Mexico has at sometime made every heart alive to dreams of romance and adventure.
The Temple of a Thousand Columns, the Palace of Cortez, Aztec treasures, the Floating Gardens, Pyramids, Indian Markets, the Bull Fights, Popocatepetl moon-lit patios—all these and a thousand other reasons whisper—"Let's go to Mexico this summer."
Travel costs in Mexico are astonishingly inexpensive. For complete information and free booklets—"Sunshine Over the Border" and "Motoring in Mexico" ask your travel agent, or mail this coupon.
MEXICAN TOURIST ASSOCIATION
Mexican Tourist Association
Care of National Railways of Mexico
Room 2810—201 N. Wells Bldg., Chicago, Ill.
Please send me free illustrated booklets "Sunshine Over The Border" and "Motoring in Mexico."
Name
Address
City State

Escorted Tours to MEXICO
Air-conditioned Pullmans, sightseeing, meals, best hotels. 14 days ... $209 up.
COOK'S
16 N. Michigan Ave., Chicago. FRAnklin 3051

Subscribe for the Tribune

MEXICO
14 Day Escorted Tour
All Expenses. Leaving Sundays, 12 Days South of the Border $152.50
Air Conditioned Trains, First Class Hotels, English Speaking Guides.
SEE Laredo, Monterey, Mexico City, Toluca, Pyramids, Floating Gardens, Cuernavaca, Taxco, Puebla, Cholula, Mt. "Popo."
PAN-AMERICAN SPECIAL
Train to Laredo. Motor to Mexico City on the new scenic Pan-American Highway. All points of interest. Excellent accommodations. 19 day Tour. $201.50
Escorted Tours—Independent Travel
Easy Payments if Desired
SEE YOUR LOCAL TRAVEL AGENT or write Dept. A for FREE Booklet. Cent. 3688
HAPPINESS TOURS 29 S. STATE ST. CHICAGO

INDEPENDENT TRAVEL

THE TRIBUNE TRAVELERS' GUIDE

ESCORTED TOURS

Seminoles Have Happy Hunting Ground in Dixie

By Helen Van Hoy Smith.

THEY REFUSE TO BOW TO WHITE MEN

A Seminole Indian family on the Brighton reservation near West Palm Beach, Fla.

WEST PALM BEACH, FLA.

Summertime is a golden interval for the Seminole Indians of Florida. Social activities among the copper-toned decendants of Osceola's braves include the Green Corn dance, alligator hunting, fishing, and hunting turtle eggs by moonlight along the sandy beaches.

These are diversions the tribesman likes best. Tho in some measure he has succumbed to the white man's idea of civilization, his inner life remains the same. The white man has succeeded in getting him to see a doctor instead of a medicine man, to bury his dead under the ground instead of on top of the soil, and, in some instances, to send his children to the government school of the reservation. But fundamentally the Indian remains an Indian.

• • •

The Seminole is still guided by the instincts that guided his ancestors when they roamed the woods and fields before the advent of the white settler. Hesukatamesee, typified by the sun, lightning and fire, still is his god. Every morning, whether on the reservation or in an isolated camp with only the silence of the trees and the sky as witness, the devout Indian blows a mouthful of smoke toward the rising sun.

He is complacent in his conviction that he is superior to all other races. His legend of creation proves this.

According to this legend, Hesukatamasee was out in his garden one morning when he noticed strange shoots protruding from the ground. He pulled at them and found them to be fingers of men and women. After the people had been uprooted he commanded that they go and bathe in the river. Those who stayed in too long came out pale and weak—white men. Some disobeyed the commands of the god and remained with the black muck still adhering to their bodies. These were the forbears of the black race. But those who remained in the water just the proper length of time emerged strong and red. These were the Indians.

• • •

The Seminoles are far in advance of the white man in according respect to their women. Tho the women work, both around the camp fire and in the fields when necessary, and tho they always walk several paces behind their lords when going along the highway, they are by no means chattels of their men folk. Since time immemorial they have had a voice in their government, and have voted when they reached the age of 18.

If Willie Gopher marries Jennie Jumper, their children take the name of Jumper, not Gopher. Not only does the brave take his wife's family name, but he lives in the camp of his wife's family and is openly subject to the wishes of his mother-in-law.

The women walk behind their men instinctively. For centuries they lived in the forest where trails were narrow and dangerous. The man always walked ahead to protect his woman from wild beasts and savage enemies. The Seminoles have not lived close to civilization long enough to have overcome this instinct.

Marriages are arranged by their elders. When a young brave wishes a wife he comes before the council and states his wishes. The counsel is composed of old men of the clan. It considers his request for a year. At the end of the year the council meets again over the camp fire and the young man is told whether or not he may marry. If the old men decide that he is fit to assume the obligations of a family, they choose his bride for him. They base their choice upon their knowledge of the marriageable girls of the various clans, weighing the characteristics of these maidens with the dominating traits of the man.

The wedding ceremony is anything the bride's family wishes it to be. Later, if a divorce is desired, the couple comes again before the council, and, if the desire is mutual, the marriage is dissolved automatically. If a blow has been struck by either party, the marriage is considered annulled.

• • •

Somewhere in the soul of the Seminole there is a barbaric love of brilliant colors and all the gay and beautiful things of life. He expresses this love in his raiment, for which he has borrowed the most gorgeous hues of the Florida sunset. Calico and percale are used for these costumes. Twenty-eight yards are often needed to make a dress for a Seminole woman, the skirts measuring about seven yards around. The women cut the cloth up in a bewildering array of different shapes, and sew it back together again in intricate patterns and bizarre color combinations. They sit flat on the floor and use small rotary sewing machines, which they operate by hand.

Perhaps the most important part of the woman's costume is her beads. No one ever sees her neck, as it is encircled by row after row of brilliant beads. Often she has as many as 80 yards of beads around her neck, and these often weigh up to 30 pounds. The Seminole belle begins receiving beads from her family when she is a papoose. As she grows older they are the only offerings she may receive from her copper toned beaux. The maidens collect them much as her white sister collects fraternity pins. Beads are worn by the woman until she answers the call of the Great Spirit, and then she is buried with them.

• • •

The old Seminole custom was to take their dead to a remote spot in the forest and build a small house over it. Belongings of the deceased were always destroyed. It is the tribal belief that in order to reach Paradise a soul must cross from this world to the next on a cypress log. It he slips and falls, he drowns in the River of Oblivion. The Seminole persists in his religious beliefs in spite of the efforts of missionaries to "convert" him. The Indian legend of the coontie root, found in Florida, recalls the biblical account of manna.

The story is that famine once stalked over the land. The head chiefs called a session of fasting and prayer. In answer to these petitions Hesukatamasee came to earth and walked majestically about. Everywhere the god stepped the coontie root grew, and this provided food for the starving Seminoles.

• • •

Government officials say the Seminoles are a long lived people. Most of their ailments are brought about by eating too few vegetables and too much meat. They are famous as deer hunters. Only recently the state of Florida ruled that, while most hunters must observe a closed season on deer, the Indians have a perfect right to hunt and slay the deer for food. Stewed turtle is also a favorite dish. With gravy and grits, it makes a princely meal.

The table manners of these Florida Indians may be not all that fancy could paint. The people are not vitally concerned about the proper place of the salad fork. When dinner is ready the mother brings the steaming pot of soup or stew in from the outdoor fire and places it on the raised platform of the hut. The family gathers around, each with his portion of bread. They all reach over and dunk the bread into the soup . . . no dishes to wash . . . no tablecloth to become spotted.

• • •

Until the last few years the birth rate among the males far outnumbered that of the females, but recently more girl babies have been born. While government officials are persuading more and more Seminole mothers to have a doctor when their children are born, most of them still follow the custom of wandering away by themselves, returning after a time with their infant, and going stolidly about the duties of the day. Even when she has a doctor, the mother prefers that her child be born on the ground rather than on a bed.

The fact that she names her child for the first thing that impresses her after its birth accounts for some of the strange and amusing names on the tribal rolls. There are Debil Garden Tom, Tommy Smallpox, Walter Turkey, Lucy Bowlegs, and Eddie Gingersnaps.

During the Green Corn dance, held in late June, the famous black drink is taken. It is concocted of herbs. Fasting is observed one day by the children, two days by the women, and three days by the men. One of their ceremonies consists of gathering together the boys who are reaching maturity and giving them instructions in sex matters. Girls are given similar instructions by the women. There are practically no cases of immorality. It is an offense punishable by death. The dance which gives the ceremony its name is a weird succession of steps and figures performed around the glowing campfire.

• • •

Seminoles are great alligator hunters. Their favorite method is "grunting them out." The Indians gather about an alligator hole, imitate the peculiar whining grunt of the 'gator, and when it comes to the surface they spear it with hooks attached to long poles. The hides command fancy prices. There now is a law in Florida against hunting the alligator, but the Seminole is expert in "bootlegging" his prey.

These Indians were originally part of the Creek tribe that inhabited Georgia. Following a quarrel, they separated from the parent stock and migrated to Florida, taking possession of the state about the time of the revolutionary war. Controversies between the Indians and the white settlers precipitated the bloody Seminole war, which lasted more than 20 years. Upon the death of their chief, Osceola, the tribesmen agreed to each accept a certain sum of money and land in the Indian Territory and Arkansas. Most of them took the trail for the newer country; all of them took the money. But some 400 hid away in the fastness of the Everglades, and it is their decendants who live there today.

• • •

Technically, they are still at war with the government which protects them. Uncle Sam provides reservations for his stepchildren, and they never know actual want. Roads penetrating the Everglades bring to light Indian habitations. The white man has brought his Seminole brother to the city and exhibits him for money. The Indians don't seem to mind. They pay little or no heed to the tourists who come and gaze at them. The children have learned that when they extend a palm they usually receive a dime. They are expert at extending palms.

At one reservation in the Florida cattle district the men are becoming cowboys, exchanging their colorful skirts for regalia of the open range.

But in all essentials the Seminole has resisted the efforts of the white man to "civilize" him. He is quite content with his own way.

RESORTS AND TRAVEL. Ocean Travel.

This is the Summer TO ENJOY BRILLIANT FESTIVALS . . . COLORFUL PAGEANTS . . . CELEBRATING 2600TH ANNIVERSARY YEAR! . . . IN JAPAN

To the dazzling splendors of fascinating anniversary celebrations . . . to the enthralling charm of this flower-laden land . . . is added the *extra* attraction of the favorable rate of exchange which now enables you to enjoy so much more—for so much less!

Multiple vacation delights are yours when you choose this vacation with its restful Pacific voyage . . . call at exotic Hawaii . . . and thrilling days and nights in ancient Nippon—unbelievably beautiful in the radiant glory of medieval grandeur and spectacular pageantry.

Rounding out this picture of vacation perfection are the fine hotel and resort accommodations . . . the luxurious transportation facilities . . . modern sports and diversions . . . further enhancing your travel pleasures on this trip to Japan—assuring a vacation that cannot be surpassed.

YOUR TRAVEL AGENT and the Japan Tourist Bureau will arrange every detail of this vacation—transportation and accommodations, etc.—free of charge.

TYPICAL ALL-EXPENSE TRIP AT SPECIAL SUMMER RATES

2600TH ANNIVERSARY YEAR 660 B. C.—1940 A. D.

BOARD OF TOURIST INDUSTRY JAPANESE GOVERNMENT RAILWAYS

For information and literature apply your Travel Agent or Japan Tourist Bureau, 630 Fifth Ave., New York

TO YOUR TRIP WEST ADD 500 MILE CRUISE THRU THE FJORDS OF AMERICA!

ON your way west—or your way home—add this Canadian National *cruise* through the Fjords of the new world—500 miles of sheltered waterway between Prince Rupert and Vancouver. Nowhere else could you get a low-cost scenic cruise like this.

Round-trip from Chicago to Prince Rupert or Vancouver, is $90.30. Add $13 for meals and berth in outside stateroom.

Your vacation dollar goes farther in Canada this year. No passports are required. As always, a friendly welcome awaits you at the border and throughout the Dominion.

Ask about low-cost all-expense tours to the Pacific Coast via Columbia Icefield and Jasper

ONLY $13 EXTRA

A. H. DAVIS, General Western Passenger Agent, 4 So. Michigan Ave., RANdolph 5465, Chicago, Illinois

TO EVERYWHERE IN CANADA — CANADIAN NATIONAL

Do more! Yellowstone

PLUS Cattle Ranches Morrison Cave Ghost Towns in the Montana Rockies

Yellowstone tour costs are now the lowest in history! Yet you see all the highlights of the Park including Old Faithful, Yellowstone Lake and Grand Canyon.

Fun in the Montana Rockies

Thrill-packed days at Gallatin Gateway Inn include . . . panning gold at Virginia City . . . exploring newly-opened Morrison Cave . . . fishing mountain streams . . . riding the range with cowboys.

Go on the OLYMPIAN

No extra fare. See Indian ceremonials at Mobridge, and enjoy the electrified ride through beautiful Montana Canyon in special open observation cars.

Write for free literature on this new kind of low cost vacation.

Travel Now—Pay Later

Go any time. New plan permits you to pay in convenient installments.

TICKET AND INFORMATION BUREAUS: "100" W. Monroe Bldg., Phone Central 7600, B. J. Schilling, General Agent; 179 W. Jackson Blvd., Phone Central 7600, C. L. Keith, City Ticket Agent

The MILWAUKEE ROAD

CHICAGO · OMAHA · CHEYENNE · SAN FRANCISCO · SALT LAKE CITY · BERTHOUD PASS · LOS ANGELES · DENVER · KANSAS CITY · See Below

BURLINGTON TRAILWAYS New DIESELINER Scenic Route WEST

Go One Way-Return Another

★ 5000 MILES OF LUXURIOUS AIR-CONDITIONED TRAVEL!

BURLINGTON TRAILWAYS offers AIR-CONDITIONED service via 2 different routes to CALIFORNIA. This summer—at no extra cost—you can really explore the West—enjoy over 5000 miles of the finest scenery in America, over different highways the entire distance in cool, clean comfort all the way.

You'll be thrilled with the many comforts and conveniences that make *DieseLiner* travel so new—so delightful—so different. Double your vacation enjoyment by riding these big diesel-powered buses this summer. Mail coupon for Literature.

3 AIR-CONDITIONED Schedules Daily

LOW Round Trip FARES

Des Moines	$10.80	Salt Lake City	$42.15
Omaha	15.30	Reno	56.10
Denver	30.15	San Francisco	56.10
Black Hills	31.25	Las Vegas	56.10
Yellowstone (Cody)	36.55	Los Angeles	56.10

TRAILWAYS BUS DEPOT, 20 E. Randolph St. (across from Marshall Field's), RANdolph 9500

Mail COUPON FOR FOLDERS

BURLINGTON TRAILWAYS TRAVEL AND TOUR BUREAU, Dept. T-18, 547 W. Jackson Blvd., Chicago, Ill.

Please send me details and literature on a trip to.......... ☐ Send All-Expense Tour Folder

Name.......... Address.......... Town .... State ....

TENNESSEE.

This Summer See the GREAT SMOKIES

Give yourself and your family a treat in vacations. Visit the Great Smoky Mountains National Park. See the grandest scenery in Eastern America. Thrill to virgin places through forests, historic places . . . For booklet write Knoxville Tourist Bureau, Knoxville, Tennessee

KNOXVILLE CITY OF THE GREAT SMOKIES

TOURS.

NASSAU Summer Vacation CRUISES EVERY SATURDAY IN THE "ACADIA" THRU TO SEPT. 7

6 DAYS A full day in Nassau $45 up

13 DAYS 5 days at sea and more than a week in Nassau $82 up

See your local travel agent or EASTERN STEAMSHIP LINES, 75 East Wacker Drive, Chicago

THE BAHAMAS ARE 50 MILES FROM THE U. S. COAST

WISCONSIN.

Wisconsin Resorts

The deep woods of Wisconsin! Mile upon mile of towering Norways, fragrant balsam, white pines, oak, maples, and white birch. Winding wood trails packed centuries ago by moccasin-clad feet. Quiet pools and racing waters where tiger muskellunge, walleyed pike and bass lurk. For those who love the woods and waters, Wisconsin is an ideal vacation spot. Modern hotels cater to the most fastidious. Camps and cabins are ready for the fisherman. Well kept cottages on lakes and rivers are there for those who want just to loaf. • Consult the advertisments in the Travelers' Guide today, or let the Chicago Tribune Travel Bureau help you plan a Wisconsin vacation. This department of the Tribune Public Service Office can supply you with information about steamship, railroad, bus and plane travel, cost of transportation, and accommodations en route for trips and tours to any part of the world which interests you. Services are free. The Tribune Travel Bureau sells no tickets—gets no fee or commission from the sale of tickets. So feel free to call in person, write, or telephone.

CHICAGO TRIBUNE PUBLIC SERVICE OFFICES

One South Dearborn Street Tribune Tower Superior 0100

RESORTS AND TRAVEL. NORTH CAROLINA.

You are Invited to NORTH CAROLINA Variety Vacationland

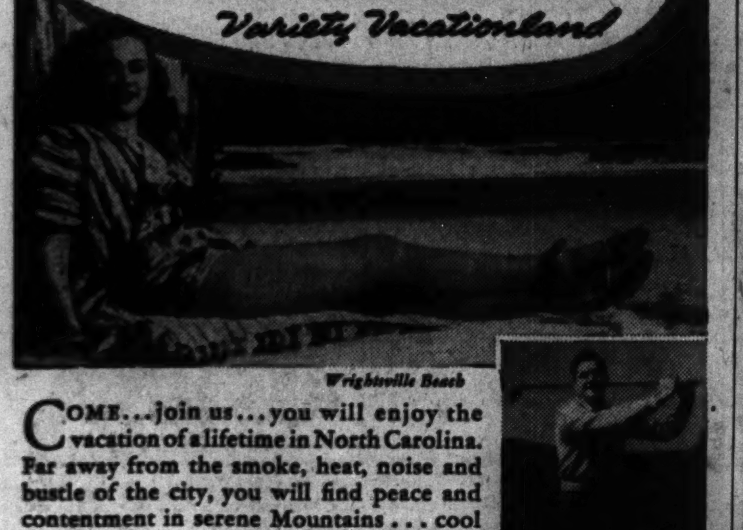

Wrightsville Beach

COME . . . join us . . . you will enjoy the vacation of a lifetime in North Carolina. Far away from the smoke, heat, noise and bustle of the city, you will find peace and contentment in serene Mountains . . . cool woodland lakes . . . or along miles of white sand beaches. You will find all outdoor recreations at their best . . . superb golf, some of the best fishing in America . . . swimming, boating, horseback riding, hiking. See the mountain floral pageant of rhododendron and laurel. Good roads everywhere. You'll have the time of your life—and the reasonable costs will delight you.

Governor's Hospitality Committee, 2154 Dept. of Conservation and Development, Raleigh, North Carolina

Gentlemen: Please send illustrated booklet "NORTH CAROLINA, VARIETY VACATIONLAND"

Name ____ Address ____

TOURS.

DE LUXE TOURS

Air-Conditioned Trains

Calif.-Can. Rockies . . $189.50

Calif.—Southern Circle . $165

Mexico . . . $205

New York World's Fair . . . $39.90 up

Colorado . . . $65 up

Gulf Coast . . . $53 up

Deferred Payment Plan If Desired

Call, Write or Phone for Folders, 147 West Jackson Blvd., Harrison 5770

KIRKLAND TRAVEL SERVICE

COLORADO.

It's Always Cool At COLORADO'S FINEST RESORT

Six Hours by Air—Overnight by Rail

TROUTDALE IN THE PINES

RIDE—GOLF—FISH—SWIM—RELAX

Information at Chicago Office

Chicago Travel Headquarters, 132 W. Monroe St., STAte 2880

TOURS.

New York Circle	1 week	$57.00
New York-Boston	8 days	76.00
N. Y.-Boston-E. Canada	2 weeks	145.00
Cal.-Old Mexico	2 weeks	157.00
Cal.-Can. Rockies	2 weeks	183.50
Mexico	2 weeks	199.00

Simpson Tours AND TRAVEL SERVICE, INC., 38 S. Dearborn St., Chicago. Ran. 9823

RESORTS AND TRAVEL. COLORADO.

BANNER TOURS TO YELLOWSTONE

$147 and up from CHICAGO

See your Travel Agent today, or AMERICAN EXPRESS, 178 N. Michigan Ave., Chicago, Ill.

ASK ABOUT THE NEW, DEFERRED PAYMENT PLAN FOR THESE TOURS

TOURS.

TRAVEL BARGAINS EVERYWHERE

Send for your FREE copy of the complete Catalog and Buyer's Guide.

THE TRAVEL DIGEST, 110 S. Dearborn St., Chicago.

RESORTS AND TRAVEL. TOURS.

HAPPINESS Tours

NEW YORK WORLD'S FAIR

CALIFORNIA—WORLD'S FAIR

SPECIAL FLORIDA TOUR—$80

Escorted Tours—Independent Travel

EASY PAYMENT PLAN

RESORTS AND TRAVEL. OREGON.

CRATER LAKE America's miracle in blue

Over a mile above sea level lies Crater Lake, one of the great scenic wonders of the world. In a setting of massive rock walls enclosing this huge blue jewel of matchless beauty. Splendid highways take you to its very rim.

Drive OREGON Highways

Oregon State Highway Commission, Travel Dept. 17 E., Salem, Oregon

Please send me your illustrated booklet on Oregon.

Name ____ Address ____ City ____

BUSES—TRAINS

THE TRIBUNE TRAVELERS' GUIDE

STEAMERS—PLANES

This Island Has Salmon Fishing, Moose Hunting

By Stanley Truman Brooks.

Did you know that there is an island where one can combine salmon fishing and moose hunting?

It is the British crown colony of Newfoundland. But for that kind of combination one would have to wait for autumn. So at this time of the year it is much more alluring to think of speckled trout and leaping salmon.

Newfoundland spreads its bulk across the bay of the St. Lawrence and extends for miles along the rocky shore of Labrador. It was discovered by sportsmen as far back as George Cartwright in 1766, and his pen was vociferous in its praise. Others found it out, but they, like the prospector who found gold, kept the knowledge to themselves.

• • •

Until the last decade it was difficult to get to the fishing grounds, and impossible for the angler with little means. Today this has been changed, and the pioneer land with its unlimited areas of fishing waters is open to everybody.

The easiest way to get there is to go to North Sydney, Nova Scotia, in your automobile or by train. There you set sail on a steamer and in a few hours land at the ancient Port aux Basques. From that point there is a continuous procession of fishing camps extending along the railway for nearly its entire length. And the train will stop at any good spot you choose. This is Newfoundland service.

• • •

The first fishing you come to is in the Codroy, a few miles from your landing, and there every name means salmon. [We are discussing salmon now, for trout are free to the sportsman everywhere. Only when you are fishing a salmon stream do you need a license, and this may be obtained for the season or for the day. Along the western coast of Newfoundland one will find the largest salmon extant in eastern America.]

Such names as Tompkins, Doyles, Fishell's, and Robinson's all mean good salmon waters. Harry's river is next, and then one comes to the mighty Humber, with its upper and lower falls.

One of the sights of a lifetime is the run of salmon and sea trout as they leap the falls of the Humber. One after another, in endless succession, their great bodies flashing in the sunlight and their tails beating the foaming cataract, they streak from the pool below into the waters above. Salmon of more than 40 pounds apiece are caught on the fly rod, and sea trout gain the surprising weight of 10 or 12 pounds. It is hard to make some persons believe that all this is close to the front door of the United States.

• • •

The big salmon can be caught all of the way across the country to the Gander river. On the east coast of the island there is a smaller variety that average 5 or 6 pounds. The natives call them "grilse," but from all observations they are the same species or kind as the larger ones of the western areas. They can be fished in many streams of the Avalon peninsula, the most easterly part of Newfoundland.

At Placentia, the French capital of America before 1713; at Colinet, another ancient village; at Trepassey, where the ghost ships sail on certain nights; and on the Salmonier river the visitor will find all the fish he can catch. In nearly every other stream in this region one may have sport with trout, and in many cases a few salmon wander in during the runs.

• • •

In Newfoundland you can shoot ptarmigan, in season, over the ground upon which Lord Baltimore walked when he first came to North America. He later went to Virginia, where his name is perpetuated in his colony of Maryland, but he did not leave Newfoundland because of the lack of hunting. He was a cavalier and not a sportsman.

The barrens of the Avalon peninsula are open, covered with low mats of berry bushes, and one can watch the dog work his every point.

On the marshes and lakes snipe and waterfowl abound, and back in the deeper fastness of the interior the ranging caribou offer the hunter a new sport. The moose are more or less limited to the western part of the island.

But fishing is the fundamental sport. For years the anglers along the shores were taking the huge "horse mackerel," but now it is known that they were harpooning one of the finest game fish of northern waters, the giant tuna. Enormous specimens of this species have been taken in the deep fiord, Bonne bay, on the west coast, but only a few have fallen victim to the sportsman; he has not yet discovered this new game. Broadbill swordfish that weigh more than 300 pounds are also taken.

All of this sport may take place within the land itself—within the great drowned valleys that remind one of the coast of Norway.

• • •

For those who would rather watch than work, there are the shore fisheries of the Newfoundlander. These offer entrancing days at the traps where the codfish are captured, and on shore with the various processes of the fisherman when he prepares his catch for the market.

Wives of the visitors are taken care of at the larger stations along the railroad, if they are not inclined to sports, or they may join the fisherman's wife at her knitting or watch her twist the strands of wool into thread on her high wheeled spinning machine.

Scenery and the activity of the shore dwellers were made to order for the camera enthusiast. If you get the pictures you should, you will have something from your summer that no one else has. That would be something in this crowded tourist world, but that is Newfoundland. It is a land of history, sport, and natural grandeur.

[S. T. Brooks Photo.]

WHERE NAVIGATORS HAVE TO WATCH THEIR STEP

A sailing ship tacks thru the narrow entrance into St. John's harbor in Newfoundland. The headlands offered decided advantages to the old time fortifications.

London Girls Replacing Youths as "Errand Boys"

Girls in London, England, are becoming "errand boys" to take the places of youths called for military duty.

The A's Have It.

Agnes, Alvin, Aubrey, Alta, Alma, Allan, Aurelia, Adrian, Annie, Archie, Amelia, Ada, Ara, Atlas, Arnold, and Alice are the names Dan Graham of Orange county, North Carolina, gave his 16 children.

400 Youngsters to Attend Music Camp

TRAVERSE CITY, Mich.—Nearly every state will be represented when more than 400 boys and girls—the best musicians in their home town high schools—arrive for the opening of the National Music Camp at Interlochen on June 23.

The only difference the war may make in the camp this year is that martial marches may be stressed over symphonies.

One of the Hollywood movie producers is building a film around Interlochen and its students.

Two new buildings, one a study hall and the other a rehearsal hall, will be added to the array beneath the pine trees.

TO SEE THE BEST OF MEXICO SEE US!

Investigate our wide range of escorted all-expense tours. We are specialists in Mexico travel and our tours are especially planned to please you. Diverse routes, best attractions included. Finest hotels. English speaking guides. We have resident representative in Mexico City at your service. All our tours are remarkable bargains. Plan now to take advantage of their outstanding value. Travel now—pay later. No down payment—easy installments.

ASK YOUR TRAVEL AGENT ABOUT MEXICO TOURS VIA ILLINOIS CENTRAL OR Phone ANDOVER 1600 or clip this ad and mail to J. V. LANIGAN Passenger Traffic Manager Central Station, Chicago

GO ILLINOIS CENTRAL

RESORTS AND TRAVEL.
CANADA.

TAKE A CANADIAN VACATION at MINAKI THE IDEAL RESORT
Lake of the Woods district. Rates $30 a week, up. All sports, grand rest. Inquire: A.H.Davis, 4 S.Mich., Ran. 5465
CANADIAN NATIONAL

RESORTS AND TRAVEL.
MICHIGAN.

in WEST Michigan

and INLAND LAKE THRILLERS

Big fish in the inland lakes and streams. Here's where you have FUN fishing. License is only $1 for ten days . . . $2 for the year—wife of a license holder 50c. Deep Sea fishing for big Mackinaw Trout . . . Steelhead in lakes and streams . . . speckled, brown and rainbow trout . . . large and smallmouth bass, walleyes, northern pike, bluegills, perch. We've got the fish . . . you come and catch 'em.

"Carefree Days" has a complete fishing directory of West Michigan lakes and streams . . . together with detailed county maps . . FREE!

WEST MICHIGAN TOURIST AND RESORT ASSOCIATION
22 SHELDON AVENUE GRAND RAPIDS, MICHIGAN
State of Michigan Co-operating
PERSONAL SERVICE . . . CHICAGO OFFICE . . . ASK MISS HOWE
323 South Dearborn Phone Harrison 6676
For tourist information ask the man with the little red button. ASK ME

SAUGATUCK

For Modern Hotel Accommodations
★ MT. BALDHEAD HOTEL H. A. JACKSON
★ HOTEL SAUGATUCK D. J. CROW
★ HOTEL BUTLER C. N. REDEBAUGH
★ MAPLEWOOD HOTEL FRANK WICKS
FOR BOOKLET WRITE VILLAGE INFORMATION BUREAU

IT'S TUNE-UP TIME AT WHITCOMB SULPHUR SPRINGS
ST. JOSEPH, MICHIGAN
2½ hours from the loop

RECONDITION yourself, relax and rest, at this million-dollar hotel—Michigan's most beautiful. Its convenient location, only 2½ hours from Chicago—its unexcelled appointments—make Whitcomb an ideal place to visit, especially at this time of the year.

Whitcomb's natural sulphur-saline baths are world famous. The indoor sun-tan solarium pictured above is the only one of its kind in America.

European Plan—Rates from $2.50 Marvelous Cuisine
2½ hours from the loop
For reservations phone Chicago Office FRAnklin 1966

BEAUTIFUL WHITE LAKE

PINE BLUFF RESORT MONTAGUE MICHIGAN
On Lake Mich. Fishing, sandy beach, golf course. Hot, cold water every rm., bath rooms, home cooked meals. Low rates. Children welcome. Chris Webber.

SYLVAN BEACH HOTEL Wabaningo Michigan
A glorious vacation spot between two lakes, directly on Lake Michigan. Christians. Write for booklet. MRS. JOSEPH J. MEYERS.

MICHILLINDA BEACH LODGE
A restful retreat on the shore of Lake Michigan. Golf, bathing, riding, tennis. Private baths. Send for folder. WHITEHALL, MICH.

MURRAY'S INN On White Lake and Lake Michigan
200 guests, private baths. 18-hole golf course, free tennis and dancing. Send for booklet. BOX 100, WABANINGO, MICH.

WHITE LAKE VILLA
A PERFECT VACATION SPOT
Johnson & Svensson Whitehall, Michigan

JACK & JILL RANCH RESORT FOR PEOPLE 19 TO 35 YEARS
7 glorious days in Michigan. All expense includes Riding Daily, Dancing, Fishing, Swimming, Sailing on Private Lake, Riflery, Archery, All Sports, Meals, Lodging, Fare. No Extras. $39.50 7 DAYS Get Folder "A" Today
Jack & Jill Vacation, 343 S. Dearborn, Har. 1147

BAY VIEW HOTEL
Invites you to rest and play at Paw Paw Lake. All outdoor sports, including Table Tennis, Shuffleboard. Beautiful bathing beach. Dining room overlooking lake. Always cool. American Plan. Rates: Weekly $18.00 and up Daily $3.25 and up
Write O. A. DODD Watervliet Michigan

EDGEWATER BEAR LAKE MICHIGAN
Modern cottages, cabins, rooms. Elec. lights, gas, pri. baths, hot and cold water; innersprgs. Near all sports. Fine fishing, bathing. Reas. Address J. L. SAUNDERS, Bear Lake, Mich.

Willow Brook Farm SHADY AND RESTFUL
Ideal farm resort. Mod. plumb., elec. lts., airy rms., good beds; exc. eats; milk, eggs, vegetables, etc. Gentiles. $12 week. D. L. SCHLACK, S. Haven, Mich.

BELVEDERE BEACH Directly on lake. Same management 43 yrs. Badminton, Tennis Court, Shuffle Board, near Golf. Booklet. Gentiles. MRS. R. T. HISTED, South Haven, Mich.

Shady Shores Resort DEWEY LAKE DOWAGIAC, MICH.
100 miles from Chicago. Mod. hotel cabins. American plan, $4 daily. All sports. Restricted clientele. Folder on request. Chicago Representative, Har. 4214

RICHELIEU LODGE—COREY LAKE
A CITY HOTEL IN THE COUNTRY
Modern, excellent cuisine, all summer sports. Write H. H. JONKER, Three Rivers, Mich.

Reopening CHERRY GLENN, June 29—5 miles north of South Haven, 1 mile east, H. W. 31. Home cooking. Good beds. Rates: Week ends, $5.00; weekly rates up to $14. OTTO GALBREATH, South Haven, R. 2.

PORTAGE POINT INN
On Lake Michigan and Portage Lake
Famous for its organized program of entertainment, both social and sports, for everyone. Newly furn. and decorated. A GREAT place for a vacation. Send for booklet. J. J. SMITH, Owner-Mgr., Onekama, Mich. Chicago Office—Harrison 4214

Camp Morrison Bass Lake, Pentwater, Mich.
Cabin with meals $15.00 per week. Housekeeping Cabins for four $18 per week. Marvelous Beach on Lake Michigan. Many guests first here 20 years ago. Write for folder. Restricted clientele.

COZY RESORT
Pleasure, Comfort. Modern; home cooking. Plenty fried chicken. Bathing. Dance pavilion, on ground. Saddle horses. Gentiles. $14 wk. PAT HARRINGTON, South Haven, Mich.

SUNNY BROOK FARM SOUTH HAVEN'S POPULAR RESORT. $14 per week, room and board. Cool, airy rooms. Excellent meals. Bathing, dance pavilion, bicycles, riding horses on grounds. All modern. A. H. OTT, South Haven, Mich.

TABOR FARM P. O. Box 140 SODUS, MICH.
Near Benton Harbor. NOW OPEN. Private golf, pool, etc. Showers, heat, etc., in cottages. De Luxe vacation playplace. $30 wk. American plan. Gentiles.

RESORTS AND TRAVEL. TOURS.

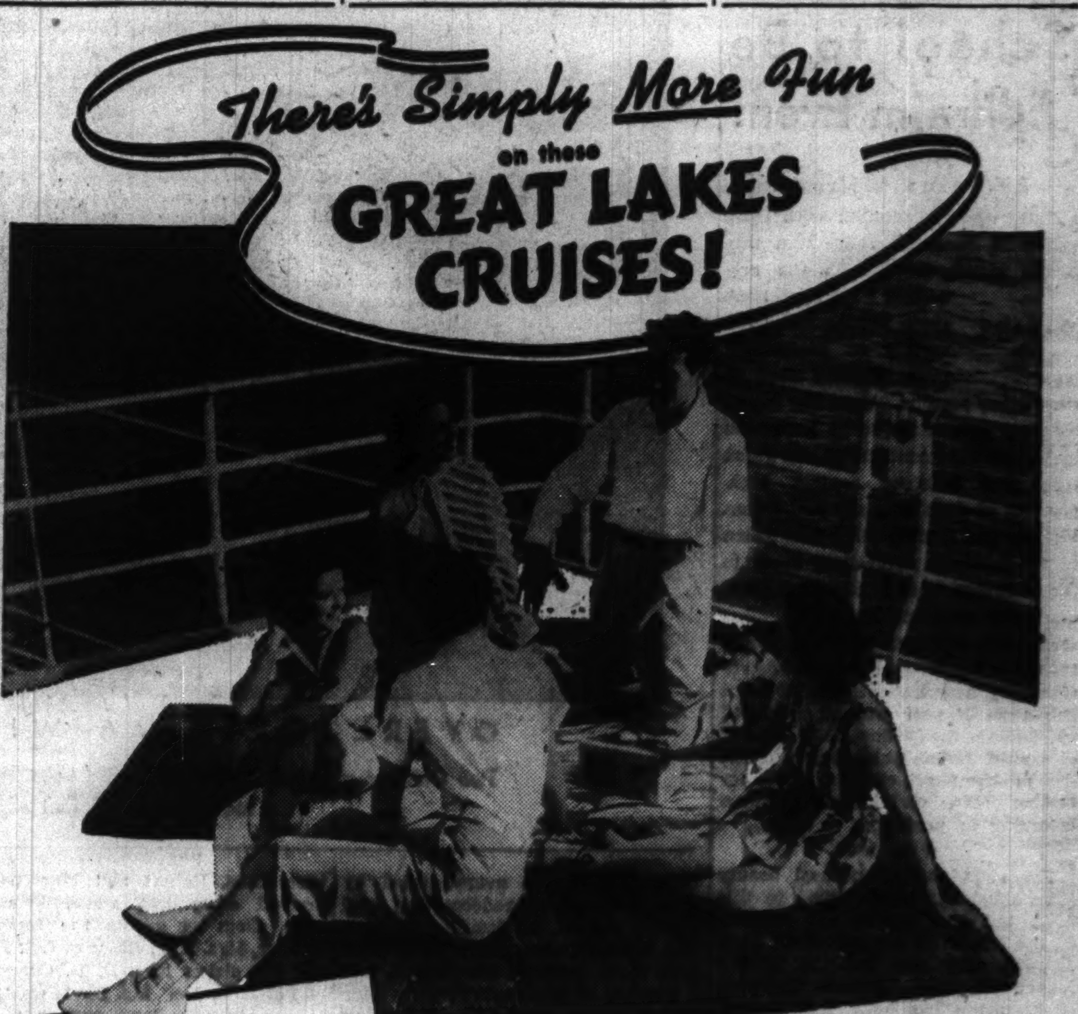

"The Best Trips on the Best Ships"

Only the gleaming-white "Ocean Liners of the Lakes" have these exclusive features:

- Oil-fueled cruise ships—no soot, smoke or cinders to soil your clothing.
- No freight carried—more room per passenger—nothing to interfere with your fun.
- All outside staterooms and de luxe bedrooms—air-conditioned by lake breezes.
- Promenade Deck completely encircling ship—plus Sun, Sports and Observation Decks.
- The only ships cruising from Chicago to a Georgian Bay port and the scenic 30,000 Islands.

aboard the S. S. NORTH AMERICAN • S. S. SOUTH AMERICAN
"The Ocean Liners of the Lakes"

Banish summer humdrum with a leisurely, light-hearted cruise on these blue-ribbon aristocrats of America's Inland Seas! From the skyline of the Loop to the majesty of Niagara, you'll thrill to the time of your life. You'll see historic Mackinac Island, Detroit, Cleveland, Buffalo, and picturesque Midland, on Georgian Bay. You'll discover the fun of sports on spotless, spacious decks . . . the moonlit glamour of romantic nights at sea . . . dancing and entertainment amid ocean-liner luxury. 2200-mile, 7-day cruises, including meals, and berth in cool OUTSIDE stateroom, $69.50

Cruises may be purchased on extended payment plan
Combination cruises to Duluth and Isle Royale also available. See your travel agent, or

GEORGIAN BAY LINE
128 West Monroe Street Chicago RANdolph 2960
CHICAGO • MACKINAC ISLAND • MIDLAND, ONTARIO, ON GEORGIAN BAY
DETROIT • CLEVELAND • BUFFALO

CANADA.

Cool INLAND CRUISES through CANADA

SEE SCENIC MARVELS . . . GAY FRENCH CITIES ON MIGHTY "WATERWAYS OF WONDER!"

Add all the zestful fun of cruising to the thrills of "foreign" travel—in nearby, friendly Canada! Beauty, romance, history—from thundering Niagara to the majestic fjord of the Saguenay! The world's finest inland fleet offers you a choice of independent cruises—or popular all-expense cruise-tours including transportation, all meals and other attractive features.

"Your money goes further than ever in Canada!"
No Passports required

See your TRAVEL AGENT for literature and tickets or apply A. P. Williams, Gen'l Agent, 8 South Michigan Blvd., Room 303, Chicago, Ill. RANdolph 6337, or railroad ticket offices.

CANADA STEAMSHIP LINES

LOW COST TRIPS TO NIAGARA FALLS • TORONTO • THOUSAND ISLANDS • ST. LAWRENCE RAPIDS • MONTREAL QUEBEC • MURRAY BAY

INDEPENDENT SAGUENAY CRUISES Three times weekly from Toronto. Stopovers permitted. Go to Toronto by rail or highway. $65.25

All-Expense Trips from Chicago

SAGUENAY DE LUXE CRUISE-TOURS To Toronto, Lake Ontario, Thousand Islands, St. Lawrence Rapids, Montreal, Quebec, Ste. Anne de Beaupre, Murray Bay, Tadoussac. Pullman lower berths. Sightseeing. Room with bath at Mount Royal or Windsor Hotels (Montreal) and Chateau Frontenac (Quebec). Personally Escorted. All meals. Every Sunday. 10 Days $140

FRENCH CANADA CRUISE-TOURS To Toronto, Lake Ontario, 1000 Islands, St. Lawrence Rapids, Montreal, Quebec, Ste. Anne de Beaupre, Niagara Falls. Rail coach. Room with bath at fine hotels. Sightseeing. Personally escorted. All meals. Every Tuesday. 8 Days $85

NEW YORK WORLD'S FAIR—Above tours, adding transportation to and from New York, room for 3 days at Hotel Biltmore . . . Saguenay Tour $17.50 additional . . . French Canada Tour $15.00 additional.

Popular RICHELIEU CRUISES Outstanding vacation hit! Quebec, Lower St. Lawrence, Lake St. John region, Saguenay. Ship is your "hotel." Entertainment. Sightseeing. Every Monday from July 1. 6 DAYS $67.50 FROM MONTREAL

GREAT LAKES CRUISES—ONE WEEK $68.50 Fun-packed all-expense trips to Detroit, Sarnia, "Soo" Canal, Port Arthur, Fort William, Duluth. Sightseeing. Berth, all meals on steamer. Monday and Friday.

DRIVE TO SHIP'S SIDE. Special arrangements for motorists. Autos carried at low rates.

NEW YORK.

NEW YORK WORLD'S FAIR
Champion Tours
4, 5 AND 8 DAYS DURATION $34.75 AND UP FROM CHICAGO
Including, according to tour purchased, transportation and such features as ★Twin-Bed Rooms at Hotel, Breakfasts served in room at no extra cost. All meals en route ★Sightseeing Tours of Washington and New York ★Guide-chair Tour of World's Fair ★Admissions to Fair and Aquacade ★Gala Dinner at Billy Rose's Diamond Horseshoe ★Radio City ★and other attractions. Departures from Chicago Every Sunday, June 2nd to October 20th, via PENNSYLVANIA RAILROAD—Route of the Luxury Fleet—"Liberty Limited"—"Trail Blazer."
Ask about the new deferred payment plan for these tours.
See your local Travel—Ticket Agent, or
AMERICAN EXPRESS
178 N. Michigan Ave., Chicago, Ill. Phone: Franklin 6565
Travel Service: Marshall Field & Co. Phone: State 1000

Here life is gay . . . the setting glorious

Invariably, guests are delighted . . . first, by the Manoir's magnificent location overlooking the majestic St. Lawrence . . . then, by the brilliance of life at this smart hotel deep in quaint French Canada. Expertly prepared dinners are festive. Casino dances have all the "go" of private parties.

Here "Golf-for-the-Gods", tennis and Laurentian trail riding gain added zest from crisp, piney air, free of hay fever. Come—by motor, rail, or inland cruise! Luigi Romanelli's famous orchestra. $8 up per day, American Plan. Apply Representative, Rm. 303, 8 So. Mich. Blvd., Chicago, or John O. Evans, Mgr., Murray Bay, Quebec, or your travel agent.

OPENS JUNE 15
A Division of Canada S.S. Lines
"Your Money Goes Further Than Ever in Canada"
Manoir Richelieu
MURRAY BAY, QUEBEC, CANADA

NEW JERSEY.

Hotel Brighton ATLANTIC CITY
A Delightful Location—At the ocean's edge. Extensive lawns. Bathing-Casino privileges. Special weekly rates. American & European plans.
$7.50 UP DAILY With Meals $4.50 DAILY Europ'n Plan
FAMOUS GRILL GARAGE OWNERSHIP MANAGEMENT

TOURS.

TAUCK MOTOR TOURS through EASTERN AMERICA
Join a personally conducted vacation tour leaving New York weekly in private luxurious club motor coach through NEW ENGLAND, CAPE COD, NOVA SCOTIA, GASPE, ONTARIO, LAND O' SKY, DEEP SOUTH. 3 to 21 days, all expense, from $35
Write for free illustrated book No. 18.
TAUCK TOURS, 475 Fifth Ave., N. Y. C.
—or Consult Your Local Travel Agent—

Subscribe for the Tribune

Royal Muskoka
Come to ONTARIO, CANADA—Something different—to the nerve-resting, pine-scented, sleep-giving air of the Muskoka Lakes. Here you will find this hotel, cheery rooms, good food, golf, fishing and 10% premium on your money—everything that makes a holiday worth while. Rates from $35 weekly up American plan. Ask for folder of these beautiful lakes. Royal Muskoka Hotel, Ontario. Douglas A. Stalker, mgr.
No Passport Required.

Advertise in the Tribune

Tours West via Santa Fe

ALL CALIFORNIA TOURS INCLUDE GRAND CANYON

There are scores of bargain and deluxe escorted all-expense 7-to-20-day tours from Chicago, via SANTA FE AIR-CONDITIONED TRAINS. Here are a few examples:

$116.71 7-day Colorado tour in chair cars. Denver. Estes Park Rocky Mountain National Park. Grand Lake. Glenwood Springs. Royal Gorge. Colorado Springs.

$145 14-day California-Southwest tour in chair cars. Grand Canyon. Los Angeles. Catalina Island. San Francisco. Golden Gate Fair. Yosemite Park. El Paso and Old Mexico, or an optional trip to Carlsbad Caverns $9.00 additional

$165 15-day Carlsbad Caverns-California tour. Santa Fe Scout, and Santa Fe streamliners San Diegan and Golden Gate. Carlsbad Caverns. San Diego. Los Angeles. Hollywood. San Francisco. Golden Gate Fair. Grand Canyon

$174 14-day Pacific Northwest-California tour in Tourist-Pullman. Glacier Park. Seattle. Puget Sound. Victoria. Portland. San Francisco. Golden Gate Fair. Hollywood. Los Angeles. Grand Canyon.

$176 14-day Colorado-California tour in Tourist-Pullman Denver and Colorado Rockies. Salt Lake City. Feather River Canyon. San Francisco and the Golden Gate Fair. Los Angeles. Hollywood. Pasadena. Riverside. Grand Canyon. Old Santa Fe.

$186 14-day California-Canadian Rockies in Tourist-Pullman. Colorado Springs. Old Santa Fe. Grand Canyon. Los Angeles. Hollywood. Catalina Island. San Francisco. Golden Gate Fair. Portland. Seattle. Vancouver. Canadian Rockies

$208.78 14-day Colorado-California deluxe tour in Standard Pullman. Denver. San Francisco. Yosemite Park. Los Angeles. Hollywood. Grand Canyon.

$224 15-day California-Canadian Rockies deluxe tour in Standard Pullman. Grand Canyon. Los Angeles. Hollywood. Catalina Island. San Francisco and the World's Fair. Lake Louise and Banff.

Ask About INSTALLMENT-PAYMENT PLAN for Trips and Tours

Mail Coupon for Full Details

A. C. DEVLIN, D. P. A., SANTA FE RY. 179 W. Jackson Blvd., Chicago, Ill., Phone: HAR. 4900 or Dearborn Sta. HAR. 9830

Send complete details on all-expense escorted tours via Santa Fe.

Name..

Address..

RESORTS AND TRAVEL.
MICHIGAN.

"The Show Place of Michigan"
GRAND HOTEL MACKINAC ISLAND
NEW EUROPEAN PLAN RATES $3.00 AND UP
• Accommodations at the minimum rates guaranteed
• Rates up to $7.50, de luxe suites upon application
• Main Dining Room, Coffee Shop and Cafeteria
• American Plan rates at $2.50 per person additional
• Golf—Swimming—Bicycles—Rolling Chairs
• Saddle Horses—Carriages—All Sports
• Tea Dansants—Cocktail Lounge—Floor Shows
A METROPOLITAN HOTEL IN AN OLD WORLD SETTING
W. S. WOODFILL, President
WORLD'S LARGEST SUMMER HOTEL

FERN PARK UPPER SCOTT LAKE, PULLMAN
Housekeeping cottages, boats, sandy beach. Good fishing. Private grounds. $15 per wk. Gentiles. Mrs. A. Schwager, Pullman, Mich.

RESORTS AND TRAVEL.
MICHIGAN.

MUSKEGON THE CAPITAL OF VACATIONLAND
CHICAGO'S RIVIERA
Fishing, tennis, boating, swimming, hiking, modern trailer camps, 1,200-acre Dunes Park on Lake Mich., 6 golf courses. Write for illustrated folder, Department B, Chamber of Commerce, Muskegon, Mich.

NEVER MIND RESORT HOTEL Indian Lake, Dowagiac, Mich.
Golf, swim, saddle horses, tennis, dancing; Simmons beds, showers. $16 to $20 week with swell meals.

Wildwood Farm Resort Heart of Woods Ideal Vacation
Golf, Tennis, Saddle Horses, Rifle, Archery, Skating, Bike, Boats, Swimming. All Free. 4 lakes. $20 wk. C. Hautau, Fennville, Mich.

RESORTS AND TRAVEL.
MICHIGAN.

SABLE INN and COTTAGES on Hamlin Lake LUDINGTON, MICH.
FAMOUS FOR ITS WONDERFUL MEALS
Exceptionally good beds. Fine fishing and bathing. MODERN CONVENIENCES. Illustrated Folder. FREE 18-HOLE GOLF COURSE, HORSEBACK RIDING, DANCING, WATER SKIING, TENNIS, BOATS, SURF and SPEED BOAT RIDING, ARCHERY, ETC. Rates $22, $25, $30 per week, including meals and all privileges. Racial restrictions. ALL-EXPENSE PLAN by plane, rail & boat
CHICAGO OFFICE—Phone Hyde Park 0673
Open Daily to 9 p. m., including Sundays
IF YOU DON'T ENJOY YOUR STAY AT SABLE INN YOU DON'T OWE US A PENNY

DR. SALTZMAN'S MINERAL BATHS
40 years' experience with all types of arthritis, rheumatism, nervousness. Pleasant homelike surroundings. Low rates. Write for free booklet. Saltzman Hotel, Benton Harbor, Mich.

RIVER BLUFF FARM
Coolest spot in South Haven. Modern resort, all comforts, amusements. Large, beautiful grounds. Home cooking, baking. $14 wk. Gentiles. F. Fritsche, South Haven, Michigan.

TRIPS—VACATIONS

THE TRIBUNE TRAVELERS' GUIDE

TOURS—CRUISES

Opening of Art School to Be Ephraim Event

By Verna Wilson.

EPHRAIM, WIS.

Those who are familiar with Door county in June are aware that this is the month filled with the proverbial "spice of life," since nature affords a variety of attractions more striking than at most other seasons. Even the casual observer cannot fail to be impressed by the brilliant contrast of new green trees and hillsides against backgrounds of deep blue sky and water. Visitors and natives alike who yearn to be amateur naturalists revel in the discovery of each blooming plant along the woodland trails.

Any one who can find the opportunity to wander thru the wild flower sanctuary near Bailey's Harbor about this time of year will be rewarded by finding the yellow lady slipper or orchid, Indian paint brush, dwarf iris, pitcher plant, clitonia, and other seldom seen spring wild flowers blooming in profusion.

• • •

The abundance of natural beauty always has attracted artists to this area, but this season the opening of the Rousseuff art school on June 24 will give new impetus to the movement. Mrs. Edward Tourtelot of Evanston has been instrumental in establishing the school and in arranging for scholarships for Tom Steger, Bill Seymour, and Dan Jones, all students at the Chicago Art Institute. The latter will complete work for his master's degree under Mr. Rousseuff. Classes in still life are being planned for three mornings a week, and two afternoons a week will be devoted to landscapes. What has been known to many as the old Gibbs boat house, nestled among the cedars which hug the shoreline just north of the Anderson dock, is being made the headquarters for the group.

Miss Martha Hachmeister, who usually has been identified with Mrs. Tourtelot in enterprises of this kind, is looking forward to a busy summer during which she will spend the first three days of each week teaching at the Evanston Academy of Fine Arts, where she formerly studied. The last of each week she will be at her Ephraim home where she will direct an art program for children under the sponsorship of the Peninsula Arts association.

Altho some of the summer residents are just arriving, and still find themselves a bit overwhelmed by the problems of redecorating and getting settled, so familiar to summer home owners, others have been here since early in the month, and a number of husbands already have started their week-end commuting schedules.

• • •

Dr. and Mrs. Girth Carpenter of Chicago rented Grey Rocks, on Coral Hill road, for June where they are near Mrs. Carpenter's sister, Mrs. George Shield and her children. Two other sisters, Mrs. Roy Steffen and Miss Anne Eitel, are at the Steffen home not far away, on the northeast curve of the Little Sister Bay Bluff. Mr. and Mrs. Steffen entertained Commander E. F. McDonald last week-end while his yacht Mizpah was anchored in the harbor below.

Mr. and Mrs. Warren T. Davis and their sons, Robert and Warren Jr., arrived early last week, bringing with them as guests the former's mother, Mrs. R. C. Davis of Oak Park and his sister, Mrs. D. D. Chapman of Portland, Me. Mr. Davis was able to remain only long enough to arrange to have his boat put in the water and to make some preliminary plans for the 1940 activities of the Ephraim Yacht club, of which he is commodore.

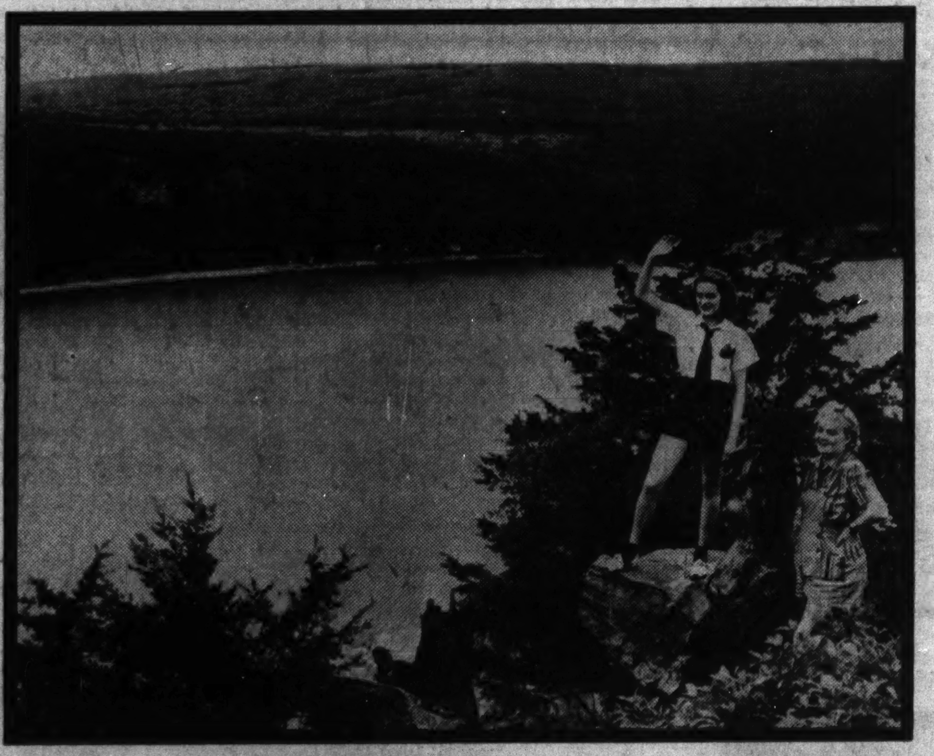

OVERLOOKING A WISCONSIN LAKE

Two Chicago girls get a view of Devil's Lake State park, near Baraboo, Wis., from a rocky ledge 500 feet above the water.

Popular Forests.

ASHEVILLE, N. C.—More than a million persons visited North Carolina's three national forests in 1939. The Pisgah and Nantahala forests in the mountains were especially popular with campers, as well as with those who went for a shorter stay. Additional camping facilities have been built for the 1940 season.

Reached by Rail.

A few years ago the only way a visitor could see French Canada in comfort was to travel by river steamer. Today railways and highways stretch into the remote areas.

TIPS TO TOURISTS

What's your travel problem? Address queries regarding where to go, how to get there, costs and accommodations to the Travelers' Guide, Chicago Tribune, inclosing stamped, self-addressed envelope.

What is the custom of "blowing off Judas' head" during Holy week festivities in Mexico? —J. T.

The images, made of papier-mâché and measuring from a foot to 10 feet tall, are sold in the market places thruout the country. Filled with powder and attached to a fuse, they explode like firecrackers.

When will the annual rodeo be held at Sun Valley, Idaho? B. N.

Aug. 17 and 18.

Just where is Park Falls, Wis.? L. R. W.

On highway 13, and 293 miles north of Milwaukee.

When are the Chippewa Indian dances to be held at Lac du Flambeau, Wis.? W. A.

July 1 to 7 and Aug. 1 to 7.

I have been told that the oldest living thing is a tree in California. Please give details. F. G. S.

The Gen. Sherman tree, in California's Sequoia National park, is generally accorded that distinction. It is 272 feet high and at its base has a circumference of 101 feet.

We wish to come to Chicago for the Democratic national convention. When does it begin? T. K.

July 15.

My husband and I are planning to go to Washington, D. C., this summer, and wish especially to visit the Washington monument, the Lincoln memorial, and the Pan-American building. When are they open to the public. V. J. A.

Each is open daily—the Washington monument from 9 a. m. to 4 p. m., the Lincoln memorial from 9 a. m. to 9:30 p. m., and the Pan-American building from 9 a. m. to 12:30 p. m. on Saturdays and from 9 a. m. to 4 p. m. on other days.

Where are most of the dude ranches situated? C. L. McC.

In the foothills of the Rockies, all the way from Montana and Idaho to New Mexico and Arizona.

Bridge Reopened to Roanoke Island

MANTEO, N. C.—The three mile long Wright Memorial bridge, gateway to North Carolina's Outer banks, was opened again this week after being damaged in February by a terrific gale. Immediately upon the opening, "The Lost Colony," Roanoke Island's "Patriotic Oberammergau," went into rehearsal.

The bridge, which connects the island with the mainland, was repaired in three months. It was so badly damaged that it had to be practically rebuilt.

RESORTS AND TRAVEL.
WISCONSIN.

Spend Your Days-off in this Summer Eden.

WISCONSIN

Spread cool and green between the rolling waters of the Mississippi and the glittering blue and silver of Lake Michigan is a magnificent vacationland famous the world around. Nowhere is so much scenic beauty, in such wondrous variety, gathered together in one state.

Wisconsin is in truth a "place of pleasure," a huge summer eden where your days-off are days of unending delight.

Grand vacation climate, thousands of lakes and streams, soaring hills, cathedral forests, smooth highways, and perfect accommodations to suit your taste and purse make Wisconsin your ideal vacation state. Come this summer!

Send now for the FREE packet of literature that will help you plan your Wisconsin vacation.

WISCONSIN CONSERVATION DEPT.
RECREATIONAL PUBLICITY DIVISION
RM. 30, STATE CAPITOL, MADISON, WIS.
Please send me, FREE, your packet of illustrated literature about Wisconsin.
NAME
ADDRESS
CITY STATE
RELAX IN WISCONSIN

CHICAGO HEADQUARTERS
SEE OUR EXHIBIT HALL OF WISCONSIN'S VACATION LAND
RESORT INFORMATION
WISCONSIN TOURIST BUREAU
HOTELS CABINS RESORTS FISHING LICENSES FREE MAPS and LITERATURE
209 North Michigan Ave.
Telephones: Dea. 1807-Dea. 1808

Come to EPHRAIM WISCONSIN ....to Play or Rest..
DOOR COUNTY'S LARGEST RESORT CENTER • WRITE BOX T

★ BATHING GOLF ★ BOATING ★ TENNIS RIDING ★ DANCING
ANDERSON HOTEL and COTTAGES
Enjoy your most perfect vacation at this modern resort overlooking beautiful Green Bay and State Forest Reserve. All rooms have private or connecting bath and inner-spring beds. Unexcelled home cooked foods and pastries prepared by women chefs. Write for illustrated booklet.
ANDERSON HOTEL • EPHRAIM • WIS.
Chicago office: 333 N. Michigan, CEN. 2028
★ FISHING ★ MOTORING ★

Eagle Inn
Chicago Office: Room 418, Bismarck Hotel Tel. State 1314
EPHRAIM, WIS. In Air-conditioned DOOR COUNTY
Modern summer resort and cottages. Every kind of summer pleasure and sport. Running water in all rooms. Inner-spring equipped beds. American Plan. Recommended by DUNCAN HINES current edition of "ADVENTURES in GOOD EATING" Write for literature. Mrs. B. D. Thorp, Prop.

EDGEWATER LODGE ON BEAUTIFUL GREEN BAY
EPHRAIM • DOOR CO. • WIS.
Delightful, modern hotel in unspoiled vacation spot—rich with scenic beauty. Bathing, Golfing, Fishing, Riding, Boating. Friendly, informal atmosphere. Excellent food. Comfortable rooms; moderate rates. Booklet. MRS. E. HELGESON.

HOTEL EPHRAIM
Modern hotel and cottages located on Green Bay's shore. Private, sandy bathing beach—all sports. Beautiful 18-hole golf course nearby. Excellent cuisine. Write for booklet. L. D. EATOUGH, Prop.
EPHRAIM • DOOR COUNTY • WISCONSIN

PINE GROVE HOTEL
EPHRAIM • DOOR COUNTY • WISCONSIN
Modern summer hotel overlooking Green Bay. Enjoy all sports and vacation pleasures. Fine food, pleasant surroundings, comfortable rooms and cottages. American plan. Folder. MR. AND MRS. A. S. OLSON, EPHRAIM.

EVERGREEN BEACH
Modern resort hotel near water's edge. Sandy bathing beach. Quiet, restful atmosphere. All recreations. Sumptuous meals. Moderate rates.

HILLSIDE RESORT EPHRAIM DOOR CO.
Modern building; fine bathing beach, good fishing. Golf course nearby. Home cooked foods. Write MRS. O. M. OLSON • EPHRAIM • WISCONSIN.

A BRIGHT STAR ON YOUR VACATION HORIZON!
ST. GERMAIN • MINOCQUA • HAZELHURST • LAC du FLAMBEAU
The MINOCQUA District
BOULDER JUNCTION
HERE'S everything you want for your fun-filled vacation . . . in Wisconsin's STAR vacation spot. 200 clear, sparkling lakes . . . the World's Most Concentrated Lake Region. A fisherman's Paradise: bass, pike, trout, fighting muskie. Golf, riding, tennis, boating, swimming—all activities. Unspoiled wildlife. Indian reservation. Wisconsin's finest climate: 1600 feet above sea level. Clear, dry, invigorating air. Restful nights. Forest-hidden cabins away from the crowd, or lively resorts. Only 360 miles North of Chicago in the heart of the true North Woods. Paved highways all the way. Streamlined trains on both Northwestern and Milwaukee Railroads. Rates to match your vacation budget. Excellent accommodations. Address
FREE! Write today for attractive, illustrated booklet and resort directory.
MINOCQUA DISTRICT RESORT ASSN., MINOCQUA, WISCONSIN

DOOR COUNTY
Air Conditioned PLAYGROUND PENINSULA
250 Miles of Scenic Northern Shoreland
Land of a million cherry trees—green, rolling hills, blanketed with great forests—towering headlands—the blue waters of Lake Michigan, Green Bay and Sturgeon Bay—fifteen scenic bays—sixteen islands—five lakes—this is a fleeting glimpse of famous Door County, 145 miles north of Milwaukee.
Excellent golf courses—equestrian trails, regattas—tennis courts—sandy beaches—escorted sunshine parties—yellow perch, pickerel, fighting black bass, panfish. Average temperature: Days, 70°; Nights, 61.2°.
Finest resort hotels in the middle west offer their famed hospitality and incomparable cuisines to make your stay in this paradise of sunshine, forests, fruit and water the high spot in your vacation memories. Attractive rates.
For brochures, write Box A.
DOOR COUNTY CHAMBER OF COM., STURGEON BAY, WIS.

The ALPINE
EGG HARBOR Wisconsin —in lovely DOOR COUNTY —the scenic Switzerland of America
IN BEAUTIFUL CHERRYLAND ON GREEN BAY SHORES . . . Scenic concrete lake-shore drive. Woods and cliffs. 30 secluded furnished cottages or mingle with congenial guests in modern 100-room hotel. All sports, sandy beach, our own golf course, 8-piece orchestra. See islands and 2 State Parks nearby. Moderate rates.
7-Day All-Expense Tours $32 DURING JUNE
Includes round trip from Chicago, meals, room, 2 day's golf and tennis, etc. $38 per week in July and August. Write for folder E.
The Alpine, Egg Harbor, Wis.
CHICAGO OFFICE, ROOM 1232 30 W. WASHINGTON, FRA. 6692

THORP HOTEL AND COTTAGES
Fish Creek, Door County, Wisconsin
Opening June 21 for the 77th consecutive season under Thorp ownership management. A distinctive family resort. Sport and recreation for the entire family. Two hotel buildings and 20 cottages. Select clientele. Special monthly or season rates. Booklet.
WINTERS: SUNSET HOTEL, ST. PETERSBURG, FLORIDA

The New LUCERNE
Hotel, Cottages and Golf Course
Door County Wisconsin's scenic Air-conditioned Peninsula. Woods, Cliffs, Islands. City comfort in the country. Our own sporty Private Golf Course. Boating, Fishing, Bathing, Tennis, Bicycles, Saddle-horses. Entirely modern, every room and cottage with bath.

MAXWELTON BRAES
Far More to Present
In Outdoor Diversions and Indoor Comforts
In the Heart of Scenic Door County on Lake Michigan
The Best in Resorts
MAXWELTON BRAES
BAILEY'S HARBOR, WIS.

Hotel LIBERTY PARK and SHORE COTTAGES
STURGEON BAY, WISCONSIN
Enjoy your happiest vacation on the cool, wooded shore of Green Bay.

THE PINES
Write NEIL C. HAINES
Chicago Office: 333 N. Michigan Ave. Franklin 8462

Door County Information ON HOTELS AND COTTAGES
DOOR COUNTY RESORT & HOTEL ASSN.

CABOT LODGE
AND 40 COTTAGES AT CABOT'S POINT
H. A. CABOT, STURGEON BAY, WIS.

VOSS' BIRCHWOOD RESORT
If You Want the Best

LINDENHURST
MRS. A. H. KIENOW, Cambridge, Wis.

WISCONSIN DELLS, WIS.
LEUTES ARTIST GLEN RESORT

TRAILS END RESORT

Andell's Resort On Lake Geneva.
A. N. Andell, Williams Bay, Wis.

Low Cost Escorted Vacation
TOURS WEST
SPONSORED BY TWO GREAT RAILROADS BACKED BY 40 YEARS OF EXPERIENCE
Think of it!—the finest vacationlands of the West to choose from—cool Colorado; magic Yellowstone; colorful Zion-Bryce-Grand Canyon National Parks; pleasure-loving California, the San Francisco World's Fair and Old Mexico; picturesque Pacific Northwest and the Canadian Rockies.
Every tour is truly all-expense—you enjoy the cool, clean comfort of modern, air-conditioned trains—one low price covers everything.
"Summer Tours" describes each tour. Send coupon for free copy.
Ask about TRAVEL CREDIT PLAN —no money down —pay later
DEPARTMENT OF TOURS
Chicago & North Western—Union Pacific
148 S. Clark St., Ph. DEArborn 2121
John C. Pollock, Manager
148 S. Clark St., Chicago, Ill.
Please send me SUMMER TOURS Book.
Name
Street
City State N-1
NORTH WESTERN UNION PACIFIC

RESORTS AND TRAVEL.
INDIANA.

Vacation Tours the SHADES
INDIANA STATE PARK
7 days—$23.25

NEW YORK.

FREE Beautiful map folder describing New York ... the State that has Everything. Address N. Y. State Hotel Assn., 221 W. 57th St., New York City.
TRAVEL AMERICA YEAR!

GET THIS FOLDER ON DEVIL'S LAKE
STATE PARK, BARABOO, WIS.
CHAMBER OF COMMERCE BARABOO, WIS.

THE BEAUTIFUL NIPPERSINK LODGE, COTTAGES and COUNTRY CLUB
GENOA CITY, WISCONSIN

Escape to... VILAS COUNTY NORTH OF THE HEAT BELT

DEVIBARA RESORT

DEVILS LAKE CHATEAU

DEVIL'S LAKE RESORT

ED GABE'S LOST LAKE RESORT

BREEZY POINT RHINELANDER, WIS.
SAYNER, WISCONSIN

MURRAY'S Shorewood Lodge ON SQUIRREL LAKE MINOCQUA, WIS.

MURMURING WATERS

NOT A RESORT

Sunset Point Resort

EVERGREEN RESORT

HOUSEKEEPING CABINS

BEAVER VIEW LODGE

POTTER HOUSE DELAVAN LAKE

KOERNER'S on Spider Lake

HUBER'S WOODLAND

ACKERMAN HOTEL TWIN LAKES, WIS.

HALL'S PARK "SWEDISH VILLAGE"

NEW LOG CABINS, CRESCENT LAKE

SHERWOOD

PLEASANT VIEW RESORT
C. HEANEY, THREE LAKES, WISCONSIN

WISCONSIN DELLS HOTELS
For Booklets, Rates and Full Information write hotels listed below at WISCONSIN DELLS, WISCONSIN
HOTEL BLACKHAWK
BERRY'S
PINE GLEN HOTEL
RAVENSWOOD HOTEL
HOTEL HELLAND
BIRCHCLIFF
HOTEL CRANDALL
THE PINES HOTEL
MODERN HOME HOTEL
FINCH HOTEL
MEADOWBROOK HOTEL

WISCONSIN DELLS
More than wonderful to see—a great place for your vacation!

LAKE LAWN LODGE
DELAVAN LAKE, WISCONSIN

WILD CAT LODGE

WILLIAMS RESORT

WHITMAN LODGE

Hickory Hills Farm

REST COTTAGE

Housekeeping Cottages

LAKESIDE

FAWN LAKE LODGE

FOREST PRIMEVAL

SWARTZ DEER LODGE

SILVERCRYST RESORT

WOODSIDE

Pike Bay Resort

CHULA VISTA WISCONSIN DELLS
6-Day Vacation Trip, $36.30
2-Day Fun Filled Glorious sight-seeing Week-End Trip $9.80
Deferred Payment Plan, Too!
Go Now—No Money Down—Pay Later

The Ideal VACATION SPOT!
IN THE LAKELAND Country of Wisconsin
WISCONSIN WATERFALL WONDERLAND
MARINETTE COUNTY, WIS.

"Golf at the Door" Essex Lodge
M. M. GRIFFITH, Hostess

STYZA'S BIRCHWOOD

WAUPACA CHAIN O' LAKES.

CHANTICLEER INN

FOREST LAKE

SOUTH VIEW COTTAGES

EAGLE RIVER

TRIPS—VACATIONS

THE TRIBUNE TRAVELERS' GUIDE

TOURS—CRUISES

Summer Set Is Early at Cape Cod This Year

By Mera Galloway.

CAPE COD, MASS.

Three important things happen at Cape Cod in June. Chronologically speaking they are: The ripening of the famous Falmouth Cape strawberries, the blossoming of almost incredible rhododendron, and the opening of hundreds of summer homes. The strawberries and the rhododendron were rather late in coming this year, but not so the summer residents, and from the bustle of activity already visible in the fashionable colonies of Wianno and Osterville, it seems safe to predict a season gayer than ever.

Vincent T. Burns, manager of the Wianno club, reports almost all available reservations taken up for the first part of the summer, and already a long list of prospective guests for August. The houses of the colony look more attractive than ever, with touches of new paint here and there, and a profusion of early summer flowers bursting forth on every fresh green lawn.

• • •

The grounds of the Edward C. Crossett estate on Seaview avenue are looking especially handsome this season. It is said that an acid from the pine trees on Cape Cod makes the rhododendron rich and colorful here, and it is certainly easy to believe when we see the exotic blossoms of the plants growing between the tall pines that border the Crossetts' long driveway. Inside the house, talented Mrs. Crossett makes remarkable use of these and other blossoms from her extensive gardens in the most artistic and frequently oriental looking flower arrangements. The new painting in the Crossett home this season is from the palette of a very real artist, for Mrs. Crossett had her portrait painted, while in Pasadena this winter, by the skilled young painter, Redmond Stephens Wright, and it has just been hung in one of the living rooms of the Wianno house. Mr. Wright, who is the husband of the former Glee Viles, expects to be in Chicago to fulfill some commissions this summer.

Altho the Crossetts usually are one of the first families to return to Wianno in the summer, and arrived this year before Memorial day, there is no chance for time to hang heavily on their hands. Mr. Crossett is busy with his duties as president of the club, and last week he and Mrs. Crossett chartered a plane to fly to Amherst for his reunion.

Miss Caroline, who is here with her parents, also attended a reunion this spring at her alma mater at Bennington, Vermont. One of the Crossett daughters, Mrs. John L. Mothershead, is spending the summer in Pasadena, but Mrs. Edward S. French, another daughter, and her two little sons are expected here next week for a visit.

• • •

Mrs. Alden B. Swift and her daughter, Mrs. Paul Rowan, will be visitors in the Wianno colony for a few days around July 8, when the famous Chicago Woman's Exchange sale comes to this resort. Mrs. Swift and Mrs. Rowan are vacationing just across the Cape Cod canal, at Marion, Mass., which long has been a favorite resort of Chicagoans.

The spacious lawns of the Crossett home and their gracious gray and blue drawing room again will be the setting for this traveling sale of art and handicraft, arranged by an industrious group of Chicago women. Mrs. Swift, Mrs. Crossett, and Mrs. Rowan will be assisted that day by Mrs. William C. Bradley and Mrs. Wilbur C. Cook, whose summer residences are at Oyster Harbors, and by Mrs. Warren C. Fairbanks, who is expected among the first guests at the Wianno club, with her mother, Mrs. Edward Cassidy, and her grandson, John Visconti de Madrone.

The official opening for the club is on Thursday, and a full calendar of sports and social events begins the next week-end. However, the program is not all play and no work this year, for here, as elsewhere, women are turning their thoughts to the needs of suffering ones abroad, and already Red Cross work has been organized.

• • •

Mrs. Crossett and Mrs. Norman A. MacColl, daughter of Mrs. Eugene U. Kimbark of Evanston, are among the women who will gather at the club Tuesday and Friday mornings during the summer to make surgical dressings. Altho Mrs. Kimbark's other daughter, Mrs. J. Robert MacColl Jr., and her family are sailing for Honolulu tomorrow from Los Angeles, they all expect to be back on the Cape together again by the first of August.

Others expected soon are Mrs. Francis Peabody Butler and her daughter, Miss Judy, from Lake Forest, who will take a house for the summer. Another arrival anticipated about the middle of July is Mrs. Seymour Wheeler, whose son, Morris Eddy, opened their home here last week for a house party for some college classmates. The huge sign the boys hung from trees before the house caused the community no small amount of puzzled amusement. It said:

"Welcome the Big Luva."

• • •

At present the spacious lounges of the club overlooking Nantucket Sound are in the throes of fresh blue paint, but by June 27 all will be in order again, and July 3 is the evening of the first informal dance. Last year these midweek dances were held as contest evenings, and the winners were awarded a quart of champagne and an Arthur Murray medal. This year, however, evenings of old-fashioned square dancing will be alternated with "quiz" dance evenings, and supper dances of various nationalities.

Mrs. William T. MacMillan of Boston will be at the club all summer conducting duplicate bridge games and tournaments.

Mrs. George R. Nichols is expected at the club before the holiday, and the Charles B. Goodspeeds' house on East Bay road appears to be ready for occupancy soon. Other anticipated arrivals are the John F. Jelke family, about the middle of July for two or three weeks. The Henry A. Gardners, whose summer home is at Hyannisport, and Mrs. Samuel I. Motter and her daughter, Susan, of St. Joseph, Mo., and Chicago.

Mrs. Lawrence M. Vilas, and her daughter Betty, who was graduated from Connecticut college this month, already are established at their home on Eel river road. Dr. and Mrs. Duncan Browne, he to take up his duties as rector of the rustic little church at Wianno soon. Mrs. William France Anderson and some of her family already have arrived at Hyannisport, and Mrs. Howard W. Whitehouse, the former Mrs. George J. Jaeger, and Mr. Whitehouse arrived about three weeks ago at her attractive rambling cottage on the edge of the Wianno golf links. Mr. and Mrs. Whitehouse, who were married in Cleveland last month, plan to spend the summer here, making a few motor trips up thru Maine and into New York state.

A Bit of England.

A little bit of England in the heart of French Canada describes the rolling orchard country of Quebec's eastern townships. The townships are as English in appearance as the lower sections of Quebec are Norman. Yet the majority of residents are French speaking.

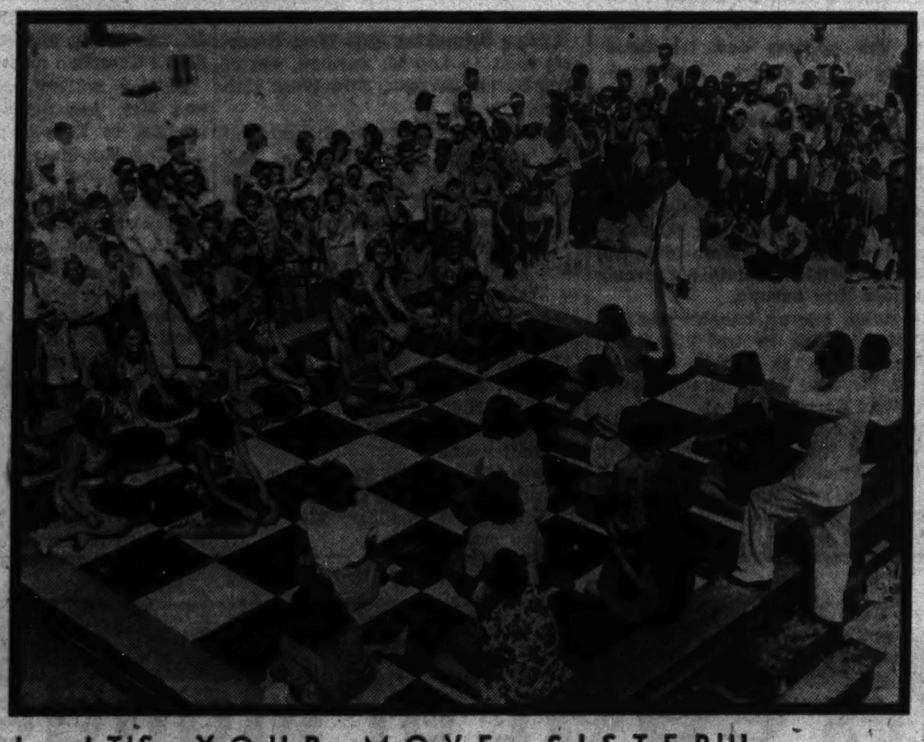

"WELL, IT'S YOUR MOVE, SISTER!"

Checkers with living players is played on a huge board at Seaside, N. J. Here a game is in progress, with plenty of kibitzers on the sidelines.

Tourists Flock to Acadia Park

BAR HARBOR, Me.—This coastal resort will have a busy schedule until next October.

Bar Harbor has developed as a mecca for the motoring public since the government establishment and development of Acadia National park nearby. Motor trails, carriage roads, riding and hiking trails, fishing and bathing grounds, and sightseeing boat trips have been opened up.

Many summer estates which have been closed for a number of seasons are being rented this summer.

Passports Are Not Needed for Mexico, Nassau

MEXICO CITY.—The Mexican government's recent ruling calling for passports to Mexico applies only to foreigners who are not citizens of the United States.

"American citizens can enter Mexico today just as they have always entered, without any passport," said Lucas de Palacio, president of the Mexican Tourist association. "All that is needed is a tourist card, which can be obtained by any American citizen at the Mexican border. This is an identification card for the tourist during his visit to our country."

NASSAU, Bahamas.—Contrary to rumors, Americans do not need to obtain passports to enter Nassau, whether on a cruise or for a more extended vacation.

Travel to Nassau or to any other place in the Bahamas has not been restricted, and Americans are free to come and go whenever they wish.

Apparently the notion that passports are necessary has grown thru a misinterpretation of the ruling recently made by the United States government that citizens from certain countries, formerly exempt, must show passports in order to enter the United States.

Chicagoans in Nantucket Are Already Busy

NANTUCKET, MASS.

Col. Robert Stewart of Chicago will be among those present at the annual dinner of the Nantucket chapter, Sons of the Revolution, to be held this evening at the Wauwinet house. Among the other distinguished guests will be Lieut. Col. John Bion Richards, general president of the national society, and three major generals: Gen. Malvern Hill Barnum, Gen. Erland Fish, and Gen. George Parker.

Col. and Mrs. Stewart are two members of the summer colony who arrive early in May and stretch their vacations well into October. Their island home, Moor's End, built by a retired shipmaster during Nantucket's prosperous "whaling days" a hundred years ago, is noted for the exquisite murals which decorate the large dining room. Col. Stewart takes an active interest in all phases of Nantucket life, and this summer will be busy with his duties as a governor of the yacht club, president of the mosquito control project, member of the Sportsmen's club field day committee, and official at the annual Fourth of July celebration.

Mrs. John Ralston of Dixon and Chicago and her daughters, Lucille and Joan, are expected to occupy their residence on the cliff this week-end. Friends of Mrs. Philip G. Connell of Chicago are looking forward to her arrival, which is expected later this week. Sconset, famous for its rose covered cottages, has attracted the George L. Artamonoffs, who have taken Sans Souci for the season.

Summer visitors whose short stay on the island does not warrant their joining the local social clubs, will welcome the news that the Sconset casino will sponsor a series of public dances during the coming season. The moving picture programs scheduled for Thursday and Saturday evenings also will be open to nonmembers.

The water around Nantucket is rapidly warming up to summer temperature in spite of the early season cold weather, and many swimming enthusiasts are enjoying their favorite sport every day. Bathers have a wide choice of locale, as the island's coastline offers a continuous beach over 50 miles in length.

Nantucket winter and summer residents of British ancestry are planning to form a local chapter of the Daughters of the British Empire. This organization has for its purpose the aiding of distressed, aged Britishers who are living in this country. Islanders are reminded of a strong Anglo-Nantucket tie by the Coffin school, which was given to the town by Nantucket born Admiral Sir Isaac Coffin of the royal navy.

Women of Libya Erase Footsteps with Capes

In Libya, Gallo women trail their black capes behind them to erase their footsteps so that the devil shall not follow and tempt them.

VACATION TOUR "AROUND LAKE MICHIGAN"
6 DAYS
ALL-EXPENSE except meals. 1000 miles of Scenic Thrills with 2 Full Days at world-famous Grand Hotel, Mackinac Island. Personally escorted—no night driving.
$37.50
Phone or write for folder.
DE LUXE MOTOR TOURS
215 North State St. Franklin 0303

ONLY $57.50 (FROM CHICAGO)
FOR A THRILLING 9-DAY SEA-COOLED VACATION to FLORIDA
• Exceptionally low cost luxury COACH TOURS. Departing from Chicago every two weeks beginning July 13 to Oct. 19, inclusive
• Tour Features—Round trip coach ticket from Chicago to Miami ... Necessary motor transfers ... Sightseeing tour in Miami ... High-class Miami Beach Hotel accommodations.
• Travel in comfort in Air-Conditioned Coaches.
Ask your Travel Agent or write
J. V. LANIGAN, Passenger Traffic Manager
Illinois Central System
Illinois Central Station, Chicago

RESORTS AND TRAVEL.
TOURS.

MAKE THIS EXCITING ALL-EXPENSE TOUR of the West ON CREDIT

AS LOW AS $15.84 per Month
12 MONTHS TO REPAY

No down payment required for this 14-day vacation tour which so magnificently unfolds the beauty and grandeur of the romantic west. Personally escorted, all-expense, to relieve you of every care. Leave Chicago June 30; July 14 and 28; August 11 and 25. Mail coupon for the interesting story.

THOS. COOK & SON WAGONS-LITS INC.
16 N. Michigan Avenue
Chicago, Ill. FRAnklin 5051

Send full details on Western Tour and credit plan. No obligation.
Name.........................
Address.........................
City and State.........................

RESORTS AND TRAVEL.
Ocean Travel.

SELECT ONE OF THESE Smart GRACE LINE Cruises

BERMUDA-CARIBBEAN-SOUTH AMERICA
12 DAYS
Calling at Bermuda, Curacao, La Guaira, Puerto Cabello. Available shore excursions include a 2-day 160 mile auto trip through the Venezuelan Andes, visiting Caracas, Maracay, and Valencia. Every room outside with private bath ... $200 up.
SANTA ROSA JUNE 28 SANTA PAULA JULY 5 AND EVERY FRIDAY THEREAFTER AT 5 P. M.

LIMA, PERU CRUISE
25 DAYS
An ideal vacation itinerary taking only 3 weeks and a weekend ... 2 days and 3 nights in Lima, "City of the Kings". En route visit Panama Canal (Cristobal, Colon, Balboa, Panama City), Buenaventura, Colombia; Guayaquil and Manta, Ecuador. Every room outside, many with private bath ... $350 up, in motorships Santa Maria and Santa Barbara.
NEXT SAILINGS JUNE 27, JULY 11, 25, AUG. 8

ALL-EXPENSE CRUISE TO CHILE
38 DAYS
Visit the Panama Canal, Colombia, Ecuador, Peru and Chile, with 4 days ashore in Valparaiso and Santiago and ample time in each of 16 South American cities en route. Every room outside, many with private bath ... $675 up.
NEXT SAILINGS JULY 5, 19, AUGUST 2

ALL-EXPENSE BERMUDA TOURS
6-12-19 DAYS
For as little as $117.50, accommodations in an outside room with private bath in the Santa Paula or Santa Rosa and room with bath and meals for three days in Bermuda.
EVERY FRIDAY TO BERMUDA ... $100 ROUND TRIP

'ROUND SOUTH AMERICA TOURS

LUXURIOUS AMERICAN FLAG "SANTA" SHIPS BUILT ESPECIALLY FOR TROPICAL CRUISING

See your travel agent or GRACE LINE, 230 No. Michigan Ave., Chicago. State 2333; 628 Fifth Ave. (Rockefeller Center) or 10 Hanover Sq., N. Y.

GRACE LINE

TOURS.

Cruise on $2,000,000.00 Ship
Largest and Smoothest Riding Ship on the Great Lakes
500 Feet Long, 100 Feet Wide
7 Happy days $59.50 EVERYTHING INCLUDED
A thousand thrills await you on this glorious 2000 mile cruise! New friends—new romance. You'll cruise on Lakes Michigan, Huron, Erie and through Georgian Bay, Green Bay, St. Mary's River. Stops at Chicago, Detroit, Cleveland, Buffalo, N. Y. ... 12 Glorious hours at Fashionable Mackinac Island—also Famous Niagara Falls. You'll enjoy the luxury of good food—staterooms with running water and telephone, deck sports, dancing and thrilling floor shows nightly
SPECIAL CRUISE TO MACKINAC ISLAND JUNE 26 to JUNE 29 $17.50
Write for Folders
Travel Now—Pay Later
Get beautifully illustrated folder FREE. See your Travel Agent, or write or phone
S.S. SEEANDBEE
Cleveland & Buffalo Transit Co.
333 North Michigan Ave.
Chicago, Illinois
STATE 7212
NOTE: Tickets on Sale at Stineway Drug Stores
2 SPECIAL MOONLIGHT CRUISES Mon., June 24—Radio Star Night. Tickets $1.50. Tues., June 25—Big Floor Show Night—Tickets $1.00. Dancing, Entertainment—9 P. M. to 1 A. M. Navy Pier. FREE Open House to inspect this big luxury liner Mon., Tues., Wed., 10 A. M. to 6 P. M.

RESORTS AND TRAVEL.
PENNSYLVANIA.

Over the "Fourth"
Enjoy your Freedom where Freedom was born!

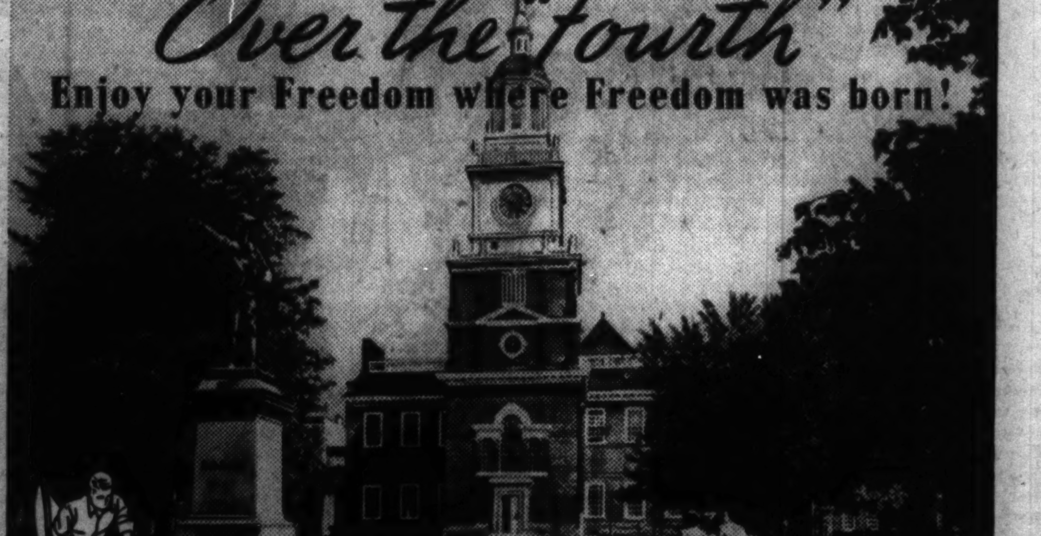

Independence Hall, Philadelphia, where the Declaration of Independence was signed July 4, 1776.

Come to PENNSYLVANIA

Forget the daily grind ... come enjoy yourself in a land that's filled with holiday mood. Iron out those wrinkles of worry with some stiff sets of tennis on a mountain-top court ... catch a string of speckled beauties in the pool below a rushing waterfall ... loaf in the sun ... or hop in your car and let one of Pennsylvania's fine highways take you in a jiffy to any of a hundred historic spots that mark America's first beginnings.

Plan now to be free of care in the state where freedom was born. You'll find fun and a hearty welcome awaiting.

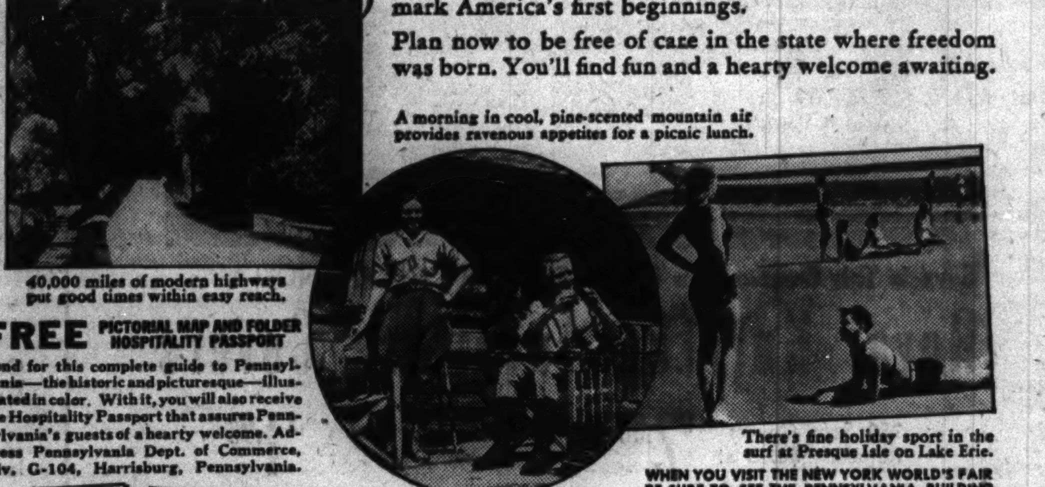

A morning in cool, pine-scented mountain air provides ravenous appetites for a picnic lunch.

40,000 miles of modern highways put good times within easy reach.

There's fine holiday sport in the surf at Presque Isle on Lake Erie.

FREE PICTORIAL MAP AND FOLDER HOSPITALITY PASSPORT
Send for this complete guide to Pennsylvania—the historic and picturesque—illustrated in color. With it, you will also receive the Hospitality Passport that assures Pennsylvania's guests of a hearty welcome. Address Pennsylvania Dept. of Commerce, Div. G-104, Harrisburg, Pennsylvania.

WHEN YOU VISIT THE NEW YORK WORLD'S FAIR BE SURE TO SEE THE PENNSYLVANIA BUILDING

TO SEE AMERICA FIRST ... FIRST SEE Pennsylvania THE NATION'S BIRTH-STATE

ARTHUR H. JAMES, Governor RICHARD P. BROWN, Secretary of Commerce

See EASTERN AMERICA By Rail
Attractive Low-Cost All-Expense Tours via NEW YORK CENTRAL

1. Grand Circle—Niagara Falls, Hudson River, New York City-Philadelphia-Atlantic City, World's Fair, Washington. 9 days. . . $67.00
2. Early America—Rail and Steamer, New England, New York City, World's Fair, West Point, Philadelphia, Washington, Colonial Virginia. Two weeks $137.50
3. Smoky Mountains—Rail to Knoxville, 300 mile motor tour, Asheville, Chimney Rock, Lake Lure. Complete all-expense. 6 days, $66.00 . . . . 8 days, $83.00
4. Pacemaker Tours—De Luxe coach train, New York City, World's Fair, Optional return via Niagara Falls or Washington. 4 to 7 days . . . . $35.00 and up
5. World's Fair—Including points of interest throughout the East—various routes. 4 to 14 days . . . . $35.00 to $75.00
6. Niagara Falls—Steamer—Cleveland to Buffalo, Buffalo to Detroit, sight-seeing Niagara Falls. 3 days $35.00
7. Saguenay River Cruise—Rail and Steamer, Toronto, Montreal, Quebec, St. Lawrence and Saguenay Rivers. 10 days $140.00
8. Quebec—Rail and Steamer, Toronto, Montreal, Thousand Islands, Niagara Falls. 8 days . . . . $69.00 to $85.00
9. Boston—New York—Rail and Steamer, World's Fair, Historic Boston including Plymouth Rock. 8 days . . . . $76.00 to $85.00
10. Ocean Cruises from New York — Enroute stopover at World's Fair. Special Summer cruises to Bermuda, Havana, Central America, West Indies, South America, Panama Canal, etc. 8 to 56 days.
11. International Eastern Circle — Rail and Steamer. Niagara Falls, Toronto, Montreal, Quebec, Portland, Boston, New York, Washington, Pittsburgh. 14 days $148.00
12. Eastern America—Rail and Steamer, Niagara Falls, Hudson River, New York, Philadelphia, Atlantic City, Washington, Pittsburgh, or return from New York via Boston, Montreal, Quebec, Thousand Islands, Toronto. 7 to 14 days . . . . $57.00 to $145.00

Low Fares Daily to New York and Return
In air-conditioned coaches, limit 60 days $27.25
In upper berth only, limit 60 days 44.15
In any Pullman space, limit 60 days 49.95
Cost of Pullman accommodations extra
Stopovers permitted at Niagara Falls, Hudson River, Washington—no extra cost
For folder, apply to your travel agent, or any New York Central System agent, or mail coupon to

H. C. CARSON,
New York Central System
627 La Salle Street Station
Chicago, Ill.
CT-623-40
I am interested in tour checked. Please send folder.
1 2 3 4 5 6
7 8 9 10 11 12
Name.........................
Address.........................
City.........................
State.........................
NEW YORK CENTRAL SYSTEM

MINNESOTA.

Cool off in DULUTH
Whatever your vacation hobby may be ... you'll enjoy it more in the brisk, invigorating climate of Duluth, America's Coolest Summer City! Excellent low-cost accommodations and facilities for every sport. You'll get a thrill out of Lake Superior Deep-Sea Fishing ... The entire family will enjoy the Minnesota Arrowhead Country.
Write CHAMBER of COMMERCE
217 Medical Arts Building
DULUTH, MINNESOTA
HAY FEVER HAVEN
ON BEAUTIFUL LAKE SUPERIOR

MEXICO
15 Days. Every Expense
Streamliner train and motor. Hotel every night. Sgle. rms. No extras. $157.50
Ask About Other Tours to Mexico
CALIF.—GRAND CANYON — CAN. ROCKIES
15 days—Grand Canyon, Los Angeles, Hollywood, Santa Barbara (Yosemite optional), Bonneville Dam, Banff, Lake Louise. De Luxe hotelway.................. $179.00
Same as above, Hotel Coachway.......... $149.00
8 DAYS, WASHINGTON, NEW YORK CITY, NIAGARA FALLS...... $75.00
Ask about All-Expense Airway Tours, also About Travel Now—Pay Later Plan
For Every Type of Travel
MARNELL TRAVEL PALMER HOUSE
15th Successful Season

MINNESOTA.

HOTEL LOWRY
SAINT PAUL, MINNESOTA
Room with Bath, $2.00 up
SPECIAL RATES FOR TOURIST PARTIES as low as $1.00 per person
4 AIR-COOLED RESTAURANTS
LOWRY GARAGE HAS DIRECT ENTRANCE INTO HOTEL

Advertise in the Tribune

Blind of City to Have Annual Picnic Friday

Next Friday comes the festive event to which the blind of the city look forward each year. All of them are invited to the 18th annual picnic of the Chicago Woman's aid that day near the golf shelter in Jackson park.

Each blind guest may bring an escort. There will be bus transportation from the Industrial Home for the Blind, 1900 Marshall boulevard, at 10:30 o'clock. Luncheon will be served in the park, and there will be entertainment. Last year 400 persons attended the picnic.

Mrs. William Sultan, chairman of the club's committee for sight saving and assisting the blind, is arranging the outing. This committee furnishes medical treatment and eye glasses to the needy, and has equipped a model sight saving room for the board of education. A visual testing outfit also was provided for a WPA project. Mrs. Michael Gesas heads a special committee which raises funds to finance this work.

The first of the Chicago Woman's aid summer programs will be a reading of a current New York play by Ann Birk Kuper at 2 o'clock Tuesday at the clubrooms. Tea will be served. Mrs. Perry Segal has planned the summer programs.

• • •

The 45 year old Lake View Musical society is breaking a precedent by holding a summer musical and tea next Sunday evening at Mrs. Arthur L. Richtmyre's home, 2573 North Deere Park drive, Highland Park. Usually the club holds no between season meetings, but this party is planned as a benefit to start a scholarship fund for musicians and to aid the American Red Cross.

Roselle Bezazian, pianist; Cathryn Caligari, dramatic soprano; and Gladys Bezazian, dancer, will give the program, which has been arranged by Mrs. Ruth Singletary. Mrs. Hilda Bryant is general chairman of the party, and Mrs. Frederic Tellander will handle ticket sales.

• • •

Two benefits will be given this week for the building fund of the almost completed crippled children's cottage at St. Mary of Providence institute, 4242 North Austin avenue. The Sisters of the institute will serve their annual spaghetti supper this afternoon and evening at the home. Mrs. Emma Huising Wall, supreme grand lady of the Ladies of Isabella, and president of the St. Mary of Providence auxiliary, is in charge of arrangements, with Mrs. Kathryn Fisher among those assisting her.

Another party to raise funds for the cottage will be a card party Saturday evening at the Attic tearoom, 185 West Madison street. Miss Mary Margaret Dasse, grand lady of St. Hilary council, Ladies of Isabella; Miss Anne Horne, supreme scribe of the Ladies; and Miss Mary Mutterer, supreme monitor, are co-chairmen of the benefit.

Miss Mary M. Mutterer.

A card party will be given at 2 o'clock Tuesday at St. Anne's Day nursery, 710 South Loomis street, to provide funds for a summer outing for children at the nursery.

• • •

The Women's Chicago Beautiful association will hold its annual meeting and tea Thursday afternoon at the Stevens hotel. Fred Heuchling, director of public information for the Chicago park district, will speak. Mrs. George V. McIntyre is president of the association, and Mrs. William Westerlund program chairman.

The garden department of the Illinois Federation of Women's Clubs has postponed its outing to Mrs. Walter W. Seymour's summer home at Lakeside, Mich., until next fall. The outing was to have taken place tomorrow.

The International House Alumni association and the house together will sponsor a garden party dance Saturday evening to raise money for the student council scholarship fund.

• • •

Today the Chicago section of the National Council of Jewish Juniors will hold open house at the council camp at Wauconda, Ill. Miss Frances Lawrence, camp chairman, is in charge of the day. The camp will open for the season Wednesday under the direction of Miss Vera Teplitz, a member of the juniors. Here some 750 underprivileged mothers and children will enjoy two week vacations.

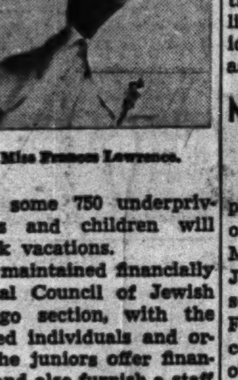
Miss Frances Lawrence.

The camp is maintained financially by the National Council of Jewish Women, Chicago section, with the aid of interested individuals and organizations. The juniors offer financial assistance and also furnish a staff of trained counselors, most of them volunteers. The senior organization will hold its annual open house at the camp on July 13.

Tomorrow more than 175 mothers and children will leave for the first vacation period of the season at the Joseph T. Bowen Country club, Hull House's summer camp near Waukegan.

The older boys and girls will walk in a body to the Northwestern station and the mothers and young children will be driven in automobiles to the train on which free transportation to Waukegan will be provided thru the summer outing department of the United Charities. At the 72 acre country club two weeks of swimming, tennis, baseball, games, craft work, dramatics, and nature study await the visitors. The camp was established by Mrs. Joseph T. Bowen, president of the Hull House association, as a memorial to her husband.

Miss Muriel Freed Will Be Bride on Wednesday

Announcement is made of the approaching marriage next Wednesday of Miss Muriel Freed, daughter of Mr. and Mrs. Nathan Freed of 1502 Jonquil terrace, and David Fisher, son of Judge and Mrs. Harry M. Fisher of 3740 Lake Shore drive. The ceremony will take place at 7:30 o'clock in the evening at the Drake hotel, Rabbi Solomon Goldman officiating. Mr. Fisher and his bride will make their home at 3740 Lake Shore drive. Miss Freed attended the University of Illinois. Mr. Fisher is a graduate of the University of Illinois and of Northwestern University Law school.

When Chicago Was Young

By Herma Clark

Letters from Martha Freeman Esmond to her friend Julia Boyd of New York.

May 13, 1892.

Dear Julia: Militant women who want to vote often speak of this as a "man's world," but if you had been in Chicago the last week you'd have thought it a "woman's city." For not only is the Women's council meeting here—its sessions held, I believe, in the Sherman hotel—but the Federation of Women's Clubs has convened at Central Music hall.

Seen at both gatherings has been Susan B. Anthony, for tho she says she is not a club woman but a suffragist thru and thru, naturally she has been urged to attend what meetings she could attend of the federation group. As a member of the Chicago Woman's club I have been deeply interested in the federation meeting and very proud of Dr. Sarah Hackett Stevenson, president of our club, and of Dr. Leila Bedell, who really suggested the idea of the federation, we claim. Brainy women, all the delegates, I thought, as I listened to their discussions on topics of interest to club members.

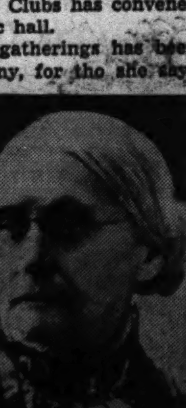
Susan B. Anthony.

Have you ever met "Susan B.," as she is commonly referred to? She is not masculine looking, but slender, with gray hair and a shrewd, good-natured face. She wears pretty, feminine gowns of black silk, trimmed lavishly with jet. She is president, as you know, of the Equal Suffrage association and this makes her a member of the Women's council, just as being president of the Woman's Christian Temperance union makes lovely Miss Frances E. Willard a member. Isabella Beecher Hooker, sister of Henry Ward Beecher and Harriet Beecher Stowe, is here, too, for the Women's council meeting, attracting much attention with her quaint bonnets. The meetings of this group are private, but it is said they are considering the design for a business women's dress. They feel that long skirts, sweeping the sidewalks, are insanitary. Some country—Australia, I believe—has banned long skirts for the street, claiming they stir up germs.

The meeting I attended today—this was the federation gathering—was a grand occasion. Beautifully gowned, for the most part, the speakers were always interesting, if not always tactful. Among the less wise speakers, to my mind, was Mrs. J. A. Lozier, president of famous Sorosis, the pioneer New York woman's club, when she condemned severely the "callow young men who work on the newspapers and think they do us great honor when they report our doings and pick out interesting little sidelights, so as to make us appear without dignity."

"If we had a club paper of our own we should be independent of these ink slingers," she said, "and should be in the position of a young woman who can say to the superfluous suitor: 'Thank you kindly, sir, but I have steady company.'" I was perfectly horrified to hear her say that with reporters at the press table. To tell the truth, I thought it quite rude, and I wondered what would happen.

But Mrs. Saylor Perkins of Cleveland flung herself into the breach as she rose and took issue with Mrs. Lozier: "O, don't run down the 'ink slingers,'" she cried. "They are among the best friends of our movement and have helped me with my work more than any one else. To be sure, they show us up as we are, and if we drift into a mutual admiration society they shake us up, but that is good for us."

The reporters cheered her and during the final session sent her a basket of roses, which they got Susan B. Anthony to present for them, "each rose representing a good wish from a Chicago newspaper, as she said, for the ink slingers." It created a sensation.

Julia Ward Howe, her white hair haloing her wrinkled face, read a paper on Greek drama and then recited her great "Battle Hymn of the Republic." A thrilling moment, Julia. I shouldn't have wanted to miss it—a breathless house, not a sound but that of an old lady's voice rising and falling as she spoke. Then we all rose and sang:

"Mine eyes have seen the glory of
the coming of the Lord,
He is tramping out the vintage
where the grapes of wrath are
stored."

A haunting phrase—"grapes of wrath." Your loving friend,

MARTHA FREEMAN ESMOND.

Family Letters.

Old family letters, in which are found names of people long departed but still remembered, revive the past in vivid fashion. Thus, when we examined recently personal letters of Mrs. Joseph Medill, wife of the editor of THE TRIBUNE, and her daughter, the lovely Josephine Medill, who died early, we found much of interest. Miss Medill writes from London in 1882 to her sister, Mrs. Robert S. McCormick, that she and mama have just had tea at Grosvenor house—the duke of Westminster's palace—where "we met lots of the nobility. We talked to Princess Christian, who is not very pretty, but very nice, and looks just like the queen [Victoria]. The duchess of Teck, the queen's cousin, was there. She is very fat. There was not a woman there," loyal young Josephine declares, "who compared to Nellie [their sister, Eleanor Medill Patterson] in beauty. The girls lace outrageously."

Josephine's mother, Mrs. Joseph Medill, writes from Chicago in 1892 to her daughter, Mrs. Robert S. McCormick, in London about the new part of Graceland cemetery, "where Mrs. Cyrus McCormick, Bryan Lathrop, Marshall Field, and Mrs. Henry Field have lots. It is very beautiful, but even tho a lot costs $15,000 they will not permit a mausoleum, nor even a monument. The lots are large and the idea is to keep it looking like a park."

* *

Thanks to numberous friends who wrote or telephoned us during our recent hospital stay.

Chicagoland Engagements

Wedding and engagement announcements must be signed by a member of the family, and must bear the address and telephone number of the signer. Announcements must reach the society editor by Tuesday noon preceding the Sunday of publication. Please print names.

—

Jannette Weinberg, daughter of Mr. and Mrs. Charles Weinberg, 1120 East 54th street, to Sidney Weintraub, son of Mr. and Mrs. Benjamin Weintraub, 7730 East End avenue.

Geraldine Beatus, daughter of Mr. and Mrs. Julius Beatus, 750 South Keeler avenue, to Morris Rudman, son of Mr. and Mrs. Sam Rudman, 3708 West Harrison street.

Meredith Emmaline Tausig, daughter of Mrs. Ethel Tausig, 4837 North St. Louis avenue, to Abel E. Berland, son of Mr. and Mrs. Sam Berland, 4836 North St. Louis avenue.

Frances Legatzke, daughter of Mr. and Mrs. Frank Legatzke, 9015 South Racine avenue, to Stan Olsen of Wisconsin.

Lillian Schneider, 4053 West Roosevelt road, to Leo M. Berman, son of Mrs. Sarah Berman, 3514 West 12th place.

Ruth Charlotte Simon, daughter of Mr. and Mrs. Berney Simon, 5330 Hyde Park boulevard, to Jerome Greenman, son of Mr. and Mrs. Benjamin Greenman, 6320 Talman avenue.

Doris Krevis, daughter of Mr. and Mrs. Emil A. Krevis of Park Ridge, to Walter C. Wolf, son of Mr. and Mrs. Conrad Wolf, 6433 South Whipple street.

Elaine Amber, sister of Mr. and Mrs. W. S. Litwin of 5048 Marine drive, to Sidney Miller, son of Mr. and Mrs. Philip Miller, 4950 North Kimball avenue.

Louise Keller, 2105 East 67th street, to Alfred Schickling, son of Mr. and Mrs. W. A. Schickling, 9241 South Throop street.

Winifred J. Kuich, daughter of Mr. and Mrs. Frank Kuich Jr., 3052 North Major avenue, to Edward G. Gurski Jr., son of Mr. and Mrs. Gurski, 6412 South Campbell avenue.

Shirley Solberg, daughter of Mr. and Mrs. Abe Solberg, 3049 Leland avenue, to Russell Graham, son of Mr. and Mrs. Harry M. Goldberg, 7707 South Phillips avenue.

Eve Garfunkel, daughter of Mr. and Mrs. Fischel Garfunkel, 4846 South Ashland avenue, to Mandel Epstein, son of Mr. and Mrs. Aaron Epstein, 1618 West Garfield boulevard.

Helen Eleanor Turner, daughter of Mrs. Lesser Turner of the Madison Park hotel, to Bernard Korshak, son of Mrs. Harry Korshak, 5050 Sheridan road.

Ruth M. Johnston, daughter of Mr. and Mrs. William Johnston, 4425 North Troy street, to Lester G. Flanigan of Austin.

Miriam Adrienne Bauer, sister of S. Harold Bauer, daughter of the late Lester L. and of the late Essie Block Bauer, to Dr. Jerome F. Hinrich, son of Mr. and Mrs. Earl Feinberg of Wilmette.

Gertrude Shatz, daughter of Mr. and Mrs. Joseph Shatz, 4437 West Gladys avenue, to Sol Goldberg, son of Mrs. Rose Goldberg.

Pearl Shapiro, daughter of Mr. and Mrs. Joseph Shapiro, 1505 South Lawndale avenue, to Sidney Schultz, son of Mr. and Mrs. Max Schultz, 4256 North Bernard street. The wedding will take place July 14.

Phyllis Wechsler, daughter of Dr. and Mrs. Lawrence Wechsler of Pittsburgh, Pa., to Robert Foster, son of Dr. and Mrs. Hugo Foster of the Drake hotel.

Beatrice Loseff, daughter of Mr. and Mrs. Solomon Loseff, 6822 North Wayne avenue, to Albert A. Baumgarten, son of Mr. and Mrs. Max Baumgarten, 2636 North Fairfield avenue.

Play in Kleinerts "Outdoorable" Fun Shoes

Cool Town and Travel Dresses in *Washable Rayon Sheers

Made of Lovely Triple Rayon Chiffon You've Admired in $7.95 and $8.95 Fashions—at

$4

For Misses and Women

Looking for something cool and breezy for hot days? Fashions you can wear to town . . . but simple enough for the suburbs? Dresses that will wash—that will cut down cleaners' bills? Flattering colors? Here are your dresses—at a hard-to-believe low price! Be here early tomorrow morning!

A. Leaf Print. Navy, mint, chocolate. 14 to 44.

B. Spray Print. Navy, black, copen. 16½ to 26½.

C. Lifesaver Print. Mint, navy, chocolate. 38 to 46.

*Tested for washability by U. S. Testing Bureau. Shrinkage less than 2%.

Phone Orders Within 1 Week—Phone State 1500

MANDEL BROTHERS' Thrifty Fashion Shop—3rd—State

You've Never Seen Such Quality at Such a Low Price! Wear Them for Beach! For Play! With Slack Suits!

$2

- Practically every style, exclusively at Mandel's.
- Vat-dyed yarns that will not fade or stain.
- Unexcelled fit and comfort features.
- High, shock-absorbing platform soles to lift you above the sand.
- Cool, insulated cork insoles.

Mail Your Order or Call State 1500

Give shoe size and second color choice.

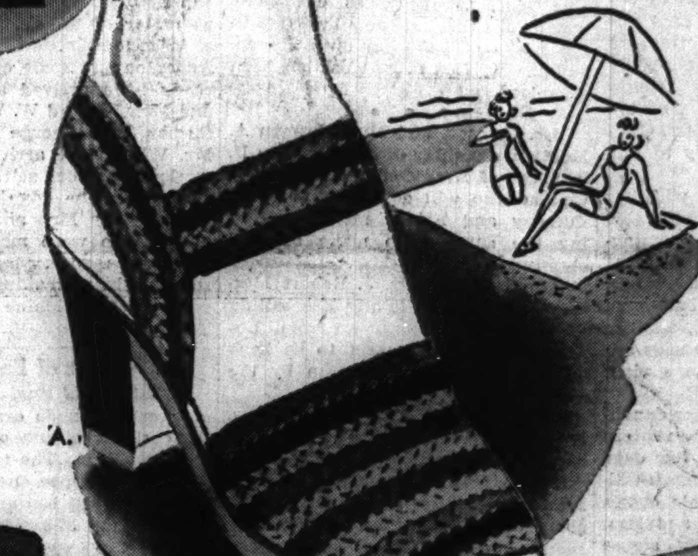

A. Multicolor woven sandal with elasticized straps. $2

B. Perfect slack suit sandal in yellow, wine, blue or natural. $2.95

C. Smart white fish net ghillie. $2

D. Embroidered hopsacking sandal, ankle strap. Natural with blue or red trim. $2

E. Novelty woven play shoe. White with colors. $2.50

MANDEL BROTHERS—Your Headquarters for Play Shoes—1st and 5th—State

Save in This Once-a-Year Event! FACTORY CLEARANCE!

Royal Knitted Furniture Covers

250 Sofa Covers Regularly $6.95 at $2.98

400 Chair Covers Regularly $3.95 at $1.98

The popular knitted slipcovers that fit like upholstery. They're washable. Wine, blue, green, rust, brown. All sales final. Sorry, no mail or phone orders.

MANDEL'S Slipcovers—Second, State

June Sale! Our $15 Value "Hollco" Bifocals

Complete With Fleshtone Gold Filled Mounting $7.50

Sensational value! With sight test and white seamless bifocal lenses for both near and far vision. Satisfaction assured.

Registered Optometrists Supervised by Dr. S. S. Hollender, O. D.

MANDEL BROTHERS' Optical Section—1st Floor—Wabash

Sale! "Hollco Airee" Supporting Belts

Outstanding Value at This Price

$1.39

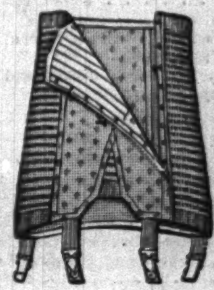

On Sale Only at Mandel's Surgical Goods Section

Cool summer comfort, yet adequate support. Ventilated mesh. 14 inches long. 26 to 34-inch waist.

Phone State 1500 or Mail Your Order

Surgical Goods—First—Wabash Balcony

MANDEL BROTHERS

News and Views
WOMEN'S CLUBS
Chicago Sunday Tribune
THE WORLD'S GREATEST NEWSPAPER
JUNE 23
for the Homemaker
BEAUTY and FASHION

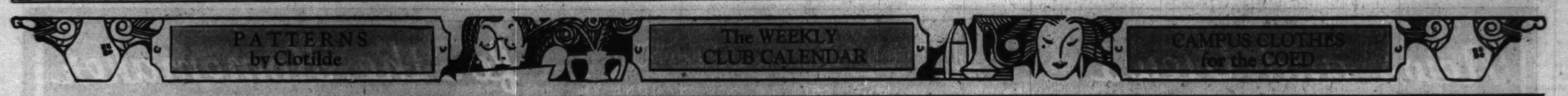

Patterns by Clotilde

By Clotilde.

House and garden come in for their share of chic in today's trio of patterns. All are designed with both femininity and practicality in mind, and they're flattering. You needn't confine them to garden and home use if you prefer other destinies for them. Washable materials, naturally, are in order, both printed and plain, and two of the styles are adaptable to sheers.

No. 2788, a princess frock with rickrack trimming on pockets, kimono shoulders and pocket. Buttons in formations of three are modish. The original model is in white piqué.

No. 2707, a button-shoulder model with kimono sleeves and paneled lines. The trimming at round neckline, on sleeves and on pockets is ruffling or lace. Buttons are used on the pockets, too. Original is polka dotted cotton.

No. 3065, a floral printed cotton of light weight, wrap-around style. The shoulders are given wings of the material, which are finished with lace. A patch pocket for "things and stuff" on the skirt.

Style No. 2788 is designed for sizes 14 and 16, and 36, 38, 40, 42, 44, and 46 inch bust measurements. Size 36 requires 4⅛ yards of 39 inch material, with 3½ yards of braid.

Style No. 2707 is designed for size 16 and for 36, 38, 40, 42, 44, 46, and 48 inch bust measurements. Size 36 requires 3¼ yards of 39 inch material.

Style No. 3065 is designed for sizes 14 and 16, and 36, 38, 40, and 42 inch bust measurements. Size 36 requires 3¾ yards of 39 inch material.

Each pattern costs 10 cents.

For 15 cents buy the summer Chicago Tribune Book of Clotilde Fashions, on sale at the Tribune Public Service offices, 1 South Dearborn street and Tribune Tower; 10 cents if ordered with a pattern. Address mail orders to New York address in coupon.

Clotilde is a daily contributor to The Chicago Tribune, offering constructive information to women who make their own things, presenting a fascinating pattern every day of the week.

CLOTILDE PATTERNS ARE 10 CENTS EACH

CHICAGO TRIBUNE, P. O. BOX 537, Grand Central Annex, NEW YORK CITY.
Inclosed find $.......... Please send me the Clotilde Patterns listed below:

Pattern No. 2788. Size............
Pattern No. 2707. Size............
Pattern No. 3065. Size............

Write plainly, giving size of patterns desired. Include 10 cents in stamps or coin [coin preferred; wrap it carefully] for each number.

Name ....
Number and Street..............................
City and State.................................

Before Whipping, Chill Evaporated Milk Thoroly

To whip evaporated milk, chill it thoroly, pour it into a very cold bowl and beat it with a chilled beater. To keep the mixture stiff, fold in a tablespoon of lemon juice for each cup of whipped milk.

About 75 per cent of the babies born in the New York metropolitan area are born in hospitals.

Cleaning Door Mats.

To clean door mats [or hemp foot scrapers] drench them with quantities of water from a hose. Hang firmly on a clothesline and turn streams of water directly on each side. Let them drip dry and then hang them in the sun for a day or so. This treatment will help stiffen the fibers as well as get out the winter dirt.

Lipstick Stains Often Vanish This Easy Way

If lipstick stains do not come out of linens or washable clothing easily, rub the stains with white petroleum jelly. Roll the garment up for an hour, then quickly sponge the stain with carbon tetrachloride [get it from your druggist] and rinse in cold water.

Crossword Puzzle

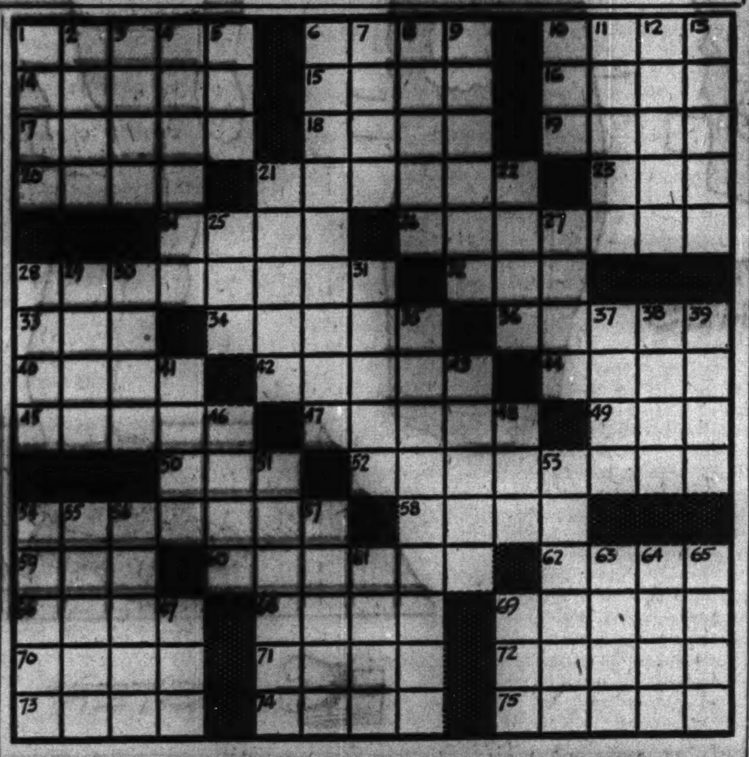

ACROSS

1. Pursuit
6. Evils
10. Flowing garment
14. Hindu queen
15. Secure
16. Baker
17. Floral essence
18. Pleasant
19. Water craft
20. End of hammerhead
21. Firework
23. Sherbet
24. Modish
26. One who drives too fast
28. Agricultural implement
32. Sweet potato
33. Important branch of Tai race
34. Singer
36. Light fogs
40. On the highest point of
42. Lookout
44. Work
45. Mystify
47. Chemical compound
49. Meadow
50. Boat implement
52. Parasite
54. Purified lac resin
58. Tarry
59. Mountain pass
60. In foreign countries
62. Country festivals (Eng.)
66. Eager
68. Explosive sound
69. Thin
70. Counsel
71. South American Indian
72. Abode
73. Liberate
74. Golf mounds
75. Finished

DOWN

1. Gallows (thieves' slang)
2. Loathe
3. Stake
4. Spiritualistic meeting
5. Always (poetic)
6. Freedom from guilt
7. Secular
8. Plays over, like a tongue
9. Drowsy
10. Horse
11. Sidestep
12. Amity
13. Begin
21. Excursions
22. Working group
25. Feminine nickname
27. Send forth
28. Thick slice
29. Head
30. Ceiling
31. Perch
35. Vegetables
37. Performance by one
38. Story
39. Bang
41. Collection of stakes
43. Lukewarm
46. Festive
48. Color
51. Small animal
53. Instrument of combat
54. Muffler
55. Hang about
56. Omit in pronunciation
57. Stretch
61. Former
63. Extol
64. Gaelic
65. Plant
67. River of England
69. Pronoun

[Answer on page three.]

THE CLUB CALENDAR

Stephens College Alumnae.—Today, 10, grand ballroom, Stevens hotel, breakfast, speaker, President James Madison Wood of college, "Stephens' Program of Functional Education." Four Chicago and suburban Stephens college clubs participating.

Woman's Symphony Orchestral Association.—Mon., 11:30, Lake Shore Athletic club, final benefit of season, book review by Florence Bourke Ellis. 12:45, luncheon, for fashion show. 2, bridge, lecture by Mrs. Neysa Smith on astrology, numerology. Mrs. W. H. Stanley, chairman. Mrs. James G. Shakman, president.

Mrs. James G. Shakman. [Moffett Photo.]

Independent German-American Woman's Club.—Wed., 12:30, Edgewater Beach hotel, first summer outing, luncheon, cards. Mrs. William Keim, chairman.

Mid-West Horticultural Society.—Fri., 8, Garfield park administration bldg., speaker, David McMillan, "Entomology." Dr. August Koch, Frank K. Balthis, and R. J. Mohr will answer horticultural questions.

Woman's University Club of Chicago.—Thurs., 6:30, dinner. Miss Lida Jamison, chairman.

Civic Service Group of Illinois.—Tues., 2, Stevens hotel, business meeting, card party to benefit patients of Cook County hospital tuberculosis clinic. Mrs. Walter Swanson, chairman.

Mrs. Walter Swanson.

Welsh Woman's Club.—Thurs., 1:30, musical afternoon, tea, book review by the Rev. Lowell R. Ditzen at home of the Rev. and Mrs. Edgar W. Miles, 241 Home av., Oak Park.

Chicago Woman's Club.—Mon., all day Red Cross committee meeting. Wed., 11, program of poetry, drama, philosophy, music by J. Bradley-Griffin, with Philip Jorgensen, pianist, accompanying. Luncheon, cards. Mrs. John R. Bensley, Mrs. Alexander-Hodgart, hostesses.

Women's Advertising Club of Chicago.—Today thru Thurs., hostess with Chicago Federated Advertising club to annual convention of Advertising Federation of America at Hotel Sherman. Today, 11:30, Lake Shore Athletic club, breakfast, round table discussion on program planning. Reception, cocktail parties at Hotel Ambassador East. Mon., Hotel Sherman, luncheon, presentation of Josephine Snapp silver trophy. 4, tea for award winners. Tues., 3:45, Marshall Field's, fashion show, tea. Wed., Ilg-Air park, annual ox roast, with advertising men.

Union Station Chapter, Milwaukee Road Women's Club.—Sat., Fox Lake Golf and Country club, annual golf outing, dinner. Miss Mary von Colln, president.

National Congress of Parents and Teachers.—Fri., Sat., Stevens hotel, summer meeting of executive committee.

Delta Delta Delta Sorority.—Today, Palmer house, breakfast for delegates returning from national convention and for local members. Visit to Field museum, lecture by Paul Dalling, "The Parade of the Races." Miss Grace N. Lowell, president, Chicago Alliance, among those in charge.

Miss Grace N. Lowell. [Bloom Photo.]

Jewish Big Sisters.—Tues., Garfield park, first picnic for combined groups of Little Sisters, games, prizes. Mrs. J. B. Anixter, Mrs. M. J. Weiss, cochairmen. Wed., 10:30, Fred Harvey restaurant, final board meeting, luncheon.

Women's Auxiliary, Hotel Greeters.—Mon., 8, Knickerbocker hotel, meeting.

Illinois Club for Catholic Men and Women.—Tonight, 8:30, Stevens hotel, dance to benefit Mrs. Frank J. Lewis Milk fund.

Downtown Townsend Club.—Today, 2:30, speaker, Dr. John Maxwell; Theodor Koepke, singer; Mrs. Jessie Conliff, pianist.

Independent Sisters of Charity.—Mon., 12, Edgewater Beach hotel, honor luncheon closing season, program by Sadye Schoenwald, singer; Matilda Aronson, accompanist. Mrs. Sarah Sherry in charge.

Mrs. Sarah Sherry.

De Paul Academy Mothers' and Dads' Clubs.—Next Sun., Erhardt's grove, Park Ridge, fourth annual basket picnic.

Free Sons of Israel, District No. 2.—Today, 2, Garden City lodge. 8, joint card party of Esther, President Lincoln, Daughters of Isaiah, Daughters of Illinois, Daughters of Judah lodges. Tues., 7:30, District No. 2 council. Wed., 8, Illinois lodge, Moses lodge. Thurs., 8, Chicago lodge. Sat., 7:30, Institution of Hannah lodge, installation of officers.

Formal Evening Clothes Must Be Just That

Are telephoned invitations correct? Helen Bartlett, Tribune etiquet editor, answers this and many other questions about wedding customs in her informative booklet, "The Wedding Reception or Breakfast." On sale at the Tribune Public Service Offices, 1 South Dearborn street and Tribune Tower. Price, 2 cents; by postpaid mail, 3 cents.

By Helen Bartlett.

The young men, we find, are showing a tendency lately to be a little too casual about what they wear for formal evening clothes and are throwing caution to the winds. They seem to think that any pair of black trousers worn with the jacket of a white linen or Palm Beach suit is formal enough. That won't do in our estimation. And it is only wishful thinking on your part to call the department on the telephone with the hope that you can persuade us to sanction it.

You men who want to wear the black trousers-white coat combination should understand that it must be black Tuxedo trousers and a white Tuxedo coat. The trousers may be made of a lighter weight material than the regular winter dinner suit so that they will be cooler and more comfortable. But they are cut like Tuxedo trousers and trimmed like them with the satin stripes. The coat is a Tuxedo coat of white or sometimes natural color. Usually it is double breasted, tho there are some single breasted coats designed.

Shoes should be black. ALWAYS.

• • •

The new popular style of shirt is a white one with a plaited front, but soft plaits and not stiffly starched. With it is worn a turn down collar and a bow tie. The tie may be black, midnight blue, or maroon. The blue and the maroon are outstanding favorites. There are some older men who continue to prefer the stiff bosomed shirt and the wing collar.

Another question to be settled about this formal costume is the time of day or evening that it may be suitably worn. It is strictly an evening costume. Don't ever consider wearing it before 6 o'clock in the evening. It simply won't do for afternoon and morning weddings, for instance.

Clotilde Children's Patterns

Here's a sun ensemble that is virtually indispensable for the very youngest set. It's a complete outfit, too, giving the small fry chic during the ride to the beach or park, and ample skin exposure and freedom of movement once the sun bathing scene is reached.

The sun suit itself is a scant one with sturdy shoulder straps, which are matched to a sash around the back. The legs are cut short but full, allowing small legs freedom to romp and absorb the beneficial sun rays. The hat is a skull fitting one with a visor brim, made to match the suit. The brief little coat has short sleeves, a shirtwaist collar, buttons down the front, and two patch pockets. The sketches show how smart each item is, and how fetching they look assembled.

All types of cotton make up well except, of course, the sheers. A minimum of material is required for so Lilliputian an ensemble, so that the remnant counters may be just the source of economy you're seeking.

Style No. 3255 is designed for sizes 1, 2, 3, and 4. Size 2 requires ¾ yard of 39 inch material for sun suit and hat, with ⅜ yard of contrasting; 1 yard for short-sleeved coat.

Address orders for Clotilde Children's Fashions to Chicago Tribune, P. O. Box 537, Grand Central Annex, NEW YORK CITY, inclosing 10 cents in stamps or coin (coin preferred — wrap it carefully) for each pattern ordered. IMPORTANT! Be certain to state clearly the number of the pattern and the size desired, and write your name and address plainly.

Campus Modes by a Co-ed

By Carolyn Ramey

Dear Judy:

What's this? The career girl in love? Just a couple of weeks ago it was a new "date" every night, and now it seems "the" one has made his appearance. I can't be too sure of you, you're so fickle, but the least I can do is help the campaign along.

One thing I'll say for the beau, he has discriminating taste. According to what you wrote, he admired a hooded dress in a shop window and said it was just your type. Bravo! He asked for it, and here it is.

My suggestion is to use a smooth print with some red in it, and to line the hood with white. This scheme will be grand with your hair. I've made the frock's bodice rather tailored, with buttons down the front. The sleeves are regulation short and puffed ones. Since you're such a slender thing, this waistline is smart for you, and the skirt fullness, too. I've concentrated it in the front, leaving the backline smooth.

If you've too many prints in your wardrobe now, and prefer a plain color, try white, and line the hood [which may be worn as a collar, too] with bright red or blue, and make the sleeves long and full if you like.

Style No. T-8677 is designed for sizes 12, 14, 16, 18, and 20. Size 16 requires 4⅝ yards of 39 inch material and ⅝ yard of contrasting for hood lining.

Be sure to drop yours truly a line about the swaying power of this creation!

CAROLYN.

Order for Campus Modes

CHICAGO TRIBUNE, P. O. Box 414, Grand Central Annex, NEW YORK CITY.

Inclosed find $............ Please send me Co-Ed pattern listed below:

Pattern No. T-8677.

Name ....
Number and street ....
City and state..................
Size ....

Write your name and address plainly on dotted line, giving size of pattern you want. Please make certain that your name and address are written correctly and clearly. Include 15 cents in stamps or coin [coin preferred], wrap it carefully, and mail your order to the address given above.

Expose Child Cautiously to Rays of Sun

By Gladys Huntington Bevans.

[Copyright: 1940: News Syndicate Co., Inc.]

A red pencil got mixed up with my array of ordinary sharpened pencils as I started to write this Sunday article, and I thought to myself as I used it: "I wish parts of this talk could be printed in red ink, to emphasize the warnings it contains."

Sunshine is a glorious thing. It's not only health giving, it's life giving. Without it, in fact, there could be no life on this earth. Human beings have been recognizing the virtues of sunlight, and understanding something of the nature of these powerful rays. Now, however:

It's sun for the baby.

Sun for the children.

Sun for our adolescent sons and daughters.

• • •

Sun cures many ills, altho no one should administer sun treatment to any sick child or adult without the advice of a doctor.

Sun prevents and cures rickets.

Sunshine builds up resistance to disease.

Sunshine furthers mental health, too, but not alone, because mental health is largely dependent upon physical health, which is built up by sunshine. The sunshine itself fills us with delight. Light and sunshine bring us cheer, lift up our spirits. Hope, says the Bible, cometh in the morning.

Most of us know all this. We have become a nation of sun worshipers, tho that's really nothing new in history. There have always been sun worshipers. You've seen [or read of] magnificent old temples, statues, ancient rites and ceremonies to the sun. But, as far as we know, these were worship in the religious sense. Our worship is chiefly from another angle, the health angle.

As summer comes on the sun worshiping gets well under way in the clothes that little children wear, in parks and on city rooftops, in country and at the shore. Here for the taking is the wealth of glorious, health giving sunshine. Unlike other wealth, we rob no one in the taking. We do not lessen its sum total, no matter how much of it we use.

Only, here comes the warning I would like to have printed in red ink, and this year I am trying to get it in early:

Sun worshipers, beware!

Handle sunshine with care!

• • •

The wealth of sunshine is ours for the taking, but we must not grab. The results are disastrous if we do. They range anywhere from slight discomfort to actual pain, to real shock, to infection with fever. If the effects of unwise sun exposure can be bad for adults, they are worse for babies and children, because their skins are thinner and more delicate than ours, and their stamina less.

What people too often do not keep in mind is that burns from the sun are real burns. For that reason sunshine, while a beneficent thing, must be handled with care. I've spent a great deal of time in summer on beaches and I've seen some sights which it makes me cringe a little, even now, to think of.

The key to the whole situation is quite simple, whether with children or adults. It is: Make exposure gradual. The ideal thing is to produce a little reddening, then slightly more, which begins to tan, and repeat. Then exposure can be gradually increased. Incidentally, a very deep, leatherly tan is not considered desirable, as it toughens the skin enough to keep out the violet rays. Also excessive tanning can result in serious skin disease.

With babies and very young children some doctors prefer to make the gradual process start by exposing at first only a part of the body to the sun for a short time. That is, first the baby's face, then face and arms, then face, arms, and legs, then the whole body for a short time. After that, gradually increase this whole exposure from day to day.

With older children this measure of caution is not necessary, but still the process must be gradual. And what your neighbor's little Billy can stand may be no criterion for your small Barbara. I know adults even who are made ill by moderate sun baths, while others can stand and enjoy long continued exposure to a hot sun. The amount of sunshine children's skin and constitution can benefit from is individual.

• • •

Another point: Many people think that unless the body is deluged with the direct rays of the sun no benefit accrues. As a matter of fact, children playing outdoors out of the sunlight, in sun suits or bathing suits, are getting a light bath. This is wonderful for health.

For the tricky thing about sunburn is that you can't tell how much too much sun you've had [or your child has had] until it's all over! You can't gauge at the time of exposure, unless you've had wide experience to go by. The only safe thing to do with the children, especially, is to give them a very little at a time, increasing the exposure each day.

Experienced sun bathers know that during the middle hour of the day the rays are most intense. Early morning and late afternoon sun has comparatively little burn in it.

Commercially, every protection against too much sun is ingeniously offered us for our babies and children as well as for ourselves; jumpers and overalls or robes, shade hats or little sunbonnets, sun umbrellas, awnings, and various excellent lotions. At home, in the park, in the country, or at the beach, give your children the benefit of sunshine, but guard them vigilantly against overexposure.

Indians Good Builders.

Masonry built by the Tuscarora Indians before the first white settlement in the United States still remains in good preservation at Magazine Springs, N. C.

Start Today Using Mercolized Wax Cream for a Lighter, Lovelier Skin

This Skin Bleach and Beautifier, Mercolized Wax Cream, will help your skin appear brighter and more attractive. It removes the outer layer of externally caused blemishes in tiny, invisible flakes and reveals the prettier, younger looking underskin. You'll be delighted with the improvement in your complexion. Get a jar of Mercolized Wax Cream now. Follow the simple directions. Then see your skin gradually becoming softer, lighter, better looking.

PHELACTINE DEPILATORY—REMOVES FACIAL HAIR. Here is a clean, easy way to take ugly superfluous hair off the face in a few minutes. It extracts the portion of hair embedded under the skin along with the surface hair. Not a cream or powder. Has no unpleasant odor. Clear your face of superfluous hair with Phelactine Depilatory.

OILY SKIN—Helped by SAXOLITE ASTRINGENT—It is easy to help oily skin look fresher and better with the invaluable aid of Saxolite Astringent. Just dissolve Saxolite in one-half pint witch hazel and pat it on the skin several times a day. It subdues excess surface oil, tightens skin tissue by temporary contraction, and leaves the skin feeling delightfully refreshed.

Sold at Cosmetic Counters Everywhere

[Continued from Page 3.]

occupied table. He jumped on it. The natives stared at him, swapped supercilious and tolerant glances, and went on with their eating and drinking—then, all at once, changed their minds. For Tom had commenced singing.

A lilting, wistful song it was. The same which—remember?—was the high-spot when, this past season, Winthrop Meredith produced that tremendous hit of his: "Moon Over Hindustan," and now it rolled forth into the gathering Central Asian night:

"A land so strange my heart stands still
With orchids, sun, and dust;
It holds my soul,
This distant goal
Of laughter, battle, lust.
The mountain tops bloom pale with snow
Above the dripping heat,
While dark girls smile and softly go
On bare and twinkling feet—
Naked feet—
Golden feet . . ."

At first he was conscious of stage fright. His voice was a little tremulous, the words halting and quavery. But presently, as he observed the men in the café, as he read, in staring eyes and sucked-in breath, the impression which he was making, he grew more and more sure of himself.

These people—why—they admired him, appreciated him. The realization was like incense in his nostrils, and his fine baritone voice bubbled from his lips with a warm intonation:

"I've got the blues—
The musky, dusky bloo-hoo-hoos—
The Ori-Ori-Ori-Oriental blues—
They haunt me—
Daunt me—
Fill me—
Thrill me—
Kill me—
With delight—
By day and ni-hi-hight . . ."

Suddenly he stopped. There was a void of silence; then applause burst forth.

Tom bowed. He was delighted with the hit he had made—and with the rain of copper and little silver pieces.

"Thank you!" he cried as he picked up the money. "Thank you!"

"Cut out hogging the curtain," Lois admonished him, "and give Reggie and me a chance."

She danced, while the Hindu beat the gong. And later on Tom had to admit that her success topped his; that the men of Kashgar preferred the familiar dances of Central Asia to the unfamiliar melodies of Broadway and 7th avenue. . . .

They were happy, excited, hopeful when they reached the inn and counted their gains. Tomorrow—Lois suggested—they would repeat their performance in a different part of town; would, after a while, invade the outlying villages.

In the morning, when they met at breakfast, the Hindu told his young American friends:

"Had another telegram late last night from Sir James. He's deeply shocked and grieved at our little street show."

"The Chinese governor must have wired him."

"Doubtless. And Sir James seems frightfully upset. Speaks about my—ah—shameless conduct. Mentions my position as Maharajah—prestige of the British empire—all that sort of drivel."

"Sent him an answer?"

"Yes. Something purely American."

"You did?" inquired Tom, with misgivings.

"'Thus which?'" the Maharajah replied proudly. "That's what I wired him . . ."

Success Exceeds Their Expectations

Their success exceeded their expectations. By the end of the first week they were able to hire a small native orchestra. It wouldn't be long before they had enough for guide and caravan and start out for Yai Doebe.

So far they had heard nothing as to the whereabouts of Knox Bradford and Mehmet Khan Ertogrul. But one day a Hunza, just off the road, brought grim news.

It appeared that, about eighty miles south of the frontier, he had found the body of a man, a murdered man, to believe the revolver bullet that had neatly drilled his forehead; a nahib, a gentleman, to believe his well cut, expensive clothes.

"Handsome clothes," said the Hunza, smiling wolfishly. "I took them—to wear on feast days."

Lois was tense with excitement.

"Anything in the pockets?" she demanded.

"A few thousand rupees—praised be the Lord Allah!—and some foreign coins. Here"—spreading a handful of silver on the ground—"look!"

"American money," Lois whispered to Tom.

"Also," the trader went on, "there were some papers. I have been using them to clean my pipe."

"You"—she stammered—"you have perhaps a piece left?"

The man produced a crumpled, dirty envelope. She examined it. It bore a French stamp, a New York cancellation mark, and, still faintly visible, the addressee's name, "M. Mehemet Khan Ertogrul."

So here—in a frozen corpse found in the Pamirs, a few nickels and dimes and quarters, a scrap of paper—was treble, mute testimony of murderous tragedy.

And the killer? Either Bradford or the kaufila-bashee. And where were they? Where was the lilac jade . . .?

They had the answer when, one evening, a young Afghan cameleer entered and stated his errand. Half an hour earlier he had come from the Pamirs. Not far from the border he had come across a lone man almost dead. A saheb evidently; and he had brought him along to Kashgar.

Now the saheb was in Ahmad Baksh's caravanserai. Dying he was with no more than a few minutes to live, and babbling in a foreign language, English, it seemed. Maybe—remarked the Afghan—trying to send a message to his loved ones back home? Tom and Lois—he had been given to understand—spoke English. Therefore would they . . .?

The two young Americans were already beyond the threshold. The Maharajah followed. They hurried.

There was a small room, dirty, grimy. A tallow candle painting black shadows and lemon-yellow lights on the emaciated features of Knox Bradford who was stretched out on a cot, shivering beneath a mound of ragged bedclothes.

Tom approached. Didn't know what to say.

"Hullo there!" he began finally. "Anything I can do for you?"

No answer. The Englishman neither heard nor saw. He babbled unintelligibly. Then, all at once, he threw aside his bedclothes. He clawed off his coat, shirt, undershirt; tugged at a leather belt that encircled his waist—that fell on the ground with a little click.

Lois bent and picked it up. But immediately the dying man tore it from her grasp with amazing strength.

"No!" he shrieked; and—O—the vicious hate and rage in his eyes. "No, no, no!"

Then he laughed. It was an insane laugh—high pitched, reverberating. He fumbled with the belt; snapped open a pocket. There was a dull, violet gleam as he took out a small piece of jade, pressed it against his lips.

"Mine!" he cried. "Mine, mine, mine"—his voice faded grayly—"all mine!"

His jaws sagged. A convulsive quiver shook him from his head to his heels. Then he lay still.

His fingers relaxed their hold. The amulet dropped.

Tom gave a little shudder. Then he pulled himself together. After all—he reflected—they had got what they had been after, ever since they had left New York.

That's what the Maharajah said—quite cheerfully, too much the oriental to let death affect him:

"Won the first race. Now for the second, the main event, to Yai Doebe. We'll be there in no time at all, if our money keeps on piling up at this rate. And we'll interview the old priest. Talk goose to him."

"Turkey," suggested Tom.

"Right-o! Some sort of bally fowl."

But the Maharajah had reckoned without Sir James Warren's ingenuity. For, indeed, it must have been the resident commissioner who was responsible for the appearance at their little house, a few mornings later, of Ching Kwa Kang . . .

Great Stories

Each Sunday The Chicago Tribune brings to you this special Fiction Section. Presented in it are Great Stories, Romances, Mysteries, and the like that are the finest works of the best of imaginative minds. Creations of present-day writers are offered along with those of the earlier masters. These all are vivid, thrilling, and gripping tales and well worth reading. Look for the Fiction Section. Read it! Save it!

The governor greeted them with his usual, faintly sardonic Pekingese politeness, kowtowing obsequiously and announcing:

"Small and unimportant me regrets infinitely that hereafter it is no longer permitted to give—ah—delightful exhibitions on the streets of Kashgar. A municipal ordinance to that effect has been passed yesterday."

He waddled toward the door; stopped when Tom called out:

"Half a moment!"

An idea had come to the young American. He drew Lois and the Hindu aside and whispered at length.

"You'll do it, Reggie?"

"With pleasure, dear lad." The Maharajah walked up to the governor. He said, in a casual, conversational tone: "What would you do if I—ah"—he hesitated for a second, trying to recall the exact words which Tom had used—"if I gave you a damned good sock in the puss?"

"I"—stammered the Chinese—"I don't understand . . ."

"Sock—not what you wear on your feet, but American for blow. Puss—not cat, but American for face. Understand now?"

"But what have I done?"

"Passed the municipal ordinance."

Governor Pales at Irate Maharajah

The Hindu clenched strong, hairy fists; and the governor paled. What—he wondered—was he going to do? Here, facing him, stood this powerful and irate East Indian. And back yonder was Sir James who had promised him a small fortune if, somehow, he could persuade—or force—the Maharajah to return to India . . .

He sighed, this time not at all hypocritically—and, all at once, made up his mind. A beating was painful. True. But red gold was the cooling, healing salve.

"The municipal ordinance," he announced, "will be enforced. It is my duty."

The Maharajah exchanged a wink with Lois and Tom.

"There is yet another question to which I would like an answer," he said to the Chinese.

"Y-yes . . .?"

"Suppose I attend to this—ah—puss-socking process not only today and here, but every time I meet you? On the streets of Kashgar. In the bazar. On the market places. Like saying how-d'ye-do?"

"You—you wouldn't!"

"I assure you I would, my dear fellow. And—here's what I want to know—wouldn't it cause you to lose a great deal of—what-d'ye-call-it—face? Frightfully serious to a Mongol, loss of face. Means disgrace. Black dishonor. Get kicked out of your bally job—what?"

The governor became panic-stricken.

"I"—he whispered—"I shall hide in my palace. Shall give out that I'm sick. See nobody . . ."

"Can't get away with it. I'll insist on seeing you. And then, in the presence of your servants, the puss-socking. Rather jolly, too. You in bed, helpless. Me bending over you."

"I'll complain to the police," shrieked Ching Kwa Kang, "have you arrested . . ."

"O, yeah——?" with a proud look at Tom. "Put his highness the Maharajah of Bundelpore in clink? Have the British make no end of a row with your government? Consider the political consequences, my dear fool!"

The governor did consider them. He was—he reflected—the opposite of popular with the Nanking authorities. If it had not been for his older brother, a rich and influential Canton banker, he would have been pushed into the discard long ago. And, given a grave quarrel with the British, not even his brother's swollen money bags would be able to help him. Dismissal from office it would be. And then . . .?

Ah—he told himself—the people of Kashgar liked him no better than did the Nanking authorities. He had been too liberal, in the past, in helping himself to illegal "squeezes"; also too amorous in his younger years, filling his yamen with the prettiest and daintiest of the local sloe-eyed plum blossoms. So, the moment his disgrace became known, with no longer the police and the military at his beck and call, these Tartars and Turkis and Tarantchais—uncouth Moslem rowdies, the lot—would do as they had often done. Riots it would be. Rebellion. The palace taken by storm. The swish of the red sword.

He dried his perspiring forehead; glanced at Tom with a pitiful expression in his slant eyes; then bowed to the Maharajah.

"Highness," he declared blandly, "the traffic problem is less troublesome than I had been given to understand. The man who gave me wrong advice in regard to it shall be severely punished. The municipal ordinance has been revoked."

There was a short silence. He went on, half to himself:

"Buddha, Buddha—but I would give anything to get you three out of Kashgar!"

Tom looked up sharply.

"Mean what you say?" he demanded. "You'd give anything to . . .?"

"I do. That is"—quickly—"within reason."

Tom laughed.

"Funny how you and I agree. You see—we're every bit as anxious to get out of here as you are to get us away. That's why we've been doing our song-and-dance act. Because we need money. We've got a sort of date down near the border of Tibet—at Yai Doebe . . ."

"Not far enough," interrupted the Chinese with acrid humor. "If you had said—ah—New York . . ."

"You're right at that!" exclaimed the American.

His original intention, when he had heard Ching Kwa Kang's sincere if unflattering remark that he would give anything to get them out of town, had been to ask for sufficient money, a few hundred taels or so, to pay for guide and caravan to Yai Doebe, thereby shortening their stay in Kashgar, since it would take them several more weeks to earn what they needed. But the governor's second, even less flattering remark—that New York was where he wanted them to be—had reminded Tom of the fact that a good four-fifths of their journey was still before them; that they would have to return to America. And that would cost more money. Much more.

Not that, being an optimist, he had any doubt of their being able to find Ugyen Garyo; nor of the old priest deciphering the symbols carved on the lilac jade, thus giving them the key with which to unlock the treasure—whatever it was.

Tom Figures $6,000 Is Needed for Trip

There was the rub; whatever it was. For it was possible that the treasure consisted of jewels, not of gold. Jewels, to be of value to them, would have to be sold for cash; and there was little of that commodity here, in poverty stricken Central Asia. America was the spot; and to get there was expensive. Six thousand dollars—he judged—for three people. Maybe a little less.

And the sooner they were on their way home, the better, since it was now April, and he ought to be back in New York no later than the end of July, to attend to his real job: music—the songs and dances he was composing for "Moon Over Hindustan."

O, yes—America was indicated, and in a hurry.

It would take a week—he figured—to reach Yai Doebe. Allow another week down there.

Then the return journey. Lengthy performance. Couldn't go via India. He had broken gaol in Calcutta—hadn't he? Would have to cross the whole of China. Say—roughly—two months.

Much faster if they could put their hands on Reggie's airplane which—to believe official explanation—had been stolen.

Stolen—my eye! He'd look into that later. One thing at a time. First the money.

He conferred with Lois and the Maharajah in an undertone. They agreed. He tapped the Chinese on the knee.

"You'll be glad to know," he said, "that my friends and I have decided to declare you in."

"On what? And why?"

"As to the why part—because we need you. As to the what part—know the reason why we want to get to the Tibetan border?"

"Small and unimportant me has been wondering."

"Small and unimportant you, right now, is going to get an earful. Listen!" Tom bent close; continued sibilantly: "Treasure! Rich and juicy treasure!"

Ching Kwa Kang was interested; was, indeed, excited. For, like many others in this part of the world, he had heard tales of how, centuries earlier, during the Moslem conquest, the Buddhist priests had buried vast stores of gold and precious stones—somewhere.

Perhaps these people knew where? The more he thought of it, the more he became convinced that they did. Or else, why were they so anxious to get to the Tibetan border? Why, in fact, had they crossed the Pamirs in the first place—and in winter? They were not explorers; that fantastic class of red-haired barbarians who liked to climb mountains simply because nobody else had ever climbed them. Nor did they belong to that other and quite as fantastic class who, for no cause that he could see, shot inoffensive animals that were not edible. Nor were they secret service agents of some foreign power; nor, finally, concession hunters looking for petroleum or minerals. Thus—yes—this charming young barbarian must be speaking the truth.

So he said, smiling innocently:

"Tell me everything!"

"I shall—to quote your own words—within reason . . ."

[Concluded next week.]

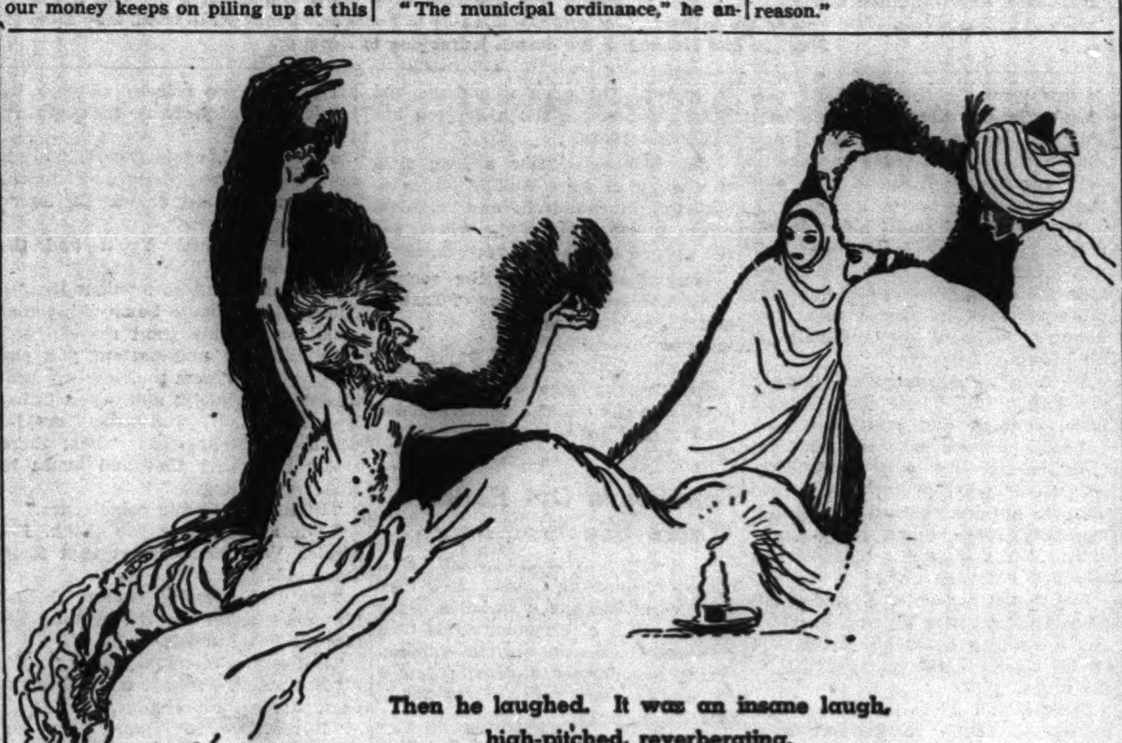

Then he laughed. It was an insane laugh, high-pitched, reverberating.

BLUE RIBBON FICTION
Chicago Sunday Tribune
THE WORLD'S GREATEST NEWSPAPER
WORLD'S GREATEST STORIES
SUNDAY, JUNE 23, 1940.

THOMASHEEN JAMES AND THE LEMON DROPS

"There he is, Sergeant; arrest him."

By
MAURICE WALSH

(Copyright: 1940: By Maurice Walsh)

FOREWORD This is the amusing story of two Irishmen who almost outsmarted themselves, but whose nimble wits rescued them both from the same woman.

PATRICK KELLEHER, who keeps the Short-Grass Bar in Baile-na-Righ, is one of my best friends, but I very nearly lost him for good and all last year.

In the first place, Thomasheen James and I had one of our not unusual parting of brass rags—or is it brass rings? I had gone across to Lough Corrib for the may-fly rise, and on my return, after an all too brief ten days, found my tomato plants wilting in their boxes and my young peas tangled and unstaked. I spoke warmly to my-man-of-all-work, and found him unrepentant.

"Blame your missus," he said, bending over in a cramped attitude. "She kep' me plantin' out anthernntynums till the crick in me backbone would disable a richinorous."

I spoke still more warmly, and he reacted just as warmly.

"If that's the way I'm to be miscalled in seed, breed and gineration I'll not stand it," he shouted. "Small right have I to be spillin' my sweat for a grudgin' half dollar wance in a blue moon, an' a good job waitin' for me down in Baile-na-Righ."

"Go to it," I shouted back. "Go to it! and never again let me see your freckled façade inside that garden gate."

And so, in the short space of 20 minutes, Thomasheen James and I parted forever. But we had parted forever on at least six previous occasions.

I expected him back, as usual, when the garden work slackened, but week after week went by without his reappearance, and I began to wonder rather uncomfortably if he were not really holding down a job somewhere. And, then, after the lapse of nearly two months, I recognized his shapeless handwriting amongst my morning mail. Here is a near copy of his communication:

Dear Sir,

Hoping this finds you well as it leaves me well paid and cared for, I take my pen in hand to inform you that your friend Patsy Kelleher of the Short-Grass Bar Baile-na-Righ is for making the biggest fool of himself in all Ireland, if something is not done about it soon and sudden it is a fool he will stay forever and a day, Amen. There is nothing you can do about it but you can't never be blaming me for silence after insulting language.

Yours with my respects,
T. J. O'Doran.

I cursed Thomasheen James for the uncommunicativeness of his written word, so different from the illuminating fluency of his speech. What folly could my friend, Patrick Kelleher, be contemplating? That sane sound bachelor, with the salt of humor savoring an innate dignity, versed in life and letters, and cursed with a style of diction acquired in a youthful flirtation with Macaulay's Essays, could not make a fool of himself even if he tried. Nevertheless, I could not ignore Thomasheen James' bald letter. Curiosity and friendship drove me in tandem.

I borrowed my wife's car and went down to Baile-na-Righ that very evening.

I maneuvered round the foot of a ladder set against the porch of The Short-Grass bar, and looked up at a leisurely artisan renewing the ornate foot-high lettering on the long sign board: PATRICK KELLEHER, TEA, WINE, AND SPIRIT MERCHANT.

Patrick Kelleher was alone in the bar—the inevitable evening thirst had not yet assailed the citizens of Baile-na-Righ—and, greeting me with decorum, began carefully to draw a tankard of cool lager, as was his custom.

"What's biting you, Patrick?"

"No fool like an old fool," he murmured weightily, and placed the creamy tankard before me.

He was middle aged, but years had drawn no lines on the healthy pallor of his face.

"I am not old; neither are you," I remarked.

"Old enough to have collected my modicum of commonsense."

"Meaning you have done something dam'-foolish?"

"You might not so regard it," he said, smiling palely.

Patrick Tells Plans for His Wedding

His eyes met mine then, and his jaw squared. "I may as well be your first informant before some other scoundrel gives you a garbled version. In brief I am contemplating joining your happy family of Benedicts."

I had never anticipated this. Patrick Kelleher was one of the few natural celibates of my acquaintance, and I could not imagine him in double harness, not a teammate that would suit his dignified pace.

"Are you telling me that you are thinking of getting married?" I inquired unbelievingly.

"A man is not a free agent in a situation where a certain impression has been given," he said solemnly and yet shame-facedly. "Matrimony would seem to be the solution." Was he trying to tell me that he had been philandering?

"And the lucky lady—might I ask?"

"Certainly. Mrs. Catherine Byrne of Elm Vista."

"Mrs. Catherine Byrne! Mrs?"

"Generally known as the Widow Byrne; a presentable member of her sex"—and he added without complacency—"with more than her due share of the world's goods."

"You are not marrying her for her money, are you?"

"Money finds money," he replied obliquely.

"My congratulations," I said then and belatedly.

After that we were silent and embarrassed. I was disturbed also. Marriage might be as disastrous for Patrick Kelleher as for Thomasheen James—but in a totally different way. The thought of that sandy haired wastrel gave me a way out of that rather awkward silence.

NEXT WEEK: "CAGED" A Short Story Written by ETHEL LINA WHITE

"See anything of my-man-of-no-work lately?" I inquired.

"Thomasheen James? A working citizen at the moment."

"Do you mean that he is holding down a job?"

"With might and main. As a matter of fact, he is seasonal gardener in the employ of the lady who intends to be Mrs. Kelleher."

There was a clatter in the porch, and Thomasheen James entered dramatically. The evening was warm and he was without jacket or vest; his bare wiry forearms were freckled as a brown trout; his neck was the shade of new copper; his brow and nose, under an old tweed hat of mine, were peeling unpleasantly; a man inured to hard labor under too much sun. One elbow was hitched in the handle of a large wicker basket covered with a white cloth.

When he saw me his eyes lit for a single instant and again quenched to their customary, wary, washed-out blueness.

"Good evening, sir!" His salute held a nice shade of aloofness.

"Good evening!" I copied him. "Have something to drink?"

"Thank you kindly! A pint of half-an'-half, Patsy, an' blow the froth off of it till I'm sure it's full."

He lifted the large basket on the counter and drew the cloth away to disclose many empty bottles. He addressed himself to the crown of Patrick Kelleher's head lowered over the beer pulls.

"The widda's reg'lar weekly, Patsy. Two—" he emphasized the two—"two dozen of strong ale, two [illegible] of gold-label whiskey, a half poun' o' tea, half a stone o' sugar, a tin o' cocoa, a bottle o' coffee essence, a packet o' blank manage, and a quarter pound o' lemon drops. Don't forget the two o' beer and the two o' whiskey—and the lemon drops."

"Mrs. Byrne used to order in single dozens and single bottles," remarked Patrick Kelleher to me.

"They's a man in the house now," said Thomasheen James, "and isn't the toilin' and moilin' lab'rer entitled to his wages? Your very good health, sir!"

Thomasheen Knows History of Every One

Patrick Kelleher went to the grocery end of the counter and I shut my lips on sarcasm. A thought was stirring in my mind, and I did not want to rouse Thomasheen James to ignoble ire. He was the one individual who could tell me the why and wherefore of my friend's intended fall into matrimony. In a town the size of Baile-na-Righ, Thomasheen James, after eight weeks' residence, would know the history, open or shameful, of every man, woman, child, dog, cat, pig, or chicken; and if taken the right way would impart all the scandalous information he had and some that he had not.

"You were looking for me, were you?" He hinted now.

"I have been expecting your S. O. S. for some weeks."

"You got my S. O. S., didn't you?"

"But not personal. When I get that I hope to let bygones be bygones," I hinted placatingly.

"It takes two to make a bargain," he said and addressed himself to his pint pot.

Patrick Kelleher returned from the grocery end and slipped the weighted basket across towards Thomasheen James.

"Thank you, Patsy; two dozen and two bottles?"

"And the lemon drops."

"Good for the dygestion, them," said Thomasheen James, and I wondered if the lady was a dyspeptic as well as a widow.

"Put the account in the book, Patsy," he directed. "The widda will settle as per her custom at the end of the quarter. How long away is that?"

"Oh, about seven weeks."

"Seven weeks! Fine! I'll be seein' ye."

He burdened himself with the basket and took his departure, one side straining away from the weight.

I nodded to my friend, and followed slowly after Thomasheen James. He was waiting for me in the porch, as I knew he would be.

"See that?" He pointed his chin up and across the street. "Tom Doherty decoratin' the face of his boot-and-shoe shop agin' Patsy Kelleher. Isn't it damawful what the revelry o' love will do to two ould codgers?"

"What? Is O'Doherty also after the widow?"

"So Patsy told you? The divil mind the pair o' them! They ought to ha' more sinse at their time o' life."

"I seem to remember a tinker girl named Peg Kate."

I was hinting injudiciously at a late heart-storm of his own.

"You would remember her, begod," he said hotly. "Your mimory is the best of you, and that's hell."

He strode out of the porch and proceeded down the long street resolutely. I walked at his side, sorry that I had pricked him. After a time he looked aside at me out of a cold eye.

"Yes, yes! I know! You want me to tell you the sort of a bloody fool Patsy Kelleher is after making of himself?"

"Has he made a fool of himself?"

"The head an' tail and interials of a fool; but how the devil can I talk an' this brute of a basket dragging the shoulder out o' me? Come up this way!"

He switched up a laneway and round into another that ran behind the gardens of a row of detached villas; some distance along he opened a wicket gate in a big double door, and led into a stable for two horses, but there were no horses any more.

"In here." He opened a door into what had been the harness room; a tidied apartment showing evidence of his handiness with a sweeping-brush. It was lit by a window giving on the laneway, and looked over a half door on a long kitchen garden. There was a sagging basket chair, a few empty butter boxes, an odd collection of garden tools, and a lawn-mower.

"Welcome to me domain!" said Thomasheen James. "Rest your legs."

He gave a wary glance over the half door, unlocked a wall cupboard, and began hurriedly storing away bottles from the basket. I looked over the half door to estimate the

[Continued on Page 2.]

[Continued from Page 1.]

ruin he had wrought in the garden. I was surprised. The lawn at one side of a concrete path had been shaved to the last half inch; the garden patch at the other side planted to the last square yard; and there was a strange absence of weeds and slovenliness.

"This work is never yours?" I wondered.

"Every blasted spadeful of it," said Thomasheen James. "'Tis kindness as does it."

He had transferred one bottle of whiskey and many bottles of beer to the cupboard, and was now neatly arranging the white cloth over the remainder in the basket.

"Are you for trying a bottle o' bitter?" he invited.

"Is it yours to offer?"

"Me honesty has been the ruination of me often, an' didn't Mark the Evangeliser warn us not to put a muzzle on the ox that thrashes out the corn—and how the divvle can a ox thrash corn? Sit down there and have a bottle o' beer out o' me hands. You weren't bad yourself at drawin' an odd cork, an' I'll say that for you."

I sat down carefully in the sagging basket chair and he poured a bottle of beer into a clean glass. He poured another for himself into a mug without a handle, and then took his seat on an upturned butter box. From where he sat he could, by leaning forward, look over the half door, and I noted that during the subsequent discussion he kept a wary eye lifting on the garden path. He sampled his beer, and gestured a hand condescendingly.

"Let the Inquiry raysume its course. What do you want to know, me honored sir?"

"Not much. If Patrick Kelleher is contemplating marriage with your lady employer, why not——?"

"Wait there!" His finger stabbed at me. "Wait there! Patsy Kelleher is contimplatin' nothin' o' the sort, but me lady employer is, an' what she contimplates is as good as tied an' bound an' hamstrung an' poleaxed—and safely in the bag till death do us part, Amen."

"But surely, unless Patrick were agreeable——"

"Too agreeable he was, the poor ould gom."

He looked at me narrow eyed and gave his thigh a sudden slap.

"Be the powers o' war! It was yourself started it."

"Don't be a dam' fool. I never saw the lady in my life."

"You mightn't, but you started it all the same—in abstenshia. Raycall to your stickin'-plaster of a memory that day in spring you deprived me of me blind pension?"

Refers to Assault on Pension Chairman

He was referring to a notorious occasion when he fraudulently made claim to a pension for the blind, and spoiled his chances by an unprovoked assault on the chairman of the pension committee.

"I did not deprive you of what you never had," I said.

"You were a ack-sessory behind the act. Do you mind me rootin' the chairman of the pension committee off a stool in Patsy Kelleher's bar?"

"I also mind the aforesaid chairman chasing you out of town."

"Have it your own way. That was Tom Doherty of the boot-shop."

"Ah! I thought the name was familiar. When does he resume the chase?"

"We made it up in the arms of neutrality. But let that be. The thing is that Doherty took it into his fat head that Patsy Kelleher filled me up with drinks that disasterous day and sicked me on him be way of a joke. He wasn't to lade or drive a whole week an' threatened Patsy with all the proceedings o' the law o' licensin.' An' me bould Patsy got hot under the collar an' raytorted be takin' another rise out of him. He's a gay ould boyo, Patsy, behind that gable-end of a physiogamy and loves a bite in a joke as well as meself.

"He knew that Tom Doherty was after the Widda Byrne—everyone knew it. In the height o' desperation he was after her—for her money, an' she with lashin's of it, an' himself needin' it. An' there was the widda handy, her stockin' full—in more ways than wan—an' she on the lookout for her second. An' there was Patsy, wise to the finances, thinkin' he'd cool Doherty's bad timper by givin' him the divil's own fright. So he goes and makes up to the widda himself. Be way of a joke, iv course, an' the joke turned on him like the kick of a mule. Whin it comes to a choice between Tom Doherty the man, an' Patsy Kelleher's tin, what do you think? Moreover, he has a way with him, ould Patsy, an' a sootherin' style o' language that might agree with suspectability of a female woman. He accosted the widda comin' out o' church, an' walked home with her makin' himself amiable like a tuneful ould blackbird; an' he went an' took tay with her an evenin' of the week. And there it goes!

"In no time at all she had her tintackles in him. You are always alludin' to the eyeternal triangle an' its only now I know what it means. There was Tom Doherty after the widda for her money an' the widda after Patsy Kelleher for his money, and Patsy headed straight for hell and damnation. Have I got it right?"

"You have not. In the first place Tom O'Doherty may be after the widow for her money, but has she got all the money she wants?"

"Has she? Have you? Has anywan? How did she get it? Be addin' wan penny on top of another, and takin' the skin off a flea for its hide. Yes, sir!"

"Yet, she seems to be a generous employer." I nodded a head towards the cupboard and lifted my glass of beer.

"What doesn't lie in her road needn't break her shins—till the end o' the quarter."

His eyes widened suddenly, and his mouth gaped and snapped "Japus alive!" he whispered.

He leant forward to look over the half door, emptied his cup in a single gulp, and started to his feet. He snatched the quarter-empty glass from my hand, thrust cup and glass into the cupboard, locked the door, gave a searching glance around, and dropped back to his seat on the butter box.

"Stay as you are," he hissed, "an' take your billiard cue from me. Keep your eye off the door."

I stayed where I was and listened. Light footsteps sounded on the concrete path. They grew lighter and more stealthy as they approached and ceased just beyond the half door.

"Man-o-man! Don't tell me that!" The disbelief and surprise in Thomasheen James' voice were almost too real. "I would never believe it of Patrick Kelleher—the soundest man in town."

"Neither would I, but there is the fact," I said, having no compunction in following his cue where an eavesdropper was concerned.

"Don't tell me that he wouldn't settle your account for a measly hundred quid?"

"He couldn't," I said truthfully enough.

"Bosh! Don't you be after tellin' me that Patrick is up to his eyes in debt and Tom Doherty set on foreclosing the mortgage. How the hell could that be?"

"Playing the stock market is no game for an amateur," I said inspiredly.

"Bedam! That's the truth anyway. But maybe Tom'll keep Patsy on as bartender. Wo-wo-wo! This'll be news."

"Not a word!" I warned him.

"I have me duty to me employer," said Thomasheen James nobly.

The sinking sun cast a shadow over the half door, and fingers clicked the latch to attract our attention. A lady stood in the doorway. She was handsome, plump, shapely, fashionably attired. She must be the widow. I rose to my feet, hat in hand, and encountered her eyes; and at once I noted that those eyes were hard and discerningly cold. Thomasheen James was on his feet, too.

"A friend of mine ma'am," he began volubly, "a whiskey traveler from Belfast. He's after tellin me——"

"I do not care for your gossiping friends here during working hours, O'Doran," she stopped him coldly in a hard, polished Dublin accent.

Working hours!. It was then 8 o'clock in the evening.

She walked straight at the basket, lifted the cloth, and looked calculatingly at the contents.

I looked at Thomasheen James, and he winked at me unperturbed. He could play the willest widow at her own game.

"They's a rumor in town that Tom Doherty is foreclosing on Patsy——" he began again.

"Store these away in the pantry," she ordered sharply. "The lawn needs another cutting to take it over the week-end. Also you will water the hydrangea and shell a pan of peas for tomorrow's lunch. After that your supper will be waiting for you on the scullery shelf."

"To be sure ma'am! to be sure!" said Thomasheen James agreeably.

She went, not again looking at me, and left behind her a something like an angry abasedness. I felt, I knew that my foolish friend was as good as lost unless Thomasheen James could produce a scheme that might involve mayhem, arson, felony, bribery, corruption, chicanery, and the subornation of the king's lieges.

"There she is now for you," said Thomasheen James, "An' every dam' one of us in her trousers pocket."

"You poor fool!" I said. "You'll not convince that lady that Patrick Kelleher is in debt to O'Doherty."

"Continued droppin' wears away limestone, an' I dropt a gallon a'ready. You're not off?"

"I am. You heard your orders? On with the good work."

"I likes to do a bit in the cool o' the evenin'," he brazened.

"Wait a minit! I see the dawn o'er moors an' windy hills as the song says—but you'll ha' to lend me 15 bob?"

"Does she pay you no wages?"

"All wages and bills at the end o' the quarter, an' there'll be no bills if I let her have Patsy. I'm sacrifyin' me future for 15 bob."

"You'll get us all into trouble."

"Give it to me—'tis not for meself." He thrust his hand at me. "Put it there, an' ask no questions. You'll be out of it, an' my consarned neck under the quillantine."

Hands Over Pound Note Without Protest

Without further protest I handed him over a pound note.

"You'll get your change—five bob," he said confidently. "Jes' wan word more! Let me see! Nex' Wednesday is the Big Fair here. Could you be handy with the car in the heel o' the evenin' when the fair is over?"

"I could not. Why?"

"When I was in the big war," explained Thomasheen James, "I kep' me lines o' retreat open front an' rear—"

A high sharp imperative voice shrilled down the garden path, and Thomasheen James and I went our separate ways hurriedly.

On the following Wednesday I again borrowed my wife's car and went down to Baile-na-Righ in the heel of the evening. To say the least, I was interested.

The painters' ladder was gone from the front of the Short-Grass Bar, and I glanced casually up to see how the fresh-painted sign looked. I blinked and looked again. I had to believe my eyes. That sign should have read: PATRICK KELLEHER TEA, WINE, AND SPIRIT MERCHANT. It did not. A strip of canvas had been neatly fitted and tacked over the long board, and on its gray-white surface staring black capitals read: THOMAS O'DOHERTY, BUSYNESS AS PER USUAL.

I shut my mind against a rush of surmise, and hurriedly entered the bar. The nearer counter was without customers, but the sound of voices came from the partitioned alcove at the far end. I strode down there and looked in on Thomasheen James and a short stoutish man in a tight fitting black coat. Patrick Kelleher was drawing a pint of stout behind the high zinc counter.

"Make the acquaintance of my friend, Mr. Tom O'Doherty," introduced Patrick Kelleher.

So this was the new proprietor. I remembered him now. The last time I had seen him he was chasing Thomasheen James out of town. I made my voice cordial.

"I am glad to see that you are keeping Patrick on as barman, Mr. O'Doherty."

Thomasheen James snorted and O'Doherty grinned sheepishly.

"Merely a temporary arrangement—until the times do alter," explained Patrick Kelleher. He was doing his level best to look shamefaced, but the old aplomb was coming thru in patches. I faced him warmly.

"Do you think this will get you anywhere, you old donkey?"

"Why not it?" spoke up Thomasheen James. "The rumors that was going thru the town like a bonfire the whole week would convince peepin' Saint Thomas o' Convent garden; an' whin the sign was changed for the whole fair to see this morning the last coffin nail was clinched. I'm sorry all the same that Patsy's losin' the pub."

"Heaven help woman in her eternal struggle," I said, "but there's a lady in this town not so easily hoodwinked."

"Cast your eagle optic over that communication," invited Patrick Kelleher.

He drew a folded note from his breast pocket and presented it to me. The communication was brief, formal and to the point.

"Mrs. Catherine Byrne informs Patrick Kelleher that his fraudulent advances are distasteful to her, and that all relations business and otherwise are to cease from this date. Furthermore he is ordered to furnish his account for the current quarter immediately."

Thomasheen James, trying to peep over my shoulder, was murmuring in my ear.

"I'd give wan o' me two eyes to know the darin' man that changed the sign in the black 1' bight. A whole pound note it must ha' cost him in paint an' canvas an' tin tacks."

I looked aside at him.

"Spell business, Thomasheen James?"

"Business! Why not I?"

"Go on! Spell it."

"B-U-S—Busy—yes, Y—B-u-s-y-n-e-s-s. One S in the middle and two at the end. There you are!"

"The serpent always leaves a trail," I said and turned to Patrick Kelleher. "Patrick, read this communication, have you furnished that account as ordered?"

"Certainly."

"What account?" yelped Thomasheen James, leaping six inches off the floor.

"Mrs. Byrne has withdrawn her custom—"

"Holy Saint Patrick preserve us!" implored Thomasheen James. "Don't tell me you sent in the account Patsy Kelleher? Don't tell me that, an' heaven be your bed?"

"An hour ago."

"Oh! You—You—You——" Words failed him. "After all I've done for you! I'm ruinated."

"You've still got your job," I said.

He smashed his hat down over his brow and made for the door longstriding. He took a single step into the street, reared back on his heels, and stopped dead. Then he took a careful pace backwards, a second and a third, until he was again in the bar. The serpent's trail had led home.

Mrs. Byrne appeared at the entrance of the porch. This was exactly as it should be. Behind her shoulder towered a uniformed officer of the Civic guard.

She came forward with decision, and her pointing finger was no more pointed than her voice.

"There he is, sergeant. Arrest him!"

O'Doherty crouched in a corner of the alcove swearing softly; I stood with one eye round the edge of the partition; Patrick Kelleher, controlling the situation, firmly thumped the counter at Thomasheen James' shoulder.

"Don't you dare arrest that man on my premises, sergeant! What nonsense is this?"

"Nonsense!" cried Mrs. Byrne. "I'll show you, Kelleher!"

Objects to Lemon Drops on Bill

She jerked open her fashionable handbag, unfolded a document on the counter, stabbed it with a gloved finger.

"There is your account! Look at it! Six quarter pounds of lemon drops. I ordered no lemon drops. I don't use the things."

I could not believe my ears, but that is what she said. Lemon drops! Patrick Kelleher looked surprised, but remained in control.

"Lemon drops! Most astonishing. Surely there must be some mistake."

"It is not my mistake."

"Permit me to verify this, madam."

He took the account to the front window where his big ledger lay open on a high desk.

"Yes-yes! Mrs. Catherine Byrne, Elm Vista." His finger ran down the page. "Lemon drops—good for the digestion—no lemon drops here! Strange indeed!" His finger sought the opposite page. "Ah! to be sure! How careless! My bookkeeper interpolated an item from another folio. Most reprehensible! Mrs. Byrne does not use or require these sour confections." His fountain pen was busy for a moment or two, and he brought the account back to the lady. "Sorry, madam! There is your correct statement, with my apologies — and regrets."

"Such business methods! No wonder you are in your present plight." With a final glare she turned on her heel, and, in a flurry of skirts, left.

For the Civic Guard sergeant was sternly facing Thomasheen James where he leant foredone against the partition.

"A narrow squeak that time, O'Doran! Watch out or I'll get you yet—in spite of your friends." He turned to Patrick. "I am surprised at you, Kelleher, treating a lady like that."

"Mister to you, sergeant," said Patrick coldly. "You would have been much more surprised if you had attempted a wrongful arrest. Anything else?"

"Not at present." And the sergeant stalked out like a stifflegged fighting Airedale terrier.

Thomasheen James was painfully trying to swallow his adam's apple, and the blank uncomprehending amazement on his face wrecked my composure. He turned a feeble head to Patrick Kelleher.

"Am I deaf, Mr. Kelleher?" he implored weakly.

"Not at meal times, Thomas."

"But—but—she said nothing—you heard her? She said not wan dam' word about the beer and whiskey?"

"There was the parable of the unjust steward, my friend. Take your pen and write 20. Thus I did taking my pen and writing one for two. Cheap at the price. But I was not aware of your predilection for lemon drops. Why did you not inform me?"

"They was for me dygestion," said Thomasheen James, and wiped his brow.

"Try another quarter," invited Patrick.

Mr. O'Doherty hooted, and I slapped Thomasheen James' limp shoulder.

"You are losing your grip, my old lemon drop. You had better come back to the simple life and simple abuse."

"True for you," he agreed humbly. "Take me away and put a spade in me hands."

And that is all.

But, perhaps, I should say that the widow did not marry Tom O'Doherty. Instead she married that Civic Guard sergeant, and has made an inspector of him.

"Wait there!" His finger stabbed at me.

THE LILAC JADE

BY ACHMED ABDULLAH

(Copyright: 1940: By Achmed Abdullah)

INSTALMENT IX.

THEY were alone. There was only a thin line of footsteps and hooves, sharply etched in the hard-baked snow and leading south, telling the story of Mustaffa Abderraham's black treachery.

He had vanished during the night. He had taken the ponies, the pack mules, the rifles, and sacks of provisions, and bundles of additional heavy clothing roped to the saddles. Every single thing he had taken, except a small bag tossed down as if in sneering contempt and spilling its contents of cans and boxes on the ground.

Very suddenly Knox Bradford's fear gave way to rage. He started rapidly along the telltale trail.

"Where do you think you are going?" demanded Mehmet.

"To find that rotten swine of an Afghan. To kill him, if it's the last thing I do."

"Don't be a fool! He's miles away. Besides, he's armed—with every one of our weapons. And you aren't."

The Englishman was about to say: "The hell I'm not!" But at once he reconsidered; decided not to mention the automatic beneath his left armpit. Wise to keep something hidden at all times, even from one's friends. Friends had been known to become enemies.

"What'll we do?" he demanded.

"Be on our way."

"To Turkestan . . .?"

"Not much farther than India. We might make it—who knows? And, don't forget, we have a goal, an object. The secret of the lilac jade."

"All right," he said. "Let's go."

They divided the small mound of provisions. Each carrying half, they trudged thru the enormous, swathing whiteness. The cold was brutish. It snatched away their breath. The wind howled like a starving wolf. The road was steep and perilous.

Bradford Terrified at Sight of Vultures

Knox Bradford became dizzy as, looking over the edge of a precipice, he saw evidence of animals, even of human beings, who had tumbled down and perished. He shuddered as he noticed the vultures gathering round the grisly remains in flocks; noticed other vultures rising. They seemed to pause in midair, as if debating which way to turn. Then they flopped slowly north, paralleling his and Mehmet's progress; as if waiting. . . .

Waiting for the end? His death?

No, no! He didn't want to die. Wasn't going to die! Not yet awhile. He wasn't really old. Strong he was and healthy—look at how he was standing this terrible journey! And he had years of life to look forward to. A thousand things to do and enjoy. And he'd do them. With money. Plenty money. Thanks to the lilac jade . . .

The road grew worse. They were blue and benumbed with the cold. But they kept steadily on.

On the third day they passed a basalt rock which they recalled having seen on the second. On the fourth day they suspected that they were lost. On the fifth day they admitted it—and blamed each other for having lost it. Blamed each other, presently, for everything; from their wheezing, tortured lungs to their frost bitten noses, from the stabbing cold to the monotony of the snow and ice that stretched endlessly, maddeningly.

Once they had been friends—at least as much, or as little, as they were capable of friendship. Yet here, today, was hate; tense, vicious; an inky scrawl across their souls. Hate because of most terrible fear.

They found a shallow cave; found a handful of sticks and a heap of dried yak dung inside. They built a fire and lay down.

They slept fitfully. The night whispered terror.

In the morning they ate their last morsel of food. The cold was more intense. Their faces were stippled with blackish-green frostbites. And, curiously, or not curiously at all, the only relief they had was watching each other's despair.

It was forty-eight hours later that, vaguely from the distance at first, they heard the zumming of an airplane. They saw it, a moment or two later, weaving the pattern of its great wings athwart the unamazed sky. Instinctively, as if the machine were a cruising taxicab which he was trying to hail, the Englishman raised a hand.

The plane dipped into a cloud bank, vanished—and Mehmet laughed.

"Thumbing a ride?" he jeered.

The other did not reply. For speaking meant an effort, and he was so weak. Weak from hunger and cold; and hunger was worse—a thousand times worse—than cold . . .

Prayers, long forgotten, rose to his cracked lips.

Help me, dear Lord, God. Give me a crust of bread! The smallest, driest crust! Something—anything—to chew and swallow.

Then he saw it. There, at his feet, sticking out of a snow drift. A brownish-gray mound. Bones of yak or pony or wild ass. A few patches of flesh sticking to them.

Wolves must have passed here. Had, perhaps, fought over the red, juicy carcass as, today, two human beings were fighting bestially over the shreds of frozen, half rotten meat. Fighting for the simple and tragic reason that each wanted to survive.

It was the Englishman who bore the brunt of the battle.

The other's fist smote him squarely between the eyes. He dropped. Mehmet kicked him where he lay, in the face, the stomach, the groin—and the other shrieked in agony; then, suddenly, thought of the automatic in his shoulder holster.

He drew it. He pulled the trigger, shooting to kill. There was a roar; a flash, crimson and murderous and, not long later, as the plane came out from behind the cloud bank, Tom Ferguson, peering thru his field glasses, noticed that, where a few moments earlier he had seen a couple of tiny, black spots moving below, he saw now only one . . .

Not that it mattered. Nothing mattered but that here he was, on glorious adventure bent, his sweetheart by his side, and the plane eating up the miles.

Steadily it held to its course. The mountains began to flatten. They vanished altogether, giving way to a crazy-quilt blue, green, brown—of river and forest and steppe; and it was late in the afternoon that the Maharajah, thanks less to his sketchy map than to his flyer's curious instinct, knew that the welter below was Kashgar. Lois knew it, too. Felt it, rather. The town where she had been born; where she had spent her childhood years.

The Maharajah saw a long field that would do for a landing place. He cut to six hundred and climbed down; pulled back on the wheel; hit the ground easily on three points.

They descended from the cockpit and immediately a number of Tartars and Turks crowded about, with agitated words and gestures. And it was thanks to Lois' familiarity with the language that men were hired to guard the plane and a white bearded ancient engaged to drive them to the best inn in town.

Lois Points Out House Where She Was Born

A rickety carriage, pulled by a brace of squealing ponies. But they galloped at breakneck speed thru the narrow alleys of Kasghar, while Lois grew more and more excited—remembering her childhood days, pointing out landmarks to Tom and the Maharajah.

"Over there's the market square—gypsies would dance there on feast days. Remember that shawl dance I did at the Club Bombay, Tom? I learned it right here . . ."

And—with a catch in her throat—"See the little house? That's where I was born and where dad died and tried to tell me about the lilac jade. And here is the inn . . ."

The Maharajah was thinking of their exciting departure and laughed. "My word, I wonder what Sir James will do when he discovers I've flown the coop."

He found out a few minutes later, from the lips of a tall, obese Chinese, as the Maharajah and the two Americans entered the inn and were shown to their suite of rooms.

"Small and unimportant me," he began in English, with barely a shade of sing-song accent, "whose hideously unmelodious name is Ching Kwa Kang, is the despised governor of this trifling province. O great and powerful Maharajah of Bundelpore!"

"My word!" The latter was taken aback. "You know who I am?"

"Small and unimportant me can read. Such things, for instance, as telegraph messages sent—ah—from India."

"Sent by Sir James Warren?" inquired Tom.

"How clever you are! And now—regrettably—to business. Unpleasant business, dealing, as it does, with money. Much, much money." He sighed. "For the tax on airplanes is high. There is also a tax for landing without a permit."

"How much altogether?" the Maharajah demanded impatiently.

"Twenty thousand taels. Or, to express it in the coinage of your delightful country, forty thousand rupees."

Tom gasped, while the Maharajah, nowise perturbed, drew a thick wallet from his waist shawl. He tossed it to the governor.

"Here you are. You'll find the amount correct."

"Exquisite and harmonious thanks. And if there should be anything that small and unimportant me can do."

"Small and unimportant you can close the door from the outside," Tom interrupted rudely; and, when Ching Kwa Kang had bowed himself out, he asked the Maharajah: "Was there really just forty thousand bucks in that wallet, Reggie?"

"Right-oh— Comic coincidence."

"Not as comic as you think, I'm afraid. Who knew about that forty thousand?"

"My treasurer, of course. I had him draw it for me the evening before we left Bundelpore."

"Got any other money with you?"

"Not much. Perhaps a hundred rupees. Some loose change."

"I see!" cried Tom. "It's Sir James. Found out how much dough you took with you. Wired the Chink governor. Used political pull or bribed him. Had him fleece you out of every cent you have. And now you're flat broke."

"Not at all. I'm rich, you know. All I've to do is send a telegram to my treasurer at Bundelpore. Instruct him to . . ."

"I can guess the kind of answer you'll get. You'll be told to whistle for your money."

"Ridiculous! After all," with a certain haughtiness, "I am the Maharajah of Bundelpore."

But Tom Ferguson was right—as to the spirit, tho not the actual wording of the reply.

It came early on the following morning and was signed, not by the treasurer or by any of the other officials, but by the resident commissioner.

He begged to inform his royal highness that, for the duration of the latter's absence, a regency council, with Sir James as presiding officer, had been appointed to govern Bundelpore. He regretted having to report that the first motion proposed and carried had been that, as long as the Maharajah was away, strict economy should be observed. Therefore the treasurer had been ordered not to honor any of his royal highness' checks or drafts; indeed, not to disburse money in any form whatsoever, except for current palace expenses—to be voted on by the regency council. The resident commissioner wound up the lengthy telegram by expressing his sincere hope that the Maharajah would have a nice time abroad, and that, as soon as he signified his wish to return, the needed funds would be placed at his disposal.

The Hindu finished reading the message to his two friends.

"By Jove!" he exclaimed. "He can't do that to me!"

"You've got to go home. Tough on you, I know. But just as tough on Lois and me. Nothing to be done about it, tho."

"O, yes—there is, I can sell my airplane."

So their optimism soared once more. They would dispose of the plane at a decent price and—they thought—without much trouble. A Russian firm, Moscow being in the commercial ascendancy between Bokhara and Urga, might buy it for business purposes; or, for reasons less peaceful, it might be acquired by one of the various political factions at odds in Central Asia. Well fortified with cash, they would await the arrival of Bradford and Mehmet and get them to surrender the stolen amulet. Would proceed to Yai Doebe and talk to Ugyen Caryo, the old Buddhist abbot and former friend of Lois' father. Would beg him to decipher the ancient symbols carved on the piece of lilac jade.

Discover Plane Has Been Stolen

He was mistaken. An hour later, when they got to the field on the outskirts of Kashgar which they had used as a landing place, they found no trace of the plane or of the natives whom they had hired to guard it. They found instead a Chinese policeman who, in answer to their question as to what had happened to the machine, assured them blandly that it had been stolen during the night.

Crestfallen, Tom spoke. "Humble-pie for you and me, Reggie. You'll have to wire Sir James and I my father. Have you enough money for both telegrams?"

"I think so."

"No!" Tom cried suddenly. "We aren't defeated! Not yet!" He explained the thoughts that had passed thru his head; went on: "I'll earn the money. As I did in New York. I'm a musician."

"You have no instrument," Lois reminded him.

"Except," with calm conceit, "the one God gave me. My voice. I'll sing on street corners."

All at once Lois caught his enthusiasm.

"If you sing," she said, "I'll dance."

"You can't—without an accompaniment."

"I'll supply it," announced the Hindu; and he picked up a Chinese gong and gave it a tremendous bang.

They left the inn.

First they would have to locate the proper stage setting; not to forget the proper audience. So they kept on their way, searching for a likely spot; stopped as they decided they had found it. It was a fair sized native café; open toward the street down its whole length; lit by candles now that evening had come; crowded with small tables round which a turbaned riff-raff sat yelling, arguing, noisily eating and drinking.

"I'll start the ball," Tom whispered to the other two.

Close to the street he saw an un-

[Continued on Page 4.]

Not far from the border he had come across a lone man, almost dead.

What Has Gone Before

Lois Winters, a dancer at the Bombay Club in New York, does a specialty number of a dance she learned as a child in Chinese Turkestan. She and Tom Ferguson, violinist at the club, are in love, but Tom's father, an automobile manufacturer, tries to break up the romance and Tom's musical career. Lois wins him over, tho, when she says she will not marry Tom until he has made good on his own. Bradford, who was a partner of Lois' father, has been trailing her in search of the lilac jade her father gave her on his deathbed, saying it held a secret that meant untold riches. Bradford, accompanied by Mehmet, an Asiatic, traces her to the Bombay Club, and one evening when she is leaving alone they hire a man pretending to be drunk to accost her. They come to the rescue, give her some water that has been doped, take her home, and steal the jade. Tom puts a detective on them and finds they have fled to India. She sees an ad for an actress and a musician wanted for a traveling show going to Calcutta, and Lois and Tom decide to sign up with the show in hopes of trailing Bradford and recovering the jade. The show is managed by Ben Einstein, but his wife, Yvonne Fleury, supplies the money and becomes very jealous of Lois, and after they reach Calcutta fires her and Tom. They are stranded without fare back to New York, but they have met up with Musa Bek and his wife, who were old family servants of the Winterses, and Bek agrees to help trace Bradford. The hotel keeper overcharges them, and after a row about the outrageous charges Tom lands in jail. With the aid of a cellmate and some fancy bribing he breaks jail, and in the meantime Bek has learned that Bradford and Mehmet are en route to Kashgar. Disguised as natives, Lois and Tom set out to follow them. At Chandrapore they get into an argument with the station agent, and a bystander, who turns out to be the Oxford-trained maharajah, comes to their rescue and decides to join them in their adventure. Sir James, the British resident commissioner, has restrained him from enjoying his wealth and does not even allow him to drive his own airplane without an instructor. Tom knocks the instructor out and the three fly to Kashgar. Unknown to them, they fly over Bradford and Mehmet in the desert, journeying to Kashgar.

Summer Means Chiffons Are with Us Again

By Rea Seager.

Flowered chiffons that will float languidly as you walk or dance, that are as realistically colorful as blossoms from a midsummer garden, that are cool as a vagrant night breeze, return every summer to be welcomed by appreciative shoppers. Floral patterns in pastels or the more exotic splendor of jungle contrasts, drifts of snowy white widely spaced with printed poppies, cabbage roses, carnations, bunches of field flowers and the daisy blossoms are annuals that never lose their appeal. Nothing equals the clean cool charm of summer chiffons printed with flowers or fanciful designs in either bright or subdued color schemes.

Skirts flutter and billow and drift with excess yardage; lots of them this summer are cut in double circles, others in many flaring gores and still others gathered or shirred simply into defined belt waistlines. Long torso effects are achieved with long cut bodices shirred to cling to the figure, or with midriff sections, or with the long bodices ending well down the hipline and the gathered skirt nothing more than an elaborate deep flounce plaited, shirred or gathered to the edge of the bodice.

• • •

The Grecian outlines of the bodices are evenly matched in popularity with the new softly shirred bodices with brief sleeves and deep square cut necklines. There's deceptive covered-up appearance, the chiffon merely veiling the back, the underslip cut way down to the waistline, thereby not showing.

Simplicity is achieved with the interesting shirred devices, a simplicity of silhouette, but a sophisticated manner because of the exquisite shirrings. Small prints and large prints are plentiful, the widely spaced effects the loveliest, because of the dramatic contrast of the design against white pastels or bright tones. Gros-grain ribbon, velvet bands, ruffles and double shirrings with anchor cordings comprise the trim and contrast ideas. Plenty of yardage, defined small waistlines, and fitted bodices make the gowns.

Underslips are made and cut as flawlessly as the gowns of chiffon. Many of the slips are really part of the gown, foundations that make the gown fit smoothly and give that clinging streamline well down over the hips. White or delicate pastel colors are used for the slips with an occasional brilliant hue or a dramatic black or navy contrast. Off the figure these gowns appear rather innocuous, but when being worn they change as if by magic into the most romantic of filmy creations.

• • •

Feathery boleros of marabou, longer jackets of uncurled ostrich, engaging short boleros of the new clipped ruffled chiffon in grass green, white, bonbon pink and blue, spanking white coats of taffeta, faille, or ribbed bengalines of brilliant color, any of the new shoulder capes dripping with fringe, or the fascinating trifles of lace, make ideal summer evening wraps to wear with these lovely gowns. Sandals with gracefully high heels, with straps of vivid color repeating some elusive color in the printed design, skull caps of green leaves, or caps of net, lace or tiny flowers provide the right accessories to complete the ensembles.

CHIFFON CHARMERS FOR SUMMERTIME

Sketched are five of this summer's chiffon charmers. A. An unusual combination of widely spaced printed chiffon with a plain white chiffon bodice makes this picturesque dance dress. B. One of the exotic jungle prints in yellow cypress green and vermillion uses large patterned chiffon for the simple tailored type gown. Around the midriff section is the contrast of vermillion toned chiffon in unprinted chiffon. C. Airily effective alternate bands of colorful printed silk with black net achieve a distinctive summer dancing dress. Short puffed sleeves, a fitted bodice, and a defined small waistline contrast the very full circular cut skirt. D. Another flower print in rather large pattern against ice cube white chiffon uses hydrangea shades of mauve, crimson, jade green and a bit of yellow for the effective colorings. The bodice top boasts a frontal panel of shirred chiffon. E. Summertime red and green printed chiffon gown with a tape scroll design in an allover pattern against white background. Bodice is fashioned in a soft shirred effect with a deep vee neckline and a fitted midriff belt.

Your Stars ★ Today ★

By WYNN

Sunday, June 23.

Today's morning is substantial; we can trust our better judgment. Afternoon is careless, unreliable—better relax, avoid quick shifts. Week ahead starts too easily if we are careless; then becomes very complicated from Wednesday on.

Know One; Know All.

If you know more about yourself you automatically know more about every other person with whom you live and deal—with every one in the entire world. It is far better to study yourself than the other fellow, for you are in a position to test your own character far more than you could test your analysis of any other. This is why the ancients said "the greatest study of man is himself."

Your Year Ahead.

Your year ahead from this your birthdate brings emotional test with others: Partners, home folks, friends. Stick stoutly to ideals, gain will come. Same in handling assets. Danger: Sept. 30-Oct. 11 and Feb. 7-20, 1941.

Tomorrow.

Go after results; don't let well enough alone—make it better.

Get Your Personal Horoscope.

To WYNN, Tribune Astrologer,
286 Fifth Avenue,
New York, N. Y.

Inclosed find 10c for my horoscope for this year.

Name ....
Date of Birth ....
Street Address ....
City and State ....

In English District the Bridal "Shower" Is Wheat

Wheat, instead of rice, is thrown over the bridal couples in parts of Nottinghamshire, England, to the accompaniment of the cry, "bread for life and pudding forever!"

In one district of the East Indies women must keep one eye shut when in the presence of men.

Middle and Upper Class Women in India Educated

Only women of the middle class and upper middle class in India get the chance of education without which they can take no part in public life or enter the professions.

Rejuvenating Cakes.

A cake, several days old, will regain its youth if you give it a filling and new frosting. Put a creamy, caramel, nut, or fruit filling in white, yellow, or spice cake and frost with white icing. If the old frosting on cake becomes hard, remove it and freshen up the cake with a new icing.

Australian Girl Guides Assist Evacuee Children

Girl Guides of Australia sent 6,000 garments valued at $8,000 to London, England, to evacuee children.

Queen Victoria was the first English queen to assume the title of empress of India. Parliament provided for the title in a bill in 1876.

[ADVERTISMENT]

Why Envy a Steak When Eating Spinach?

Here is good news for many who suffer stomach pains due to excess acid. It has been found that bismuth coats the stomach lining on the sensitive parts, thus preventing the irritating action of digestive secretions and foods. It enables many to eat hard-to-digest foods, such as steaks and corn beef and cabbage without after-irritation. Udga Tablets contain bismuth and other valuable ingredients in a balanced formula. Praised by thousands. Try a 25c box of Udga for relief of stomach pains, indigestion, gas pains, heartburn, burning sensation, bloat and other conditions caused by excess acid. Udga Tablets are safe to use and must help or money refunded. At good drug stores everywhere.

Chinese in New Zealand.

Migration of Chinese women from China to New Zealand has increased in the last year.

BLONDES

Light Hair Requires Special Shampoo to keep it Golden!

To keep blonde hair from darkening, fading and losing its attractiveness, it is always necessary to wash it with particular care. A shampoo suitable for dark or auburn hair may quickly ruin the charm of golden hair. New Blondex, the shampoo for blondes only, helps preserve the natural golden beauty of light hair, washes it shades lighter and brings out the glorious, shimmering radiance that can make blonde hair so attractive. You'll be amazed and delighted with the results of even the first shampoo. Blondex leaves the hair fluffy, soft and lustrous. Costs but little to use. Absolutely safe! Nothing better for children's hair. Get Blondex today at any good store.

New BLONDEX

Wise Choice of Pictures Is Aid to Decor

"Selecting, Hanging and Framing Pictures," a booklet by Claire Winslow, answers many puzzlers and explains how to get the best effects with pictures. Price, 3 cents by mail, 2 cents at the Tribune Public Service offices, 1 South Dearborn street and Tribune Tower lobby.

By Claire Winslow.

This matter of hanging pictures need not be so perplexing if you keep a few simple rules in mind. Like lamps and other accessories, pictures and their frames should be chosen in relation to the type of interior in which they are to be ornaments. In an unpretentious, inexpensively furnished living room, for example, one would avoid elaborately framed pictures and ones whose subjects were distinctly formal.

Wise choices would be a series of artistic flower prints in natural wood frames, or copies of Audubon bird prints, to mention only two of a wide variety of subjects. Or, if the room is done in early American maple, try hanging an old china platter above a drop leaf table, or a row of large pewter plates over the mantel or the couch.

If the budget does not permit the enjoyment of oil paintings it may still afford a number of beautifully colored copies which can be purchased, unframed, at the Chicago Art institute and at a number of stores. Frame them to suit yourself.

• • •

That empty wall space above the couch bothers lots of women. Just remember when you choose a picture to hang there that it's best to have it a horizontally shaped one and rectangular rather than square or round. If you find it difficult to procure a single large picture you can use a group of smaller ones, all the same size and all framed alike. They should, of course, be related in subject.

The photograph today shows such a picture grouping above a couch in a living room. Colored botanical prints, mounted on cream white mats and framed in mirror glass make this interesting wall decoration. A similar arrangement goes well over a bed, a sideboard, or a wide chest of drawers.

Avoid hanging pictures too high. Whenever possible they should be at the eye level of a person standing. And don't hang them in step fashion except on a stairway.

• • •

When hanging a picture over a lamp see that it is not partially obscured by the shade. The proportion of the size of it to the wall space and to the piece of furniture below it is of vital importance. You can't gain a pleasing effect by putting a dinky little picture over a large kneehole desk or a reading table.

Wall brackets are in great favor again and may be substituted for pictures. For example, a charming effect is had by flanking a large painting or mirror above a couch or mantel with carved wooden brackets, each with a pot of trailing ivy.

Remember to have pictures flat against the wall, not tipping outward. When it is necessary to use silk cords for hanging, use two of equal length, one at each side of the back of the frame and use two picture hooks or fixtures on the molding.

A group of pictures of the same size, framed alike and having similar subjects, may take the place of a single large painting above a couch. The effect is that of a single unit.

From Red Cedar.

Bermuda craftsmen fashion native red cedar into book-ends, tables, chairs, lamp bases, and ornately carved ash trays.

Crossword Answer

C	H	A	S	E		I	L	L	S		C	A	P	E
R	A	N	E	E		N	A	I	L		O	V	E	N
A	T	T	A	R		N	I	C	E		B	O	A	T
P	E	E	N		R	O	C	K	E	T		I	C	E
			C	H	I	C		S	P	E	E	D	E	R
S	P	R	E	A	D	E	R		Y	A	M			
L	A	O		T	E	N	O	R		M	I	S	T	S
A	T	O	P		S	C	O	U	T		T	O	I	L
B	E	F	O	G		E	S	T	E	R		L	E	A
			O	A	R		T	A	P	E	W	O	R	M
S	H	E	L	L	A	C		B	I	D	E			
C	O	L		A	B	R	O	A	D		A	L	E	S
A	V	I	D		B	A	N	G		S	P	A	R	E
R	E	D	E		I	N	C	A		H	O	U	S	E
F	R	E	E		T	E	E	S		E	N	D	E	D

Numerology

By Evelyn Holmes

June 23, 1940.

Universal day—You might find yourself being a little absent-minded on these 7-days.

Year ahead—Not at all a gay year for those born on this date, and since the birthdate is 5 [2 plus 3] it won't be easy to take this rather sober period without rebellion. It won't help to stir things up.

Names—It isn't just coincidence that the name "Kitty" is wished on some Katherines, for this nickname carries with it that instinct for creature comforts which we associate with Kitty, the cat. But don't let that side of the Kittys fool you. Their minds aren't asleep and you may find you have been out-strategied while you thought pretty Kitty was purring.

Would you like to know what kind of a year 1940 will be for you? Send for your personal yearly, monthly, and daily guide.

Send this coupon with 10 cents to:
EVELYN HOLMES,
Box 382, General Postoffice,
New York City. [Please print.]

Name ....
Birth Date ....
[Month] [Day] [Year]
Street Address ....
City and State ....

Household Forum

By Louise Bargelt

[Have you some household help that lightens labor; is there some comfort you could enjoy; are there ways you've discovered to make the domestic wheels run more smoothly? We would like to pass on your ideas to others. Address Louise Bargelt, Chicago Tribune.]

Mrs. Frances Turner, Chicago—I should think that some one could make a fortune by the invention of a "lifetime celluloid" tooth brush!

* *

Marion Rae, St. Louis, Mo.—Long ago I learned to restrain any impulse to pull out a tuft of wool which might appear on the surface of a rug. I cut it even with the rest of the pile and prevent any likelihood of a hole. I feel that lesson has lengthened the life of many a rug!

* *

Mrs. Harriet Smith, Chicago—As a rather recent bride who hasn't yet learned the knack of handling eggs: *Why won't* some ingenious scientist develop a hen's egg that will *bounce* instead of break when you drop it in water—or in a frying pan?

* *

Jennie Wright, St. Paul, Minn.—Last fall my husband made a glass cover for our boy's old wagon. He fitted it nicely and it has been a joy. Serves me as a sort of movable seedbed which I can take to any part of my garden. Useful, too, in that I can roll it around and catch the rays from our winter sun.

* *

Mrs. Miriam Stone, Chicago—The rains of this last spring have made me wonder why some one won't invent a door mat which has as "standard equipment" a neat revolving brush to clean the shoes of guests and family. It would be a work saver!

* *

Laura Charmers, Chicago—I find that rinse water from my milk bottles is good for my household plants.

* *

Mrs. Kate Webb, Springfield, Ill.—We helped ourselves to some warm weather comfort last year by replacing a regular door in our bedroom with a louvered variety door. In this way we can get ventilation thru our room without leaving our door open. Then we place a small fan against a wall and this causes no draft, as it makes the air rebound.

* *

Mrs. John Thomas, Chicago—If all florist shops would include with their potted plants and beautiful bouquets the names of plants or flowers, and directions as to how to take care of them, every one concerned would be thankful. And no one would object to paying a little extra for this service, as it would insure longer life for the growing things.

* *

And now—YOUR IDEA—please!

Easy now to avoid undie odor—use New Quick LUX

UNDERTHINGS constantly absorb perspiration odor, but new quick Lux removes it *fast!* Keeps the colors new-looking longer.

In water as cool as your hand, new, quick Lux dissolves 3 *times as fast* as any of 10 other leading soaps tested. *Goes further,* too, gives *more* suds (ounce for ounce) than any of these other soaps—even in hard water. And new, quick Lux is so *mild,* so *gentle,* it's safe for anything safe in water. Buy the BIG box.

In the same familiar box— at no extra cost to you!

PARIS PATTERNS by Bettina Bedwell | RECIPES by Mary Meade | BEAUTY NOTES by Eleanor Nangle

Leg Reducing Exercises Are Proved Success

How to minimize too prominent facial contours with powder is told by Antoinette Donnelly in the booklet, "Makeup Magic." Get your copy today. On sale at the Tribune Public Service offices, 1 South Dearborn street and Tribune Tower. Price, 5 cents. Postpaid, 7 cents.

By Antoinette Donnelly.

[Copyright: 1940: News Syndicate Co., Inc.]

We recently concluded another experiment, and one in which, we think, many of you will be interested! We approached this experiment with a few reservations ourselves about its early accomplishment, but the results in six weeks fooled us, but fooled us delightfully.

It was a leg reducing experiment. Of all the areas that are difficult to slenderize, the leg leads. That extra adipose on the calf and ankle clings tightly. But now it can be told. We managed to present our latest model for an experiment, Miss Mary Blank, with a new pair of legs and ankles as reward for her own disciplined regularity and conscientiousness of effort. We promised our girl anonymity, so we'll call her Mary Blank for reasons you understand, of course. Women with heavy-calves and ankles are supersensitive about them, as you know.

• • •

Mary WORKED for the reduction of legs and ankles, let us warn you, but as she said at the end of six weeks: "I've done in this short time something I never dreamed could be done in a lifetime. Now I can and will get into a bathing suit for the first time in years!"

And this year Mary can and will get into her bathing suit and parade the beach along with the rest of them without suffering any embarrassment over her heavy underpinnings.

Mary's leg loss in the six week intensive course reads thus:

	Knees.	Calves.	Ankles.	Thighs.
Beginning:	20 in.	18⅜ in.	10⅜ in.	26⅝ in.
Finish:	16⅝ in.	16⅜ in.	9⅛ in.	24⅜ in.
Loss:	3⅜ in.	2 in.	1¼ in.	2¼ in.

Altho we concentrated on leg reducing, the exercise work further rewarded Mary Blank with a 2½ inch waistline shrinkage and a 3½ inch abdomen loss. Even her arms showed a reduction of over 2 inches, proving that you may concentrate on one part of the body but, in so doing, you benefit the entire body in a well directed exercise plan. There was no dieting done in connection with this leg reducing experiment. Just exercise, but plenty of it! However, like Mary, if you stood to get a new pair of ankles out of it, you wouldn't mind the exercise either.

• • •

There is SOMETHING NEW about Mary's leg exercise accomplishment. Call it a trick note that's introduced, anyway, it's mostly responsible for the results because it gives the leg and ankle muscles what they need to shed the superfluous adipose. It's simply the trick of doing the leg exercises with toes turned back on one beat and down on another. A second "must" in this leg reducing work is changing the tempo of the movements, beginning slowly and working them up to a fair rate of speed.

We give you women who'd like to reshape your limbs and ankles the same "warming up" exercise on which we started Mary B. Begin these today and next Sunday we'll complete the leg-ankle-knee-and-thigh reducing course for you.

No. 1. Take a wand, which may be a cane or broomstick end, and hold it out shoulder height with extended hands. Then bring one foot up as if to reach the wand, with TOES turned BACK. Bring it down with the toes still turned back. Do ten times. Repeat the same movement now with toes turned down, and return foot to floor with toes turned down. Ten times for this, too. Then do, with the other leg, the same movement, the same number of times. Remember, with every leg exercise, there can be no inertia of movement. It's tough fat to remove and, if you'll excuse the vulgarity, you've got to be tough about the exercises.

• • •

No. 2. Stand with your one hand supporting you, then swing your right foot forward and back with toes turned up and back as you swing forward and back. Do ten times. Then swing leg forward and back with your toes turned down, ten times back and forth. Alternate, giving the other leg the same exercise treatment. Accelerate the speed as soon as you can and keep at it until you can do it anywhere from 200 to 250 times. It's ACTION, remember, that's going to give results.

No. 3. Instead of swinging leg forward and back this time, swing right foot out to the side, toes up and back for the 10 times of swinging out and back. Repeat with other foot swinging sidewise, watching those toes, remember. Keep at it until you reach the 200 times record.

That's enough to keep you busy for the first week. You can do these exercises a couple or more times a day, but they're better done in bare feet and in unrestricting dress.

Until next Sunday, then, when we'll conclude our most recent and most successful reducing experiment.

Miss Donnelly's authoritative articles, counseling women in matters of beauty and charm, appear every day in the feature pages of the Chicago Tribune.

Ballerina Skirt and the Pinafore in a Sports Frock

By Bettina Bedwell.

5353
SIZES 12-20

We've had the ballerina bathing suit, the ballerina evening gown, and ballerina lots of other things. We've also had pinafores. Now one ingenious designer has concocted a play dress that is both these things. More, it's a heaven-sent boon to the sports enthusiast with figure faults. We can't all be young goddesses on the tennis court, but those of us with unwanted weight, and legs that have seen better days, want to play the game, too. How about a prize for the designer of this model?

The neckline is typical pinafore, V style and edged with ruffling, lace or plaiting, more of which trims the kimono sleeves. The waistline sector dips up into the bodice almost to the V of the neckline. In the back if a voluminous bow. The skirt is the ballerina part, full, flowing—and short.

The original is fashioned of candy-striped piqué, with the lingerie touches in white. The pattern I've designed from the original also provides for matching or contrasting panties.

Don't let the fact that this costume is a concealer of figure faults frighten you away from it if you happen to be divinely slim, with legs slender as reeds. This frock is made for you, too, to glorify the perfection you have.

Style No. 5353 is designed for sizes 12, 14, 16, 18, and 20. Size 16 requires 2⅜ yards of 39 inch material for play pinafore; 1⅜ yards for matching panties.

Address orders to Chicago Tribune Paris Patterns, 119 West 19th street, NEW YORK CITY, inclosing 15 cents in stamps or coin (coin preferred — wrap it carefully) for each pattern ordered. IMPORTANT! Be certain to state clearly the number of the pattern and the sizes desired and write your name and address plainly.

Raspberry Jam and Preserves in Season Now

By Mary Meade.

[Copyright: 1940: By The Chicago Tribune.]

Fruit store windows these days are beautiful to behold, with their boxes of fat cherries, clusters of grapes, fresh pineapples, and berries. Raspberries are likely to catch a cook's eye and make her think of raspberry ice creams and other desserts, raspberry jams and preserves.

If you are raspberry minded yourself, you'll probably want to try one or two of these recipes, maybe all of them:

RASPBERRY ICE CREAM.
[Serves eight.]

⅔ cup sweetened condensed milk
½ cup water
1 teaspoon vanilla
⅛ teaspoon salt
1 cup sweetened crushed raspberries
1 cup cream, whipped

Combine condensed milk with water, vanilla, and salt. Fold in strained raspberries, then whipped cream. Freeze in refrigerator tray until semifirm. Beat until smooth and freeze until firm.

RASPBERRY ICE [Freezer Made].
[1½ quarts.]

2 cups water
1½ cups sugar
2 cups crushed fresh raspberries
1 tablespoon lemon juice

Boil sugar and water five minutes. Pour on raspberries and cool. Rub mixture thru sieve to remove berry seeds. Add lemon juice and freeze, using six parts ice to one part salt in the freezer. Turn the crank slowly for the first few minutes, then rapidly until the ice thickens. Remove dasher when ice is frozen, scraping the ice from it carefully. Cover can with wax paper, replace cover, and cork the opening. Drain off melted ice and replace with an ice and salt mixture in the proportions of four to one. Cover freezer with rug or newspapers and let stand for several hours before serving the ice.

REFRIGERATOR RASPBERRY ICE.
[Serves eight.]

1 pint raspberries
¾ cup sugar
½ cup water
2 tablespoons orange juice
2 egg whites
Few grains salt

Add sugar to berries and crush. Heat slowly and cook five minutes. Add water. Strain, cool, and add orange juice. Pour into freezing tray and freeze until almost firm. Remove to chilled bowl and whip until light. Add stiffly beaten egg whites to which salt has been added. Fold the two mixtures together well and return quickly to the tray to finish freezing.

Raspberries contain enough pectin to make a jam without the addition of prepared pectin, but since many persons like a jellylike texture to raspberry jam, a recipe for jam with pectin is here included along with one jam without it:

RASPBERRY JAM WITH PECTIN.
[Ten 8-ounce glasses.]

4 cups prepared raspberries [2 quarts fresh berries]
6½ cups sugar
½ bottle commercial pectin

Wash berries, crush and measure four cups. Add sugar and bring to a full, rolling boil over high heat, stirring constantly. Boil hard for one minute. Remove from heat and stir in pectin. Stir and skim by turns for five minutes to cool slightly and prevent floating fruit. Pour quickly. Cover hot jam with paraffin.

QUICK RASPBERRY JAM.

Wash raspberries, drain, crush, and measure. For each cup of crushed fruit add ¾ cup sugar. Bring to a boil and cook rapidly until slightly thickened. Jam will thicken more upon cooling and will darken if overcooked. Fifteen minutes should be long enough. Pour into clean hot jars and seal.

A tablespoon of lemon juice may be added to the fruit for each cup after crushing. Lemon juice will accent the flavor and shorten the cooking time.

For other recipes for raspberry and other fruit jams, jellies, preserves, and marmalades, see "Mary Meade's Best Jams and Jellies," 23 cents by mail.

Thru the Looking Glass

By Eleanor Nangle.

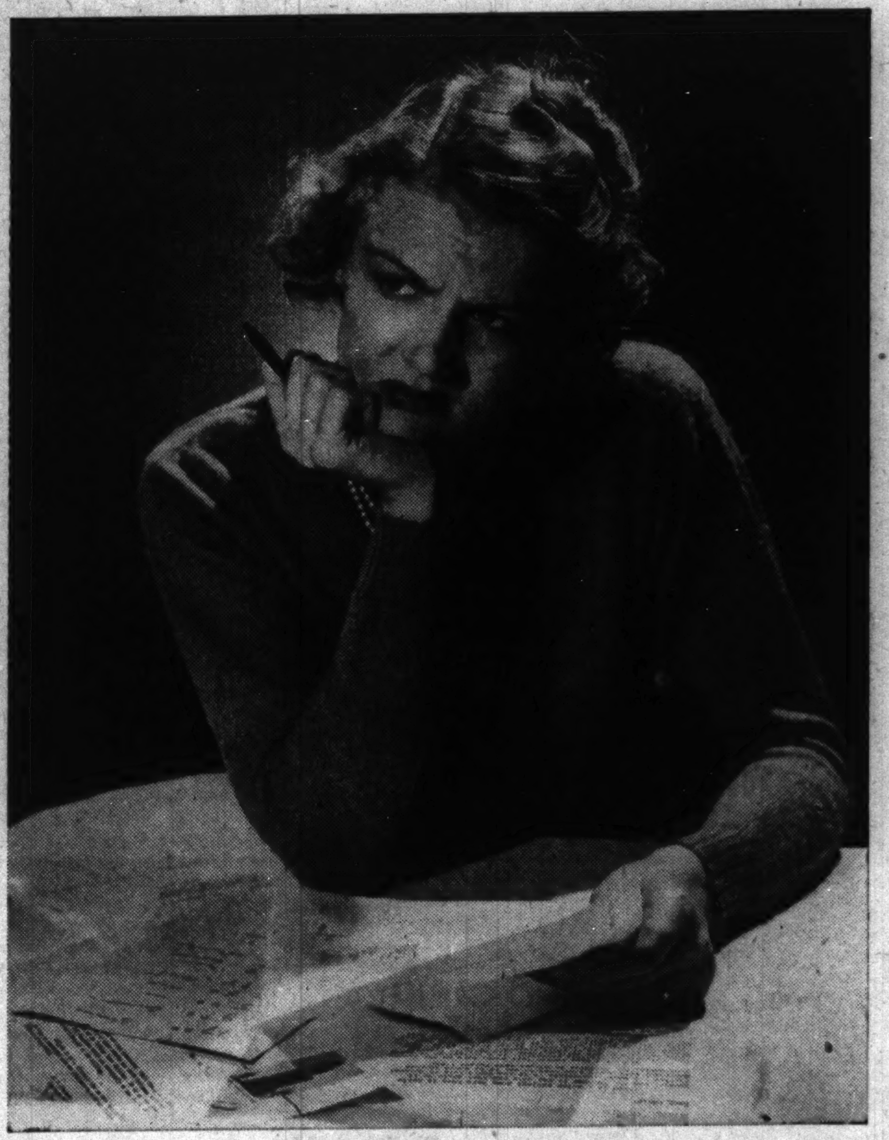

[TRIBUNE Studio Photo.]

Portrait of a weary working girl wondering what sort of a vacation will pay the highest dividends. Since she's tired and dissatisfied with herself, she's the perfect candidate for the newest thing in vacations—a course in beauty. She goes to a unique kind of school for a week or two and emerges better looking and better informed on the art of making the most of herself.

Every woman to her own taste in vacations. . . . The housewife likes a bit of highlife for a change; the glamor girl, surfeited with sophistication, heads for a cattle ranch; the working girl, sick of the sight of file cabinets and the sound of her boss' voice, feels she could do with a bit a moonlight and roses.

You're supposed to feel like a new woman after a vacation. And maybe you do, for a while. But there's a new kind of vacation been devised that actually MAKES a new woman of you.

You spend it in school, in a beauty school to be exact. The money you'd spend going places and seeing things is spent instead in acquiring a new hairdress, a new silhouette, a prettier face, a better color and clothes sense. In fact, a whole new credo of beauty, designed for you and applicable to you alone.

For the woman who knows she needs a new perspective on herself a course in beauty is no mere gesture of vanity. It's an aid to personality adjustment as much as physical improvement. As every woman knows, nothing corrodes poise and the sense of adequacy like the consciousness that one is not as attractive as one might be.

The course can be one week, two weeks, as long as you care to make it. The course prices start—in one local salon—at $50. It's one of the best of all possible ways to spend a vacation. It's a complete change, of course, to spend one's day being instructed in the art of self-improvement. And it's pleasant to learn about makeup, hair care, skin care and the way to a perfect silhouette. But most wonderful of all are the lasting returns on your investment. What you have learned in beauty school no one can take away from you. Your feet have found new paths from which they'll never stray.

Such courses are individualized, as they should be. We cannot outline the day by day schedule, because what applies to one would not apply to another. Then, too, the amount you can spend affects its extensiveness. But every course begins with a physical examination, embraces physician-prescribed diet, exercise, instruction in basic skin and hair care, makeup, corseting, and is concluded with what, for want of a better term, is termed a "glamor session." This last touches on the subject's personality defects and their correction.

Quite an idea, this. Lots of school teachers, aiming to help their pupils as well as themselves, take this course. But the average student is just the average woman, aching to make the most of herself, and using her vacation time and funds to do it.

[For information telephone Eleanor Nangle, Superior 0200. [Inclose stamped, self-addressed envelope for written reply.]

Eleanor Nangle, "thru her looking glass," sees everything that is new in the fascinating realm of beauty aids and tells you about them daily in The Chicago Tribune.

The 41st Conclave of Lithuanians Opens Tomorrow

Some 400 delegates will arrive in Chicago for the opening tomorrow of the 41st convention of the Lithuanian Alliance of America, oldest and largest Lithuanian-American fraternal and cultural organization. The drum and bugle corps of Darius-Gerinas American Legion post, No. 27, named for the two flyers who lost their lives on a flight to Lithuania, will play at the first session tomorrow morning. There will be a concert tomorrow evening at the Lithuanian auditorium, with Helen Zack and Aldona Grigonis, singers, and Lulu Raven, violinist, among those on the program.

Miss Euphrosine Mikuzis.

• • •

Tuesday there will be a luncheon for women delegates at the Boston Oyster house, with Miss Betty Browning of THE TRIBUNE as principal speaker. An exhibit of needlework will be opened then. A banquet and dance are planned for Wednesday, with Miss Euphrosine Mikuzis, only woman trustee of the alliance, in charge. A program will be presented by Genevieve Zelnis, soprano, a girls' trio, and a group of dancers from Rockford, Ill.

Thursday afternoon there will be an outing at Liberty grove, near Willow Springs. The convention will adjourn Friday or Saturday after confirming the recent election of officers and choosing a new editor of the alliance's weekly newspaper. Fortunatus Bagocius of Boston, Mass., is president of the alliance and convention chairman. Miss Mikuzis, recently reëlected trustee, also is a member of the executive board.

CARSON PIRIE SCOTT & CO
Basement Store

IN A SPECIAL SELLING
for one week only

BLUE ROSE TOILETRIES

25c ea.

(4 for 95c)

Everybody knows the famous Blue Rose name—that there is a Blue Rose product to answer every beauty need—and that the huge demand makes these products available to you at low cost.

Cosmetics, Basement, North

SPECIAL!

SUPER X NITE CREAM

25c large 3-oz. jar

Offered for the first time! A delightfully scented emollient cream originally formulated for exclusive professional use.

(MAIL ORDER BLANK)

PLACE QUANTITIES DESIRED AT LEFT—MAIL TO CARSON PIRIE SCOTT & CO., CHICAGO, ILL.

3-oz. Jars:
....Super X Nite Cream
....Make-up Foundation

Face Powder:
....Natural
....Rachel
....Peach Rachel
....Mirage
....Brunette

Rouge:
....Senorita
....Bordeaux
....Cabaret
....Grenadine
....Scarlet

10-oz. Jars:
....Special Cleansing Cream
....Cold Cream
....Enriching Cream
....Lemon Cleansing Cream
....Liquefying Cream
....Hand Cream

Lipsticks:
....Scarlet
....Senorita
....Bordeaux
....Cabaret
....Grenadine
....Light

Specialties:
....Cologne
....Pine Oil
....Dusting Powder
....Talcum Powder
....Soap (3 bar package)
....Brilliantine
....Sun Tan Oil

16-oz. Bottles:
....Almond Lotion
....Cucumber Lotion
....Velvet Lotion
....Astringent
....Astringent Cleanser
....Shampoo

NAME .... STREET ....
NUMBER .... STATE ....
CITY ....
☐ CHARGE ☐ C. O. D.

Add 3% on account of Illinois Retailer's Occupational Tax if merchandise is to be delivered in Illinois. Postage charges are extra to all points outside of our regular delivery zone.

Telephone Orders on 4 Items or More—State 2000

On the House

By Louise Bargelt

One simple yet economical method of cooling a house in summer is by forced air circulation, which clears the attic of accumulated heat and draws cool night air thru all the room. One such unit, usually placed in the attic, consists of a powerful blower with blades which are designed to move a large volume of air. Turn the fan on in the evening and the hot air is drawn out of your rooms, and forced out of an attic window or louvered opening. At the same time the cool night air is drawn in thru open windows and the temperature of the entire house lowered. This effective cooling of homes by proper circulation at night temperatures is increasing in popularity. And this special unit is enclosed in a special housing which acts as an air duct, and is installed over an opening or ceiling grille.

• • •

If you have a house heated with a warm air furnace, here's a small method of improvement you can give it this summer—new air register shields and filters which are available at very low cost. The filter and shield fit over the room surface side of your warm air register, and are a protection against soot, grime or dust seeping up from below stairs. Filters cost only 25 cents each, and shields are 59 cents for wall registers and a $1.19 for floor registers. A worthwhile, inexpensive improvement!

* *

You can give your oak woodwork a charming Italian oak finish by a wise use of stain and filler. By wise combining of stain and filler, in different combinations, you can obtain very interesting effects.

[For further information on above items, please send stamped, addressed envelope to Louise Bargelt, Home Builders' Editor, Chicago Tribune.]

Clever Cross-Stitch Motto

By Nancy Cabot.

Here is a clever little cross-stitch motto for the kitchen. It is one of the highest compliments which may be paid to those artists who create tasty dishes. The hot iron transfer pattern includes motifs and lettering in cross-stitch and, when finished, measures about 10x15 inches.

For the hot iron transfer of the motto for the kitchen, No. X-660, send 10 cents in stamps or coin to the Needlework Bureau, 220 5th avenue, New York City.

Floral Motif in 5 Colors

By Jean Macdonald.

Those needlepoint workers who like big jobs may concentrate on making chair seats, chair backs, pillows, or rugs with this lovely floral motif. Two shades of green and three shades of rose are required for the motif, while the background may be harmonious with the color scheme of the room in which it is to be used. The directions are so detailed that even the novice needlepoint worker may follow instructions with ease.

For the needlepoint motif for the chair sets, No. X-451, send 10 cents in stamps or coin to the Needlework Bureau, Chicago Tribune, 220 5th avenue, New York City.

Annual Sale of Victory Workshop Will Be Tuesday

The annual summer sale of the Victory workshop will be held Tuesday at the home of Mrs. Milton Florsheim, on a bluff overlooking the lake, at 725 Waverley road, Highland Park. Baby clothes, furniture, luncheon sets, toys, novelties in wood, cork, leather, and metal, and other articles made at the workshop by the hard of hearing will be on sale from 10 until 5 o'clock. The workshop is sponsored by a group of women in schoolrooms furnished by the board of education at the Haven school. Men and women who are hard of hearing learn there, under expert instruction, crafts which help them to become self-supporting.

Announce Engagement of Miss Marilyn Joselit

Mr. and Mrs. Lawrence David Joselit of the Sherry hotel announce the engagement of their daughter, Marilyn, to Dr. Harold Laufman of 5218 Woodlawn avenue. Miss Joselit attended Stephens college and will resume her studies at the University of Chicago. Dr. Laufman is a graduate of the University of Chicago and of Rush Medical college, and recently returned from London, England, where he did post-graduate work in surgery.

Chicago Sunday Tribune

Picture Section
June 23, 1940

LOOK
NORTH
WITH
THIS
MAP

Stars of Chicago's Sky Tonight

The two sky maps reproduced here show the stars as they appear from Chicago at 10 o'clock tonight (Chicago daylight time). On succeeding nights, stars will be in the same position about four minutes earlier each evening. Both maps are superimposed on silhouettes of the downtown skyline; the view is to the north in the one above, to the south in the one below. To locate the stars shown, face north with the upper map, south with the lower.

Three Ways to Find the Pole Star

Red lines in the map above indicate three methods of locating the North star. Follow an imaginary line thru the "pointer" stars of the Big Dipper. Or follow the handle of the Little Dipper to the Pole star. Or locate it thru the constellation Cassiopeia by visualizing an imaginary line drawn between stars indicated and a second line perpendicular to the first erected as shown. Red letters "E" and "W" indicate east and west. . . . Story in the Graphic Section.

LOOK
SOUTH
FOR
THESE
STARS

BASED ON STAR MAPS PREPARED BY MAUDE BENNOT, DIRECTOR OF ADLER PLANETARIUM

Copies of this page, in the size and colors shown and appropriately framed under glass, may be obtained at the Chicago Tribune Public Service offices, Tribune Tower and 1 South Dearborn street. Prices: Each, $1.00; by prepaid express, $1.50 (do not send coin or currency).

Midsummer Modes

Wide World photo

A THREE PIECE SPORTS SUIT of white sharkskin has as its exterior component a lumber jacket. Bandanna shoes are navy and white cotton.

FOR SUMMER DINING—A white silk marquisette evening gown, banded with black lace, which also makes the halter strap and bodice bow.

GOSSAMER THIN, but welcome on cool mornings and evenings, is a plaid wool shawl.

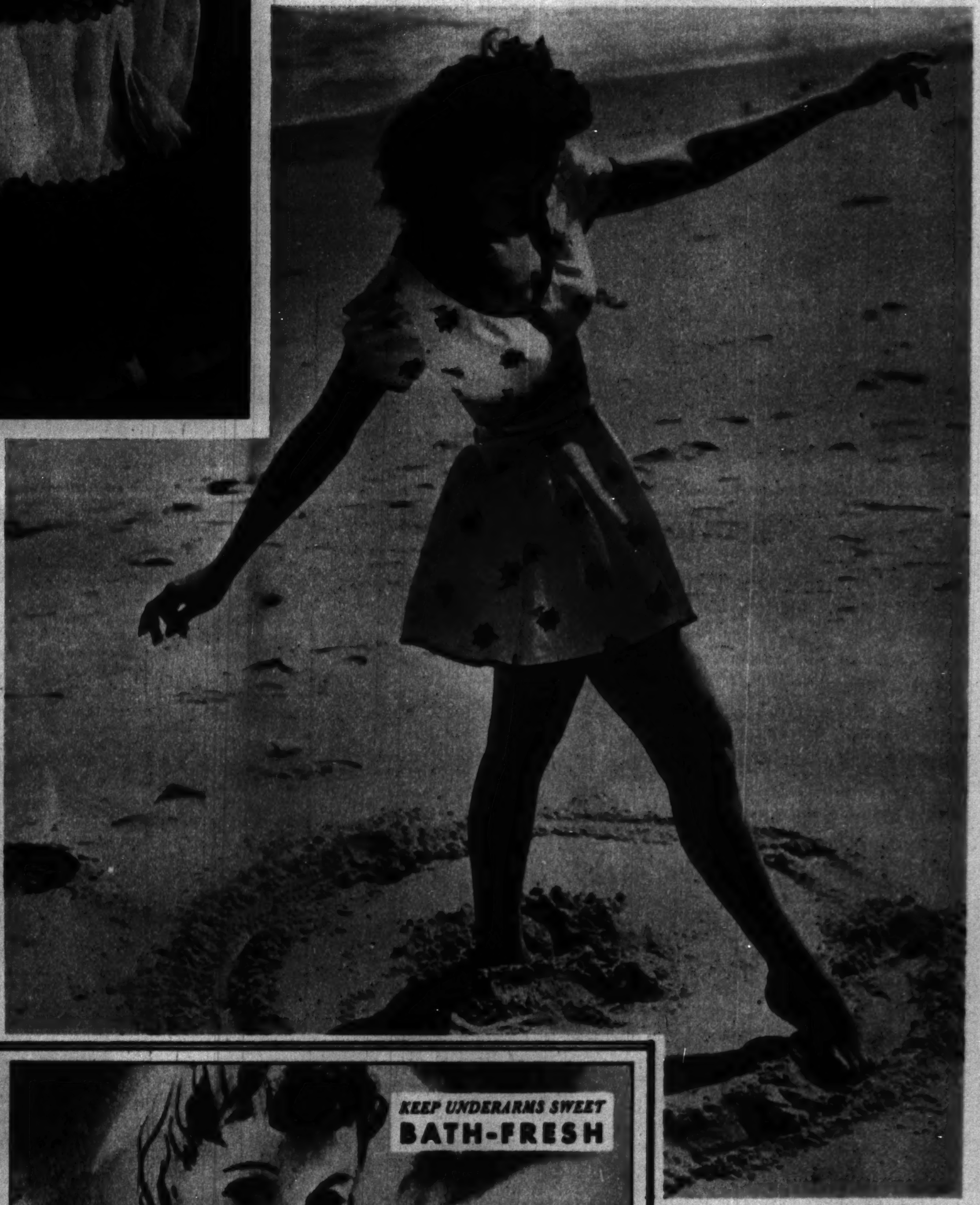

Acme photo

A BEACH COSTUME of flowered pique is waist-less but sleeved.

THE Prudential INSURANCE COMPANY OF AMERICA
HOME OFFICE: NEWARK, N. J.
THE PRUDENTIAL HAS THE STRENGTH OF GIBRALTAR

NEW NONSPI CREAM FOR COOL *Dry* UNDERARMS

SAFE TO APPLY as often as desired. Harmless to skin or clothing.

CHECKS *BOTH* perspiration and odor safely . . . effectively.

SOOTHING and cool when applied. Doesn't sting or irritate the underarms—even after shaving.

DRIES ALMOST INSTANTLY. Not sticky . . . a greaseless, stainless cream.

SEND 10¢ for generous sample. The Nonspi Co., 146 W. 18th St., N.Y.

There is also a LIQUID NONSPI *—at drug and department stores*

You Can Get Quick Relief From Tired Eyes

MAKE THIS SIMPLE TEST TODAY

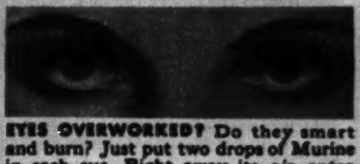

EYES OVERWORKED? Do they smart and burn? Just put two drops of Murine in each eye. Right away its *six extra ingredients* start to *cleanse and soothe*. You get—

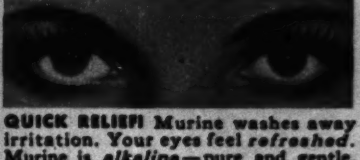

QUICK RELIEF! Murine washes away irritation. Your eyes feel *refreshed*. Murine is *alkaline*—pure and gentle. It helps thousands—start today to let it help you, too.

MURINE FOR YOUR EYES

SOOTHES • CLEANSES • REFRESHES

In the News

GERMAN TROOPS IN THE PLACE DE LA CONCORDE, PARIS.

Photo and description released by German censor: From Acme

Acme photo

PREMIER CHURCHILL OF BRITAIN.

Photo and description released by German censor: From Acme

A NAZI TANK IN FRANCE—Note how the tread flexes in passing over an obstacle.

Wide World photo

HENRY FORD (left) examines an army plane to determine its suitability for mass production.

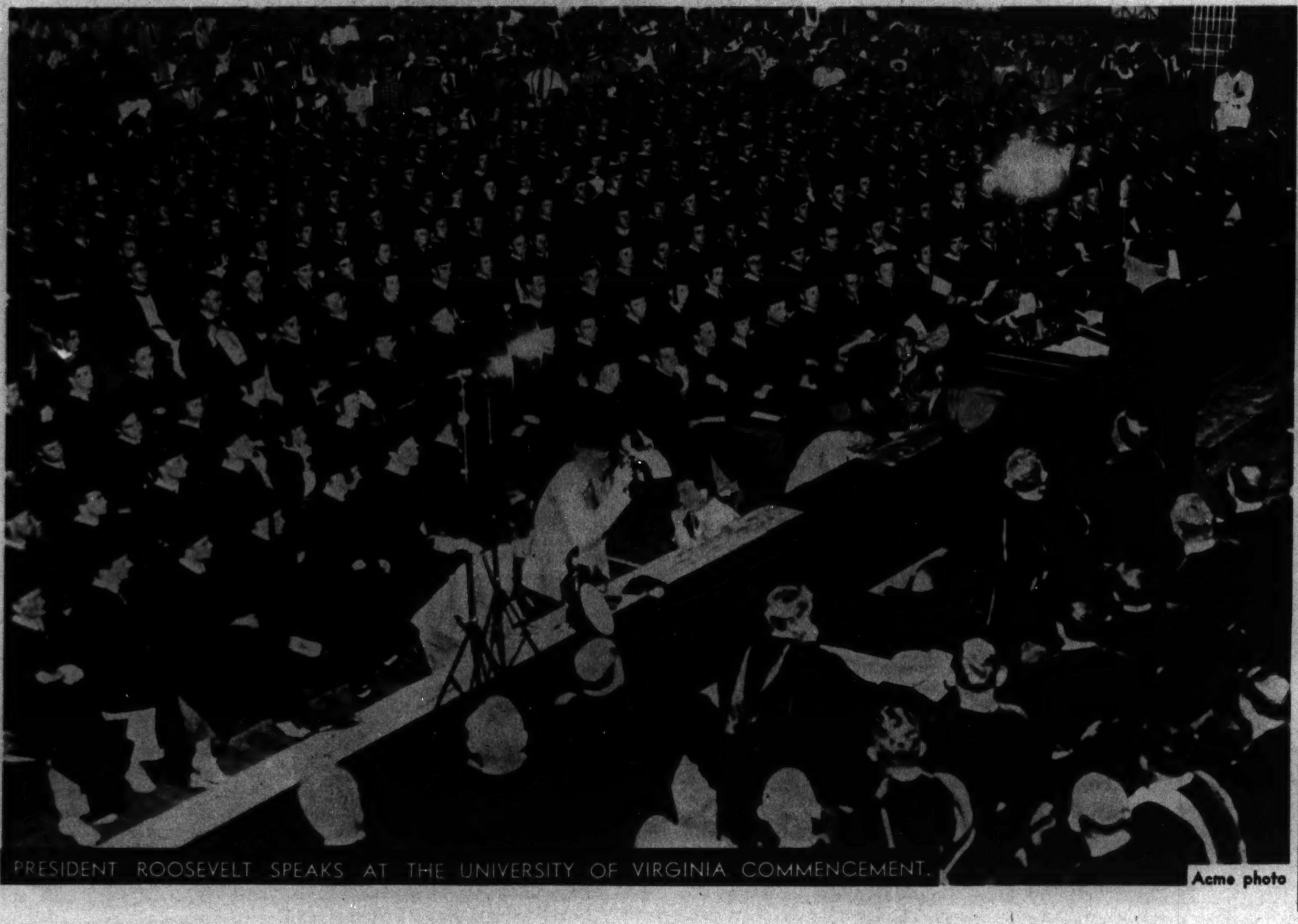

PRESIDENT ROOSEVELT SPEAKS AT THE UNIVERSITY OF VIRGINIA COMMENCEMENT.

Acme photo

Call MISS CARR

Are you looking for buyers for a farm, industrial property, a house, vacant lots, resort property, or any other kind of real estate? Miss Carr, Tribune Want Ad-Viser, specializes in this kind of want advertising. From wide experience and daily contact with people who are getting results in this field, she can suggest tested ideas for stepping up the returns from your advertising. Her knowledge and experience are yours when you call SUPerior 0100 and ask for Miss Carr—Tribune Want Ad-Viser.

Baby's Health Comes First!

PROTECT IT WITH THIS

New KROLL KRIB

With

ADJUSTABLE SPRING

Ask Your Doctor About the HEALTH VALUE of this new kind of krib!

DOCTORS agree that babies digest food more easily when lying at a slight downward angle. They also point out that children who have "common colds" can be made more comfortable by tilting the head and body upward. This prevents nasal discharges from dropping into the throat, where they may aggravate the condition and create coughing spasms. With the Kroll A-d-j-u-s-t-a-b-l-e Krib, the spring can be tilted at an angle, contributing to baby's comfort and mother's peace of mind.

$9.95 AS SHOWN

- DRAFT PROOF!
- FULL 6 YEAR SIZE!
- DROP SIDE!
- CHOICE OF FINISHES!
- ADJUSTABLE SPRING!
- KNEE-ACTION SAFETY LATCH!
- A REAL BUY!

CLEARANCE! JUVENILE FURNITURE BABY CARRIAGES

Floor samples, one-or-two of a kind styles, odds and ends—and every one a sensational value! Fresh, clean merchandise, all new styles. But Clearance is our object—and that's the reason for the *Greatly Reduced Prices!*

Send for Free CATALOG

Write or phone CALumet 7060

Chicago Baby Carriage Co.

1801 SOUTH MICHIGAN AVENUE

West: 4107 W. MADISON ST. North: 3311 LINCOLN AVE.

OPEN TUES., THURS. & SAT. NIGHTS

Italy at War

FASCIST INFANTRY IN LIBYA. Hirsh photo

ITALIAN TANKS. European photo

MUSSOLINI. European photo

SUBMARINES OF ITALY'S FLEET. Acme photo

ANTIAIRCRAFT ARTILLERY IN LIBYA. Hirsh photo

AMERICAN SCRAP IRON FOR ITALY. Acme photo

Expect to be Kissed,
when your skin has this Fragrance Men Love

There's a subtle something in the costly perfume of Cashmere Bouquet Soap that definitely appeals to the senses of men.

DO YOU yearn in your heart to set one man on fire with love? Then beware of a certain careless mistake that is almost bound to chill desire.

Yes, be careful of the fragrance that bath soap leaves on your skin. Insist on this exciting, delicate soap—one you can trust to give you cosmetic appeal *all over*.

You can count on the costly perfume of Cashmere Bouquet Soap. It is the only fragrance of its kind in all the world, a secret treasured by us for years. It's a fragrance men love. A fragrance with peculiar affinity for the senses of men.

Massage each tiny ripple of your body daily with this delicate, cleansing lather! Then glory in the departure of unwelcome body odor. Thrill as your senses are kissed by Cashmere Bouquet's exquisite and lasting perfume. Be radiant, and confident to face the world!

You'll love this creamy-white soap for complexion, too. Its gentle, caressing lather removes dirt and cosmetics so thoroughly, and leaves skin clean and fresh looking.

So buy Cashmere Bouquet Soap before you bathe tonight. Get three cakes at the special price featured everywhere.

3 *for* 25¢
Wherever fine soaps are sold

"Greatest Travel 'Buy' WE EVER OFFERED!"

Says
DAVID A. CRAWFORD
President, The Pullman Company
Read, below, what he has to say about the Pullman "Grand Circle" Tour Plan now offered by Pullman and the American Railroads.

"AS A SPECIAL FEATURE of 'Travel America Year'," explains Mr. Crawford, "the Pullman 1st Class Grand Circle Tour Plan is being offered to induce people to see America.

"Under this plan you can tour the country from coast to coast in Pullman comfort and safety, *at an unusually low rate*. You take your choice of many available combinations of routes, and enjoy exceptional stopover privileges.

"We hope this plan may encourage thousands to become better acquainted with their country this year."

Here's your chance to see all America for only $135 rail fare, plus $45 for a Pullman lower berth . . . an overall Rail-Pullman cost of 1.8¢ a mile on a trip of 10,000 miles!

See your railroad ticket agent (or travel bureau) for details. Many bargains available for shorter trips, too!

Pullman "Grand Circle" Plan FIRST CLASS

Star Studies

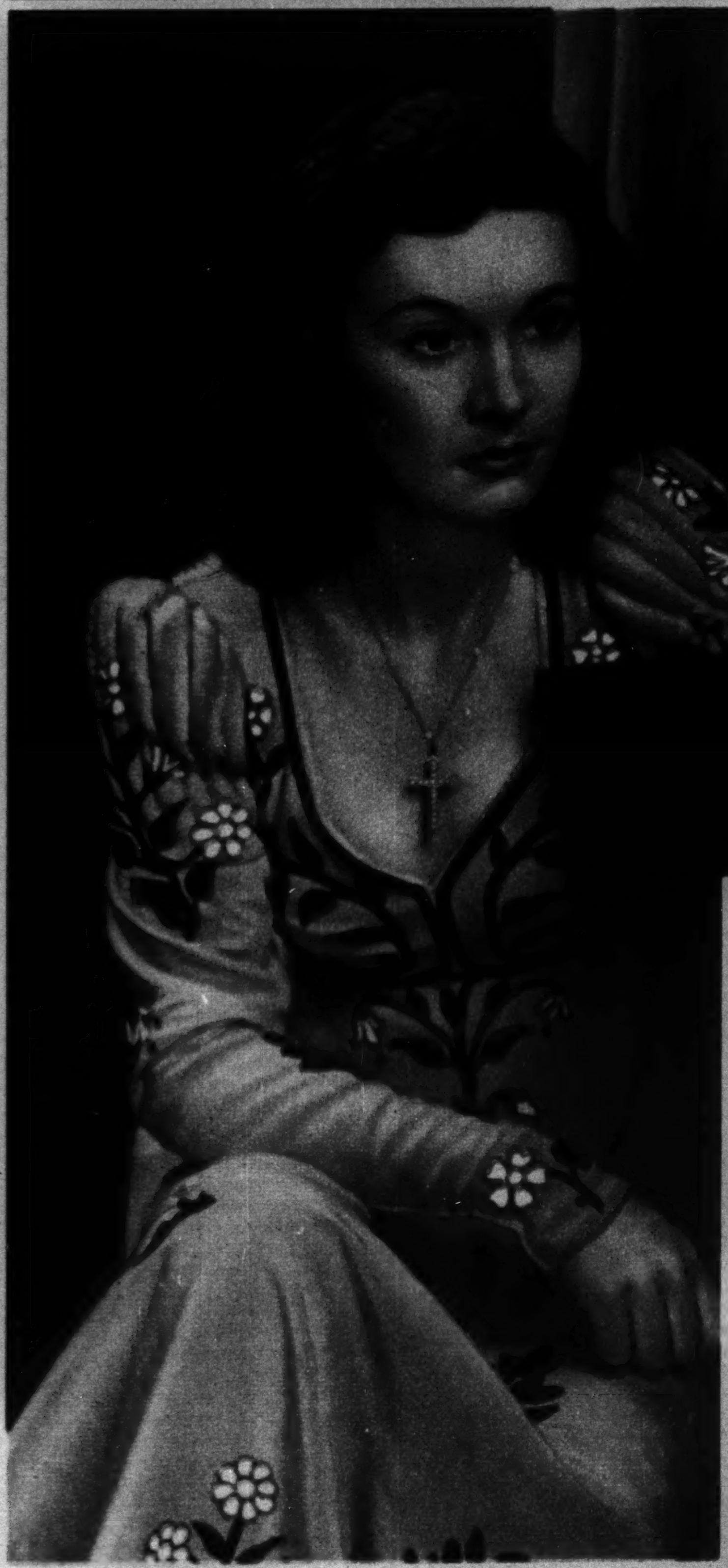

VIVIEN LEIGH.

EDWARD G. ROBINSON.

(STORY IN THE GRAPHIC SECTION)

TRIBUNE COLOR STUDIO PHOTOS

OLIVIA DE HAVILLAND.

Charm THAT ATTRACTS OTHERS *comes from within...*

AND GOOD HEALTH IS ITS FOUNDATION!

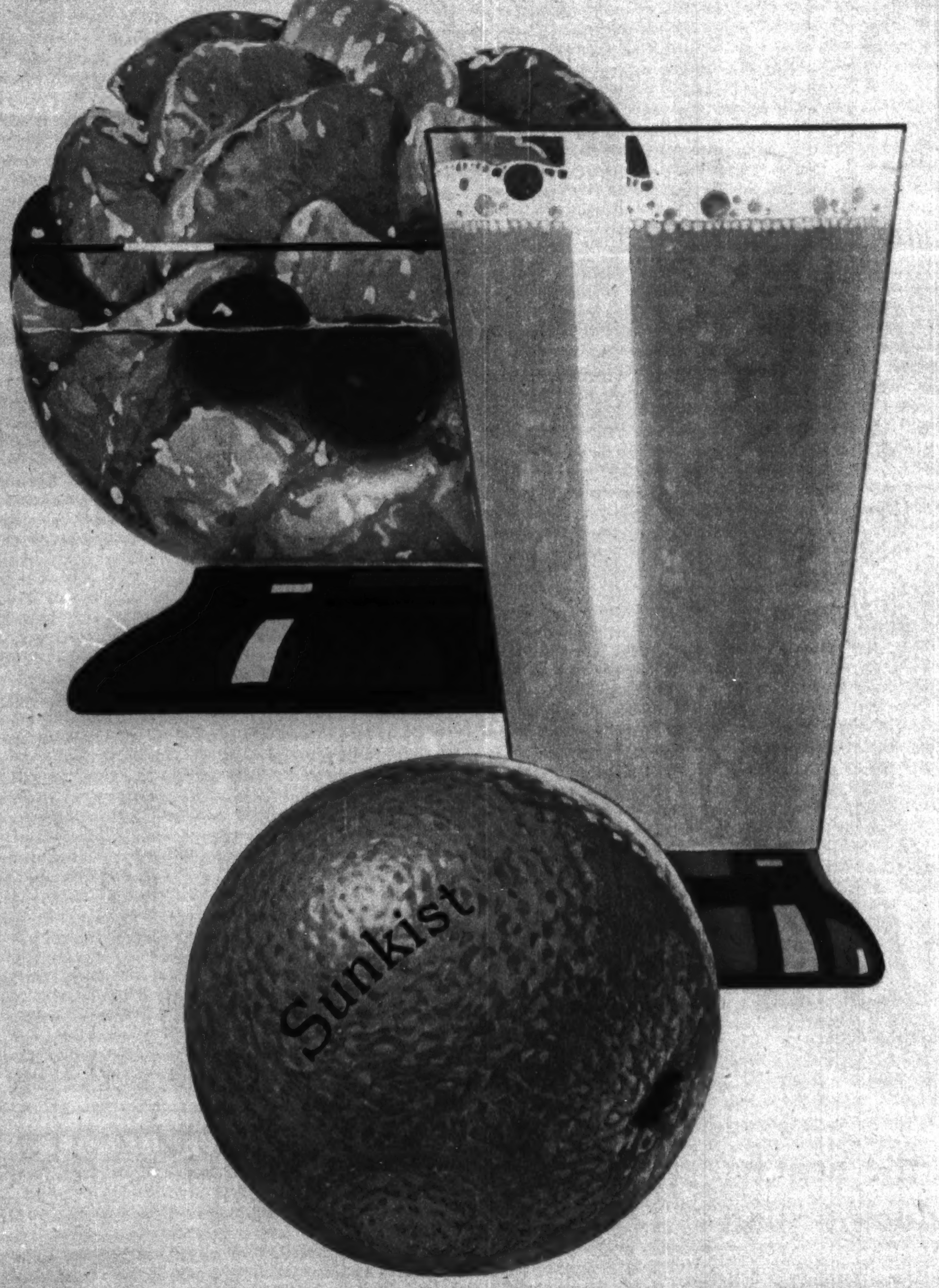

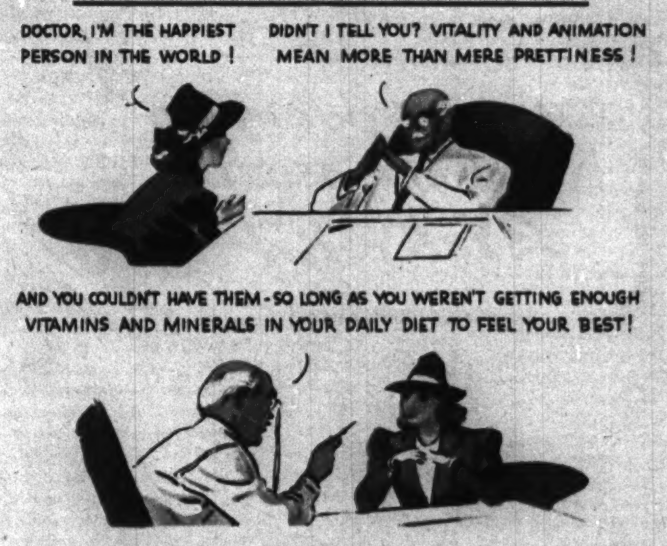

Actually, says the U. S. Department of Agriculture, hardly half our families get enough vitamins and minerals to enjoy full and buoyant health!

A WOMAN'S CHARM . . . a man's success . . . a child's growth and sturdiness . . . *all depend on health.* So take no chance with your family. Be sure you get abundant vitamins and minerals in your daily diet. Only then can you look and feel and do your best!

Merely satisfying your appetite is not enough. It's not *how much* but *what* you eat that counts. "Hidden hungers" abound, say government nutritionists.

And there's nothing else so delicious that's so good for you as fresh orange juice!

It is the richest every day source of vitamin C and a good source of vitamin B_1. Neither can be stored in the body so you need both every day.

An 8-ounce glass gives you all the vitamin C you normally need — and one-third the vitamin B_1.

It helps supply your need for vitamins A and G, calcium, phosphorus and iron.

Have BIG glasses of fresh Sunkist Orange juice for all your family every day. Add sparkle to lunches and dinners with Sunkist salad-desserts.

Let health begin at breakfast — *tomorrow!*

FREE BOOK OF 200 RECIPES! "Sunkist Recipes for Every Day" is a colorful booklet telling you how to make delicious orange appetizers, salads, desserts, breads, preserves — *everything!* Tear out the coupon now and mail it for your free copy.

Sunkist, Department 4106-H-1, Sunkist Building, Los Angeles, California
Send FREE, "Sunkist Recipes for Every Day."

*Name*__________
*Street*__________
*City*__________ *State*__________

Copyright, 1940, California Fruit Growers Exchange

What makes an orange "Sunkist"?

"Sunkist" Oranges are the finest produced by 14,000 cooperating growers in California and Arizona.

These oranges are fully ripened on the tree in all-year sunshine. Gloved workers *clip* them carefully from the branch.

They are thoroughly washed, *individually inspected,* then sorted into ten standard sizes. The top quality fruit is *stamped "Sunkist" on the skin,* wrapped in trademarked tissues, packed in sturdy wooden boxes, and rushed to your dealer.

You can always depend on Sunkist Oranges to be *best for juice and* EVERY *use!* It is economical to buy two or three dozen at a time.

Sunkist
***California* Oranges**

Best for Juice — *and Every use!*

Hear *"Hedda Hopper's Hollywood,"* Many CBS Stations — MONDAYS, WEDNESDAYS, FRIDAYS

Youth on the Campus and Off

University of Illinois seniors hold a ball in Illinois, see sunrise in Indiana.

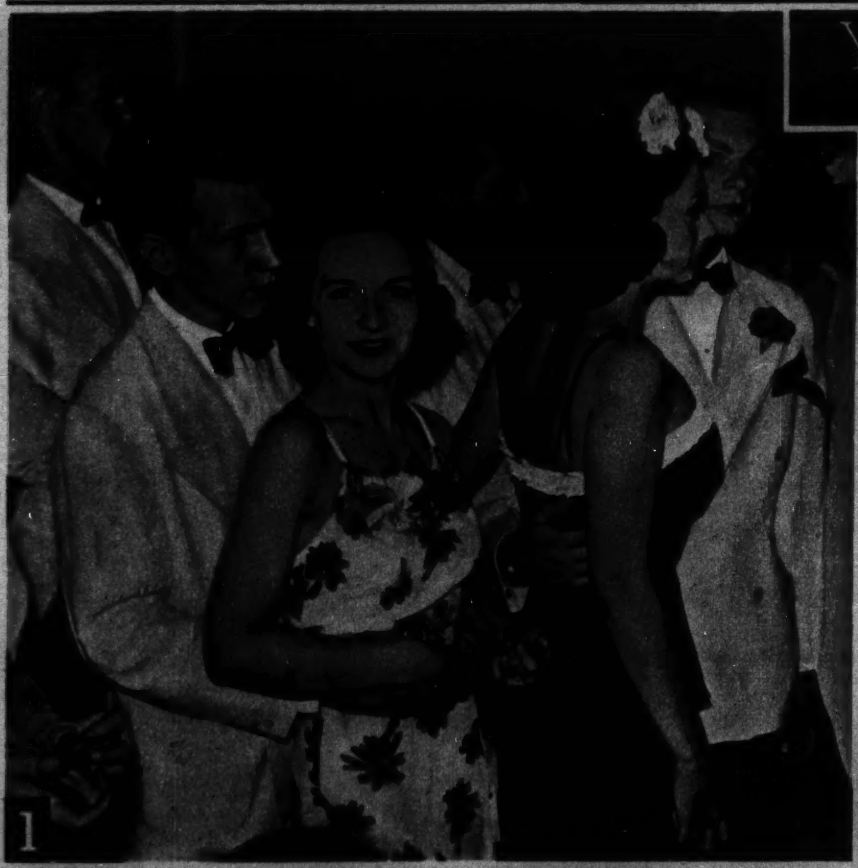

1

DANCERS WATCH . . .

2

THE GRAND MARCH. Left to right: Carol Ege, president-elect of Morter Board; Charles Stewart, senior president; Pat Loughlin, Tom Burke.

3

WHILE MOST ARE DANCING . . .

FOR BODY BEAUTY

IN EVENING dress, daytime frock or bathing togs, be self-assured of your body-beautiful, smooth, fragrant as flowers. Use lovely, lingering Mavis Talcum. It envelops you like a fragrant halo.

Millions prefer Mavis . . . men and women: 75¢; 50¢; 25¢; 10¢.

MAVIS Talcum

4

SOME SIT OUT A NUMBER.

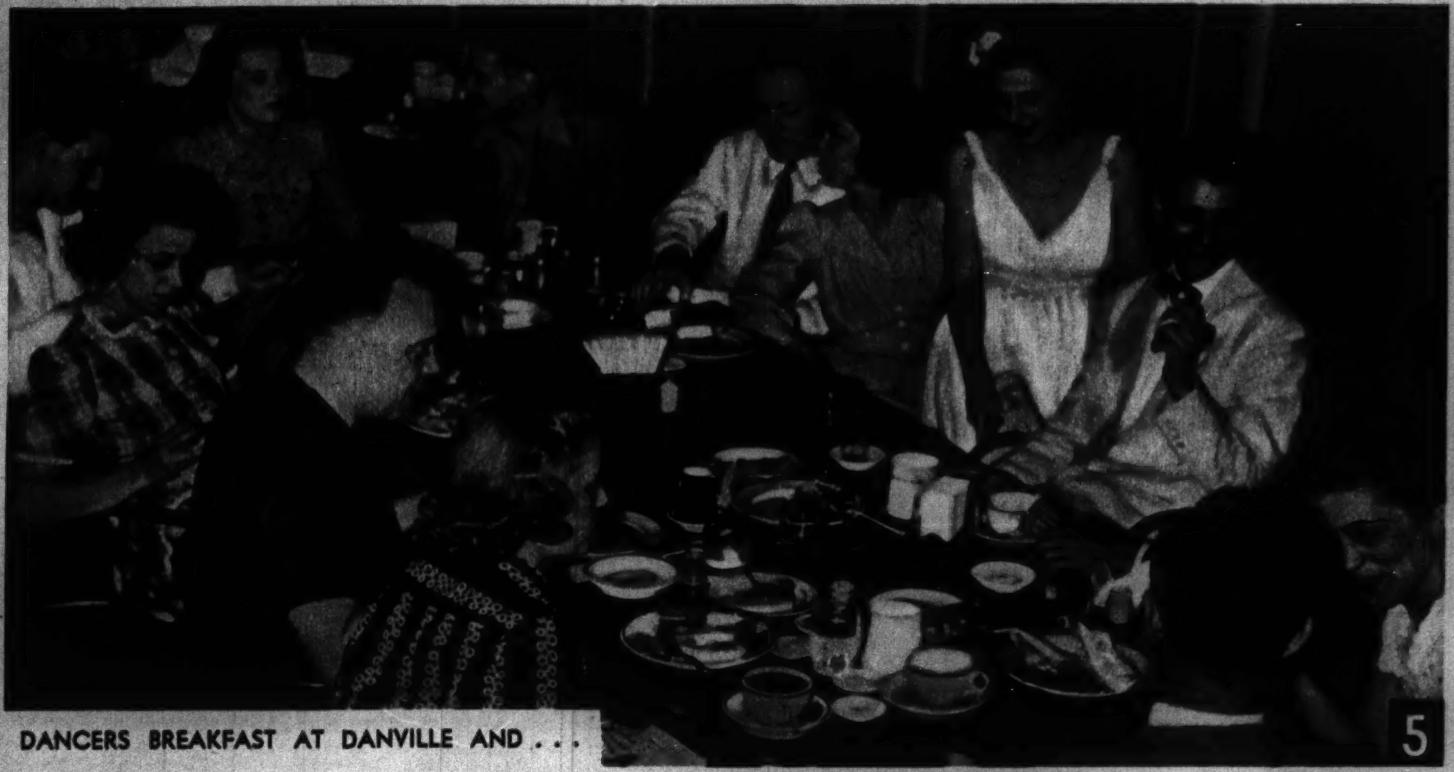

5

DANCERS BREAKFAST AT DANVILLE AND . . .

SEE THE SUN COME UP AT TURKEY RUN, INDIANA, WHERE . . .

6

Too plump to be a beauty on the beach? Try this simple Ry-Krisp reducing plan

If bumps and bulges keep you from looking alluring in a bathing suit, try losing excess weight the Ry-Krisp way. See if you don't feel better, look younger.

Ry-Krisp Plan in Brief

A. Eat sensibly. With the booklet as a guide, a normal person can enjoy delicious meals and lose about 7 pounds a month.

B. Exercise moderately just to help keep skin and muscles firm.

C. Enjoy 2 or 3 Ry-Krisp wafers as bread at each meal. Each delicious wafer has only 20 calories yet supplies energy and provides bulk to help stimulate natural elimination. Ask your doctor about this reducing plan.

Ry-Krisp comes in the red-and-white checkerboard box, has the name baked in every wafer. Served in restaurants, on trains and planes. Order it by name.

Free Reducing Booklet—Just send penny postal, stating if booklet is for man or woman. Address Ry-Krisp, 754 N Checkerboard Square, St. Louis. Offer good only in U. S. and Canada.

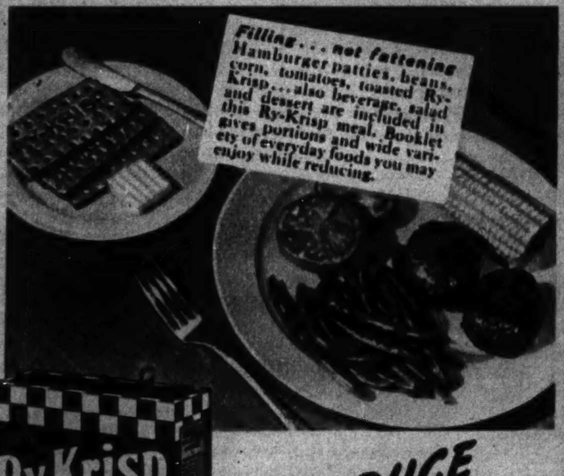

REDUCE THE EASY RY-KRISP WAY

THIS PHOTO BROUGHT A READER $5

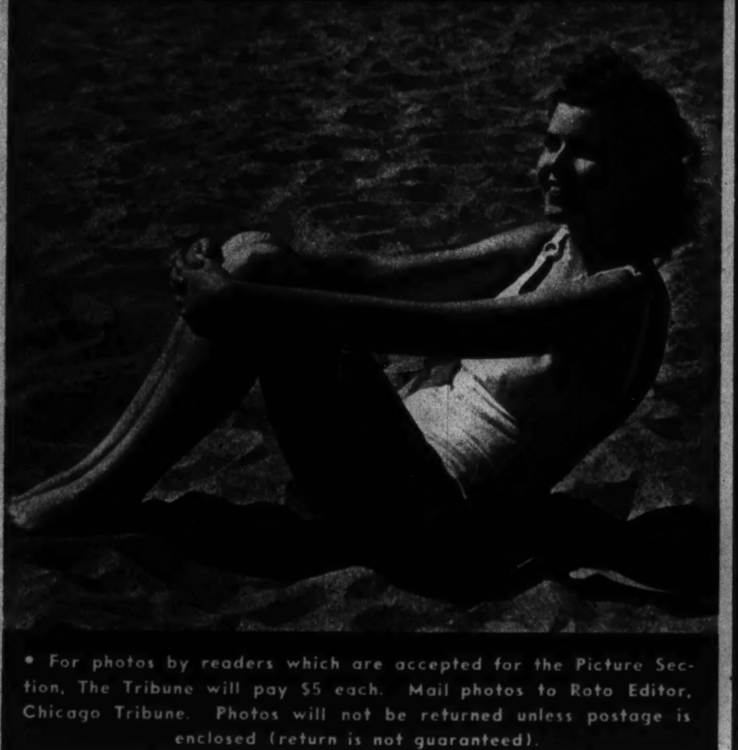

• For photos by readers which are accepted for the Picture Section, The Tribune will pay $5 each. Mail photos to Roto Editor, Chicago Tribune. Photos will not be returned unless postage is enclosed (return is not guaranteed).

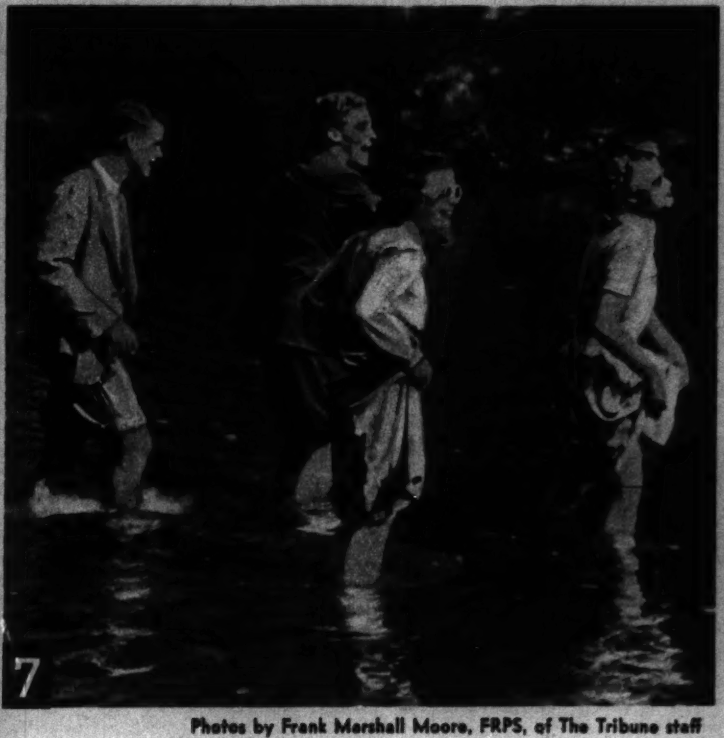

7

Photos by Frank Marshall Moore, FRPS, of The Tribune staff

THEY WADE IN A CREEK.

From Over the World

TOKIO CHORINES.

Inter-Continent photo

British Combine photo.

TIBET'S BOY DALAI LAMA.

Inter-Continent photo

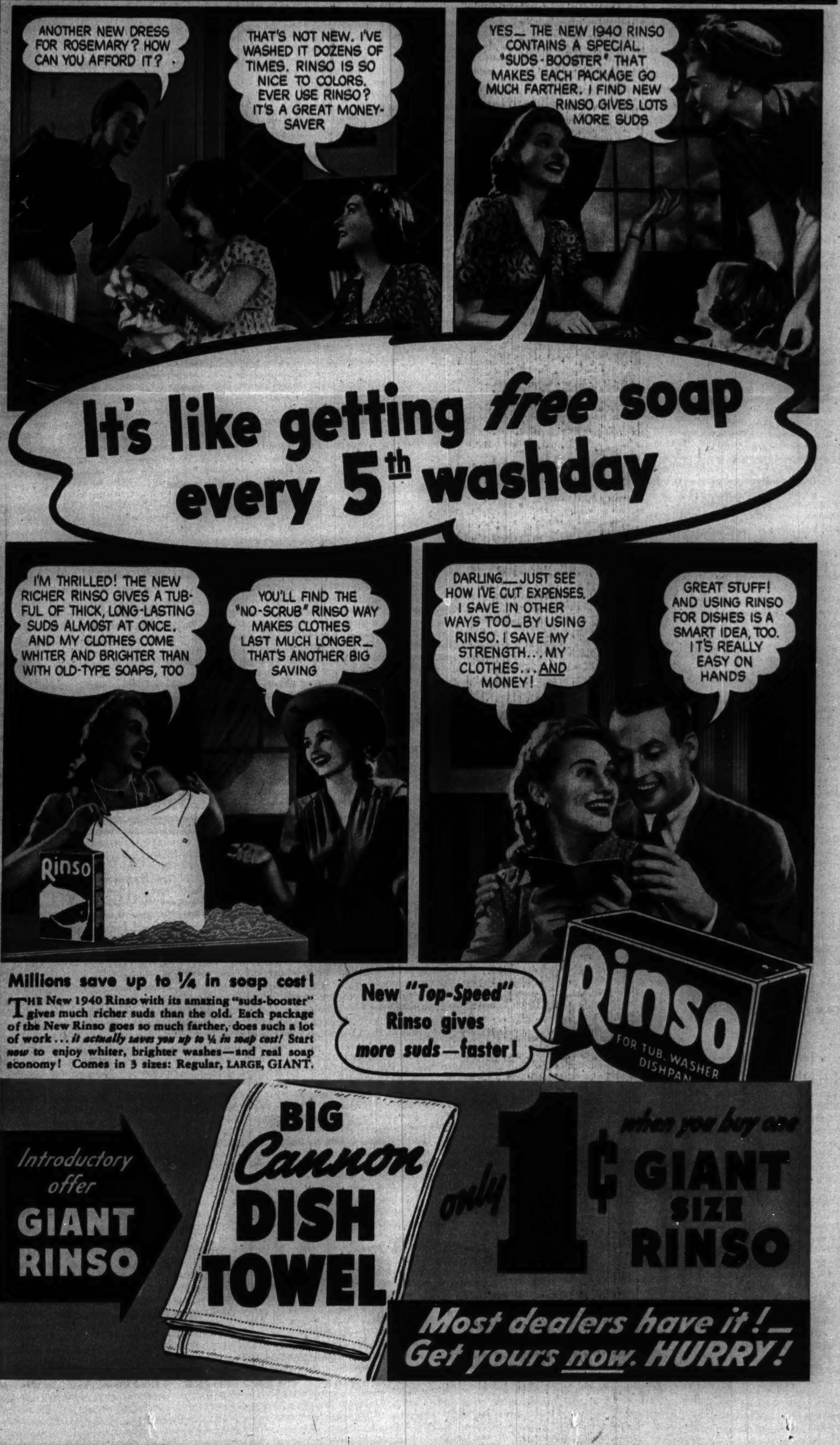

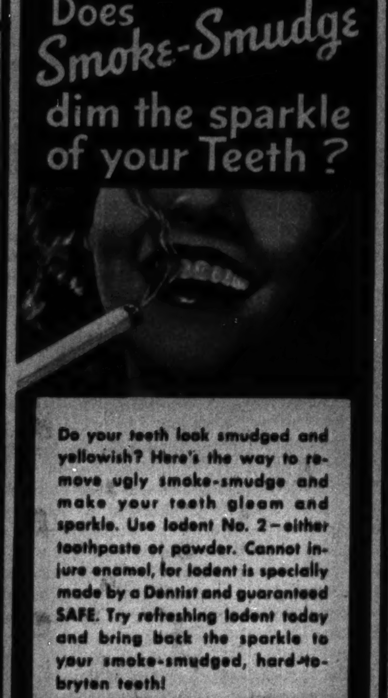

Destroyers of Our Navy: I

Wide World photo

THE MUGFORD—Armament, five 5-inch guns, four machine guns, twelve torpedo tubes. Displacement, 1,490 tons; length, 341 feet. Speed, 36.5 knots.

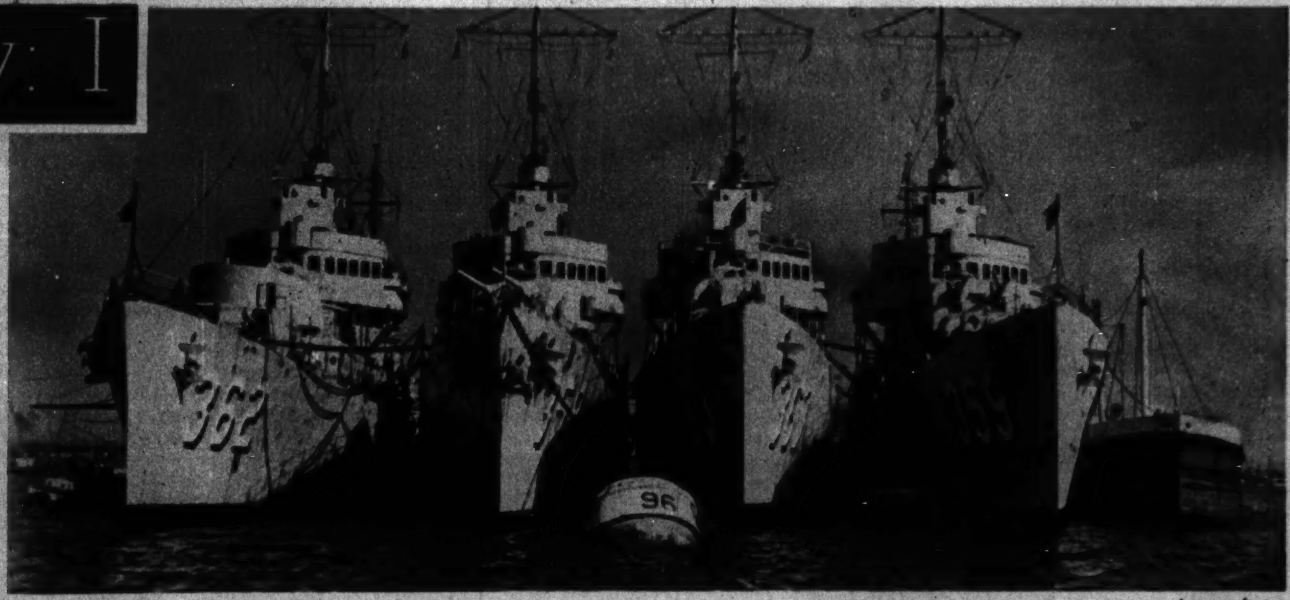

Acme photo

THE MOFFETT, McDOUGAL, BALCH, AND WINSLOW (left to right). Armament of each, eight 5-inch guns, eight one-pounders, two machine guns, eight torpedo tubes. Displacement, 1,850 tons; length, 381 feet. Speed, 37 knots.

Official U. S. Navy photo

THE HAMMANN—Armament, five 5-inch guns, several smaller, twelve torpedo tubes. Displacement, 1,570 tons; length, about 340 feet. Speed, 39 knots.

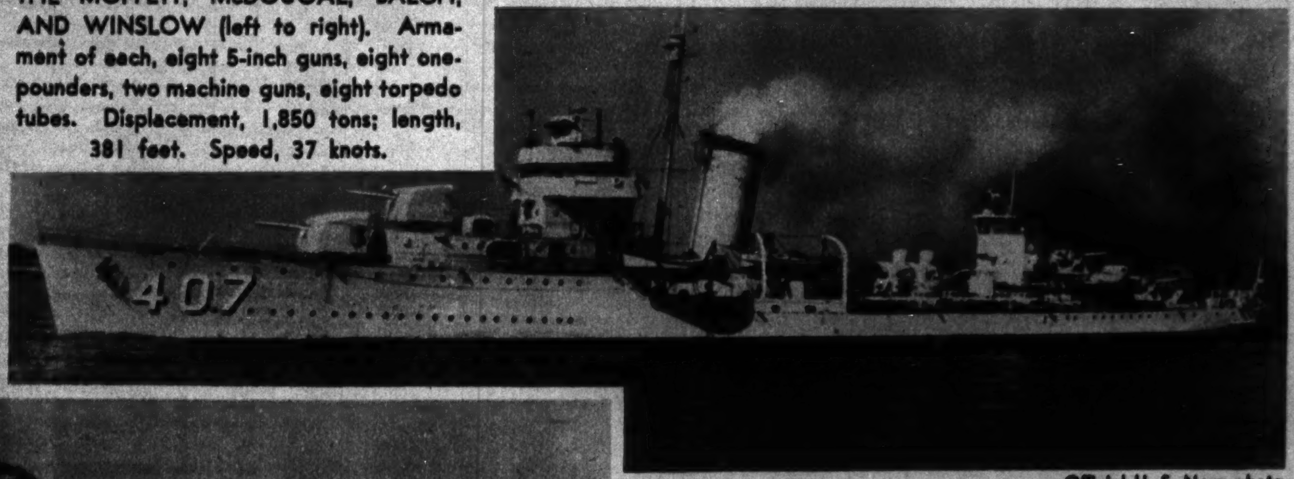

Official U. S. Navy photo

THE STERETT—Armament, four 5-inch guns, four machine guns, sixteen torpedo tubes. Displacement, 1,500 tons; length, 341 feet. Speed, 36.5 knots.

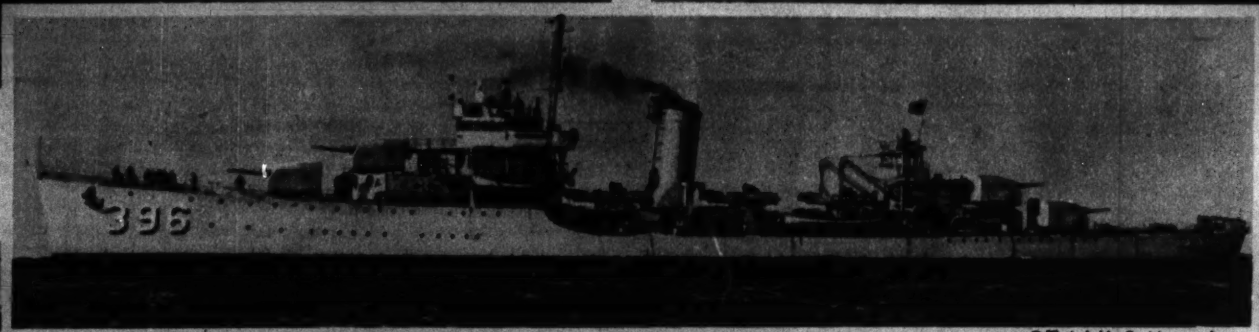

Official U. S. Navy photo

THE JOUETT—Armament, dimensions, and speed, same as the Davis (see below).

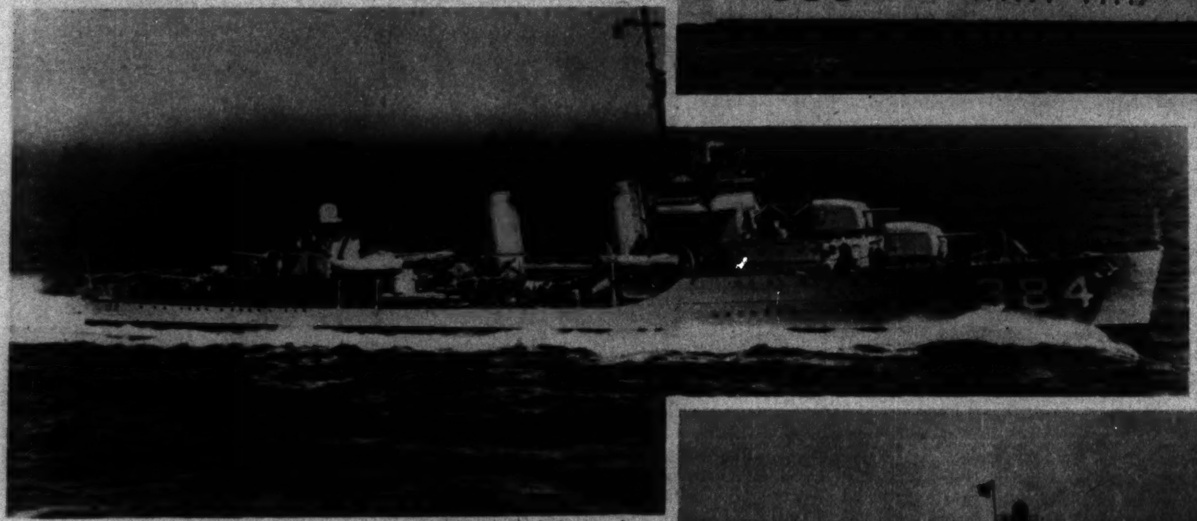

Official U. S. Navy photo

THE DUNLAP—Armament, five 5 inch guns, four machine guns, twelve torpedo tubes. Displacement, 1,490 tons; length, 341 feet. Speed, 36.5 knots.

Wide World photo

THE HELM—Armament, four 5 inch guns, four machine guns, sixteen torpedo tubes. Displacement, 1,500 tons; length, 341 feet. Speed, 36.5 knots.

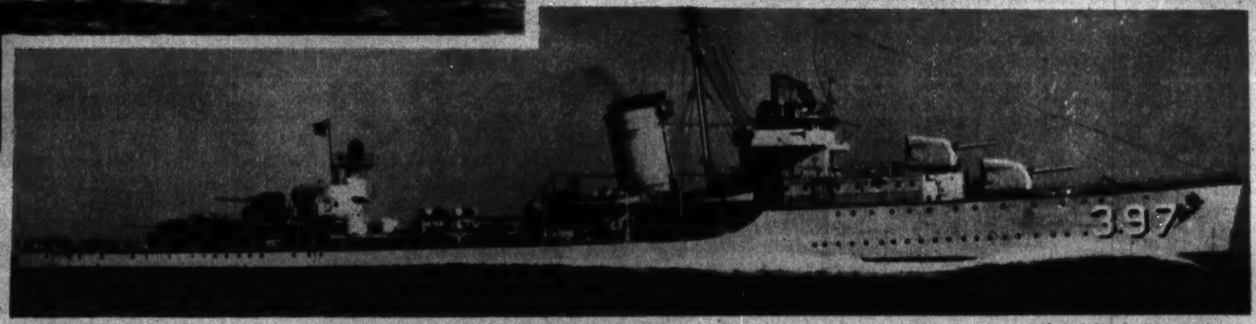

Official U. S. Navy photo

THE BENHAM—Armament, dimensions, and speed, same as the Mugford (see above).

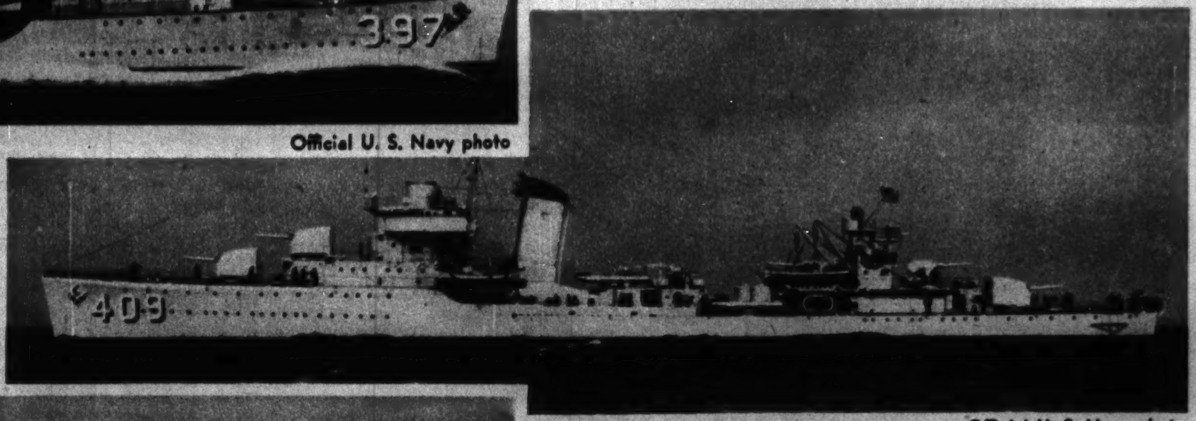

Official U. S. Navy photo

THE SIMS—Armament, five 5 inch guns, several smaller guns, twelve torpedo tubes. Displacement, 1,570 tons; length, about 341 feet. Speed, 36.5 knots.

Official U. S. Navy photo

THE ANDERSON—Armament, five 5 inch guns, several smaller guns, twelve torpedo tubes. Displacement, 1,570 tons; length, about 341 feet. Speed, 36.5 knots.

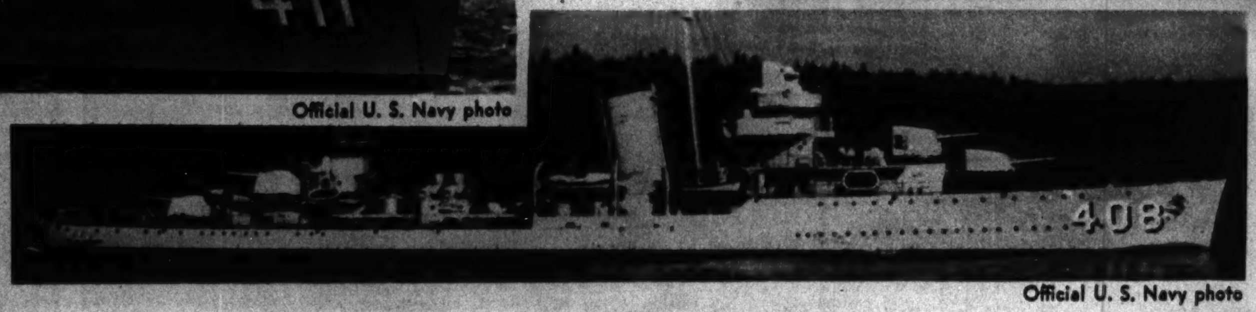

Official U. S. Navy photo

THE WILSON—Armament, dimensions, and speed, same as the Mugford (see above).

Official U. S. Navy photo

THE TRIPPE—Armament, four 5 inch guns, four machine guns, sixteen torpedo tubes. Displacement, 1,500 tons; length, 341 feet. Speed, 36.5 knots.

Wide World photo

THE McCALL—Armament, four 5 inch guns, four machine guns, sixteen torpedo tubes. Displacement, 1,500 tons; length, 341 feet. Speed, 36.5 knots.

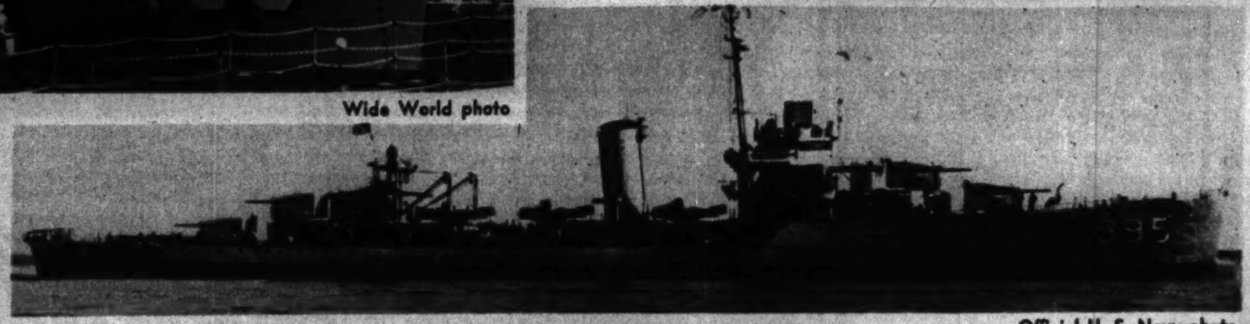

Official U. S. Navy photo

THE DAVIS—Armament, eight 5 inch guns, eight one pounders, two machine guns, twelve torpedo tubes. Displacement, 1,850 tons; length, 371 feet. Speed, 37 knots.

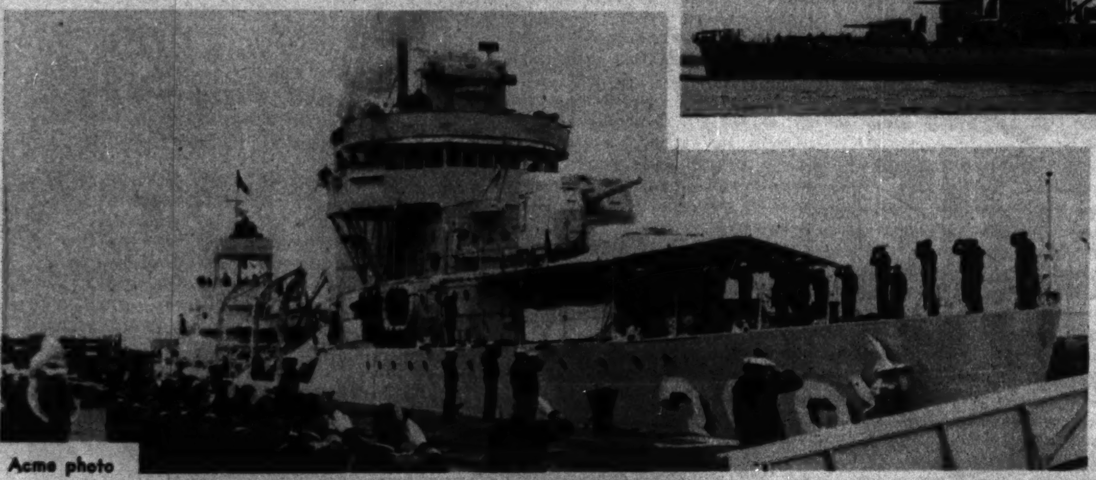

Acme photo

← THE LANG—Armament, dimensions, and speed, same as the Mugford (see above).

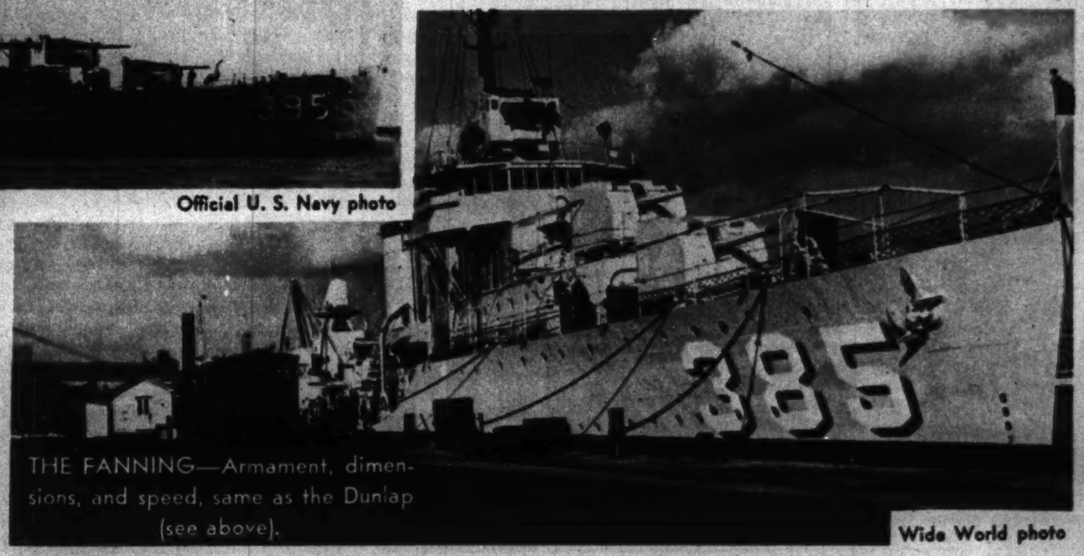

THE FANNING—Armament, dimensions, and speed, same as the Dunlap (see above).

Wide World photo

NEXT WEEK: MORE VESSELS OF OUR DESTROYER FLEET

From Tribune Readers

From Victor Primek, 2636 North Orchard avenue

MANICURE.

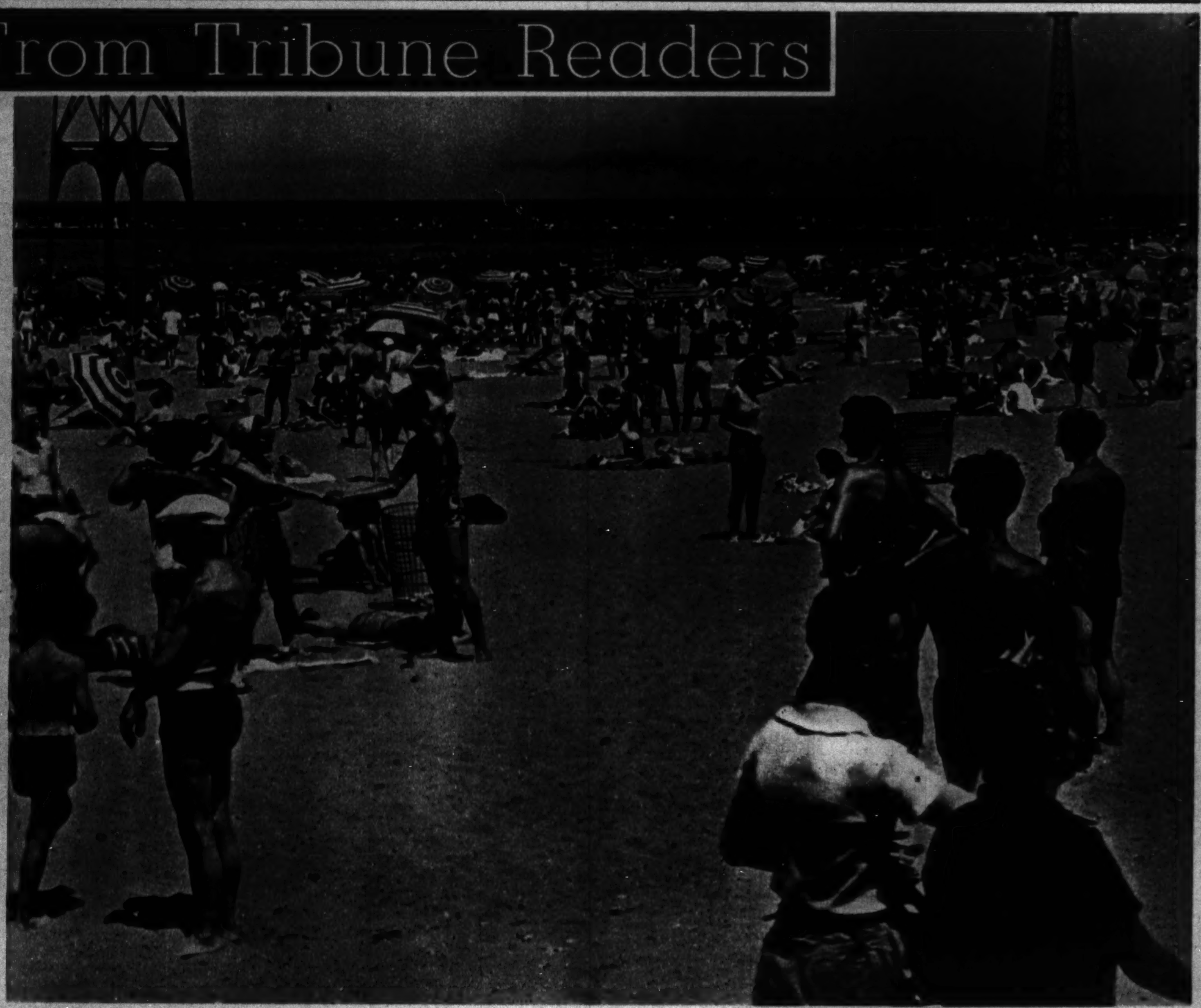

From Colin Kennedy, 3821 North Avers avenue

WILSON AVENUE BEACH.

From Edward Mankus, Cicero

LEONINE SETTING.

From Mrs. E. W. Meyer, Reedsburg, Wis.

VACATION.

From S. G. Burgreen, 625 Wrightwood avenue

SURF RIDER.

LUCKIES' FINER TOBACCO MEANS LESS NICOTINE

Authoritative tests reveal that Luckies' finer tobaccos contain less nicotine than any other leading brand!

Here's the natural result of buying finer, selected cigarette tobacco for Lucky Strike. The average nicotine content of Luckies, for over two years, has been 12% less than the average of the four other leading brands*— less than any one of them.

This fact is proven by authoritative tests and confirmed, from time to time, by independent laboratories.

You see, each year we exhaustively analyze tobaccos before purchase. Thus our buyers can select the leaf that is rich and mellow, yet mild and low in nicotine content—then buy it up.

The result—a cigarette of finer, rich and mellow tobaccos with a naturally lower nicotine content. Have you tried a Lucky lately?

With men who know tobacco best – it's *LUCKIES 2 TO 1*

Copyright 1940, The American Tobacco Company

*** NICOTINE CONTENT OF LEADING BRANDS**

From January 1938 through March 1940, Lucky Strike has had an average nicotine content of 2.02 parts per hundred—averaging 9.82% less nicotine content than Brand A; 21.09% less than Brand B; 15.48% less than Brand C; 3.81% less than Brand D.

Graphic Section

Chicago Sunday Tribune

WORLD'S GREATEST NEWSPAPER

June 23, 1940

Camera News Review

Beginning—

WE SPY

Drama from the Records of Europe's Secret Agents

"When the officer finally slept the Baroness de Kaulla became suddenly active."

By LLOYD WENDT

Foreword *The accompanying article is the first of a series of three on the subject of German espionage, which has been developed into a far-reaching system that has astounded the world. Originating in Prussia about a century ago, the system today has reached the height of perfection. Everywhere the Nazi army pushes its attacks the Nazi spy has been there first. Bribery, intimidation, seduction—all these and more too are the instruments with which the German spy works.*

THE BEAUTIFUL Baroness de Kaulla was impatient and angry. The supper awaiting General de Cilley had been cleared, and now breakfast grew cold. But still the general did not appear. The night-long session detaining him was of tremendous importance, she knew, and the knowledge increased her irritation at the delay.

Finally the door of the inner chamber swung open. General de Cilley, war minister of France, entered. The general was weary, but his ageing eyes lighted at the sight of De Kaulla. The diaphanous gown discernible beneath her robe pleased him mightily. Her lustrous dark hair was swirled in the exotic fashion he had prescribed as especially suited to her glamorous beauty.

"My dear," the general began.

"I've waited so long," said the baroness. "The supper——"

"It was unavoidable," explained De Cilley contritely. "Those guns—we are to armor them in a new fashion. The engineers left until last night the final assembly of the details. But it is magnificent! We have great plans—great plans, and I have approved them!" The general strutted a bit, keeping an eye out for her smile of approval.

"Ah, your work is most important," sighed the baroness. "I will be always waiting for you, my love. You are so clever, so important. These plans—they pleased you?"

"How beautiful you are! The plans? We will armor the carriages. It is very ingenious. But I must not bore you."

"But what concerns you is life to me," the baroness protested. It was quite true.

When the officer finally slept the Baroness de Kaulla became suddenly active. Stealthily she found a concealed vial of lemon juice, favored secret ink of spies. Keeping a wary eye on De Cilley, she penned a hasty but detailed note. She summoned her maid, already prepared for the street, and, like herself, a German.

"Quickly!" the baroness ordered. (Continued on page two.)

NEXT SUNDAY—"Learning to Fly for Uncle Sam," the story of Randolph Field

(Continued from page one.)

"Tell him to make all speed. This is most important."

The Baroness de Kaulla smiled to herself as she prepared for sleep beside her master. In a few hours her courier, Lieutenant Wenzel, would be clear, and in fewer days the message he bore would be in the hands of the German high command. Stieber himself would approve.

Stieber did approve. Her message brought details of French experiments with steel plates for field artillery. Ships had been armored with iron since the American Civil war, but iron plates were too heavy and cumbersome for field weapons. Steel, light and tough, provided the answer, in French opinion. It was an opinion shared speedily by the Germans.

The Baroness de Kaulla, toast of Paris, was the great feminine triumph of Wilhelm Stieber, the Prussian master of spies. He had trained her in his notorious Green house, the Dorotheenstrasse retreat in Berlin where the world's diplomats sold their countries' secrets for a few hours of pleasure. He had sent her to Paris to unlock the secrets of the French cabinet. Beautiful, talented, clever, De Kaulla succeeded well. She had become the mistress of the French war minister himself, and the secrets she obtained were beyond the dreams of even Stieber.

• • •

The scandal of General de Cilley's attachment for the Teutonic De Kaulla eventually forced him from office and her from Paris, altho the true nature of their perfidy was not then known. But she was only one of a horde of 36,000 spies Wilhelm Stieber sent to France to prepare it for Prussian invasion. She was, however, the greatest woman spy of her time, and symbolic of the German system, just as Wilhelm Stieber was the greatest spymaster of all time and the father of the modern German spy organization.

The operations of German spies today in the theft of military secrets, the bribing and seduction of officials, the sounding of harbors, the charting of communications and supplies, and the creation of fifth columns to aid the invader are not, of course, fully known. But the system follows a general plan developed by Stieber in the 1860s, a method so effective that Bismarck himself dubbed Stieber "the king of the sleuth hounds."

The present German spy system is in the hands of a man remarkably like Stieber in his background and methods. He is Heinrich Himmler, chief of the German secret police. Himmler is aided and advised by Foreign Minister Joachim von Ribbentrop, Brig. Gen. Joseph

(Acme photo.)

Heinrich Himmler, right, Germany's modern spymaster, confers with a German general.

Tippelskirch, chief of the army intelligence, and Adolf Hitler himself. His "second army" of secret military experts, adventurers, courtesans, thieves, and transplanted patriots has been in the field for years.

At Himmler's hand is a record of their work. His huge card index, the letter "H" alone filling a dozen rooms, tells the secrets of nations. In an instant Himmler can put his hand on a harbor sounding, a rail map, a mine chart, the design for a new gun, plans for planes, defense strategy, or army staff reports, all supposed to be secrets of foreign powers. In a trice Himmler can find the complete history of the least British colonel, a French artillery officer, or a Swedish munitions expert. He knows their resources, their habits, their weaknesses, and especially their vices, vices his feminine agents may have encouraged. Particularly he knows who has been bought and what will be delivered when the time comes. He knows where in enemy country the suicidal German parachute troops will get the best fifth column aid.

Kate Moog Busch, linked to spy ring.

Germany does not have the only great spy system. But Germany has the best, judged by known accomplishments to date. Organized with characteristic German method, it meticulously covers the earth, and in Europe reaches into every air field, munitions plant, naval base, troop barrack, and at times even into high government offices. Germany spends the most money—the Nazi budget for buying off a few French editors ran to $1,000,000 a month in 1938—and in the romantic history of espionage her military agents have proved more intrepid and ingenious and unscrupulous, her outlanders more diligent, and her women more glamorous and ruthless than the similar forces of her foes.

The greatest of all German spies, and the man who taught the world the tricks of mass espionage, plot, and counterplot, was Dr. Stieber. He was born in Mersebourg, May 3, 1818. His parents intended him for the ministry, but Stieber chose the law, and abandoned that early for his favorite work, snooping. He seemed designed by nature for such activity, said his contemporaries. He had big ears, a huge nose, and little, sharp eyes. He had indomitable drive and a passion for knowing other people's business.

In his twenties Stieber joined the Socialist movement in Germany to spy upon it. One day, March 20, 1848, he was leading a mob of Socialists thru the streets of Berlin, and he came upon a procession of King Frederick William IV. Frederick William was frightened by the demonstration, but Stieber managed to reach the royal ear.

"Do not fear, sire," he whispered. "I have taken all precautions for your safety. The crowd is under control."

• • •

Frederick William felt his life had been saved. He discovered that his savior had long been an agent for the police. He summoned Stieber, made him polizeirath, a rank somewhat superior to commissioner of police.

Stieber's first assignment was to investigate the nocturnal activities of Princes Adalbert and Charles, King Frederick William's brothers. The king was delighted with the reports. Stieber convinced him that Prussia should have a new intelligence unit, dependent neither on the army nor the police, but responsible only to the king and Stieber.

From 1850 to 1854 Stieber was organizing these secret police. But Stieber wanted a bigger job. In 1855 he obtained $60,000 from the Prussian treasury to organize a foreign division to spy on France. The savory scandals he could uncover would alone be worth the money, King Frederick William thought. Stieber established agents in Paris, 16 Parisian suburbs, and seven other French towns. It was the beginning of the modern foreign spy system.

In the midst of this activity King Frederick William was declared incompetent, and under the new regency his brother, William I., promptly dismissed Stieber. But the snooper with the big ears and large nose was prepared. He had suppressed an affair involving an indiscreet Russian princess, and he went to work for the Russian government. His work was splendid, his rewards just. Stieber became wealthy.

In 1864 Stieber met Otto von Bismarck, the minister-president of Prussia, who was building a German empire. The spy, efficient and ingratiating, impressed the statesman, who considered him a man superior even to Charles Schulmeister, Napoleon's famous spy.

Bismarck sent Stieber into Bohemia to prepare for invasion. The agent undertook the job alone. He disguised himself as a peddler, carrying an assortment of wigs and false mustaches. To insure welcome from all sorts of people he took as stock religious statues and obscene pictures.

For two years he traveled, keeping elaborate notes on fortifications, communications, troop strength, forage possibilities, and the temper of the populace. He organized a system of local spies, mostly among Germans who had been sold to Bohemian rulers by Frederick the Great and other Prussians, but who had forgotten the indignity.

Once, in March, 1865, Stieber stopped at an inn in the little town of Trautenau. A group of travelers from the Bohemian provinces were discussing military affairs. Stieber was an eager listener.

One of the company kept watching Stieber closely. Finally he arose abruptly and pointed an accusing finger at the German agent.

"In God's name," he cried, "that man is Stieber, chief of the Prussian police!"

The aroused Bohemians flung themselves on the spymaster. Bruised and bleeding, they gave him over to the police. He was ordered to leave immediately.

Stieber leaped into his peddler's cart, drove out of town as speedily as he could, and then hastened over to the next town, where he continued his spying.

Bismarck was amazed at the thoroness of Stieber's work. When Prussian troops invaded Bohemia, June 22, 1866, they found every Stieber map accurate, every scrap of information reliable. Peasants in Stieber's pay provided their homes as quarters for the Prussian officers. Every possible source of supplies had been charted, in some cases down to the number of cattle and hens certain landowners possessed.

The Prussian newspapers credited Stieber with assuring the quick victory of General von Moltke and Bismarck in Bohemia. The general himself detested spies, but Bismarck forced him to give Stieber a medal. In addition the spymaster was made minister of police of Prussia.

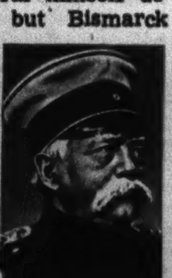

Bismarck

The cost of Stieber's expedition into Bohemia was never made known, but in 1866 he was given $160,000 to reorganize his old spy system in France. He was allowed a free hand, and again he undertook the job himself, with two trusted aides, Lieutenants Zerniki and Kaltenbach.

The three men traveled freely about France, arranging fixed post spies, *nids* (nests) of operatives, letter boxes, and traveling supervisors among the German population already in the country. By employing disguises and false passports the men entered munitions plants, forts, naval bases, and army barracks. They collected several trunks full of information and charts, which they brazenly shipped about the country as they traveled. Their contempt for the French secret service was enormous.

As he worked Stieber developed principles of spying which still form the basis for the most successful systems.

He required for a foundation several thousand solid business men, truck farmers, tutors, hotel employés, and house servants. The business men and farmers, being independent, could undertake the more arduous work for the best pay, since they would not have to account to immediate superiors for their movements or incomes. The tutors, hotel workers, and servants would be in splendid position to watch the habits of their employers and clients and to steal information.

Then Stieber needed trained, intelligent army and navy men who could supervise the system in France and who would know exactly what information was required and what work of the fixed post spies was most useful.

Such men are the backbone of any spy system. They are daring, trustworthy, and clever. Many of them, after long residence in a foreign country, actually become public officials, participate in military councils, help plan forts, outline strategy, and design weapons, all to the purpose of betraying such secrets to the fatherland. These men carry the codes used in communication, make payment to fixed post spies, collect the information and transmit it to headquarters, usually situated in a neutral country. In the event of actual hostilities these agents organize sabotage and prepare for the reception of invading troops.

• • •

Also Stieber needed the services of several thousand women. They were to prey on the army officers and the civil servants of the country. Some of them were at once dazzling courtesans, who won the love of cabinet ministers, generals, and colonels, betraying their secrets, and brilliant, trained agents, equal to the army intelligence men. Most of them, with the exception of a few of the teachers and housemaids, were expected to trade their virtue for state secrets. Many were strumpets, who followed their calling at French army barracks.

"I require," Stieber told Bismarck, "between four and five thousand farmers and gardeners. I must have woman café employés and house servants. Such labor is needed in France."

Stieber actually got 12,000 agents, to be added to the 4,000 already in France. The agents were to live apparently normal lives. Their incomes from spying would run from $4 to $80 a month. They were to be judicious in the expenditure of this extra money and were to communicate only to traveling supervisors and letter boxes. No one save the leaders knew any one else in the system, except by number.

The spymaster reserved to himself the task of selecting the traveling agents who would supervise his spy organization, and the panders and wantons who were to attack France thru the vices of her state officials and army chiefs. Lieutenant Zerniki put in a plea for 46 of these latter, "young and pretty" women for duty as maidservants in the canteens of a single garrison.

Having perfected the basis of his spy organization in France, Stieber was consumed with desire to meet his foes, the chiefs of the French secret police, such as it was. He importuned Bismarck, and was invited to attend the festival which Napoleon III. was giving for King William I. of Prussia and Czar Alexander II. of Russia in the Champs de Mars, Paris.

Bismarck was attempting to break up the friendship between Napoleon III. and Alexander, without much success. Shortly after he arrived in Paris with his monarch Stieber came to him with startling information.

"There is a plot," said Stieber, "on the part of Polish refugees in Paris to assassinate the emperor of Russia tomorrow on his return from the review at Longchamps."

Count von Bismarck eyed his agent. "It would provoke universal mourning if so noble and good a prince as his majesty Alexander II. should fall by the stroke of a common assassin," he said. "I hope, Stieber, you will do what is necessary to prevent such misfortune."

"Of course I have been careful not to have the assassin arrested," the spy responded. "I have ordered one of my best men to shadow him closely and not to leave him."

"What is the name of this Pole?"

"Bolislas Berezowski. He was selected by lot."

"See that he is stopped in the act of firing."

The counterplot worked perfectly. Stieber and his agents mingled in the crowds of the fête, closely trailing Berezowski. When the Pole raised his gun to fire a Stieber agent seized him. The shot went wild, but a horse at Alexander's carriage was killed. The czar never forgave Napoleon III. for his narrow escape in France. That nation, Bismarck exulted, had lost a possible ally in the forthcoming war.

Stieber was awarded the prized decoration of commander of the Red Eagle for the success of his counterplot. He got 20,000 more spies for work in France, bringing the total to 36,000. His budget was raised to $3,900,000, and he set up headquarters in Brussels, Lausanne, and Geneva.

Meanwhile in Berlin the infamous Green house was doing so splendidly that Stieber established a string of such resorts. In them he gathered the most comely and clever women he could find and put them under the tutelage of Fräulein Krausse, mistress of the Green house and a formidable spy in her own right. She was, however, rather more crass than the charming De Kaulla, whom Stieber called "the most subtle of female spies."

There was no limit to the excesses permitted in the Green house and the auxiliary resorts. Stieber sought to please the diverse tastes of diplomats from over the world, and the more they forgot themselves in pleasure the better did Stieber's de-

(Continued on page five.)

SPY PARLANCE

FOLLOWING is some of the idiom of foreign secret service and spy literature. A few of the expressions — "mouthpiece" and "letter box," for example —date back to the time of Napoleon. Others, mostly French terms, are of recent origin, finding use particularly in the Spanish civil war.

Fifth column—A general expression for spies and sympathizers of a certain power operating in an enemy country. The term was used by Franco adherents, who marched on Madrid in four columns and said a "fifth column" within Madrid would help them take the capital.

Agent fixe, or fixed post spy—A resident spy, who may spend his life in a foreign country, gathering information for traveling supervisors who transmit the material to the government, which pays him a small wage. Many such spies, especially the Germans, work without pay, thru patriotism or devotion to Nazi ideology.

Letter box—A secret agent who receives mail from the home government and dispatches it to fixed post spies. Such agent usually does not engage in spying himself.

Nid—French for "nest," an organization of from 32 to 150 spies under a single leader and receiving instructions from a single letter box.

Baladeur—A traveling spy, who operates independently from the nid.

Counterespionage—An organization of secret agents directed against the spies of a foreign power.

Trafiquant—An agent assigned to spy on other agents of his own government.

Saboteur, or sapper spy, also combatant spy—An agent specializing in the destruction of enemy property, war materials, and communications in time of crisis. A *mouton* is a saboteur specializing in industrial destruction.

Termite—A spy who specializes in psychological work, spreading false rumors, discontent, and defeatism among enemy people.

Torpedo—A germ warfare agent, also an agent who specializes in assassinations.

Agent provocateur—A spy sent out to create "incidents" within an enemy country. The "incidents" provide the aggressor with an excuse to strike when he is ready. Such agents did effective work in Austria and Poland.

Harbor service—A German secret agent assigned especially to watch passengers and supplies reaching and leaving foreign ports by ship. Recently this division has been extended to include all forms of transport.

Mouthpiece—A messenger between a spy branch office and the director of a nid.

Agent double—A spy who takes pay from two governments as spy and counterspy. An exceedingly dangerous occupation.

LOOKING AT HOLLYWOOD

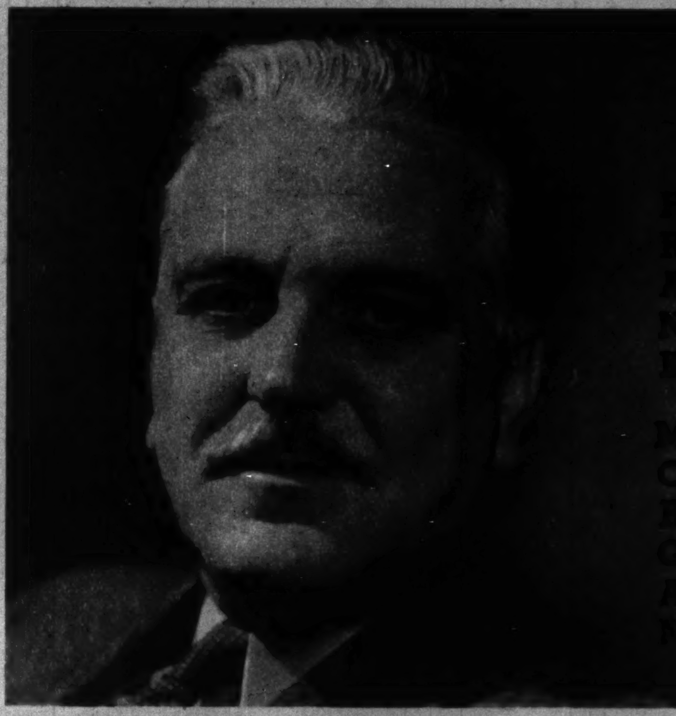

Frank Morgan—Man Who Made Frustration Pay

By ED SULLIVAN

Hollywood.

NOBODY in the movies has coined such fame and fortune from frustration as Francis Phillip Wupperman. Zasu Pitts for a time was the cinema synonym for frustration, but Wupperman has carried frustration to a fine art. Francis Phillip Wupperman, of course, is the real name of Frank Morgan, one of a family of 11 Wuppermans.

Frustrated, bewildered, absentminded, Morgan, née Wupperman, has been adding his particular light comedy touches to pictures for quite a good number of years. Lately Hollywood has been realizing on his dramatic talents, and since his portrait of the ne'er-do-well father of the fighter in "The Crowd Roars" he has been cast in "The Shop Around the Corner" and "The Mortal Storm."

Morgan, tossed out of Columbia university and almost graduated from Cornell, is an unusual actor because he is the son of parents who were wealthy. His mother's father was a wealthy shipowner, Commodore Wright Hancox. His father was a merchant employed by the son of Dr. Johann Gottlieb Benjamin Siegert, who developed a famous bitters.

"From the first," Morgan says, "mother wanted us all in the business, but my brother Ralph and I kept on resisting the lure of bitters, as one might say, to the bitter end. Ralph and I were both raised in New York. I was modestly called the best boy soprano in the city of New York, and I was also a soloist of some local note."

Ralph tossed aside a promising law practice, after his preparatory course at Columbia, to do a bit of acting now and again.

"I tried Columbia, too," said Frank, "but I wasn't any more interested in Columbia than I was in bitters. So I was sent to Cornell. In my second year there I feared that Cornell was going to lead me straight into the bitters business, so I quit and went to work. My first job was selling toothbrushes. I also received employment in the advertising department of the Boston Traveler. Then a friend of mine, Harry Martin, son of a New York banker, decided that a young man's future lay in the west. For a few months I was a cowboy on the old Placita ranch, a 68,000-acre ranch near Las Vegas, N. M.

"Ralph came out for a visit. Up until this time the Wuppermans had all been Wuppermans. As Ralph's interest in the theater grew with his success, he adopted the name of his favorite actor, A. E. Morgan. Always having an admiration for my brother, I decided to become Frank Morgan. I returned to New York and turned actor."

Morgan got his start in vaudeville, later tried stock, and went into the New York cast of "Mr. Wu," with Walker Whiteside. For a time he played juvenile leads and rôles romantic and dramatic. As his popularity increased in a small way, he was given a choice of plays. Several were dramatic. Until that time he had never done anything in the comedy line. He was offered the part of the jittery king in "Rosalie," with Marilyn Miller and Jack Donahue, which turned out to be the musical hit of the decade. "I took it," he said, "because the salary for 'Rosalie' was $50 more than any other play I had a chance to do."

From 1914 to 1932 Morgan was a figure on the New York stage, a members of the Lambs, the Friars, the Greenroom, and an intimate of all the great names of that era. The favorite shows in which he appeared were "Rosalie," "The Band Wagon," and "Topaze," the latter the most dramatic opus in which he ever appeared until "The Mortal Storm." "After 'Topaze' I came to Hollywood," Morgan said, "to make 'Secrets of the French Police,' which was not my first film. Years before I had tried the silents, making 'The Girl Phillipa" with Anita Stewart and 'Laughter' with Nancy Carroll. That should make me a pioneer."

Morgan was placed under contract to Metro-Goldwyn-Mayer to do "Reunion in Vienna," and has been kept constantly busy ever since.

Lincoln and The Tribune—Teamwork to Save the Union

By WILLIAM SHINNICK

FOREWORD This is the third in a series of stories telling of the vital part played by The Tribune in Abraham Lincoln's career. Earlier instalments revealed the close co-operation of the newspaper and the man in the senatorial campaign of 1858 and in the presidential campaign of 1860.

COPPERHEAD is the name of a deadly snake. That name was applied during the Civil war to disloyal and defeatist elements in the north—which today would be called the fifth column—because they "struck without warning and were lower than rattlesnakes."

There were millions of them, and they were of varied shades of opinion; men and women who sincerely believed the southern states had the right to secede; pacifists who hated war; men who hoped to evade the hardships and dangers of battle; alien groups not fully assimilated into Americanism; politicians who vilified Abraham Lincoln and his administration, and newspaper editors who abetted them.

Copperheads were everywhere. The city of New York, southern Illinois and Indiana, parts of Ohio had hotbeds of them. Their constant boring at the foundations of loyalty, sometimes covertly and sometimes defiantly and violently, was of more value to Jefferson Davis and the Confederacy than many divisions of gray-clad troops.

With these people The Chicago Tribune made no compromises. In the last year of the war, as in the first, it pursued an undeviating policy. It upheld President Lincoln in every measure for the stern prosecution of the war and the emancipation of the colored man. And it used every weapon in its power to beat back the Copperhead menace.

From his headquarters in Cincinnati General Burnside in 1863 issued an order that "the habit of declaring sympathy for the enemy must not be allowed in this department." Disloyal and defeatist elements in Ohio took this as a challenge.

On May 1, in the town of Mount Vernon, they held a parade. It was four miles long. Gathered at its destination, two congressmen, Cox and Pendleton, took their seats on the platform. A former congressman, Clement Laird Vallandigham, a Democrat and an enemy of Lincoln, was the speaker.

He said the government had rejected peace offers; that it was a despotism headed by "King Lincoln"; that it was waging war to free the blacks and enslave the whites, and that Burnside's order bordered on usurpation. He asserted that "no man worthy of freedom would submit to conscription."

Burnside acted. Three nights later soldiers seized Vallandigham and hustled him off to Cincinnati. He had hardly gone when a mob gathered. It rioted thru the streets. It burned the plant of the Dayton Journal (Republican) and five other buildings.

Tried by a military commission, the vociferous Vallandigham was sentenced to prison for the duration of the war. The writ of habeas corpus had been suspended under the President's war powers and the courts would do nothing for him.

Lincoln, however, decreed that Vallandigham should be banished, and he was thrust over the Union lines in Tennessee. The south was cool but polite to him and allowed him to sail away to Bermuda and later to Canada. So strong was sentiment in Ohio that the Democrats, while he was in exile, nominated him for governor, and Copperhead papers asserted he might be the next President!

In Chicago there was one newspaper as bitterly opposed to Lincoln and his policies as Vallandigham himself. This was the Chicago Times (no relative of the present Times), published by Wilbur F. Storey. In its columns appeared such statements as:

"Well may the people blush with shame at having such a President. . . . We must give the President credit for a certain low cunning."

This was in keeping with the Times' past. It had fought for Douglas in the senatorial campaign of 1858 and had ridiculed Lincoln unmercifully. (Douglas, incidentally, was no Copperhead and used his influence, once the issue was joined, for stern war to preserve the Union.)

When Lincoln issued the great emancipation proclamation in January, 1863, the Times attacked him, declaring he had violated the constitution. The Tribune offered a reward of $1,000 to any one who could find a constitutional provision to prevent the President doing anything, as commander in chief of the army and navy, to strengthen the government and weaken the enemy.

Indeed, The Tribune asserted, the document was a "gratifying recognition of the finger of God," and "tho traitors may rave and gnash their teeth, they have no constitutional rights left to be violated and their threats are utterly impotent."

So disloyal was the Times that the Chicago Board of Trade declared a boycott against it, and General Hurlbut and others forbade its circulation among their men in the field.

• • •

But even in Chicago, rated with Boston as the city most earnest in carrying on the war, there were thousands of Copperheads who listened with pleasure to the Times' diatribes. As a sample: "Every life lost in it [the war] is an abominable sacrifice and a murder. . . . He who supports the war is against the Union." The Tribune called these Times sentiments "false, disloyal, and atrocious."

When General Burnside in 1863 ordered the Times suppressed, a mob gathered with the intention of making a demonstration and perhaps a violent move against the government and The Tribune, "as the representative of the popular and loyal sentiment of the northwest."

Tribune editors were not caught unawares. It was generally known that friends of the owners, as well as the employés, were stationed at various places in the establishment. They were armed with muskets, and hot water and steam jets were to be used if the rioters closed in to a place where these would be effective weapons.

The attack failed to materialize. The rioters went home. The Tribune, which called them "unhung villains—the refuse and offscourings of the Copperhead party," asserted they were emissaries of the Knights of the Golden Circle, a disloyal organization.

After a few days the Burnside order was rescinded and the Times renewed its attacks on the administration. One of its first acts was to accuse The Tribune of fear during the disturbance. The reply was sharp:

"The Jeff Davis concern chuckles with glee over the idea that its rabble made The Tribune quake with fear. Not a bit of it. . . . The Invincible club [Democratic] met on Wednesday night and left with the threat . . . that they would level The Tribune to the ground. . . . On

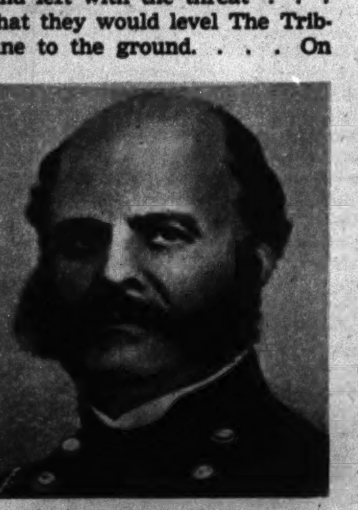

GENERAL BURNSIDE

Thursday night, when all prudent men knew that serious trouble was expected, our office was protected against rebel bullets by a proper barricade. . . . When they see fit to attack our office they will find The Tribune fully prepared to welcome them with sharp sounds and sudden illuminations. We have no fear."

Typical of the two Chicago newspapers was their treatment of the speech of Lincoln at Gettysburg, that classic of perfect wording and deep sentiment that almost every schoolboy and schoolgirl knows.

The Times related that Lincoln, fearful of an aroused people, went to Gettysburg under heavy military guard. It called the speech an "offensive exhibition of boorishness and vulgarity" and quoted a southern paper's opinion that "Lincoln acted the clown."

The Tribune's glowing account of the solemn ceremonies on the battlefield ended with the statement: "The dedicatory remarks of President Lincoln will live among the annals of men."

• • •

In the conflict the great majority of Chicagoans remained loyal. The city furnished to the Union armies a total of 28,000 men out of a population less than 160,000. In New York things were different; for long that metropolis was not far from rebellion.

Fernando Wood, its Mephistophelian mayor, had suggested that New York should leave the United States and become a free and independent city. This brought from Lincoln the dry retort that the front door was trying to set up housekeeping for itself.

But the New York attitude was no joke. Its aliens and its native born, with its leading newspapers blowing hot and cold and leaning oftentimes to peace at any price, furnished niggardly quotas of men. In July of 1863 there were riots against the government's conscription order. Some historians have seen behind these ostensibly spontaneous disorders a Trojan horse plot to weaken the government and force early peace.

(Tribune photo of painting by G. P. A. Healy.)

President Lincoln hears General Sherman (left) tell of his famous march. With the President are Vice Admiral Porter, right, and General Grant, at Lincoln's right, whom The Tribune opposed as a candidate for President in 1864 to succeed Lincoln on the grounds that both Lincoln and Grant had their own jobs to finish.

The mobs burned down the draft offices and many buildings. They raided arsenals, seized muskets, hanged 30 Negroes and a number of guard officers. Before the rioting ended 400 persons were dead and property damage of $5,000,000 had been done. Worse even than the fact itself was the way some prominent easterners acted in the crisis. Mayor Wood and the political boss, William M. Tweed, carried on a continual if covert resistance to the draft. Governor Seymour of New York blamed the government rather than the mobs and their leaders for the bloodshed and the anarchy.

All this happened only a couple of weeks after Gettysburg, the turning point of the war, the battle that proved all the genius of Lee and his helpers would never overwhelm the north. To such heights had Copperheadism reached.

Where was The Tribune standing? It called Vallandigham and Wood and their ilk "treason shriekers." It was busy inculcating loyalty, fighting Lincoln's battles, raising troops. In the first year of war almost every issue carried accounts of regiments being raised and articles urging enlistment.

The editor Joseph Medill was largely instrumental in the formation of the 8th Illinois cavalry regiment, commanded by Col. John F. Farnsworth, a member of congress. Medill's brother William was a captain in this regiment, and at least 20 recruits from the slim force of workers at the Tribune plant volunteered in his company.

At Antietam another Medill brother, Samuel, went into the company. William Medill, promoted to major, was wounded at Williamsport, Md., and died in a hospital at Frederick, Md. That was the personal side; the statistics show that Illinois in a little more than six months raised 70,000 men for Lincoln.

• • •

But Joseph Medill and his associates saw far beyond the necessities of 1861. When it became evident that the volunteer system was not producing the levies needed, The Tribune (July, 1862) came out in favor of national conscription. Further, it denounced the iniquitous bounty system under which a prospective soldier could pay $300 and get out of military service.

"The President," the paper declared, "should have called for a draft of one million men in two classes of 500,000; one to take the field at once and the other held in reserve."

It urged that Negroes be allowed to enlist and fight for their own freedom; otherwise the white man in battle was only the Negro's substitute. It was a long time before the ideas of conscription in the full sense or the fighting Negro regiments were adopted, but in the end they came.

In combating the efforts of the southern Illinois Copperheads (many in that section were emigrated southerners) The Tribune advised and advocated the formation of the Union league, with a state-wide organization. By 1863 every township in Illinois had its loyal branch of the league, devoted to listing all Copperheads and watching their activities, to the end that the state should stay true to the United Sates. Medill was especially active in this organizing work and became president and leader of the Union Defense committee, which was one of the mainstays of Lincoln in the state.

Naturally The Tribune found much to criticize in the way things were carried on in Washington and in the field. It was

Continued on page nine.)

How's Your Pronunciation?

● Many of us take pride in the belief that we pronounce correctly the words that we employ in everyday speech. Yet often we may be wrong without knowing it, for our friends and acquaintances are reluctant to put us right. Here are ten common words frequently mispronounced. Try them yourself and then turn to page nine and ascertain how many of them you have spoken correctly.

1—Aileron
2—Fuselage
3—Homogeneous
4—Hussar
5—Kerosene
6—Liaison
7—Luscious
8—Marquisette
9—Rodeo
10—Venire

Hear These Words Pronounced Properly Over W-G-N at 1:30 P. M. Today, and for "Everyday Words" Tune in on W-G-N Daily (Except Saturday and Sunday) at 7:40 A. M.

Read Results of 1940 National Survey conducted among thousands of dentists

IPANA IS THE DENTISTS' PERSONAL CHOICE 2 TO 1 OVER ANY OTHER DENTIFRICE!

SEE YOUR DENTIST at least twice a year for a thorough professional cleansing. And when you next visit him, ask his opinion of the value of Ipana and massage to firmer gums, brighter teeth, a more attractive smile.

Help yourself to firmer gums, brighter teeth with Ipana and massage—the tooth paste used by twice as many dentists as any other dentifrice!

HAVE YOU heard about the 1940 National Survey? Well, it was a poll conducted among thousands of dentists all over America . . . and just recently completed.

This one big fact stood out! . . .

Twice as many dentists personally use Ipana as any other dental preparation—paste, powder or liquid! In fact, more than the next three dentifrices combined!

What a remarkable tribute to Ipana! . . . from those who know most about the proper care of teeth and gums—the dentists of America!

Why not give your teeth, your gums, your smile, daily care with the same dentifrice that so many dentists themselves use? For Ipana is specially designed not only to clean the teeth thoroughly—but, with massage, to aid the gums to health.

Get a tube of Ipana Tooth Paste at your druggist's today! And start now to let the modern dental health routine of Ipana and massage help you to have firmer gums, brighter teeth—a more attractive smile!

OLD TUNES IN SWING TIME

(Tribune photo.)
LAWRENCE SALERNO

Today on W-G-N

TUNE IN AT 12:30 P. M. TO HEAR HAROLD TURNER PLAY THIS ARRANGEMENT OF "SWANEE RIVER." LAWRENCE SALERNO WILL SING THIS AND OTHER HIT TUNES MADE POPULAR BY TED FIO RITO.

• • •

Next Tune

"THE ARKANSAW TRAVELER," BY LOU BREESE.

• • •

Coming

"O SOLE MIO" BY LAWRENCE WELK . . . "ANNIE LAURIE" BY DEAN HUDSON . . . "I DREAM OF JEANIE WITH THE LIGHT BROWN HAIR" BY ART KASSEL . . . "LITTLE BROWN JUG" BY GLENN MILLER . . . "LIEBESTRAUM" BY SAXIE DOWELL . . . "THREE BLIND MICE" BY LEE KUHN . . . "CARRY ME BACK TO OLD VIRGINNY" BY ABE LYMAN . . . "JUNE BARCAROLLE" BY HARRY SOSNIK.

Swanee River

By Stephen Foster

Arranged for piano by Ted Fio Rito

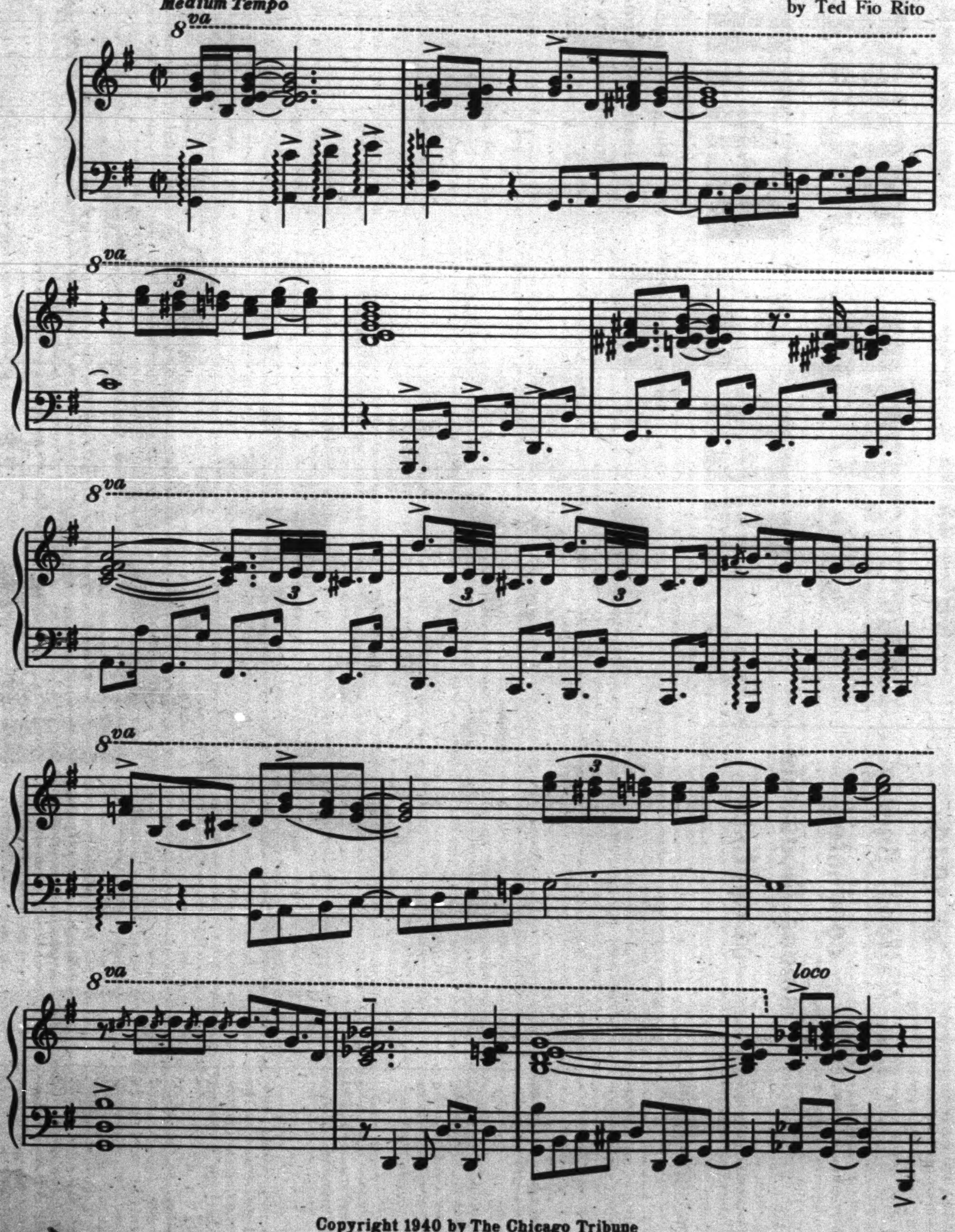

Copyright 1940 by The Chicago Tribune

FOLD HERE

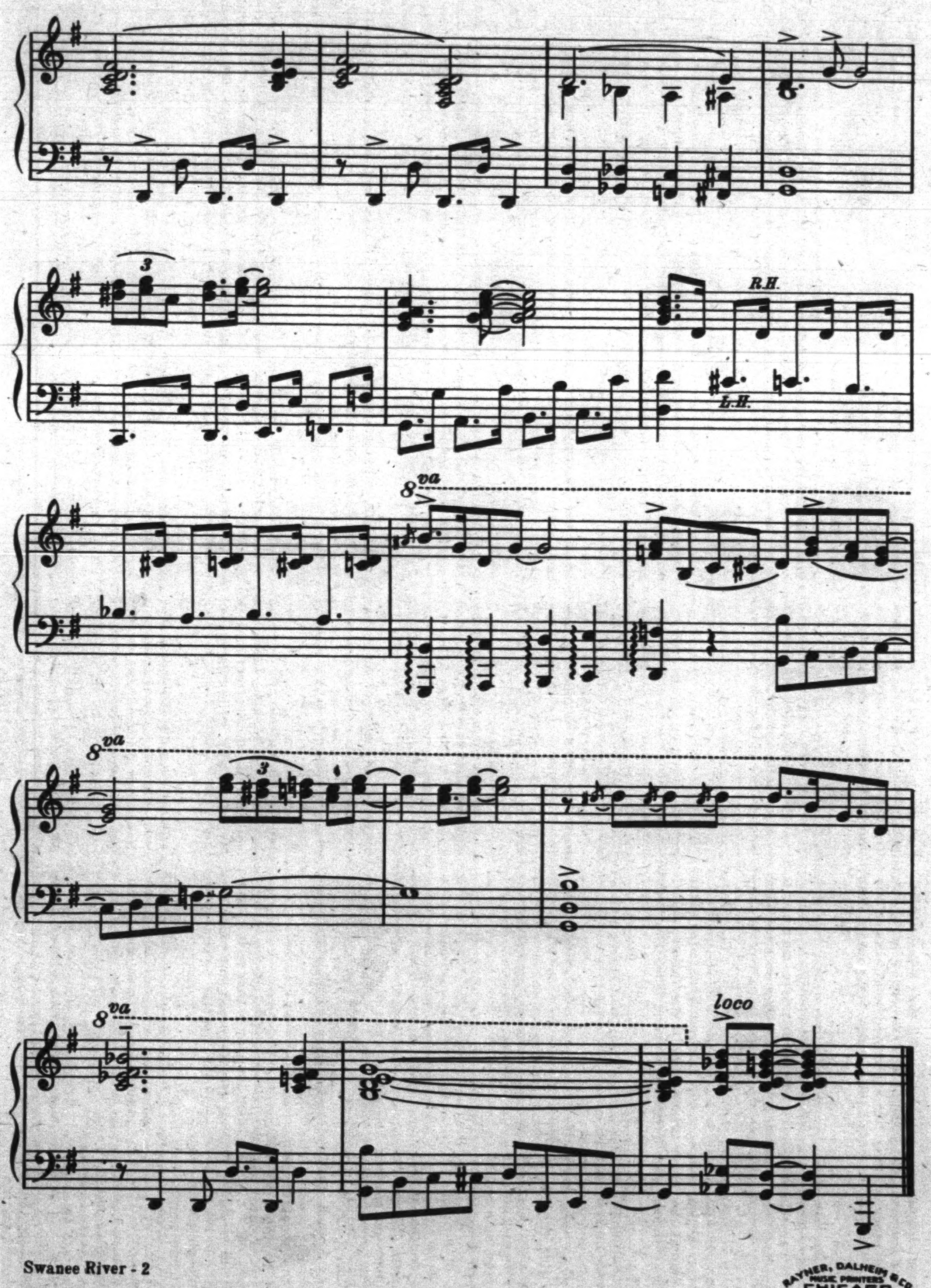

Swanee River - 2

RAYNER, DALHEIM & CO. MUSIC PRINTERS CHICAGO

THE FAME of Ted Fio Rito as a composer and conductor had its inception in a little nickelodeon in Newark, N. J. While he was still in his very early teens Ted got his first musical job playing the piano accompaniments for the flickering silent movies that were intriguing the nation along about 1915.

Working there in Newark, where he was born in 1901, was all right for a few years, but by the time he was 16 Ted was convinced there were better things ahead. He enrolled at the American Conservatory of Music in Chicago and supported himself by playing and arranging.

In 1919 Ted felt he was ready. He organized a band and played an extensive engagement in Atlantic City. His career as a maestro was set aside temporarily, however, when a song publishing firm asked him very persuasively to turn out tunes for them. This Ted did with the proverbial vengeance. "Laugh, Clown, Laugh," "King for a Day," "I Never Knew," "No, No, Nora!", "Charley, My Boy," and "Then You've Never Been Blue" are among the most memorable of his products. However, song writing was something Ted could do in addition to leading a band, and he couldn't lead a band from an office desk, so Ted hit the musical trail again.

At the Edgewater Beach hotel in Chicago he found that popularity which every leader needs to make him a "name." From then on his career has been recorded in bright lights all over the country.

Now there is another Ted Fio Rito—5 years old—who is learning to play the piano. It is doubtful if he will need a nickelodeon in order to get a start on his musical career.

HERE ARE THE WORDS TO "SWANEE RIVER"

1—'Way down upon de Swanee ribber, far, far, away,
Dere's whar mah heart am turnin' ebber, dere's whar de old folks stay.

2—All up an' down de whole creation sadly I roam,
Still longin' for de ole plantation an foh de old folks at home.

3—All roun' de little farm I wandered when I was young,
Den many happy days I squandered, many de songs I sung.

4—When I was playin' wid my brudder, happy was I;
O! take me to my kind old mudder, dere let me lib and die.

Chorus—All de world am sad and dreary, everywhere I roam.
O! darkies, how my heart grows weary,
Far from de old folks at home.

(Words copyright 1938 by M. M. Cole Publishing Co., Chicago. Reproduced by permission.)

(Seymour photo.)
TED FIO RITO

This Week

Stephen Foster's famous song, popularly known as "Swanee River," as swung by Ted Fio Rito.

• • •

Each Week

in this section a new song hit—a never-before-published piano arrangement by one of these famous band leaders:

LOU BREESE
KAY KYSER
LEE KUHN
HORACE HEIDT
EVERETT HOAGLUND
PAUL WHITEMAN
HAROLD STOKES
SAXIE DOWELL
GLENN MILLER
CHARLIE AGNEW
LAWRENCE WELK
BENNY GOODMAN
GRIFF WILLIAMS
ORRIN TUCKER
ANSON WEEKS
CLYDE McCOY
HAL KEMP
JIMMY DORSEY
WOODY HERMAN
KEN HARRIS
RICHARD HIMBER
GUY LOMBARDO
JOHN SCOTT TROTTER
ART KASSEL
SKINNAY ENNIS
TED FIO RITO
JAN GARBER
HARRY SOSNIK
ABE LYMAN
TOMMY DORSEY
JAY MILLS
DEAN HUDSON
TED WEEMS

Stretch for Beauty!

By ELEANOR NANGLE

THERE are those who moon over cats and those who'd like to murder them. But even the most violent cat haters must admit that to the feline go all the prizes for suppleness and grace. And to the cat we owe thanks for the whole new school of thought about exercises for beauty and health.

The cat, as you've noticed if you've ever watched one at all, knows how to STRETCH! Her fascinating, beautiful grace is the result of this natural, rhythmic exercise which is instinctive to her kind.

Taking a leaf from the book of the kitten on the hearth, the beauty authorities have studied simple stretching and its effect on the two-legged animals. They've found that it's pretty wonderful; stretching is as much a secret of grace for us as it is for the wise old pussycat.

Illustrated are some easy stretching exercises that are Maureen O'Hara's morning beauty prayers. Maureen, who has studied dancing since she was a child and who has the grace of a dream walking, finds these the perfect normalizers that keep her limber, beautifully proportioned, and perfectly relaxed.

These are not the customary dull routine. They're fun to do, and not strenuous. They should be performed in the morning, and you might not be able to do them perfectly the first time. Do each exercise *slowly*, stretching as far as you comfortably can. And you need do each movement only once or twice.

There's no need to make a great chore of stretching. Do it as the cat does it, a couple of times a day, lazily, not tensely. The cat doesn't make it hard work, and neither should you.

1 At left: Before you do your nice, lazy stretchers, check your posture. Stand flat against the wall, touching it all the way down from your head to your heels. Your chin will be up, knees and feet in line. Then stretch up tall as you can!

2 At right: Face the wall, arms outstretched at shoulder height, palms flat against the wall. Place the right foot about two feet directly behind the left foot, toes of both straight forward. Moving slowly, bend the left knee forward, keeping the right knee in a straight line and heels flat on the floor. Reverse. It does wonders for the legs.

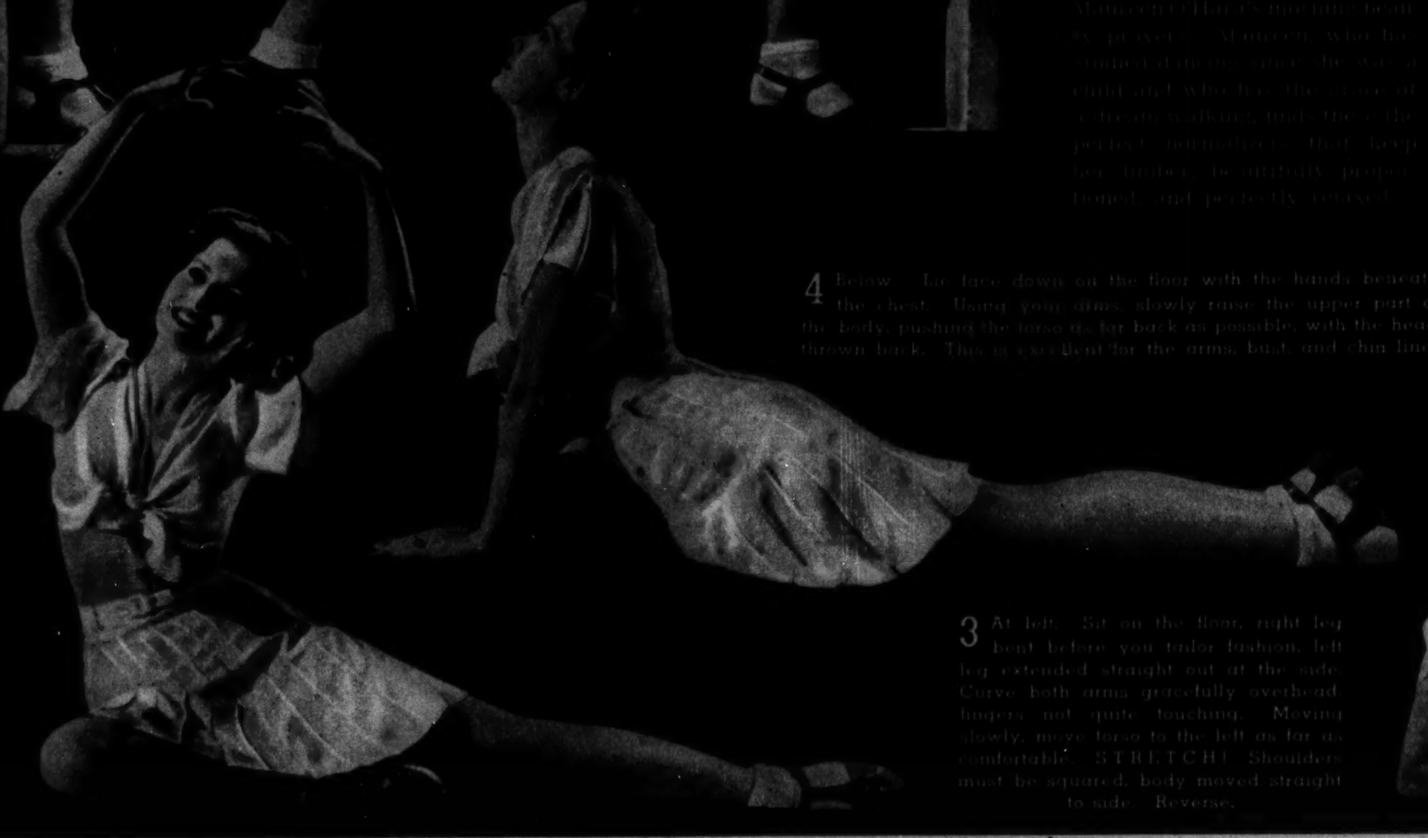

4 Below: Lie face down on the floor with the hands beneath the chest. Using your arms, slowly raise the upper part of the body, pushing the torso as far back as possible, with the head thrown back. This is excellent for the arms, bust, and chin line.

3 At left: Sit on the floor, right leg bent before you tailor fashion, left leg extended straight out at the side. Curve both arms gracefully overhead, fingers not quite touching. Moving slowly, move torso to the left as far as comfortable. STRETCH! Shoulders must be squared, body moved straight to side. Reverse.

(RKO photos posed by Maureen O'Hara.)

6 Above: Stand erect. Place the right foot out at the side, resting it on the arm or back of a heavy chair. Knee must be turned up. Curve arms overhead gracefully, fingers almost touching, then bend torso to right as far as possible. STRETCH! Reverse. Don't cheat in moving to the sides; bend straight sideward, not toward the front.

5 At left: Lie on the right side, the upper part of the body supported on the right elbow, legs straight out. Slowly raise the left leg as high as possible, turning the knee out, pointing the toe and STRETCHING! Reverse. Hip, thigh, and waist muscles all get a good workout with this one.

WE SPY!

(Continued from page two.)

lightful operators gather up information.

When the evil reputation of the Green house became known in Berlin there were protests on the floor of the reichstag, but Minister of the Interior von Puttkamer defended Stieber's system.

"It is the right and the duty of the state to employ extraordinary and special methods in order to secure for the state the benefits of useful intelligence," he said.

So the Krausse houses, "specially and exceptionally stocked," continued to offer their lures. As late as 1939, according to testimony in the New York spy trials, Mrs. Kate Moog Busch was approached by Nazi operators with a proposal for opening a "propaganda salon" in Washington, D. C., for the entertainment of congressmen and senators. The smashing of the spy ring connected with the liner Europa stopped the project.

In July, 1870, after Stieber agents had demoralized French officers, charted stores, defense positions, and communications, stolen plans and designs, and managed the infiltration of German spies into positions of responsibility, Bismarck was ready to wage war. Stieber accompanied him into France, taking with him the faithful Zerniki and Kaltenbach.

"The famous police agent, Stieber, is always with the king," Crown Prince Frederick remarked in his war diary. "He never tires of hatching plots and then saving the king from them."

The French army, believed the most powerful in Europe, collapsed before the Prussian advance. As in Bohemia, Von Moltke, thanks to Stieber, was able to march thru France almost on a time table.

Stieber took his full measure of credit for the victories. While Bismarck cooked coffee at G. H. Q., Stieber, he reports in his memoirs, told the staff:

"The fighting army which you lead comes behind you. Now my army is already in occupation of positions which it reached in silence many months ago; and I beg you will be under no misapprehension as to the real danger and the importance of the work which it is noiselessly accomplishing there, without the aid of a single rifle."

The staff officers glowered at the upstart, but Count Bismarck shook the hand of the king of the sleuth hounds.

The Prussian army prepared to move on Versailles, where King William I. was to be crowned emperor of a new Germany. Stieber sent Lieutenant Zerniki on ahead to prepare for this action.

Zerniki, armed with forged passports, made his way thru the French lines, now directed by a new people's government. He took the house of a fixed post spy at 3 Boulevard du Roi and proceeded to open a headquarters for the German secret police at the *rear* of the French troops! In these quarters he assembled 200 agents, all armed for action.

• • •

When the Prussians reached Versailles they had complete information on artillery parks, the billeting of troops, the nature and amount of supplies. Zerniki boasted that he had 9,000 spies in the town, several of them in official posts. Versailles fell almost without a struggle.

The Prussians turned to the siege of Paris. In Paris, Stieber had a valuable spy, a Sergeant Hoff of the French army. This doughty sergeant was a hero in Paris. He led frequent sorties beyond the walls of the besieged city, and he always returned with Prussian caps and pieces of equipment, trophies of his lethal might. Sergeant Hoff liked to work alone. He always separated from his squad when he stalked the unfortunate Prussians.

But one day his men caught up with Sergeant Hoff, and they saw Prussian soldiers exchanging trophies for scraps of paper the sergeant had with him. Back in Paris, Sergeant Hoff was shot. The French found his real name was Hentzel, and he had been a lieutenant in a Bavarian regiment of chasseurs.

Stieber's final triumph of the Franco-Prussian war came in the peace. Jules Favre, head of the French people's government, made a secret visit to Versailles to talk with Bismarck. Stieber's agents met him, escorted the French president to Stieber's own headquarters, and there the master spy himself attended the wants of M. Favre as his personal servant. It was a good joke between Stieber and Bismarck, but it did not mellow the peace terms that the Iron Chancellor offered the French representative.

After the war Stieber continued to perfect his spy system. He established agents provocateur and sapper spies thruout France. He boasted in his memoirs that he had paid for the election of many French deputies.

Stieber died in 1892. Altho he was known as the greatest of German agents, it remained for a woman to excel the personal exploits of even the master spy. She was Anne Marie Lesser, tiny blue-eyed Teuton who outwitted not one but two armies at a time. She knew the science of espionage, and the arts of love as well, and she practiced both with terrible effect on the foes of Germany. She was known to the British as the Red Tiger and the Black Cat, and to the French as Mlle. le Docteur—the Lady Doctor.

Unlike Stieber, who died wealthy and with a certain amount of dubious honor, Anne Marie spent her last days in an asylum, screaming the names of the lovers she had killed.

The amazing story of the Lady Doctor will be told in a subsequent article.

Now Every Day Is Turkey Day!

By MARY MEADE

ONCE upon a time turkeys were for Thanksgiving, and maybe Christmas. Nobody would even have thought of roasting a turkey to be served at a June dinner. Mercy, no!

But these days we can get roastable turkeys the year around. Right now they're inexpensive, and they do make such a good company dinner!

The turkey pictured here was served with a croquette-style dressing, an innovation pleasing to most folk.

Large turkeys should be roasted at 250 degrees, if you can keep your oven that low. If you can't, roast them at 300 degrees, but no higher. Low heat conserves the juices and makes the turkey deliciously tender.

Brush the trussed, unstuffed bird all over with fat and then cover with a fat-moistened cheesecloth. Baste at intervals during roasting, over the cloth. Remove cloth during the last half hour of roasting if the bird doesn't brown as much as you like. And remember, roast uncovered, and with no water in the roaster. The time averages 15 minutes to the pound, but varies with the size of the turkey. Chilled turkey will take slightly longer, too.

To prepare the roasted turkey for serving, remove the legs and separate drumsticks from thighs. Slice the thigh meat lengthwise, discarding the bone. Slice several lengthwise pieces from one side of the drumstick. Leave enough meat on one side so that in replacing drumsticks on the platter they will look unsliced. Remove wings and separate breast section of turkey completely from the back. Poultry shears will do this trick easily. Place all the meat in a pan on the oven rack, cover with the greased cloth, and keep hot in the slow oven until the rest of the meal is ready.

At left: Turkeys aren't restricted to Thanksgiving any more. They're inexpensive right now, and they are being served at June dinners with dressing that has been given a new attractiveness in the form of deep-fat-fried croquettes.

To arrange for service, place the breast on a warm platter and replace wings and drumsticks. Arrange the sliced dark meat between drumstick and wing sections. The only carving necessary at the table is slicing the breast meat. This will please the man of the house.

Chill the dressing, shape it into croquettes, roll in egg and crumbs, and set aside until dinner time. Then fry in hot fat, 365 degrees, until nicely browned.

In today's other picture we have a salad bowl luncheon, much less hearty fare than the turkey. Here's how it was made:

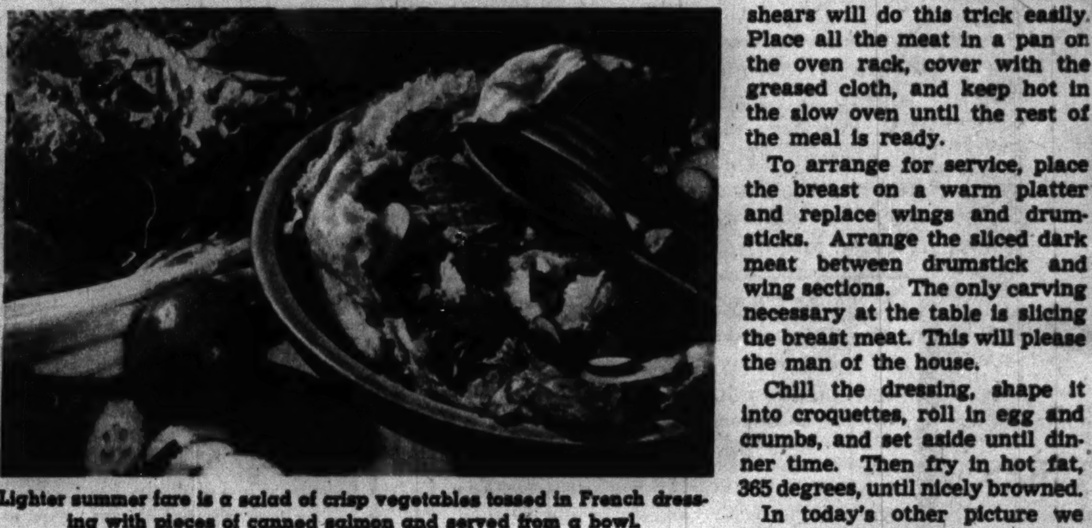

Lighter summer fare is a salad of crisp vegetables tossed in French dressing with pieces of canned salmon and served from a bowl.

SUMMER SALMON SALAD BOWL
(Serves six)

- 1 pound canned salmon, broken apart
- 2 cups shredded leaf lettuce
- 1 cup chopped fresh spinach
- ¼ cup sliced cucumber
- ¼ cup sliced radishes
- 6 green onions, sliced
- 1 green pepper, chopped
- French dressing

Toss salad ingredients, which have been chilled until crisp, with the dressing and serve from a wooden salad bowl.

ONLY 10 CENTS
FOR A BIG SERVING OF
CHICKEN A LA KING
WITH STUFFED BAKED POTATOES

with this easy, new recipe

Think of it! Great big pieces of fork-tender, delicious chicken in a savory cream sauce thick with mushrooms, tangy green peppers and pimientos, seasoned and flavored by the secret recipe of a world-famous chef. Imagine a meal like that for only 10c a serving. Just try this recipe tonight.

Chicken a la King with Stuffed Baked Potatoes

2 large baking potatoes — 1 can College Inn Chicken a la King
Butter — Milk — Pepper — Salt

Bake potatoes in 450-500° oven about one hour, or until soft when stuck with a fork. Cut potatoes in half, lengthwise, and scoop out carefully. Mash potatoes thoroughly, adding melted butter, salt and pepper to taste, and enough hot milk to make them fluffy when beaten. Pile mashed potatoes back in potato shells and re-heat in oven. Serve hot, pouring over them the College Inn Chicken a la King which has been thoroughly heated. Serves four; costs about 10c a serving.

And you can make many other economy dishes with College Inn Chicken a la King, too. But be sure you get College Inn Chicken a la King . . . there is none other like it. So, try College Inn Chicken a la King today.

FREE illustrated recipe book of new Chicken dishes, sent FREE for one College Inn Chicken a la King label. Send today!

COLLEGE INN CHICKEN a la KING

When Republicans Convene

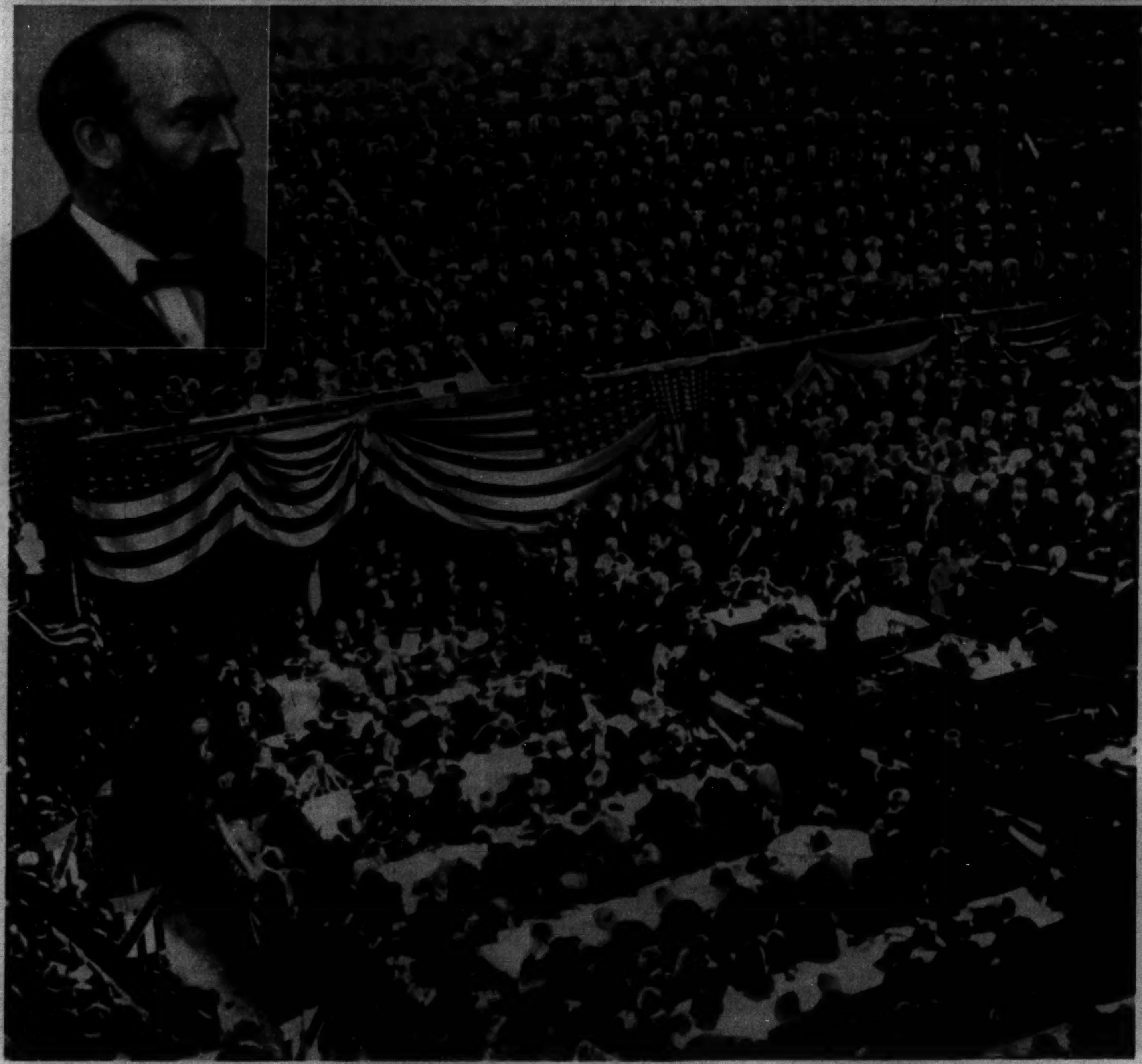

(Photograph from collection of C. E. Jennings.)

1880 James A. Garfield (inset), a dark horse, is nominated on the 36th ballot, breaking a deadlock between Gen. U. S. Grant, seeking a third term, and James G. Blaine. The convention was held in Chicago's Exposition hall, Michigan avenue between Monroe and Adams.

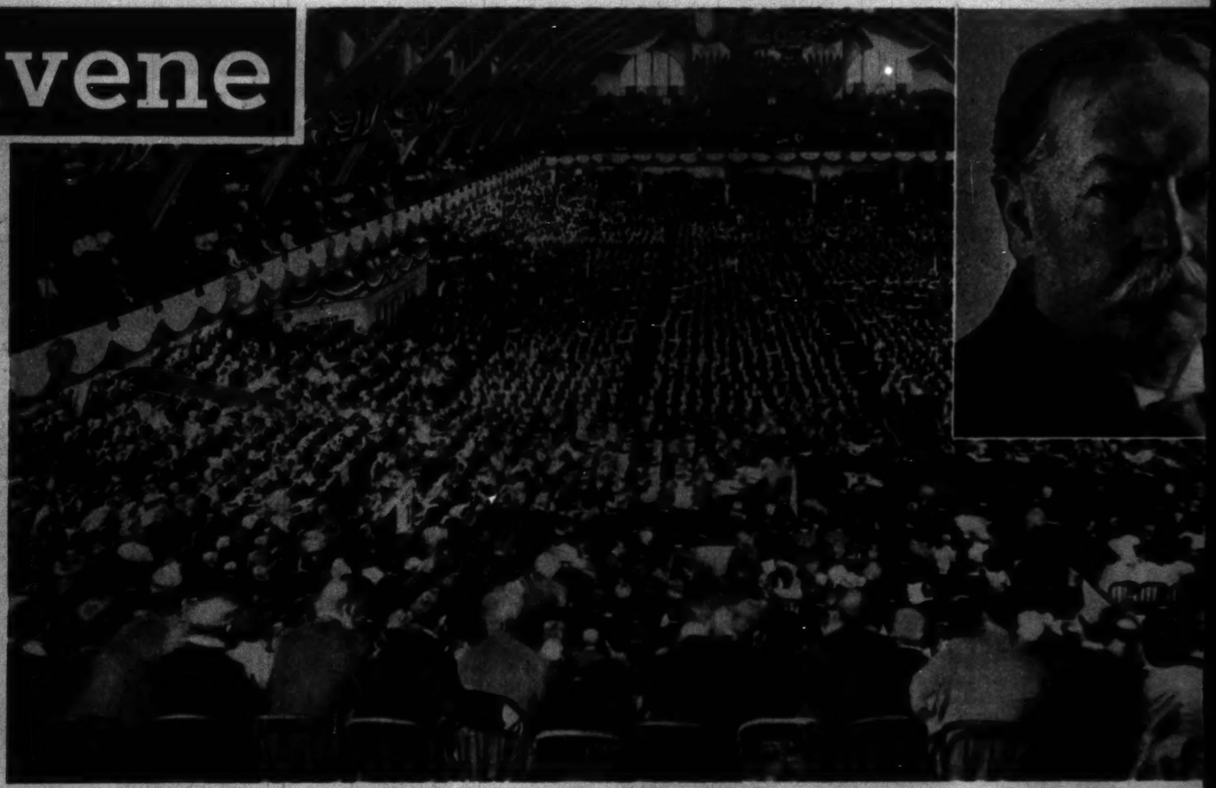

1908

With the bo
of Theodore R
velt, William
ard Taft (
his secreta
war, is nomi
on the first

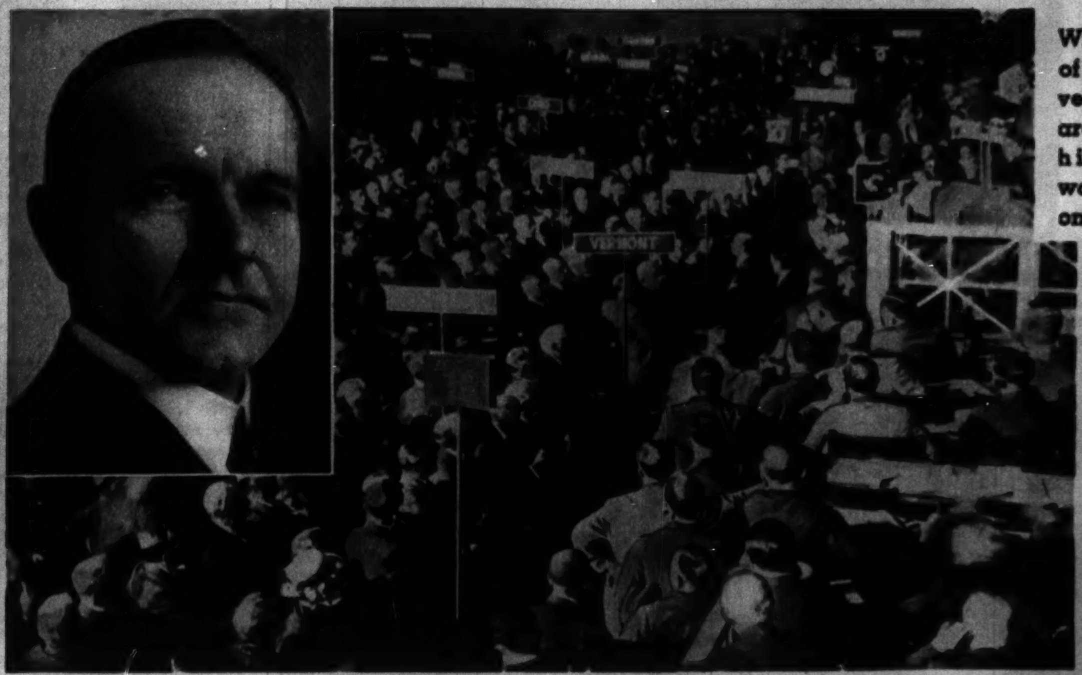

(Acme photo.)

1924 Calvin Coolidge, who became President in 1923 upon the death of Warren G. Harding, is nominated to succeed himself, getting 1,065 votes on the first ballot at Cleveland.

(Acme photo.)

1928 Coolidge having chosen
City convention nominate
the first ballot

Four Me

(Childhood portraits

ARTHUR H. VANDENBERG

You Too, Can Enjoy Cooking at Its Best with an Economical HOTPOINT ELECTRIC RANGE

Installed FREE in 1, 2 or 3 family entirely residential homes and apartments in Chicago.

FOR A LONG time now you've envied your friends who cook the safe, quick, clean way—with an economical Hotpoint Range... Now you can own a brand new 1940, Full-Size Hotpoint Electric Range with Measured Heat and Famous Hotpoint Quality. See the handsome model illustrated here—and the many other attractive styles at any of the stores listed below.

MEASURED HEAT
Simplifies cooking—saves time, labor and money—ends guesswork

NEW CALROD COOKING UNIT has self-cleaning coils and five measured heats. Starts *faster*—cooks more economically than ever! To get Calrod's exclusive advantage, be sure the range you buy is a Hotpoint.

TRULY MODERN FEATURES
- All porcelain enamel inside and out.
- One-piece top of Stain-Resistant enamel.
- Three New 1940 Select-a-Heat Calrod Units with 5 measured heats.
- Oversize 6-qt. Thrift Cooker.
- Fully automatic, All-Purpose Oven with two fast-heating units.
- SAFE because it's flameless.
- CLEAN as electric light.
- ECONOMICAL to own and operate.

Hotpoint ELECTRIC RANGES
Built here in Chicago

SEE THIS HOTPOINT RANGE AT THESE STORES:

DOWNTOWN
AIR TREATMENT CORP. 331 N. La Salle
COMMONWEALTH EDISON COMPANY, 72 W. Adams St.
MIDWEST FURN. CO. 601 W. Washington Blvd.
STRAUS & SCHRAM 115 S. Wabash Ave.

NORTH
COMMONWEALTH EDISON COMPANY, 2745 N. Lincoln Ave. 4562 N. Broadway
LAKE SHORE RADIO 3204 N. Broadway
STRAUS & SCHRAM 3316 N. Lincoln Ave.

NORTHWEST
BETTER HOME APPLIANCES 3531 N. Cicero Ave.
CENTRAL HOME APPL. CO. 3334-40 N. Central Ave.
COMMONWEALTH EDISON COMPANY, 2753 N. Milwaukee 4658 W. Irving Park Blvd.
D. M. MURRAY CO. 3443 Irving Park Blvd.
STRAUS & SCHRAM 4025 Milwaukee Ave.
TELEVISION RADIO 5617 W. Belmont Ave.

WEST
CARLSON FUEL & SUPPLY 901 S. Central Ave.
COMMONWEALTH EDISON COMPANY, 4231 W. Madison
THE LUCAS COMPANY FURN. & APPL., 5400 W. Chicago
MACK BROTHERS 2047 W. Chicago Ave.
MODERN FURNITURE CO. 2732 W. Cermak Road
ROGERS CO. 5655 W. Madison St.
STRAUS & SCHRAM 4129 W. Madison St.

SOUTHWEST
COMMONWEALTH EDISON COMPANY, 4834 S. Ashland Ave. 852 W. 63rd St.
LAWN RADIO, 3452 W. 63rd St.
HARRY MILLER APPL. CO. 7905 S. Halsted St.
STRAUS & SCHRAM 836 W. 63rd St.

SOUTH
COLUMBIA ELECTRIC SHOP 524 E. 79th St.
COMMONWEALTH EDISON COMPANY, 420 E. 47th St. 9023 S. Commercial Ave. 11046 S. Michigan Ave.
ROOT BROTHERS 10317 S. Michigan Ave.

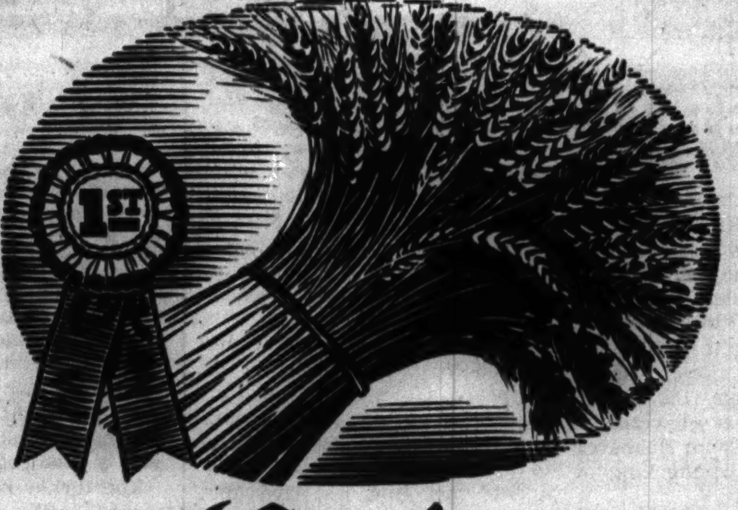

Quality

Makes ONE the Winner

Out of hundreds of entries, one barley sample is judged the winner. Surely, all entries were grown from carefully selected grain ... all had care, proper soil, plenty of rain and sunshine. But only the winner had the right combination of each. Likewise in brewing beer, it takes just the right combination to produce a winner. The Heileman Brewing Company developed the right combination ninety years ago ... they have kept it a carefully guarded secret ever since. The result is Old Style Lager ... a beer so tempting in its full-bodied goodness that you'll recognize it at once as a leader among America's Quality beers.

COPYRIGHT 1940, G. HEILEMAN BREWING CO.

Old Style Lager
Sealed with the Shield of QUALITY

G. HEILEMAN BREWING CO.
LA CROSSE, WISCONSIN
CHICAGO BRANCH: 1561 S. Union Ave. • Phone HAY. 6066

...3

...cking ...oose- ... How- ...inset), ...y of ...nated ...ballot.

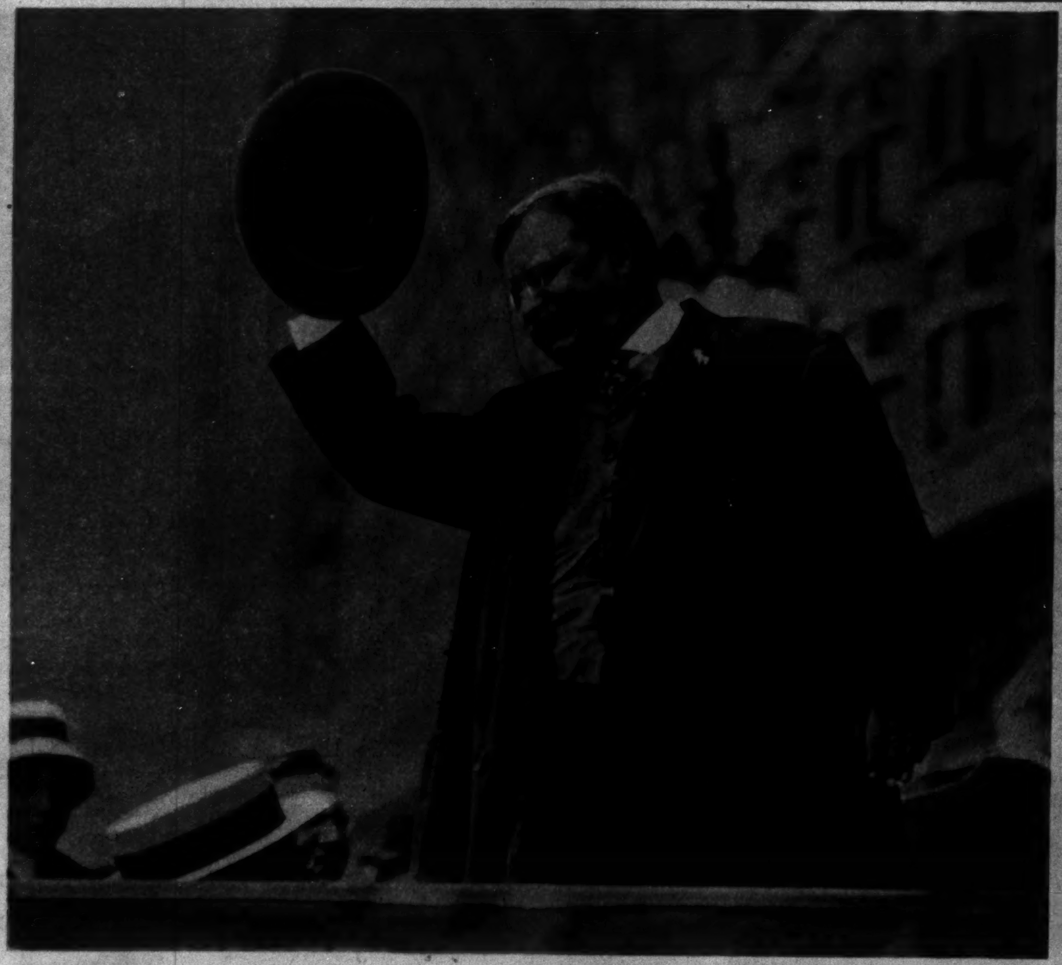

1912 Former President Roosevelt campaigns in Chicago as the Bull Moose nominee for President, opposed to President Taft.

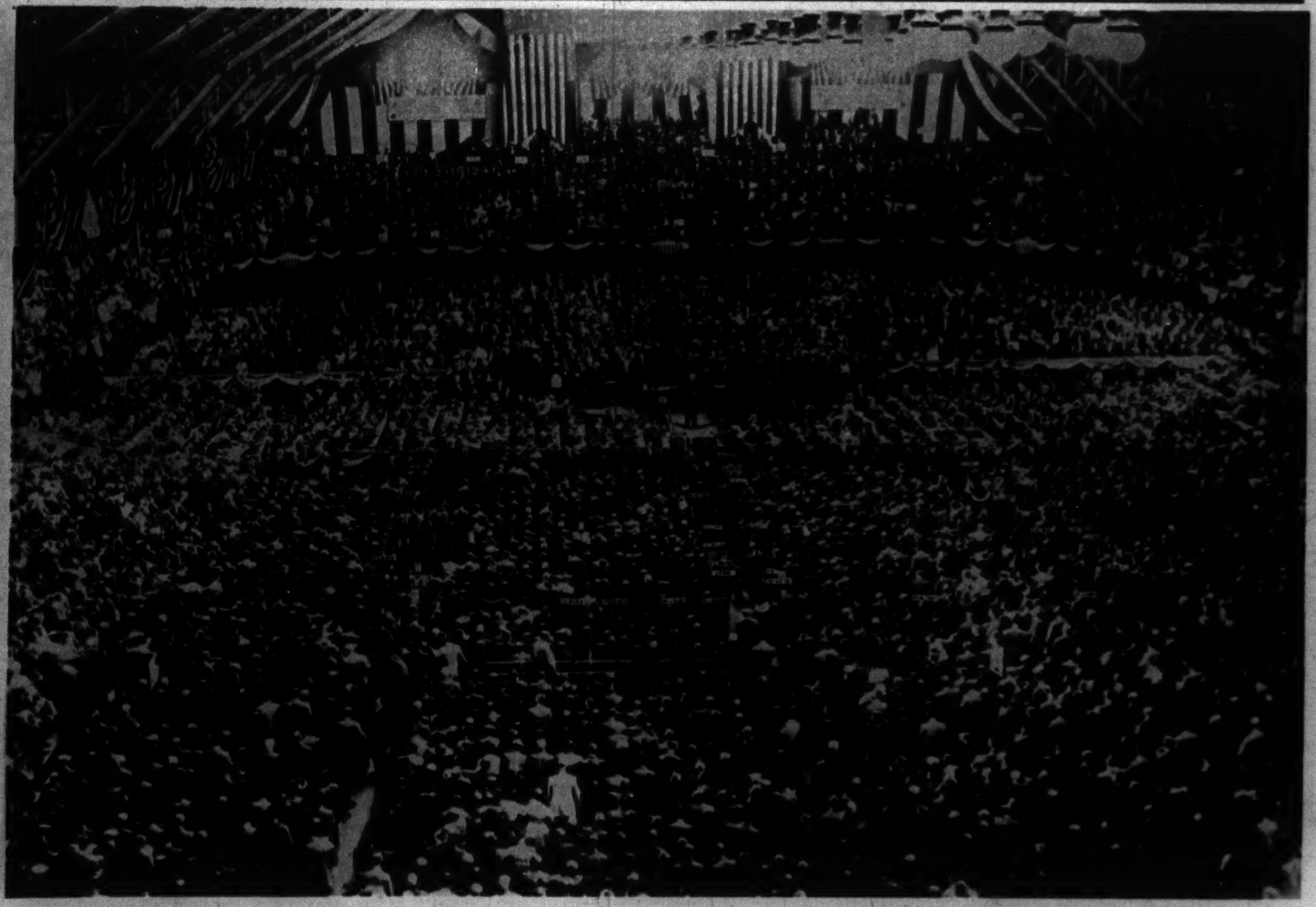

1912 The third party movement was born during the regular Republican convention in the Coliseum, Chicago. Charging illegal seating of delegates, Roosevelt instructed his 451 backers not to vote. Only 107 disobeyed, casting their votes for him on the one ballot necessary to renominate Taft.

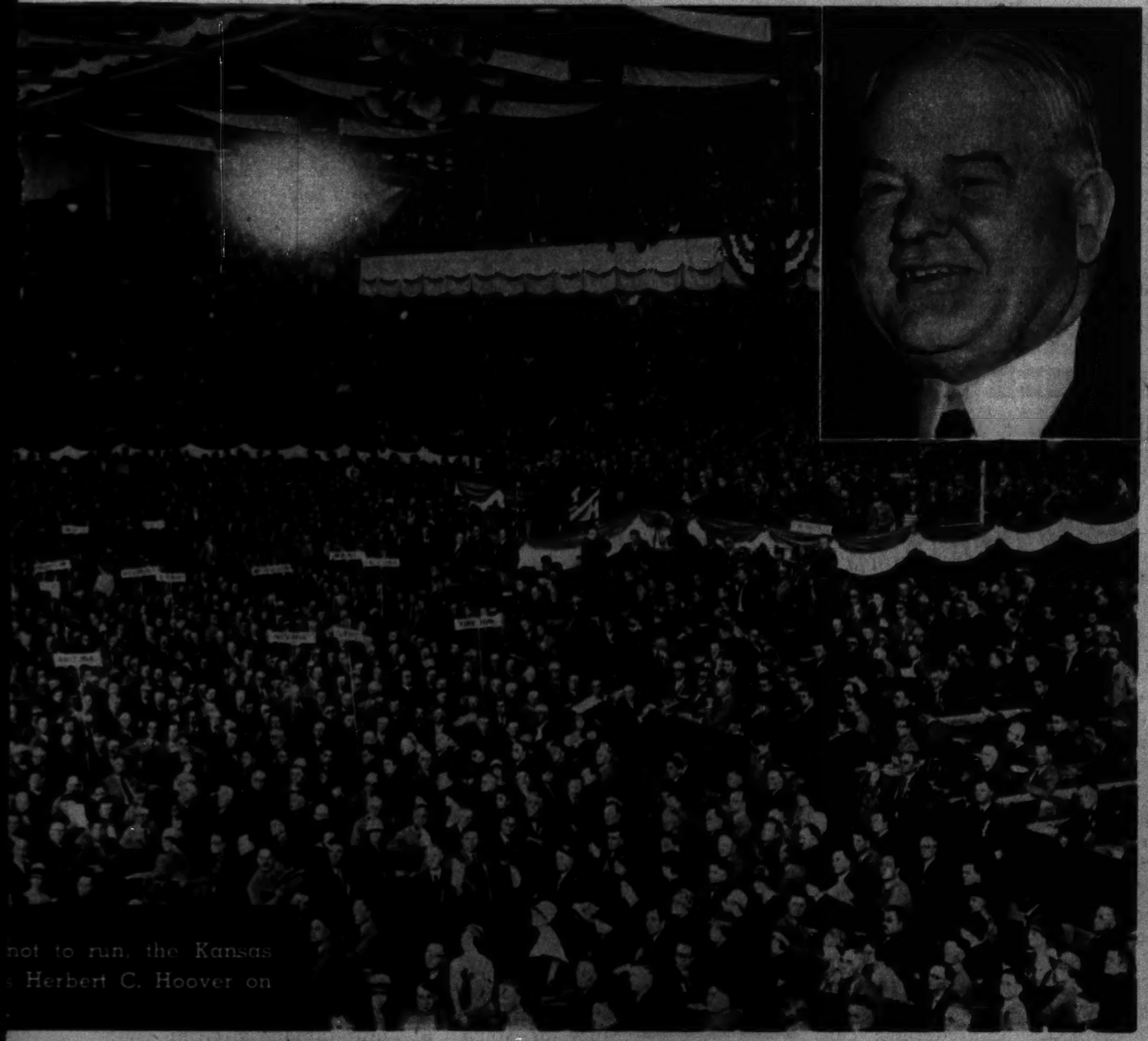

...not to run, the Kansas ... Herbert C. Hoover on

...ntioned for Nomination This Week

(... of a quartet of Republicans whose names will be in the news at Philadelphia)

ROBERT A. TAFT

THOMAS E. DEWEY

JOSEPH W. MARTIN

(Acme photos.)

Now...Get Washing Advantages That Even the Finest Soap Flakes Cannot Offer!

CAN a suds really be different? The answer—fortunately—is "Yes"! Dreft—Procter and Gamble's new suds creation—is *so* different, it's protected against duplication by U. S. Patents! So different, *it offers 3 distinct advantages no soap in the world can give:*

1. RICH SUDS IN HARDEST WATER...*actually 5 times more suds than any soap you ever used!* **2. SUDS OF NON-ALKALINE MILDNESS** . . . *giving your stockings and all fine things complete protection against wash-fading caused by alkali!* **3. SUDS THAT NEVER LEAVE "SCUM"** . . . *even in hardest water . . . and they remove scum left by previous soap washings . . . thus assuring true color freshness and stocking sheerness!*

So it's a *brighter* life of long wear for stockings washed this new way! And remember—don't save up soiled stockings. Wash them *every night* in patented new Dreft. You'll cut down on runs—make your hosiery budget go much further!

Ask your dealer for the new, increased-size Dreft today. 25% more for your money! Procter & Gamble.

APPROVED BY GOOD HOUSEKEEPING INSTITUTE

New Bigger Package

25% MORE DREFT FOR YOUR MONEY!

Ounce for ounce, in hard water, Dreft washes *twice* as many stockings as fine-fabric soap! And now that you get 25% more Dreft—the same wonderful Dreft—at no increase in price, it's more economical than ever!

Dreft is different!

SO DIFFERENT, ITS RESULTS CAN'T BE DUPLICATED BY ANY SOAP FLAKES

Trade Mark Reg. U. S. Pat. Off.

BEFORE correct grooming had transformed this unkempt, long-haired Sealyham terrier, Champion Elmswood All Serene, into a neat, trim specimen that looks like the champion he is. (Tribune photos.)

Mostly About Dogs

By BOB BECKER

Grooming Is Important

ADEQUATE and correct grooming for dogs kept as pets in the home is, according to professional handlers and veterinarians, necessary the year around. One of the most obvious reasons involves the appearance of the animal. A wire-haired terrier, Scotty, Welsh, Airedale, Sealyham, or other terrier looks unkempt and ragged if it isn't combed, brushed, and taken to the canine barber shop at regular intervals.

Brushing burnishes the hair of a dog and gives the coat a healthy appearance. The stripping of a terrier is another health measure. It removes the dead hair, trims the new coat, and permits air and sunshine to really get down to a dog's skin. The short coat also makes it easier for the dog owner to keep his pet clean and free of fleas.

It's a well known fact that dog owners bathe their pets too much. This takes the oil from a dog's coat and makes the skin unnaturally dry. The result is a poor coat, and in many cases the dog becomes a scratcher because his dry skin is "itchy."

To take down the coat of a Scotty, Airedale, wire-hair, Kerry blue, West Highland white, Cairn, Sealyham, Irish, Welsh, or other terrier by means of a stripping knife is an angle of canine barbering that isn't learned in an hour or two. Furthermore, it's real work. But owners can learn to do it if they will take lessons from a professional handler.

If an owner doesn't want to spend hours learning how to take down the coat of his terrier, the best thing to do is to let the handler play barber. He knows how to give dogs an expert hair trim that makes them look neat and well dressed.

AFTER a hair trim and a bath! Here is Serene the Sealyham, now trim and good looking as a result of a skilful grooming. Compare this picture with the one showing the dog before he visited the canine barber shop.

1 The correct use of a stripping knife (shown in handler's hand) already is improving the appearance of the Sealyham. Note how much better its head and neck look after the excess dirty hair has been removed.

2 After the stripping knife comes a bath. Owen Craighead of Northbrook, Ill., sponges the soapy water out of the dog's coat.

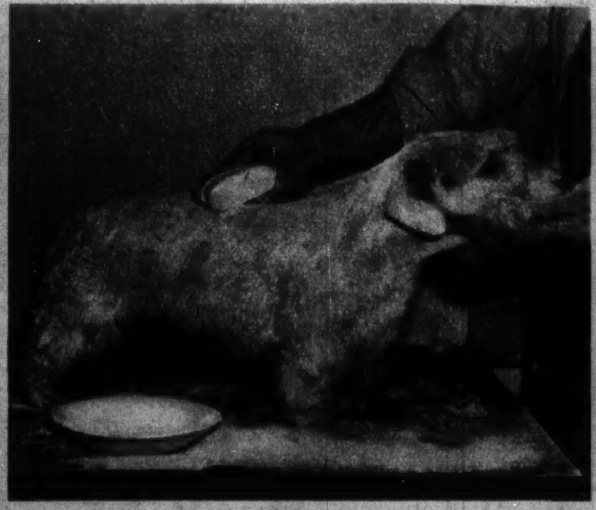

3 Chalk is a useful grooming accessory to improve the appearance of dogs which are all or nearly all white. Here it is being worked into the coat after the pet is dry, by means of a small brush.

4 The animal is ready for a thoro combing and brushing. It's now possible to see the style of a Sealyham's hair trim—the way the hair is left on its legs and breast, the full whiskers effect, and the close trim on the head and neck.

The Graphic Laboratory of Popular Science

Story of the Pole Star—Hub of the Heavens

IN CONNECTION with the two colored illustrations on page one of the Picture Section of this issue, that portray Chicago's sky at 10 o'clock tonight (daylight saving time), are instructions as to how to locate the Pole star. The directions are provided so that readers may find for themselves, if they have not already done so, what in several ways is the most important of the heavenly bodies.

The first step in observational astronomy is the location of this star, otherwise known as Polaris or the North star, about which, as a wheel about a hub, the heavens seem to turn. Once this important star is found, other stars and constellations may be located in relation to it.

The Pole star has proved an important aid to mankind for many centuries. Mentioned as early as the seventh century B. C. by Thales of Miletus, great Grecian astronomer, it was the star by which the ancient mariners navigated by night. The Phœnicians, whose vessels plied the Mediterranean, coasted along the shores of Africa, and ventured out between the Gates of Hercules to find their way to England, are said to have based their system of navigation upon the Pole star. So highly did they regard this star that they adopted the constellation in which it is found for their own and named it Phœnice.

• • •

Since their times other sailors have been prone to place their faith in the Pole star. A compass might lie, but the Pole star never. Even savage peoples, such as the North American Indians of early days, have woven legends around the ever-dependable star, by means of which lost hunters and warriors often were able to find their way home.

In describing the Pole star as the object about which the heavens seem to turn it is assumed that the readers know that the heavens do not actually turn, but that the effect is produced rather by the rotations of the earth. A majority of stars, like the sun, rise in the east and set in the west. But not the Pole star. This, under ordinary observation, remains fixed in the sky, visible from any spot on earth on or north of the equator.

The reason for this apparent lack of motion on the part of the Pole star is found in the fact that the axis upon which the earth rotates, if extended outward into space from the north pole, would come very close to the star. In other words, this star lies extremely close (about 1 degree 10 minutes distant) from the north pole of the celestial sphere, a sphere with an indefinitely great radius and of which the apparent vault or dome of the heavens forms a half.

Since the Pole star is not exactly at the north pole of the celestial sphere, but only approximately there, it does have some apparent movement in the sky (caused by the turning of the earth), but this movement is so slight that it is not noticeable except when measured by astronomical instruments. It always is as many degrees above the horizon as the observer is north of the equator. If one stands at the earth's north pole the Pole star lies directly overhead, but if one stands at the equator it is on the horizon.

For many, many centuries this star has been the Pole star. But there was a time in the far past when another star, Thuban, of

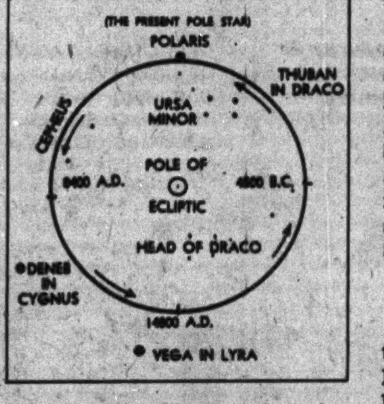

The circle described on the celestial sphere by the earth's "wobbling" axis, with dates showing location of Pole star at various times in the cycle.

the constellation Draco, was closer to the north pole of the celestial sphere. About A. D. 7500 the star alpha Cephei will be the pole star. In A. D. 13500 Vega will occupy the polar position, and about A. D. 21000 Thuban will once again be the north star.

This changing of the pole star over long periods of time is due to the fact that the earth wobbles slightly like a spinning top that is running down, so that its axis, if extended into the heavens, would describe a large circle in the celestial sphere. It takes about 26,000 years to complete this circle. It may be interesting to note here that when the Great pyramid of Egypt was constructed its large slanting passage pointed directly at the star Thuban, which then was the north star.

Besides being of importance because of its aid to navigation and its position in the elemental study of astronomy, the Pole star is the star by which the magnitudes of all other stars are measured. The term magnitude as here applied refers not to a star's size or the actual amount of light it gives, but to its brilliancy as seen by us. The Pole star is a star of the standard second magnitude, a classification that takes in about 40 stars in all. First magnitude stars, which are two and a half times brighter than second magnitude stars, number 20. Third magnitude stars are two and a half times less bright than second magnitude stars, and so on down thru the various magnitudes the brightness decreases at this ratio. Stars down to and including the sixth magnitude are visible to the human eye. They number between 6,000 and 7,000, but only about 2,500 are visible at any one time. A good field glass reveals about 50,000 stars, a 2⅛-inch telescope about 325,000 stars, a 40-inch telescope about 100 million stars, and a 100-inch telescope about a billion stars.

• • •

The Pole star, to which the two "pointer" stars, Dubhe and Merak, of the Big Dipper (Ursa Major, or the Big Bear) always point, it is the brightest star of its constellation, the Little Dipper (Ursa Minor, or the Little Bear). It has been found to be moving in space at the rate of 15 miles a second. This means very little, of course, when one stops to consider that it is 470 light years away from the earth. Traveling at the speed of 186,000 miles a second, light from the Pole star would take 470 years to reach the earth. In other words, the light we see tonight left the star in 1470, when Columbus was still a poor weaver living in Genoa, Italy. Converted into miles, the distance between the Pole star and the earth is roughly 2,800,000,000,000,000 miles.

The Pole star is 2,500 times as bright as the sun. Stars *are* suns, but this one is no simple sun, such as the one of our own solar system, but a triple system of suns.

When Worming for Tape, Round (ascarid) and Hook Worms

You Cannot Worm Your Dog WRONG

.. if you follow the sound "no-guess," commonsense Pulvex Worming Method

The Pulvex Worming Method (embodied in every package of Pulvex Combination Treatment Worm Capsules) insures your worming your dog properly for those worms . . . even though you've had no worming experience. It is so sure that many breeders of champion dogs say the Pulvex Worming Method is the method the average dog owner should use. Here's why—

Your dog can have Tape, Round (ascarid), Hook or any combination of those worms *at the same time*. Your dog should, therefore, always be wormed for all those worms whenever you worm him.

Contrary to common belief, no single-type capsule made can expel all those three worms. Two distinct types of capsules must be used. Each package of Pulvex Capsules contains two types of capsules which, when given a few days apart, will expel Tape, Round (ascarid) or Hook Worms—not just one or two kinds of worms.

Avoid worming your pet wrong for those worms. Worm only with Pulvex Capsules. Packaged two ways: for puppies; for dogs. Either type 50c. At drug, pet, dept. stores.

"ASK YOUR DEALER" TO SHOW YOU THIS PICTURIZED INSTRUCTION SHEET. IT MAKES WORMING EASY!

PULVEX WORM CAPSULES

Gems of American Eloquence

American eloquence has played an importan part in the history of our country. From a long list of famous speeches The Tribune is selecting gems of American eloquence which are being presented in this, the Graphic Section, every Sunday. The content of these speeches is important both historically and politically. Persons learning to speak in public will find in them helpful lessons. Speakers and writers can learn a great deal from studying their style. This is the fifty-fifth of the series.

JOHN BROWN GORDON was a lawyer, warrior, and statesman, and widely known for his ability as a public speaker. Born in Upson county, Georgia, in 1832, he served in the Confederate army in the Civil war, rising to the rank of lieutenant general. He later served three terms in the United States senate and one term as governor of Georgia. In 1900 he was chosen commander in chief of the United Confederate Veterans. He died in Miami, Fla., in 1904. Among his famous orations was one entitled "Last Days of the Confederacy," an extract from which follows:

"In the little brick house where they met, Lee and Grant presented a contrast as strangely inconsistent with the real situation as it was unprecedented and inconceivable. Had any one of this audience, unacquainted with the facts, suddenly appeared in that room, you would have selected Lee for the victor and Grant as the vanquished hero. And when you had analyzed the reasons for this marvelous contrast, your conception of the great characteristics of the two men and your admiration for each would have risen to a still higher plane.

"There stood Lee dressed (as a mark of respect to Grant) in his best uniform, unbent by misfortune, sustaining by his example the spirits of his defeated comrades and illustrating in his calm and lofty bearing the noble adage which he afterward announced, that 'the virtue of humanity ought always to equal its trials.'

"I had seen him before in defeat as well as in the hour of triumph with the exultant shouts of his victorious legions ringing in his ears. I was familiar with the spirit of self-abnegation with which he had severed his allegiance to the general government and, like old John Adams, had resolved that sink or swim, survive or perish, he would cast his fortunes with those of his people. I had learned from long and intimate association with him that, unlike Cæsar and Alexander and Bonaparte, and the great soldiers of history, the goal of his ambition was not glory, but duty, and only duty; that it was true of him as of few men who have ever lived that distance in his case did not lend enchantment, but that the nearer you approached him the greater and grander he grew.

"And now, self-poised and modest, bearing on his great heart a mountain load of woe, with the light of an unclouded conscience upon his majestic brow, with an innate dignity and nobility of spirit rarely equaled and never excelled, this central figure of the Confederate cause rose in this hour of supremest trial, in the estimation at least of those who had followed him, to the highest place of the morally sublime.

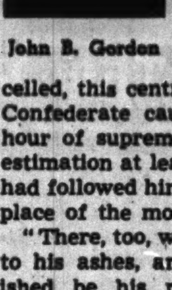

John B. Gordon

"There, too, was Grant (peace to his ashes, and forever cherished be his memory), his slouched hat in hand, his plain blue overcoat upon his shoulders, making with Lee a contrast picturesque and unique. Grave, unassuming, and considerate, there was upon his person no mark of rank; there was about him no air of triumph nor trace of exultation. Serious and silent, except in kindly answers to questions, he seemed absorbed in thought, and evidently sought to withdraw, if in his power, the bitter sting of defeat from the quivering sensibilities of his great antagonist. Some of his responses to questions have already gone into history. His replies were marked by a directness, simplicity, force, and generosity in keeping with the character of the magnanimous conqueror who uttered them. They were pregnant with a pathos and a meaning to the defeated Confederates which can only be understood by a full comprehension of the circumstances and of the nobility of spirit and of the lofty sentiment which inspired them.

"But General Grant rose, if possible, to a still higher plane by his subsequent threat of self-immolation on the altar of a soldier's honor, and by his heroic declaration of the inviolability and protecting power of Lee's parole, and by invoking with almost his dying lips the spirit of peace, equality, fraternity, and unity among all of his countrymen.

"These evidences of Grant's and Lee's great characteristics ought to live in history as an inspiration to future generations. They ought to live on pages at least as bright as those which record their military and civic achievements. They ought to be inscribed on their tombs in characters as fadeless as their fame and as enduring as the life of the republic."

The lecture from which the foregoing sentences were taken was delivered by General Gordon on numerous occasions. Thus he had plenty of opportunity to test its effectiveness. With his striking personality and his excellence as a speaker, he was able to make of this oration a masterpiece. Yet without Gordon's eloquence it still is a noble expression of fine sentiments. The excerpt chosen here—the tribute to Grant and Lee—is one of the finest of its kind ever produced. Here, in choice words, a former general points out the characteristics that made both his commander and his conqueror great.

Reprints of the first 50 "Gems of Eloquence" may be obtained at Tribune Public Service Offices, Tribune Tower or 1 South Dearborn street, Chicago. Price, 25 cents for each portfolio of 25 (30 cents by mail) or 2 cents each for individual selections.

• For attractive offers of dogs, turn to the Dogs, Cats, Birds, and Pets want ad column in today's Tribune.

Germany Adds New Planes

By WAYNE THOMIS

ALTHO the concentration in Germany is upon quantities of aircraft and pilots, the leading German designers and engineers are not neglecting the question of quality. It should be remembered that two types of German fighters — modified for the purpose—set land plane speed records in 1939. One was at 463 miles an hour and the other at 469. Some of the newer machines developed from these prototypes now are coming into service.

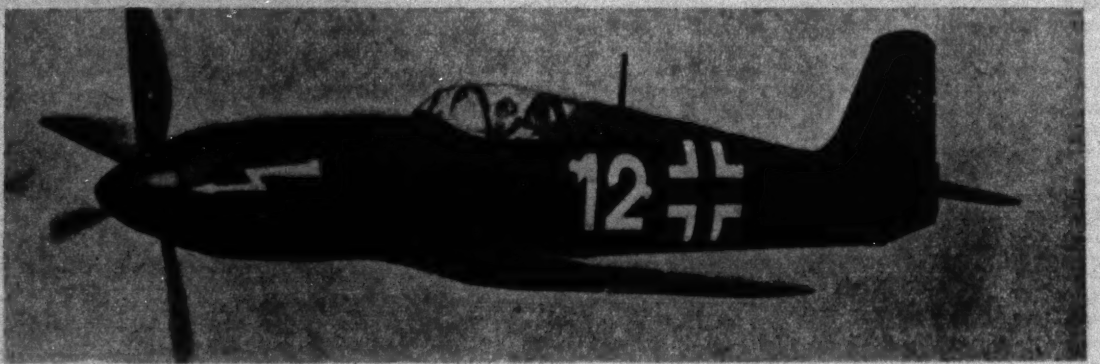

Two views of the new Heinkel 113.

From Switzerland and England come reports that Dr. Ernst Heinkel has a new fighter in production—the Heinkel 113. The Tribune can now present the first photographs of the Heinkel 113 and the little information that is available concerning it.

The Heinkel 112 had a Daimler-Benz motor of 1,100 horsepower, a top speeed of 354 miles an hour at 14,700 feet, and a wing loading of 31 pounds per square foot. This made it a fast but not maneuverable plane. The newer ship, however, is much larger than the 112, is said to have a Daimler-Benz 605 engine delivering 1,500 horsepower and fitted with an exhaust-driven supercharger that enables it to deliver its full power at 19,000 feet. Its speed is said to be 410 miles an hour at 20,000 feet.

The 113 is entirely different in line from the 112. The wings, while still with the inverted V form that is so popular with German engineers, are straight-edged instead of having the sweeping curves of the 112. This is probably done in order to facilitate production. The undercarriage retracts toward the center of the airplane, while in the first 112s the retraction was outward. This presumably has been changed in order to concentrate weight and increase maneuverability.

The radiators for the ethylene glycol coolant in the engine are in the wings and beneath the pilot's seat. The portion beneath the pilot is retractile.

The tail group has been entirely redesigned with square, flat lines, in contrast to the older rounded lines of the tail group. In this new plane the tail wheel retracts. In the 112 it was left fixed.

Armament of the new ship is said to be one shell-firing cannon, mounted on the engine and firing thru the airscrew hub, and two .50-caliber machine guns mounted in the wing roots, geared to fire thru the tribladed propeller. First of these new Heinkels were used in Norway.

These are the first of an entirely new series of German planes that may be expected to be in regular service before fall, according to reports from England. Among others will be the new Heinkel 119 and the Dornier Do29 bombers, that are said to have the new 1,500-horsepower motors and top speeds of 348 miles an hour; and also the new Messerschmitt 117 bomber, intended for dive bombing.

Other new fighters will be produced by Arado, Junkers, and Focke-Wulf. The new ships will be powered with engines developing between 1,500 and 2,000 horsepower. The 2,000-horsepower motor is said to be a 24-cylinder Daimler-Benz X type.

Lincoln and The Tribune

(Continued from page three.)

opposed to the appointment of Simon Cameron, who turned out at best incompetent, as secretary of war. Medill called Seward, the secretary of state, "Lincoln's evil genius." But he bowed to stern necessity. In a letter written to A. S. Hill in 1863 Medill paid his respects to the cabinet and expressed his own ideas as to the country's needs in a time of great stress.

"An awful responsibility rests upon our party," he said. "If it carries the war to a successful close the people will continue it in power. If it fails, all is lost —union, party, cause, freedom, and abolition of slavery. Hence we sustain Chase and his national bank scheme, Stanton and his impulsiveness, Welles and his senility, and Lincoln and his slowness. Let us first get the ship out of the breakers; and then court martial the officers if they deserve it."

The late James O'Donnell Bennett wrote of Medill: "He could keep his head when the highest in the land were in a state of panic. He suffered terribly during the Civil war, but he maintained a front of calm, and he maneuvered steadily to the end that panic should not become rout."

His devotion was to a cause he knew was right, to a party that he had much to do with founding — and to a President whom he saw, slowly and more haltingly than pleased him, reaching for the same objectives he cherished.

Incompetent generals who thought they could win battles with ".popguns filled with rose-water" were berated in The Tribune. McClellan was given only the sour credit of "having outcamped Beauregard." Later he was characterized as "a stick in the mud, a do-nothing, always afraid he would hurt his dear southern brethren, a Copperhead opposed to the radical war policies." Lincoln's verdict was that "McClellan had the slows."

Halleck, the chief of staff, was referred to as an armchair general, and the comment made that his nickname of "Old Brains" was perhaps applicable, but "Young Victory" would sound better. Hooker was complimented, tho defeated, on the fact that at least he would fight. Fremont was accused of incompetency and Grant with inebriety in the field. Medill and Deacon Bross of The Tribune investigated and found Fremont was a detriment as a commander and Grant a great asset.

• • •

Thru the whole war The Tribune served its readers faithfully. Huge sums were spent on telegraph tolls. Correspondents were kept on the various fronts, and frequently they were able to furnish scoops. In front of the office late bulletins were posted for the public, and the editors occasionally read to the crowds announcements of important victories.

The paper kept faith, too, with humanity. On one occasion it started a campaign to get decent comforts for ailing rebel prisoners held in Camp Douglas at 31st street and Cottage Grove avenue. It said: "These men will be our countrymen again. The memory of this conflict will be erased."

In the fall of 1864 The Tribune was instrumental in exposing a Copperhead plot that centered around the camp's 9,000 Confederate prisoners, guarded by only 700 Union soldiers.

Deacon Bross, on a street car, heard an unguarded conspirator telling another how these rebels and others held in the northwest were to be liberated in a sudden uprising, armed with the aid of Copperheads, and sent into the field as an army on northern soil. Sherman's and Grant's armies, then beginning to conquer, would have to be weakened greatly to suppress this force.

Bross reported to General Sweet, the camp commander, and with federal detectives and the military coöperating, the whole plot was laid bare. When The Tribune related the story Illinois and the entire northwest were aroused. Home guards were organized to combat any traitors who might take up arms or aid the prisoners of war to escape, and it soon became plain that no more such Copperhead plots had any chance of success.

In several respects, as the Union cause moved thru the utter darkness of early '63 into the hopefulness of 1864, The Tribune gave valuable aid to Lincoln. First of all, it kept the President before the people as the best possible chief executive. It even urged, on May 23, 1863, that he was the man most fitted to take personal command of the armies in the east.

"Our only apprehension," an editorial continued, "would be that, just at the moment of victory, his kindness of heart would impel him to call a halt, lest the enemy should get hurt; but this risk must be assumed, and in spite of it we propose that OLD ABE take the reins in his own hands, and, being in himself President, general in chief, and secretary of war, lead our armies to victory. We sincerely believe that he can do it. If he does not, who will?"

As early as November, 1863, the paper came out in favor of Old Abe as the 1864 Republican nominee. When the New York Herald urged General Grant for President, The Tribune warned it to keep hands off. It was asserted that Grant was an old neighbor and friend of Lincoln, who had befriended him, and that "in return General Grant has been as true as steel to his friend and commander in chief." To bring Grant out for the presidency was a "gross libel" on him.

Again, Medill wrote: "The people want Old Abe to stay where he is until he has finished *his* big job—and General Grant to stay where he is until he has finished *his* big job. Let our western general alone."

The Tribune said Lincoln's ability was "at least equal, if not superior, to that of any man likely to be elected." And: "So far as can be gathered, the public generally mean to elect Mr. Lincoln when the time comes. . . . God meant him for President, or the nation is deceived." A farmer from Iowa was quoted: "Old Abe stands seventeen feet higher in Iowa than any other man in the United States."

These expressions were of great value to Lincoln, as neither nomination nor reëlection was certain. Chase and Fremont were seeking the party leadership. In May of 1864, when the Illinois state Republican convention was held, there was a strong effort to withhold an indorsement from Lincoln. Medill and Bross were there and were given credit for presenting the President's claims so forcibly that a grudging pledge of support for him was obtained.

Even in 1862 Medill and his associates realized that the Republicans were severely handicapped by the absence from election of soldiers in active service. The Tribune estimated that not one Democrat in ten had gone to war on the Union side, while states like Indiana and Ohio each had upward of 30,000 absentees who were Republicans.

Loyal states were urged to legislate suffrage for the soldier in camp. The fairness and the wisdom of this were recognized. Thru the work of Medill and The Tribune the governors of Wisconsin and Minnesota called special legislative sessions and legalized army votes. Other states fell in line, and the soldier ballot, coming in a time of better reports from the front, helped Lincoln to a second and overwhelming victory in 1864.

• • •

He was to live on but a few months, but long enough to hear of the final triumph of the cause which he and The Tribune had espoused so earnestly and supported so unstintedly—the preservation of the United States. Long was their friendship and deep, and it ended only when the bullet of an assassin sent the sad-faced man of the White House to eternal rest. Seventy-five years have passed, and history has confirmed what The Tribune said of Wilkes Booth's dark deed — that it was "an awful calamity."

(THE END.)

Correct Pronunciations

(See page three)

1—Aileron; pronounced *a-le-ron*, with accent on first syllable and *a* sounded as in *aim*.

2—Fuselage; pronounced *fu-se-laj*, with first syllable accented, *u* sounded as in *use* and *a* as in *senate*.

3—Homogenous; pronounced *ho-moj-e-nus*, with accent on second syllable, first *o* sounded as in *obey* and second as in *odd*.

4—Hussar; pronounced *hoo-sar*, with last syllable stressed, with *u* sounded as double *o* in foot and *a* sounded as in *arm*.

5—Kerosene; first syllable accented and last syllable pronounced *seen*.

6—Liaison; pronounced *le-a-zon*, with last syllable accented, second syllable sounded *a* as in *aim*, and *o* sounded as in *orb*.

7—Luscious; pronounced *lush-us*, with accent on first syllable and first *u* sounded as in *up* and second as in *circus*.

8—Marquisette; pronounced *mar-ke-zet*, with final syllable accented and *a* sounded as in *arm*.

9—Rodeo; pronounced *ro-day-o*, with second syllable accented.

10—Venire; a three-syllable word pronounced *ve-ni-re*, with accent on second syllable, *i* sounded as in *ice* and final *e* as in *ease*.

Know Your Camera

By ANDREW B. HECHT, Ph. D.

(Managing Editor, Popular Photography Magazine.)

Airport Has Many Photo Subjects

WHETHER you are air-minded or merely interested in getting good pictures, the airport is one place where you are sure to find a large number of worth-while subjects for your camera. Ranging from action to candid and from human interest to industrial subjects, activities at the airport are not too difficult to cover even for the beginner.

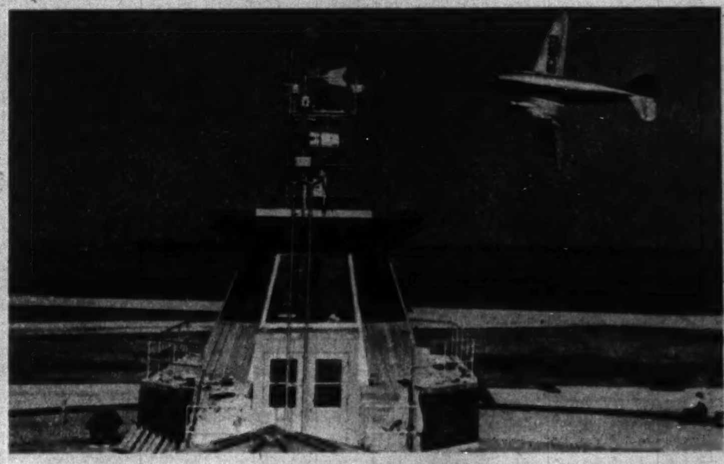

Planes in flight are the most difficult subjects to photograph at the airport.

Similar to some extent to activities at a railroad terminal, the picture subjects are more readily accessible at the airport, and light conditions are better.

Naturally the main subjects at the airport are the planes. As not even the passengers are permitted to roam the landing field, you will have to get most of your shots from within the gates. But the planes draw up right in front of these, and you will have no trouble in making good general views and even detail shots. When the planes come in they usually roll directly toward the terminal building, then turn about, presenting a broadside view. Here are two shots you will want to get. Catch the planes from the rear when they depart.

If you want to get action shots of planes in the air you'd better watch the wind direction. The planes come in and depart against the wind. If you are lucky this brings them directly above the terminal. But frequently they land at the opposite end of the field, too far to get a picture. On such days you had better hike to the other end of the field, provided it is accessible, and take closeup views of the planes in flight. Remember, however, that you need high shutter speeds to stop fast action at close range.

Not every stewardess will pose for every photographer, but if you are as diplomatic as a good amateur should be you will get pictures of this type without trouble.

Filters can be put to excellent use when photographing airplanes. A yellow or a red filter will darken the sky and thus give good contrast between the silver body of the plane and the background. Obviously there is no more suitable background for a plane than the sky. Even when shooting closeups of a standing plane it is usually best to take your picture from a low angle so that the sky forms your background. If clouds are present they will add to the picture.

Speaking of real closeups, your only chance to get them is to participate in one of the conducted tours around the airport or to get special permission. Once you are permitted to approach the plane, try to get a negative-filling picture of one of the motors, preferably with the propeller in motion. If the sun shines on the propeller, causing a brilliant highlight, the picture will be so much better.

A conducted tour or special permission will take you to the control tower of the airport and to the operating departments, where you will get opportunity to take some splendid story-telling pictures. Radio transmitters, teletypes, meteorological instruments, maps, charts, and signs with instructions for the personnel will give you plenty of local color for your shots.

The windows of many of these departments overlook the landing field. You will have plenty of opportunity to take pictures of planes on the field thru these windows, silhouetting one of the officials and his instruments as well as the window frame in the foreground. Similar shots can be made from the public waiting room of the terminal building.

If you get permission to visit some of the hangars where mechanics check and recondition the planes, you will be able to make many an interesting closeup. And, finally, remember the people at the airport. Apart from the chance of photographing some traveling celebrity, you are bound to find a few interesting types among both spectators and travelers.

Movie Stars in Color

● Full color pictures of these stars appear in today's Picture Section.

● Vivien Leigh was born in Darjeeling, India. Her father was French, her mother Irish. Educated in London, Paris, Italy, and Bavaria, she got her first acting experience in a school production of "A Midsummer Night's Dream." For years she was a student at the Academy of Dramatic Arts in London. Her first major film rôle was that of a lady in waiting in "Fire Over England." Then came parts in "Storm in a Teacup," "St. Martin's Lane," "A Yank at Oxford," and "Gone with the Wind." She's 5 feet 3 inches tall, weighs 103 pounds.

● Edward G. Robinson was born in Bucharest, Rumania, Dec. 12, 1893. Soon, however, his family moved to America. Educated in New York public schools and Columbia university, his earliest ambition was to be a lawyer. However, when he finished school he turned to the stage. His first hit was in a vaudeville skit written by himself, "The Bells of Conscience." In 1923 he signed for his first picture rôle opposite Richard Barthelmess in "The Bright Shawl." He is married to Gladys Lloyd, a former actress, and they have one child, Emanuel, whose nickname is "Mannie." Mr. Robinson is 5 feet 7 inches tall and weighs 158 pounds.

● Olivia De Havilland was born in Tokio, Japan, July 1, 1916. When she was a baby her parents moved to Saratoga, Cal. She was educated in Notre Dame convent and Los Gatos Union High school. She won a scholarship to Mills college, but decided to give up the idea of a college education when she won a rôle in Max Reinhardt's stage presentation of "A Midsummer Night's Dream." As a result Warner Brothers signed her for the screen version. Miss De Havilland is 5 feet 4 inches tall and weighs 107 pounds.

$1500.00 CASH PRIZES

and 75 Medals of Award

GRAFLEX GOLDEN ANNIVERSARY PICTURE CONTEST

Open to All Users of Graflex, Graphic or Crown View Cameras

July 4th to Sept. 8th

INCLUSIVE

HERE is big news for you! For years you have been winning prizes in contests sponsored by others. Now you have a chance to win in your own contest—sponsored by Folmer Graflex Corporation exclusively for users of its American-made, Prize-Winning Cameras. Cash prizes and awards are offered in five classes: Portrait and Pictorial; Action; News; Industrial and Scientific; and Color. Open to all Graflex users in Continental United States, Alaska, Hawaii and Puerto Rico.

If you are planning to get a Graflex, Graphic or Crown View camera soon, why not get it now and be eligible to compete for prizes? Buy it on the Graflex-Commercial Credit Budget Plan, if you wish. See these cameras at your Dealer's . . . When in New York City visit the Graflex Display Rooms at 50 Rockefeller Plaza.

SUGGESTION FOR CONTESTANTS

For pointers that may help you win, get the new Morgan & Lester book, *Graphic Graflex Photography*. $4 at Graflex Dealers' and leading book stores.

FREE ENTRY FORMS AND CATALOG

Contest entry forms including rules for the Graflex Golden Anniversary Picture Contest are obtainable from any Graflex Dealer or by writing us. And to help you select your new camera, get the new Graflex catalog. Free at your Dealer's. Or send 10c in stamps or coin for postage-handling to Folmer Graflex Corporation, Dept. C-18, Rochester, N. Y., U. S. A. Use coupon below, if you wish.

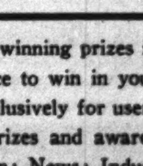

FOLMER GRAFLEX CORPORATION

DEPT. C-18, ROCHESTER, N. Y., U. S. A.

Please send me the following: New Graflex catalog for which I enclose 10c in stamps or coin for postage-handling. ☐

Entry forms for Graflex Golden Anniversary Picture Contest. ☐

NAME____________

ADDRESS____________

CITY__________ STATE________

AMERICAN MADE GRAFLEX *Prize-Winning* CAMERAS

• Bargains in used cameras and other photographic equipment and supplies are offered in the Cameras and Optical Goods want ad column in today's Chicago Tribune.

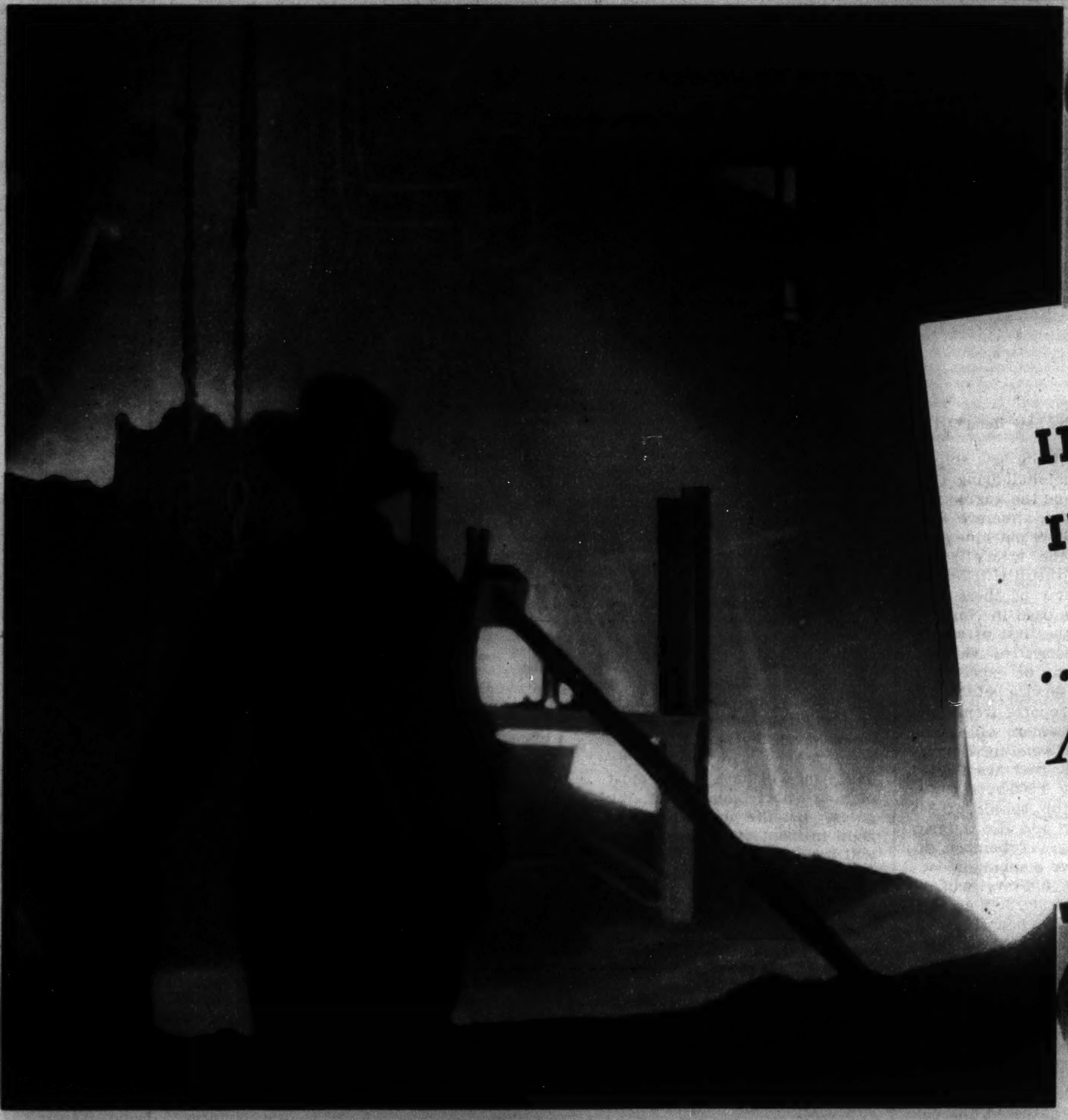

IN GARY, IT'S STEEL . . .
IN MILWAUKEE, IT'S BEER

. . . and Blatz is Milwaukee's Most Popular Bottle Beer!

ITS MELLOW SPECIAL PILSENER FLAVOR WILL WIN YOU, TOO..!

For Those Who Want the Best!

HOW'S YOUR TASTE IN BEER?

See how your beer taste compares with national preference as shown by a survey just completed among American beer drinkers.

CHECK HERE	
	Do you want a pale beer? "Yes," says America. Blatz Old Heidelberg is an unusually pale beer.
	Do you want a mild or strong beer? "Mild," says America. Blatz Old Heidelberg is deliciously mild.
	Do you want a bitter beer? "No," says America. In Blatz Old Heidelberg there is no hop bitterness—no bitter aftertaste.
	Do you want a sweet beer? "No," says America. Blatz has no sweet taste to impair its thirst-quenching ability.
	Do you like a Pilsener-type beer? "Yes," says America. No other beer can duplicate the Special Pilsener flavor of Blatz Old Heidelberg.
	Do you want a smooth, mellow beer? "Yes," says America. Blatz is aged and mellowed to the rarest perfection.

Again Blatz bottle beer sweeps Milwaukee! The 1940 survey of a great newspaper shows that Blatz leadership is now greater than ever.

Think what this testimonial means! The testimonial of an entire city! And that city is Milwaukee—renowned from coast to coast for its fine beers!

Why have thousands of beer-wise Milwaukeeans switched to Blatz during the past year?

You'll find the answer in the mellow, delicious Special Pilsener flavor of Blatz Old Heidelberg Beer. Here at last is a beer with no bitter aftertaste—a beer with no sweetness to impair its thirst-quenching quality—a beer preferred by those who know and want the best.

BLATZ BREWING CO., MILWAUKEE, WIS.

Always Union-made

Copyright 1940, Blatz Brewing Co., Milwaukee, Wis.

Blatz

OLD HEIDELBERG BEER

WORLD'S GREATEST PARADE of FUN

Chicago Sunday Tribune

THE WORLD'S GREATEST NEWSPAPER

WORLD'S GREATEST PARADE of FUN

JUNE 23, 1940

Maw Green

FOLLOW ORPHAN ANNIE EVERY DAY IN THE DAILY TRIBUNE

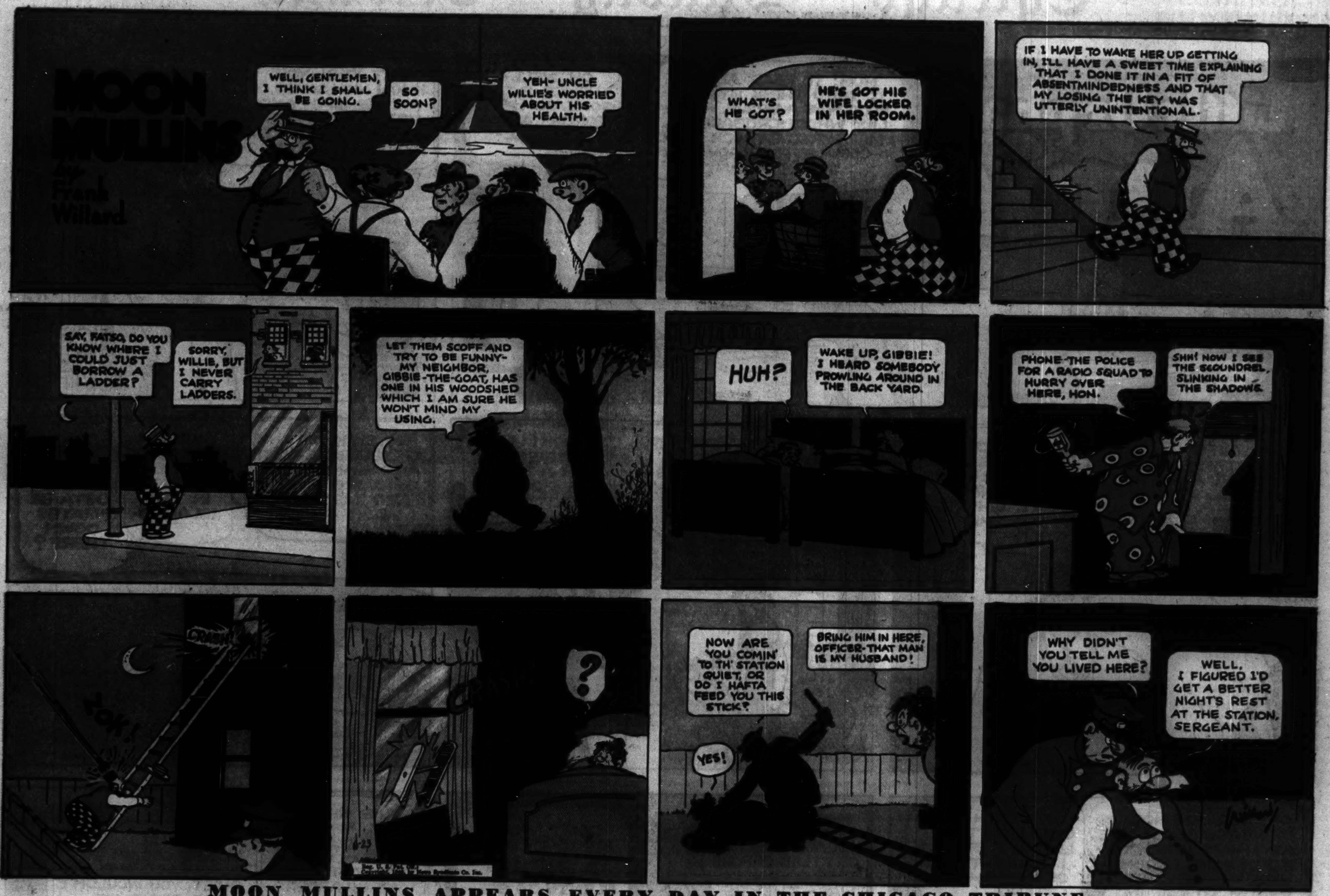

MOON MULLINS APPEARS EVERY DAY IN THE CHICAGO TRIBUNE

SMITTY APPEARS EVERY DAY IN THE DAILY TRIBUNE

Chicago Sunday Tribune. THE WORLD'S GREATEST NEWSPAPER
JUNE 23, 1940

THE ADVENTURES OF SMILIN' JACK ARE A DAILY FEATURE OF THE TRIBUNE

[ADVERTISEMENT] [ADVERTISEMENT] [ADVERTISEMENT]

YOU CAN DO DISHES UP TO 50% FASTER

SAVE WORK, SAVE TIME, SAVE YOUR HANDS

HERE'S a way of dishwashing that's as much as 50% *faster!* Thanks to an amazing new soap creation, *High-Test* OXYDOL, that speeds up the job like magic . . . and gets dishes so clean lots of people don't even bother to wipe them. Thus saving up to 50% on dishwashing time—and with added safety to hands.

This *improved* granulated soap now contains a new SAFE ingredient. And does these amazing things, in Procter & Gamble laboratory tests against a whole group of popular bar and package soaps.

First: It gives up to *3 times the suds,* cup for cup. Rich, quick-acting suds that help you get dishes done in record time.

Second: Suds last as much as 2 to 3 times longer. No need to be constantly "whipping up" suds and adding soap because suds "die down."

Third: High-Test Oxydol makes suds *6 times faster* than washday bar soaps! Lively energetic suds, ready to start cutting grease *6 times faster!*

This last point is highly important. For it means you get your suds almost *instantly*—you don't have to keep your hands in hot water so long. Thus far less risk of the puffy, red hands so many women charge to constant dishpan soaking 3 times a day.

And equally important, scientific "patch" tests in our laboratories on dozens of women's hands prove *High-Test* Oxydol *safer for hands* than a whole group of popular washday soaps.

What's more, Oxydol suds prevent those big masses of hard-water scum—leave no stubborn, greasy film. You'll be amazed how glassware glistens—dishes sparkle. In fact, dishes come so *clean* many people simply stack, give a quick hot rinse—let the dishes dry themselves!

High-Test Oxydol is economical, too. You'll find it costs LESS THAN ½ OF A CENT to do an average dishwashing job.

So try the New *High-Test* OXYDOL way of dishwashing today! Procter & Gamble.

READ THE ADVENTURES OF DICK TRACY IN THE DAILY TRIBUNE

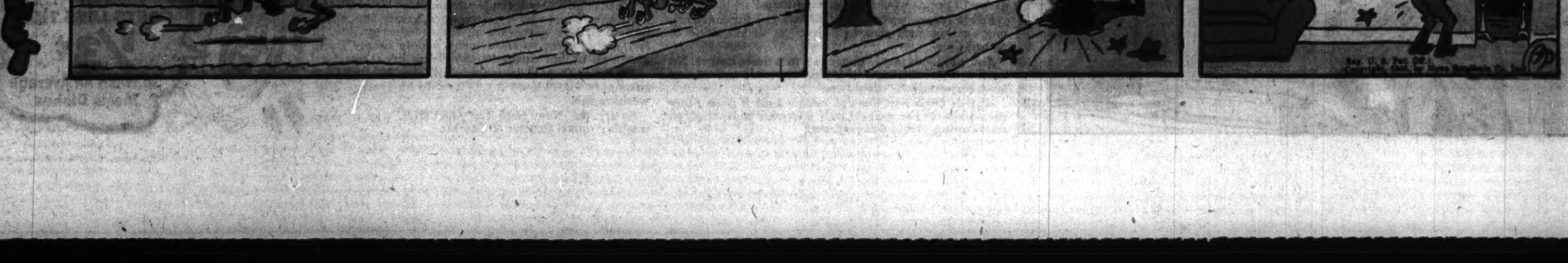

Chicago Sunday Tribune. THE WORLD'S GREATEST NEWSPAPER
JUNE 23, 1940

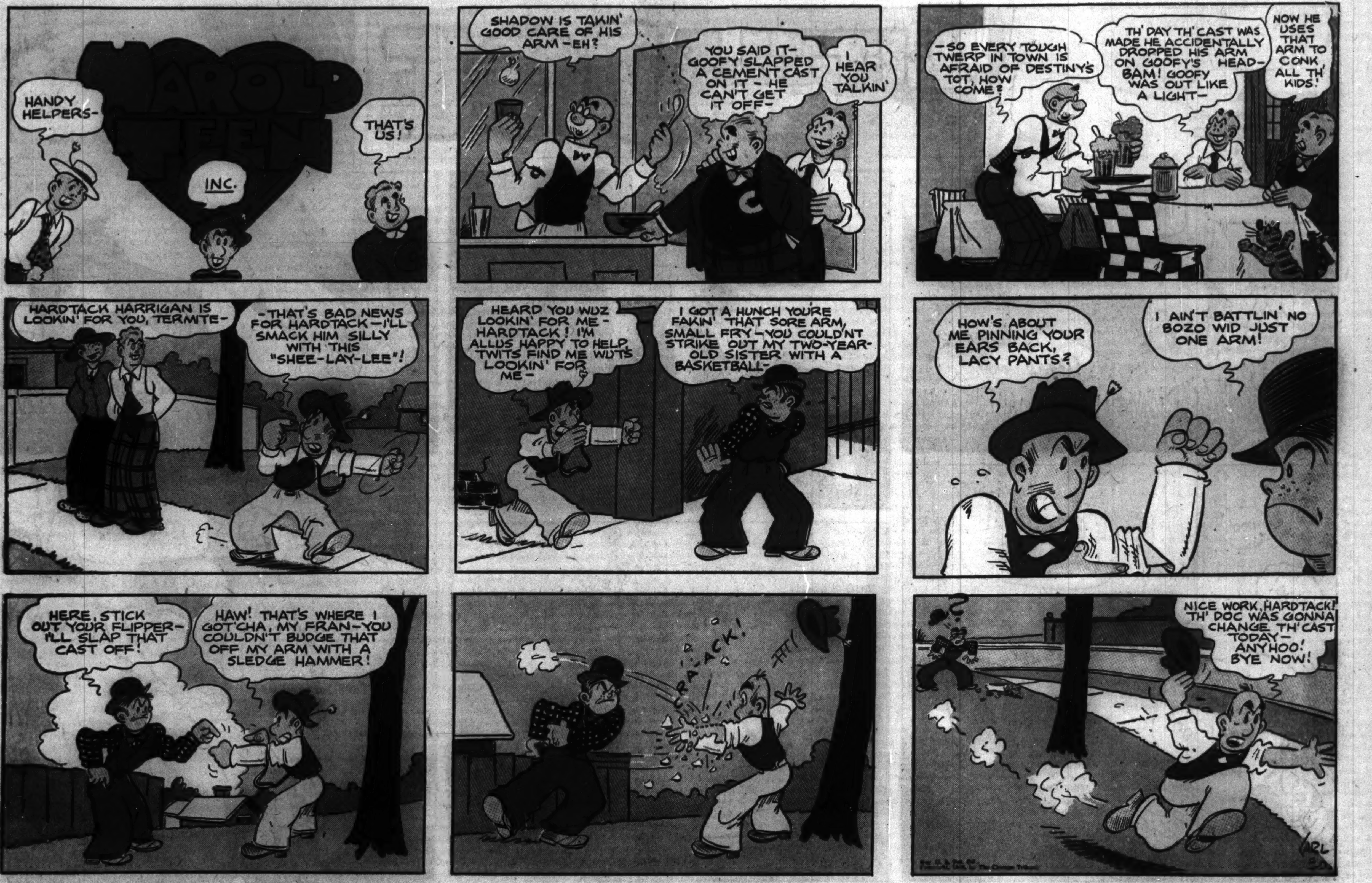

READ HAROLD TEEN IN THE CHICAGO DAILY TRIBUNE

Advertisement *Advertisement*

JACK JONES "ON THE WARPATH!"

ANOTHER ADVENTURE OF THE JONES FAMILY—AMERICA'S MOVIE FAVORITES

DON'T MISS the Jones Family in 20th Century-Fox's Next Smash Hit "ON THEIR OWN" At Your Local Theatre

GRANNY

HERE'S HOW TO GIVE YOUR FAMILY BETTER BREAKFASTS—AND SAVE MONEY!

SWING into summer with smiles at your breakfast table—serve your family heaping bowlfuls of delicious Post Toasties!

Every golden-brown flake is made from a special kind of sun-ripened corn that's more tender, far richer in flavor. And every flake is packed with food-energy!

All this extra enjoyment doesn't cost you more—actually you pay LESS. Post Toasties are less than a penny a bowlful—while most other cold cereals cost far more—some TWICE as much!*

For proof—compare the NET WEIGHT and *price* of Post Toasties with other cold cereals. You'll find, on the average, Post Toasties give you 4½ ounces more for every dime you spend—4 big, extra servings at no extra cost!*

Get a package of these *delicious* corn flakes *now!* Give your family an extra treat *tomorrow* with Post Toasties—the ready-to-eat cereal that tastes best, yet costs less!

Copyright, General Foods Corp., 1940

*All figures based on surveys by A. C. Nielsen Market Research Co.

LITTLE JOE
HERE WE ARE, TRAPPED IN ECHO CANYON WITHOUT NO GUN - I RECKON THIS IS TH' END-
UGH! QUICK! LIE DOWN IN BUSHES!
HERE GO THEIR TRACKS-
THEY HAVEN'T ANY GUN - I'LL RIDE IN AND STIR 'EM OUT - YOU BOYS WAIT HERE AND GRAB 'EM ALIVE-
AH---HA! A CAVE! COME ON OUT O' THERE, YOU----
HOO! HOO! HOO!
E-E-E-YOW! INJUNS!
HOO! HOO! HOO! HOO! HOO!
6-23-40
HOOO-O-O-HOO! HOO! HOO! HOO! HOO! HOO! HOO! HOO!
WAIT FOR ME, BOYS! DON'T LEAVE ME TO BE SCALPED-
IT'S AN AMBUSH! RIDE FER YER LIVES--- HEAR THEM WAR WHOOPS? THAR'S HUNDREDS OF 'EM IN THAR!
-JUNE 23-
HOO! HOO! HOO! HOO! HOO! HOO! HOO! HOO! HOO!
YOO! HOO!
HOO! HOO! HOO!
STARTIN' THEM ECHOES BOUNCIN' ALL ROUND TH' CANYON SHORE WAS A SMART IDEE, DEAD-PAN! WHAT TH'?
? ?
LEFFINGWELL

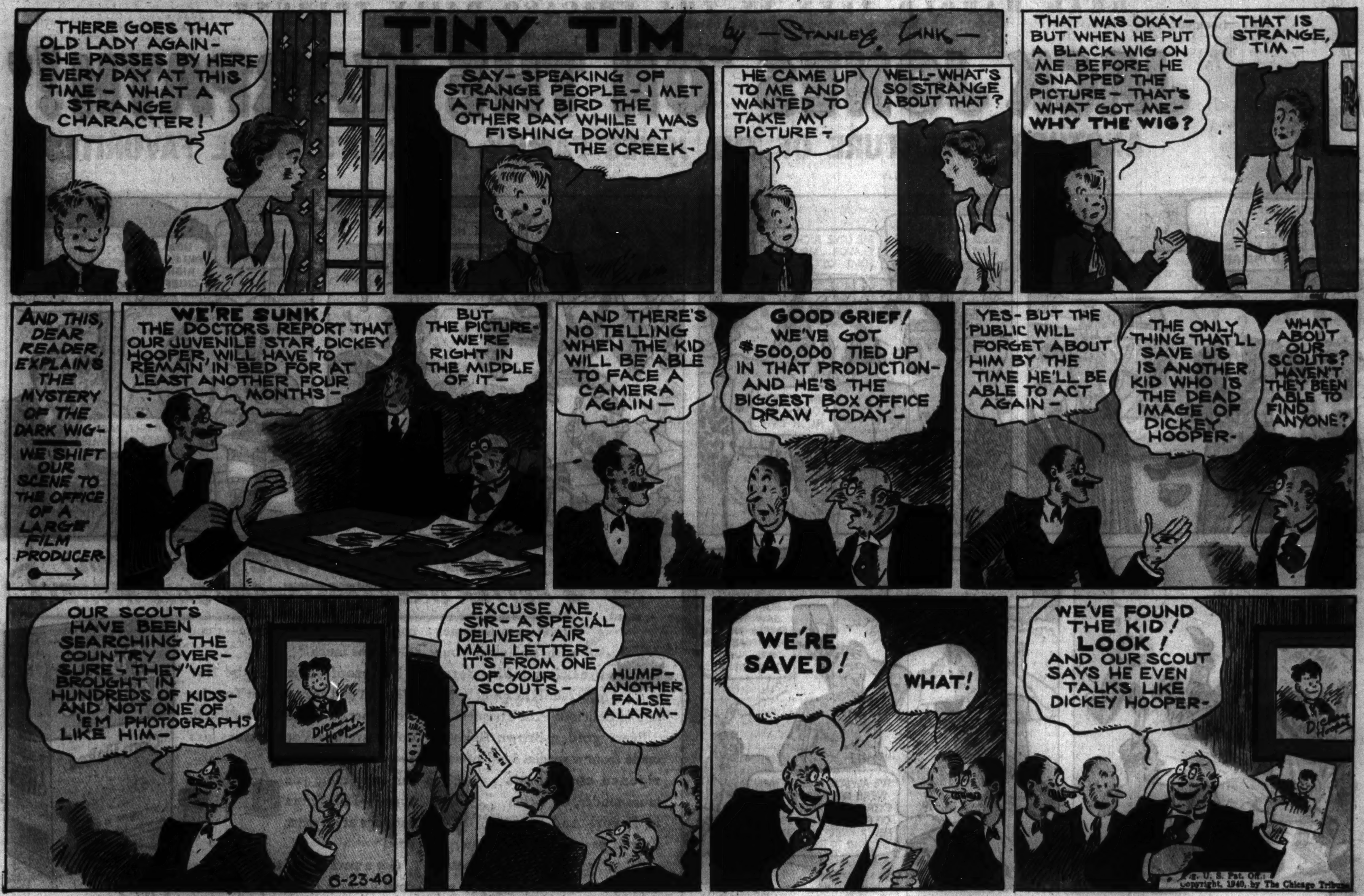
TINY TIM by -Stanley Link-
THERE GOES THAT OLD LADY AGAIN - SHE PASSES BY HERE EVERY DAY AT THIS TIME - WHAT A STRANGE CHARACTER!
SAY- SPEAKING OF STRANGE PEOPLE - I MET A FUNNY BIRD THE OTHER DAY WHILE I WAS FISHING DOWN AT THE CREEK-
HE CAME UP TO ME AND WANTED TO TAKE MY PICTURE-
WELL- WHAT'S SO STRANGE ABOUT THAT?
THAT WAS OKAY- BUT WHEN HE PUT A BLACK WIG ON ME BEFORE HE SNAPPED THE PICTURE - THAT'S WHAT GOT ME - WHY THE WIG?
THAT IS STRANGE, TIM-
AND THIS, DEAR READER, EXPLAINS THE MYSTERY OF THE DARK WIG - WE SHIFT OUR SCENE TO THE OFFICE OF A LARGE FILM PRODUCER-
WE'RE SUNK! THE DOCTORS REPORT THAT OUR JUVENILE STAR DICKEY HOOPER WILL HAVE TO REMAIN IN BED FOR AT LEAST ANOTHER FOUR MONTHS-
BUT THE PICTURE- WE'RE RIGHT IN THE MIDDLE OF IT-
AND THERE'S NO TELLING WHEN THE KID WILL BE ABLE TO FACE A CAMERA AGAIN-
GOOD GRIEF! WE'VE GOT $500,000 TIED UP IN THAT PRODUCTION - AND HE'S THE BIGGEST BOX OFFICE DRAW TODAY-
YES- BUT THE PUBLIC WILL FORGET ABOUT HIM BY THE TIME HE'LL BE ABLE TO ACT AGAIN-
THE ONLY THING THAT'LL SAVE US IS ANOTHER KID WHO IS THE DEAD IMAGE OF DICKEY HOOPER-
WHAT ABOUT OUR SCOUTS? HAVEN'T THEY BEEN ABLE TO FIND ANYONE?
OUR SCOUTS HAVE BEEN SEARCHING THE COUNTRY OVER - SURE - THEY'VE BROUGHT IN HUNDREDS OF KIDS - AND NOT ONE OF 'EM PHOTOGRAPHS LIKE HIM-
6-23-40
EXCUSE ME, SIR - A SPECIAL DELIVERY AIR MAIL LETTER - IT'S FROM ONE OF YOUR SCOUTS-
HUMP- ANOTHER FALSE ALARM-
WE'RE SAVED!
WHAT!
WE'VE FOUND THE KID! LOOK! AND OUR SCOUT SAYS HE EVEN TALKS LIKE DICKEY HOOPER-
Copyright, 1940, by The Chicago Tribune

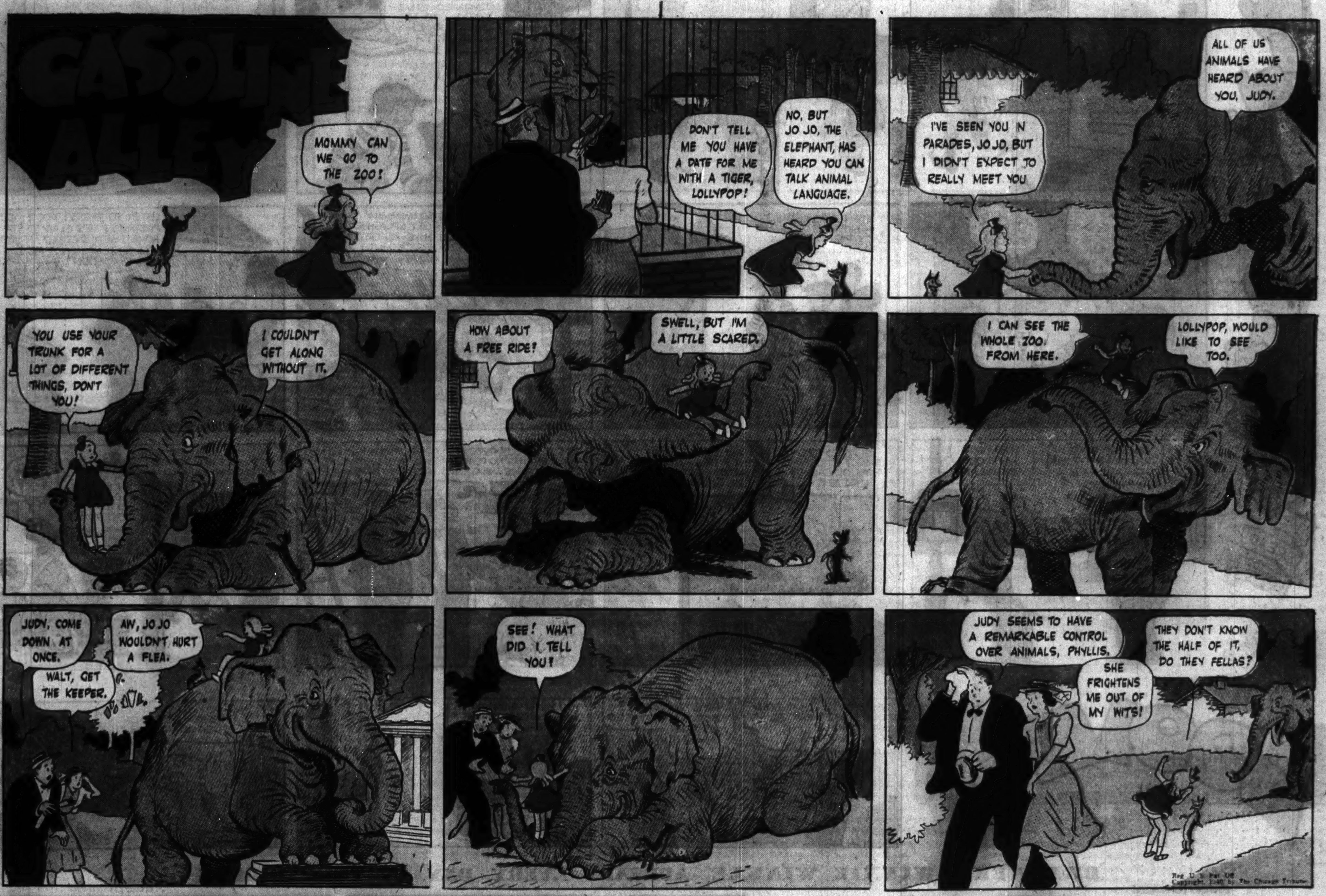

READ GASOLINE ALLEY EVERY MORNING IN YOUR DAILY TRIBUNE

BRANNER'S WINNIE WINKLE APPEARS EVERY DAY IN THE TRIBUNE

Advertisement

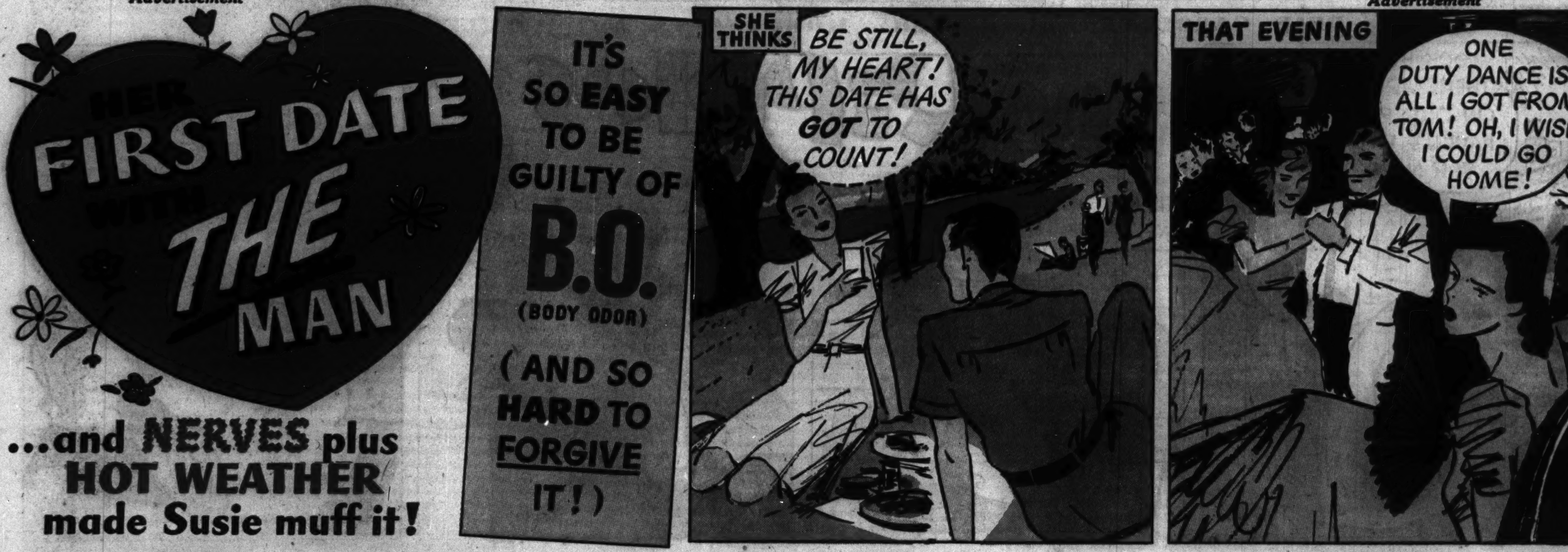

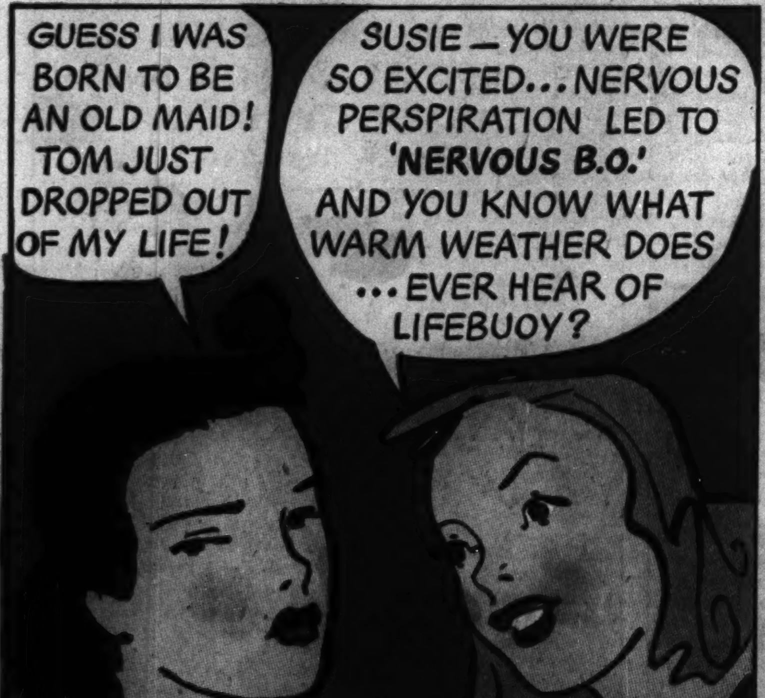

"B.O." WORKS OVERTIME IN SUMMER

NOW *hot weather* joins nervousness as a cause of perspiration ... and danger of "B.O." is doubled. Don't risk it! Get Lifebuoy Health Soap. Lifebuoy in your daily bath prevents "B.O." due to nervous or hot weather perspiration.

Lifebuoy is not like ordinary soaps. It contains an exclusive, hygienic deodorizing ingredient. Heaps of creamy, purifying lather, too! You feel thrillingly fresh, relaxed, *clean* after your Lifebuoy bath. On a hot day, it's a tangy, cooling relief. More people use Lifebuoy for their bath than any other soap. Get *yours* today... and you'll have a reliable recipe for personal freshness!

LIFEBUOY HEALTH SOAP

Its crisp odor goes in a Jiffy — Its Protection lasts and lasts

Advertisement

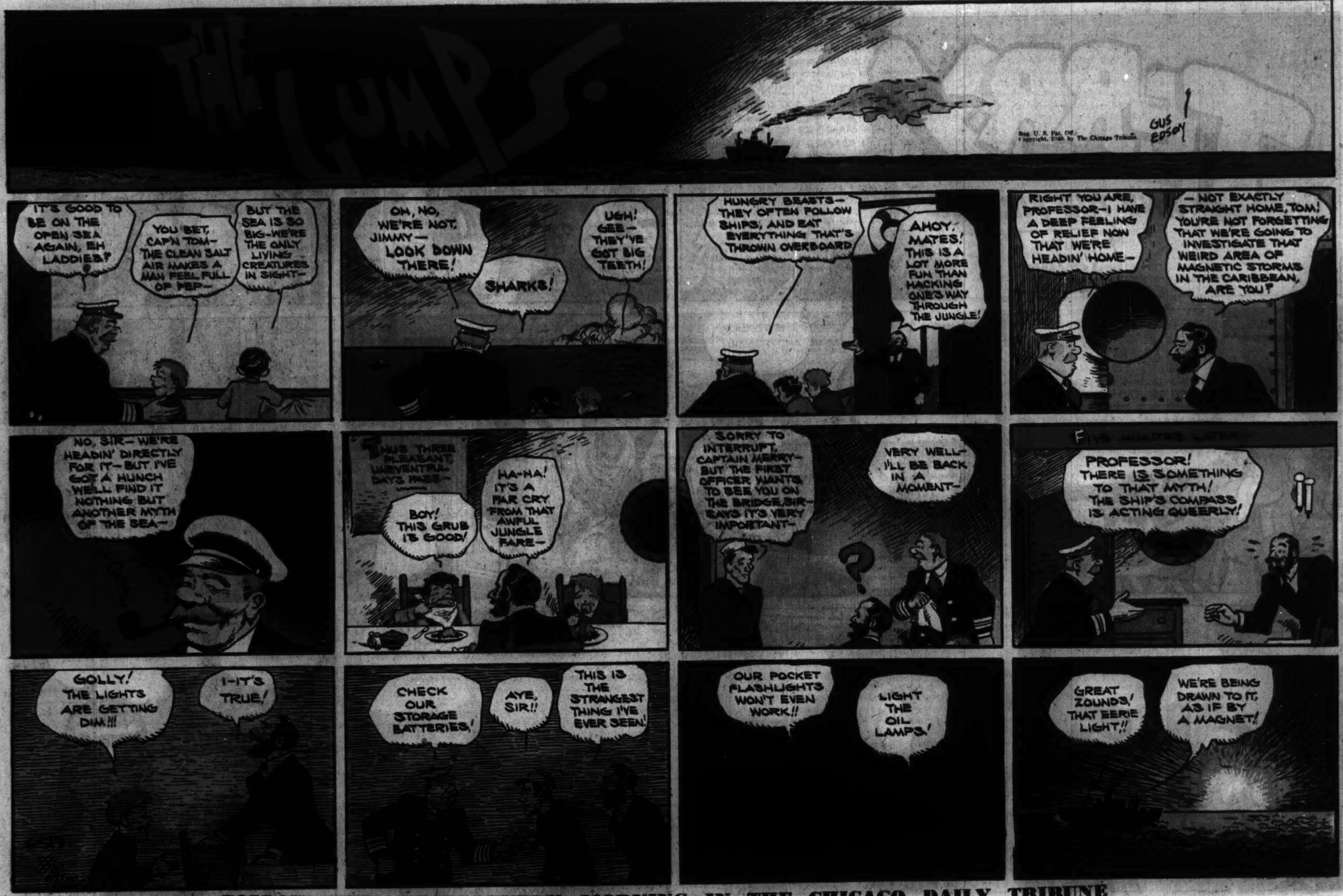

FOLLOW THE GUMPS EVERY MORNING IN THE CHICAGO DAILY TRIBUNE

[ADVERTISEMENT] [ADVERTISEMENT] [ADVERTISEMENT]

MOTHERS! Read this:

Ovaltine is the *protecting* food-drink that thousands of well-informed mothers today are giving just as religiously as they give such things as orange juice, to help safeguard their children's health.

Ovaltine has always been a source of the precious Vitamins A, B and D—and the minerals Calcium, Phosphorus and Iron. Now in the light of new scientific knowledge, Ovaltine has been enriched and fortified in *these vital food elements* that are so necessary to robust health, sound nerves and hearty appetite.

In addition, new, improved Ovaltine furnishes important body-building proteins and carbohydrates for quick food-energy.

In the interest of your child's health, get a tin of the new, improved Ovaltine at your grocery or drug store today. (Note special offer in coupon at the right.)

FREE! ORPHAN ANNIE SHAKE-UP MUG

Just for Trying Delicious New Sweet Chocolate Flavored OVALTINE!

JUMPIN' Jupiter! Think of it! A swell chance to get Orphan Annie's brand-new 1940-Model Shake-up Mug *absolutely FREE!* It's the best-looking shaker we've ever offered. The mug part is a deep forest green, and the top is a bright flashing scarlet. It's positively a *beauty!*

This thrilling 2-in-1 shaker-upper and drinking mug is so big it holds a full 8 ounces! It's made of genuine Beetleware, strong, smooth, and brilliant. You'll have all kinds of fun with this keen shaker—making your own delicious Sweet Chocolate Flavored Ovaltine shake-ups! They're marvelous for hot weather. So frosty-cold, creamy and chocolatey! And besides, they bring you lots of vitamins and things to help you grow up strong and healthy!

Our regular price for the new 1940-Model Orphan Annie Shake-up Mug is 50c. But now, just for trying the new Sweet Chocolate Flavored Ovaltine—you can get one *FREE!*

Here's All You Have To Do!

Just ask Mother to get you a tin of Sweet Chocolate Flavored Ovaltine today! Tell her it's the *protecting* food-drink she's heard so much about and that's so *good for you!* When you get it, take out the thin metal-foil seal from under the lid of the tin—and mail it in with the coupon at the right. (Or send seal from tin of plain Ovaltine, if you wish.) We'll send you your very own new 2-in-1 Orphan Annie Shake-up Mug, just like the one shown on this page—free of charge! Mail that coupon now!

FILL IN WITH PENCIL AND *MAIL TODAY!*

Ovaltine, Dept. GM40-11-3
360 N. Michigan Avenue, Chicago, Ill.

I am enclosing ALL of the thin metal-foil seal from under the lid of a tin of Sweet Chocolate Flavored OVALTINE or plain Ovaltine. Please send me an ORPHAN ANNIE SHAKE-UP MUG—*absolutely free!*

Name..
(Print plainly)

Address..

City.............................. *State*..............
(Only 1 Mug to a person. Offer expires July 30, 1940. Good in U.S.A. only.)

Sweet Chocolate Flavored
OVALTINE
The Protecting Food-Drink

CUT HERE

CUT HERE

CUT HERE

CUT HERE

CORKY

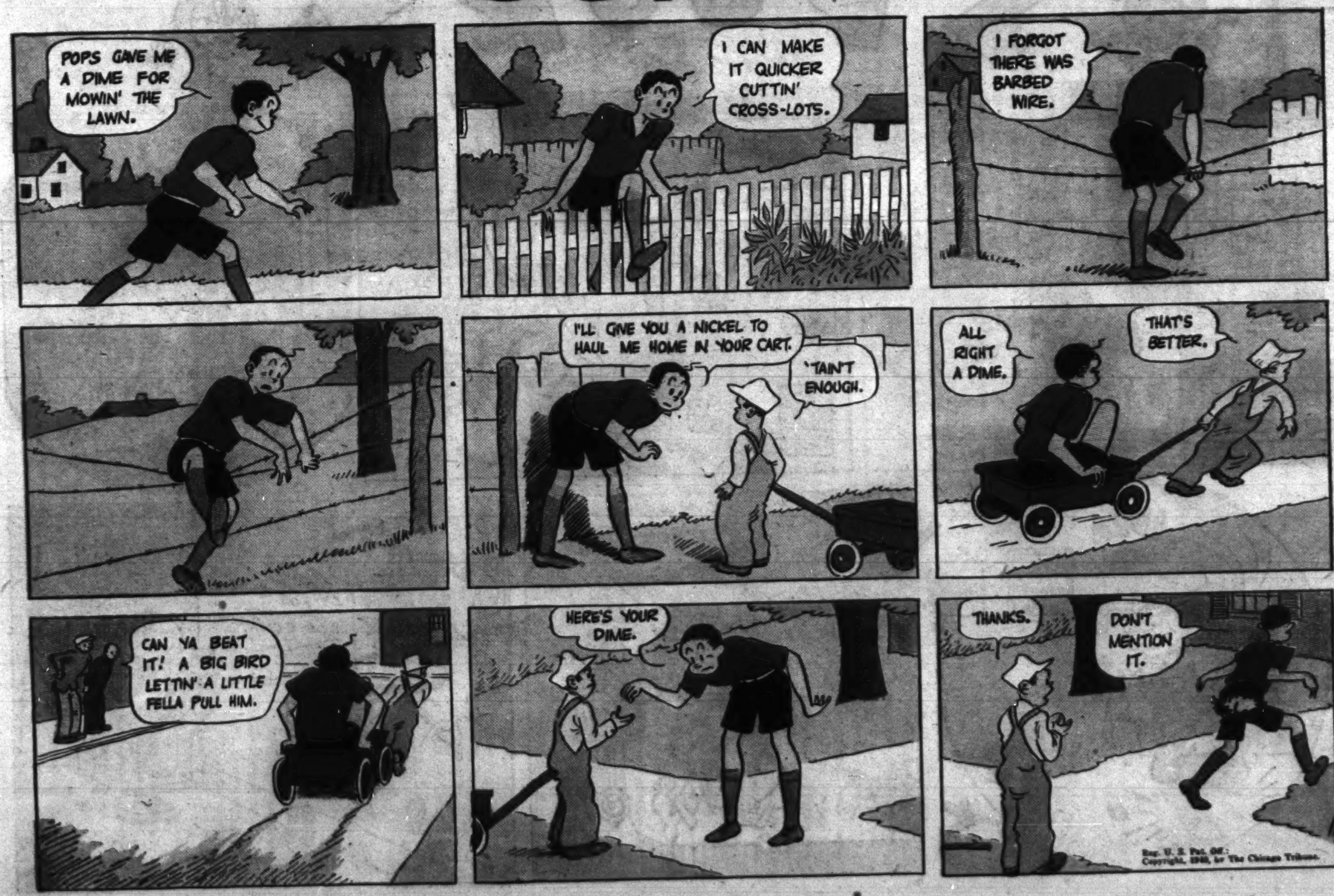

CHICAGO SUNDAY TRIBUNE—JUNE 23, 1940

SEE THE NEXT EPISODE OF "THE DRUMS OF FU MANCHU" AT YOUR NEIGHBORHOOD THEATER

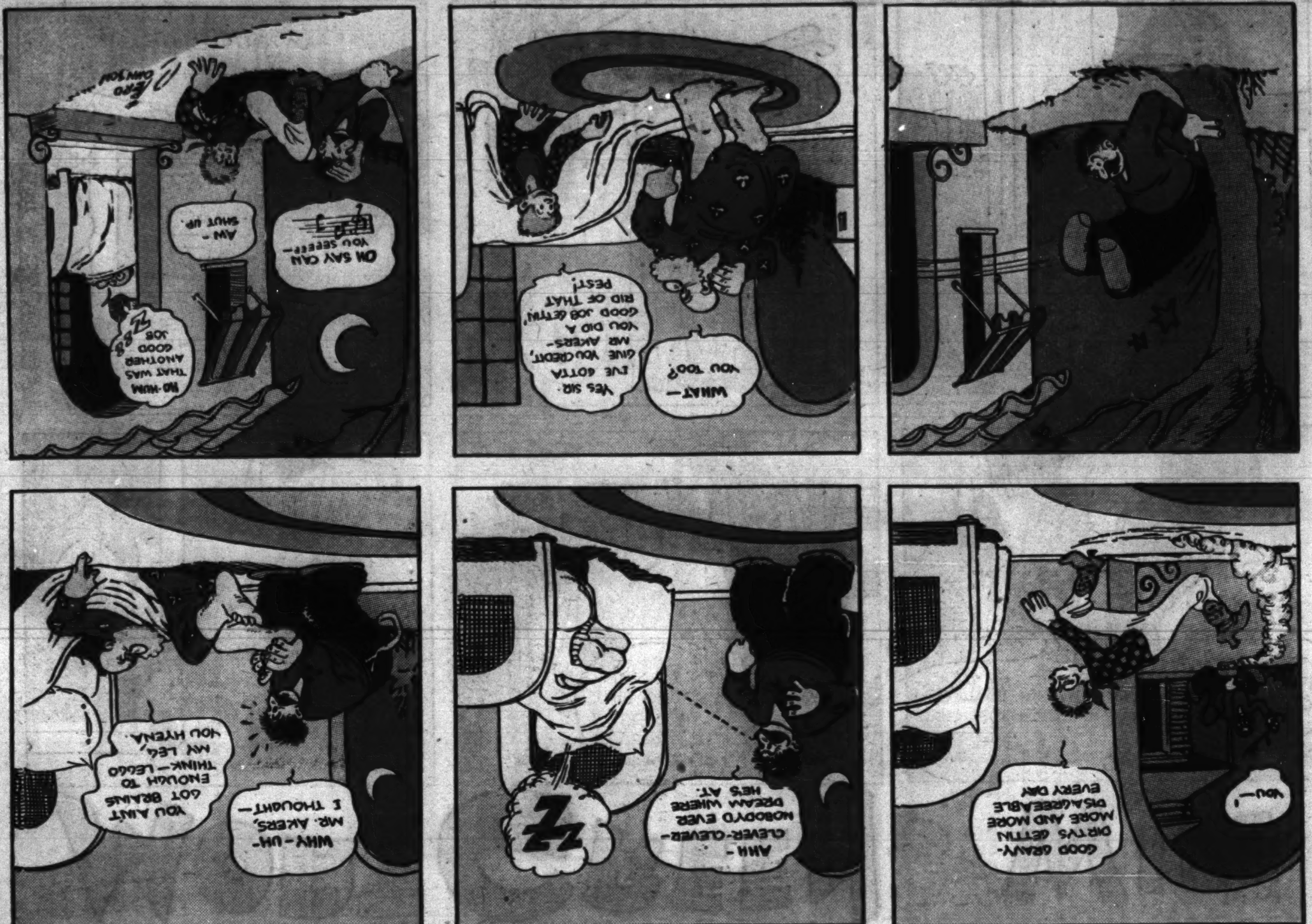
YOU-!
GOOD GRAVY- DIRTY'S GETTIN' MORE AND MORE DISAGREEABLE EVERY DAY
AHH- CLEVER-CLEVER- NOBODY'D EVER DREAM WHERE HE'S AT.
WHY-UH- MR. AKERS, I THOUGHT-
YOU AIN'T GOT BRAINS ENOUGH TO THINK- LEGGO MY LEG, YOU HYENA.
WHAT- YOU TOO?
YES SIR, I'VE GOTTA GIVE YOU CREDIT, MR. AKERS- YOU DID A GOOD JOB GETTIN' RID OF THAT PEST!
OH SAY CAN YOU SEEEE-
AW- SHUT UP.
HO-HUM THAT WAS ANOTHER GOOD JOB

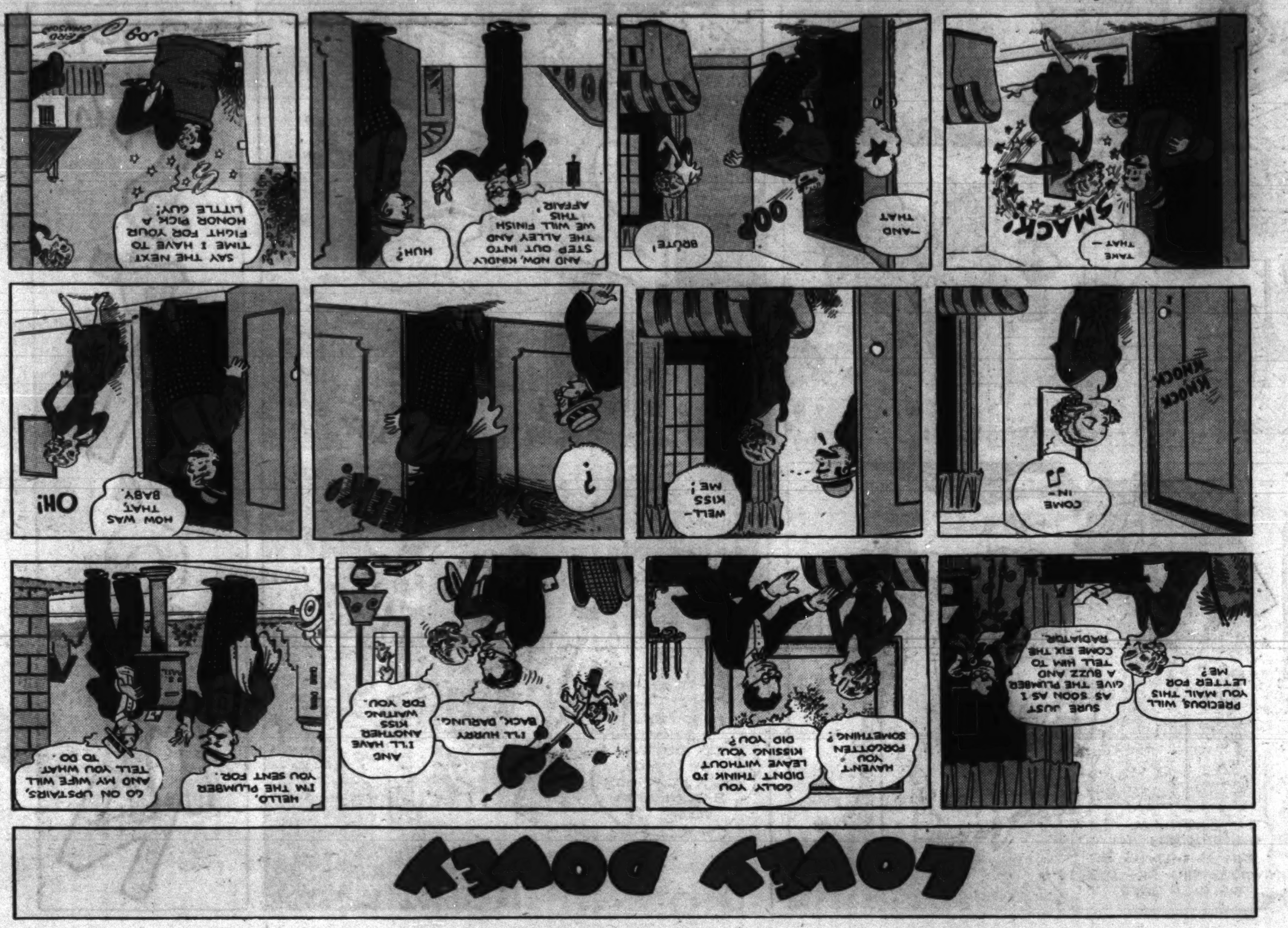
LOVEY DOVEY
PRECIOUS, WILL YOU MAIL THIS LETTER FOR ME?
SURE. JUST AS SOON AS I GIVE THE PLUMBER A BUZZ AND TELL HIM TO COME FIX THE RADIATOR.
HAVEN'T YOU FORGOTTEN SOMETHING?
GOLLY. YOU DIDN'T THINK I'D LEAVE WITHOUT KISSING YOU, DID YOU?
I'LL HURRY BACK, DARLING.
AND I'LL HAVE ANOTHER KISS WAITING FOR YOU.
HELLO, I'M THE PLUMBER YOU SENT FOR.
GO ON UPSTAIRS, AND MY WIFE WILL TELL YOU WHAT TO DO.
KNOCK KNOCK
COME IN-
WELL- KISS ME!
?
HOW WAS THAT, BABY.
OH!
TAKE THAT-
SMACK!
AND THAT
OOF
BRUTE!
AND NOW, KINDLY STEP OUT INTO THE ALLEY AND WE WILL FINISH THIS AFFAIR.
HUH?
SAY THE NEXT TIME I HAVE TO FIGHT FOR YOUR HONOR PICK A LITTLE GUY!
OOF

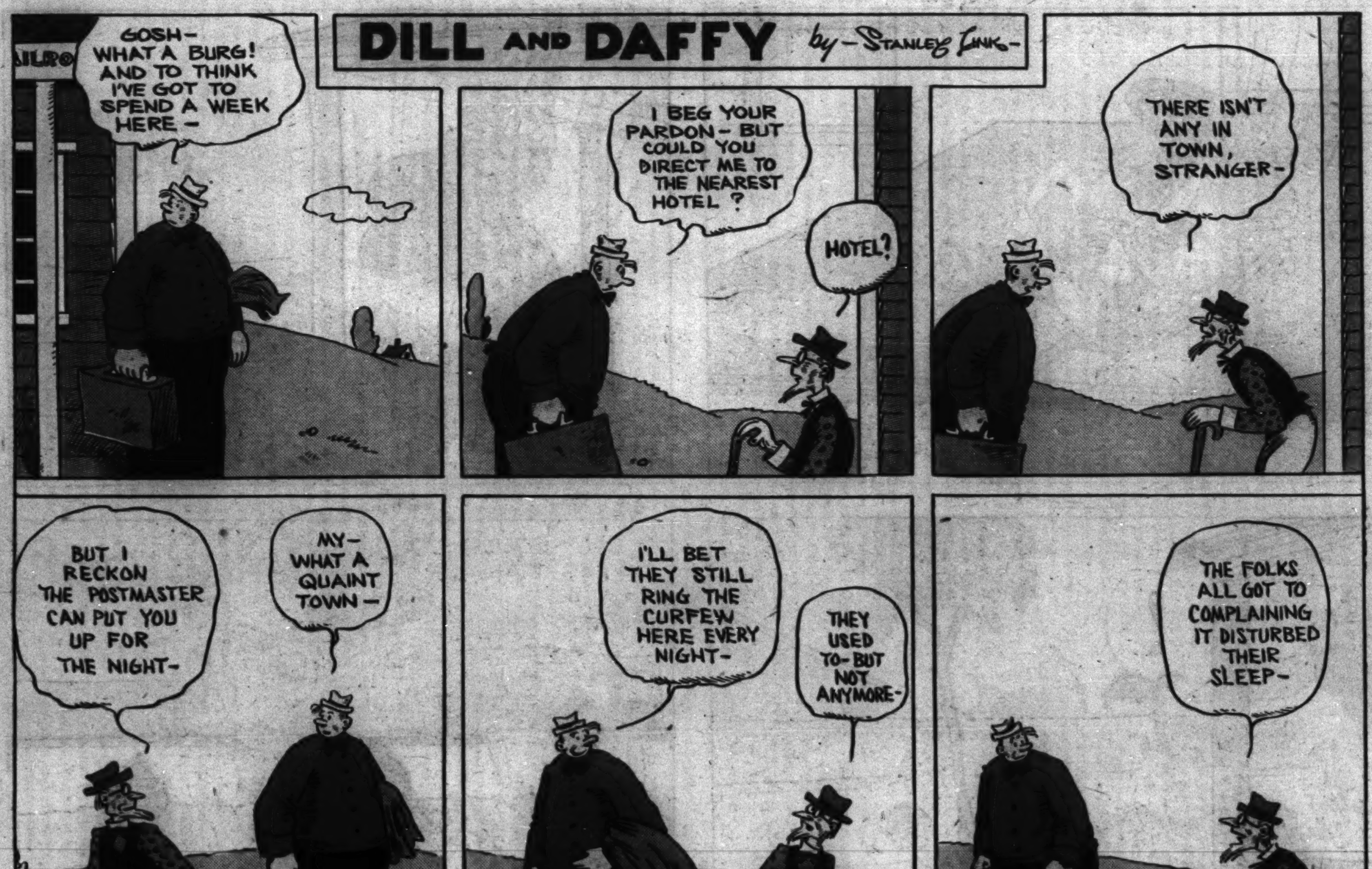
DILL AND DAFFY by -Stanley Link-
GOSH- WHAT A BURG! AND TO THINK I'VE GOT TO SPEND A WEEK HERE-
I BEG YOUR PARDON- BUT COULD YOU DIRECT ME TO THE NEAREST HOTEL ?
HOTEL?
THERE ISN'T ANY IN TOWN, STRANGER-
MY- WHAT A QUAINT TOWN-
BUT I RECKON THE POSTMASTER CAN PUT YOU UP FOR THE NIGHT-
I'LL BET THEY STILL RING THE CURFEW HERE EVERY NIGHT-
THEY USED TO- BUT NOT ANYMORE-
THE FOLKS ALL GOT TO COMPLAINING IT DISTURBED THEIR SLEEP-

JOSIE
?
BET'CHA WOULDN'T DARE AST' ME FOR A KISS-
HAS TH' CAT GOT YOUR TONGUE?
SMACK!
STOP-
-IT'S WONDERFUL!
OHHH♡ SMEDLEY SWEEPS ME RIGHT OFF MY FEET
I'M GONNA KISS YOU RIGHT ON YOUR PINK CHEEK!
YOU WOULDN'T DARE!
SMACK!
STOP!
POW
WHEN I SAY STOP I MEAN STOP!
THAT COOKY-SMACKER SMEDLEY MUST HAVE SOME'PN I AIN'T GOT—— OWOO.

MORT GREEN & WIFE
MORTIMER DEAR, COULD YOU SPARE ME JUST A MOMENT ?
NOW WOT ?
STAND UP HERE WHILE I SEE HOW THIS DRESS HANGS.
WHY DON'TCHA GET YOURSELF ONE OF THESE CLOTHIN' STORE DUMMIES FOR THIS KINDA THING ?
I DON'T NEED ONE IF YOU'LL HOLD STILL.
NOW DON'T MOVE WHILE I FIND THE SHEARS.
!!
YOO HOO! COME RIGHT ON UP, GIRLS - I'VE GOT A LOT OF NEW THINGS TO SHOW YOU.

NUTS & JOLTS
by Bill Holman
HE'S BEEN LOST IN THE ROUGH SO MANY TIMES, HE'S TAKING NO MORE CHANCES!
I'LL LEAVE IT TO YOU, ALBERT - IS THIS BECOMING OR SHALL I SPANK JUNIOR FOR RUINING MY HAT?
KAZOO ZAWWW ZZZZ SNORT
THAT'S JOE'S WIFE'S IDEA - SHE CAN'T STAND HIS SNORING!
QUICK, LEO - TURN OFF THAT AIRPLANE FAN - THERE GOES ANOTHER CUSTOMER!

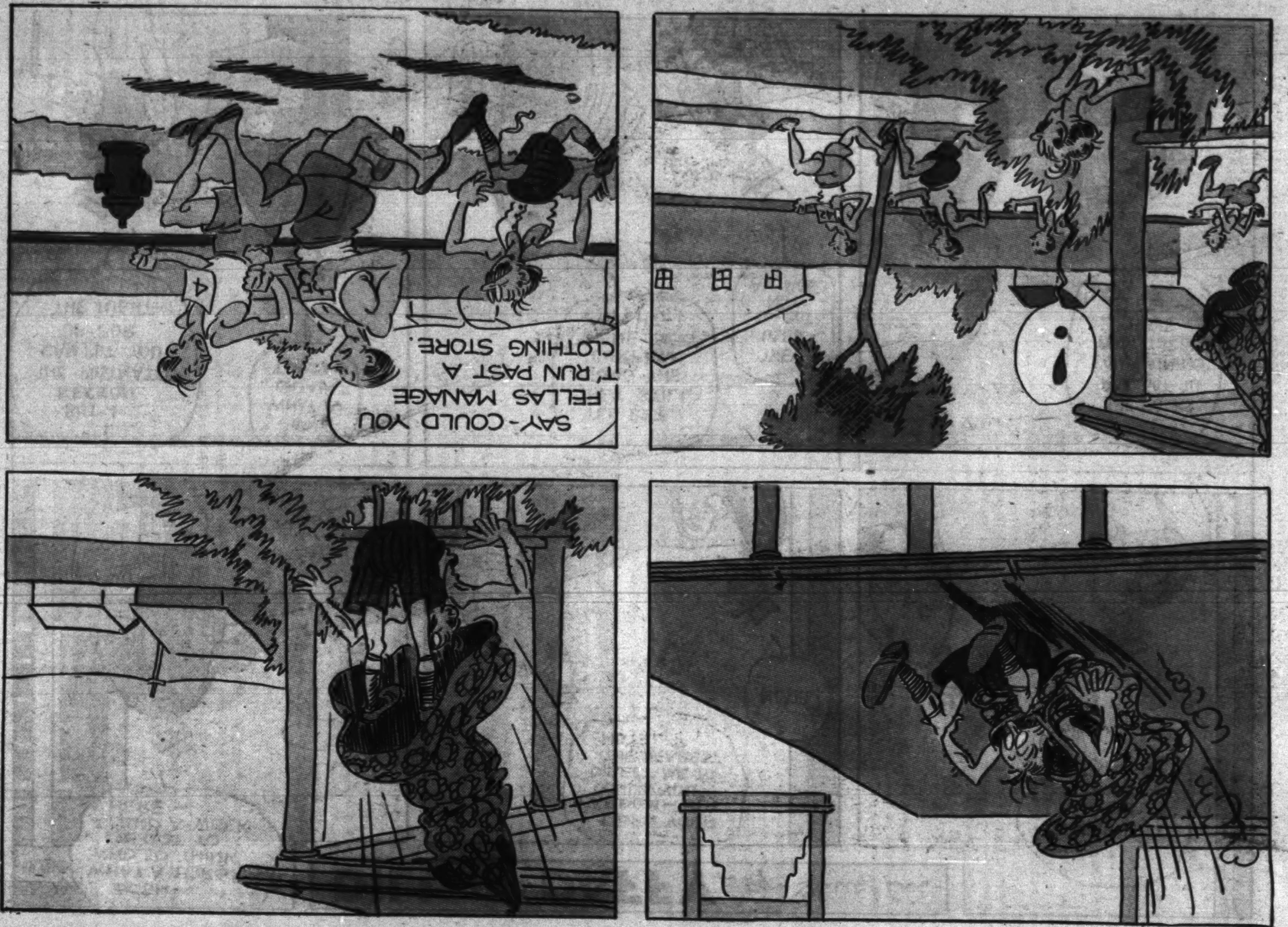
SAY - COULD YOU FELLAS MANAGE T'RUN PAST A CLOTHING STORE.
!

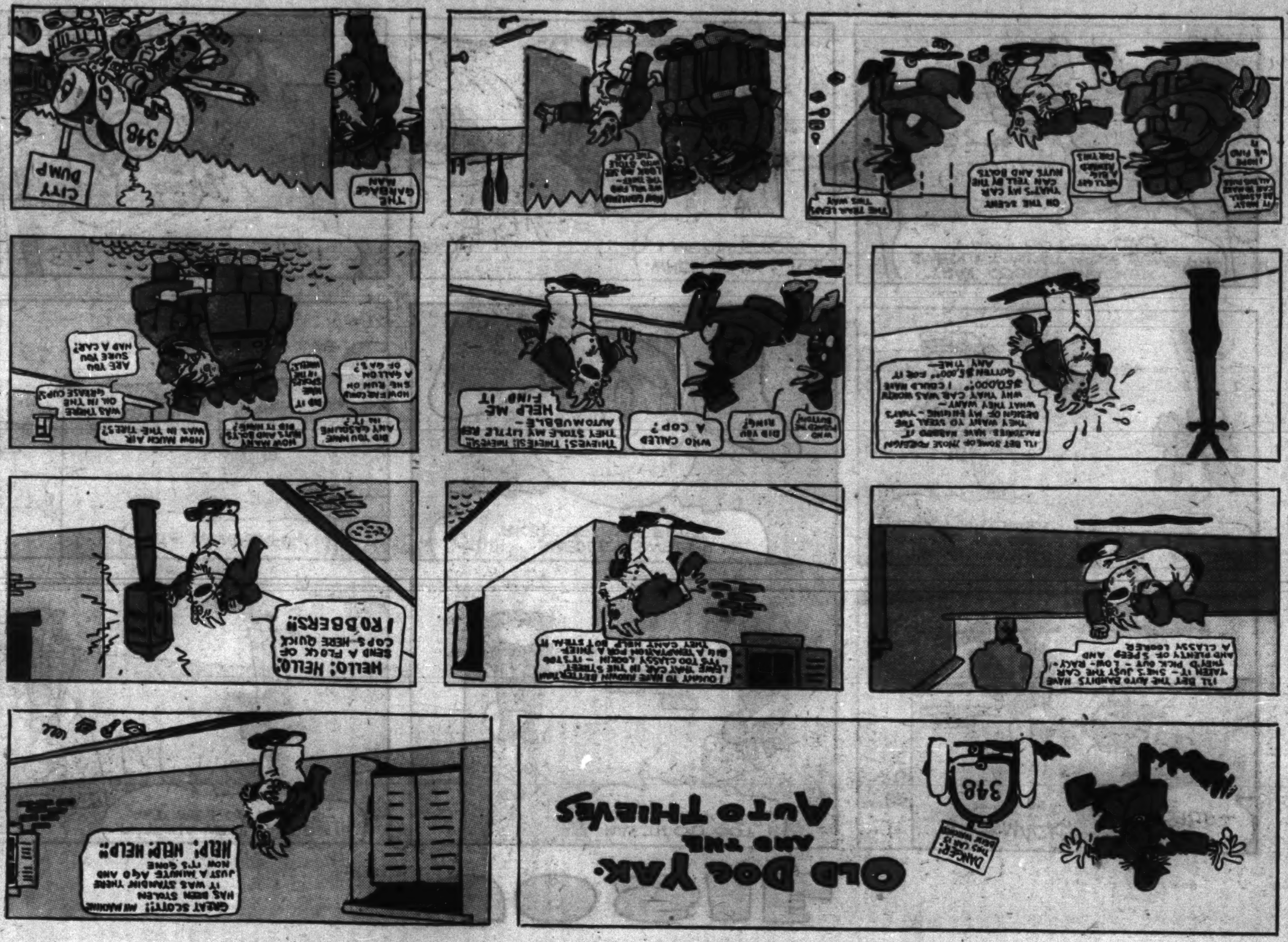
OLD DOC YAK AND THE AUTO THIEVES
348
HELLO! HELLO! SEND A FLOCK OF COPS - HERE QUICK ! ROBBERS!!
CITY DUMP
THE GARBAGE MAN

Chicago Sunday Tribune
THE WORLD'S GREATEST NEWSPAPER
JUNE 23, 1940. ***

WANT ADS
INDEX ON NEXT PAGE

HOME BUYERS OFFERED BIG ADVANTAGES

See Pages 6 to 9

JEWELRY, DIAMONDS, OLD GOLD, ETC.

THE
U. S.
LOAN BANK
SIXTH FLOOR
10 N. Clark-st.

50 Years in the Heart of Loop
PAWNBROKER'S LICENSE NO. 1.
Largest Assortment of Diamonds and Jewelry in Chicago.
BUY DIAMONDS NOW FOR INVESTMENT!
OUT OF PAWN BARGAINS
at far less than their original cost
We will submit any article for appraisal before purchase
SUITABLE TERMS CAN BE ARRANGED.

JUNE BRIDES
Diamond Wedding Rings
BRAND NEW.

DIAMOND WEDDING RING. All platinum, channel set, 28 large blue white perfectly matched diamonds, approximate total weight 1½ Kt. SPECIALLY PRICED $75.00
DIAMOND WEDDING RING. Choice of all platinum or new natural yellow gold rings. Channel set, 34 large blue white, perfectly matched diamonds. Approximate total weight 1¼ kts. SPECIALLY PRICED $55.00
DIAMOND WEDDING RING. All platinum. Channel set, 45 square cut blue white perfectly matched diamonds. SPECIALLY PRICED $42.50
DIAMOND WEDDING RING. Choice of all platinum or new natural yellow gold rings. Channel set, 55 large blue white diamonds. SPECIAL....$32.50
DIAMOND WEDDING RING. Choice of all platinum or new natural yellow gold rings. Channel set, 10 large blue white diamonds halfway around. SPECIALLY PRICED $10.00

Special
2.85 KT. DIAMOND. Blue white, very finest American cut loose stone, exceptionally brilliant. SPECIALLY PRICED $195.00

Diamond Rings
6.24 KT. DIAMOND. Beautiful cut, 99% perfect, exceptionally brilliant, all platinum ring with 2 large blue white baguettes. SPECIALLY PRICED $1,150.00
5.85 KT. DIAMOND. Emerald cut, 100% perfect, with 8 large blue white baguette diamonds in all platinum ring. SPECIALLY PRICED $950.00
3.22 KT. DIAMOND. Marquise shape, attractively mounted in platinum ring with 2 large blue white baguette diamonds. SPECIALLY PRICED....$900.00
3.50 KT. DIAMOND. Fine color, attractively mounted in latest type all platinum ring, with 2 large blue white diamonds. SPECIALLY PRICED $550.00
2.24 KT. DIAMOND. Fine blue color, handsomely mounted in all platinum ring, with square cut blue white diamonds. SPECIALLY PRICED....$350.00
2.15 KT. DIAMOND. Blue white color, mounted in the latest type all platinum ring, with 6 large blue white diamonds in mounting. SPECIALLY PRICED $225.00
1.50 KT. DIAMOND. Perfect, free from flaws and imperfections, mounted in all platinum ring set with 2 large blue white diamonds. SPECIALLY PRICED $195.00
1.49 KT. DIAMOND. Exceptionally brilliant, mounted in latest type all platinum ring with 14 large blue white diamonds. SPECIALLY PRICED $165.00
1.32 KT. DIAMOND. Blue white, unusually mounted in all platinum ring with 6 large blue white diamonds. SPECIALLY PRICED $135.00
1.29 KT. DIAMOND. Blue white color, gorgeously mounted in platinum ring, with 10 large blue white diamonds in setting. SPECIALLY PRICED..$115.00
1.24 KT. DIAMOND. Blue white color, attractively mounted in all platinum ring, with 8 large blue white diamonds. SPECIALLY PRICED...$105.00
1 KT. DIAMOND. Blue white color, attractively mounted in the latest type all platinum ring, with 12 large blue white diamonds in mounting. SPECIALLY PRICED $95.00
90/100 KT. DIAMOND. Blue white color, smartly mounted in yellow gold ring with 6 large blue white diamonds. SPECIALLY PRICED....$85.00
75/100 KT. DIAMOND. Smartly mounted in latest type yellow gold ring, with 4 large blue white diamonds. SPECIALLY PRICED....$60.00
60/100 KT DIAMOND. Exceptionally brilliant, mounted in an unusual yellow gold ring, with 4 large blue white diamonds. SPECIALLY PRICED..$50.00
52/100 KT. DIAMOND. Exceptionally brilliant, beautifully mounted in new yellow gold ring, 4 large blue white diamonds in mounting. SPECIALLY PRICED $30.00

Diamond Watch Bracelets
WATCH BRACELET. All platinum, set with 68 large blue white diamonds and 26 genuine emeralds, high grade 17 jewel Geneva movement. This watch originally cost $900.00. SPECIALLY PRICED $225.00
WATCH BRACELET. All platinum, latest shape, smartly mounted with 70 large blue white diamonds and 2 marquise diamonds, diamond band attached covering entire wrist. 17 jewel high grade Elgin movement. SPECIALLY PRICED $125.00
WATCH BRACELET. Stylish design, set with 34 blue white brilliant diamonds, smallest Elgin movement built, 17 jewel latest yellow gold. SPECIALLY PRICED $75.00
WATCH BRACELET. Latest shape, attractively mounted with 20 large blue white diamonds, all platinum, 17 jewel Elgin cased and timed at the factory. SPECIALLY PRICED $50.00
WATCH BRACELET. Latest yellow gold square shape, individual and attractively set with 12 large blue white diamonds. High grade 17 jewel Geneva movement. SPECIALLY PRICED $35.00
WATCHES. 21 jewel Illinois, Hamilton, Waltham, and Elgin, white and yellow gold case [used]. SPECIAL....$15.00

Misc. Diamond Jewelry
DIAMOND BRACELET. Elaborately set with 192 blue white full cut diamonds, all platinum, exquisite design. Must be seen to be appreciated. SPECIALLY PRICED $650.00
DIAMOND BRACELET. Individual and attractively set with 244 large blue white diamonds and 12 Marquise shape diamonds, platinum, extra wide. SPECIALLY PRICED $450.00
DIAMOND BRACELET. All platinum, elaborate and exquisite design, straight row of 45 large blue white diamonds, approximate weight 2½ Kts., very flexible. SPECIALLY PRICED $165.00
DINNER RING. All platinum, exquisitely mounted with 35 large blue white diamonds, fine type workmanship. SPECIALLY PRICED $75.00
CLUSTER RING. All platinum, beautifully designed with 9 large blue white diamonds, effect of a 3 kt. solitaire ring. SPECIALLY PRICED....$65.00
DIAMOND SCARF PIN. Horse shoe, with 11 large blue white diamonds, diamonds mounted in platinum. SPECIALLY PRICED $35.00
CLUSTER RING. Smartly designed, set with 9 large blue white diamonds in all platinum, solid effect of a 1½ kt. diamond; all diamonds blue white and perfect cut. SPECIALLY PRICED $30.00
MANY OTHER BARGAINS NOT LISTED.

Confidential Loans
on diamonds, watches, and jewelry as low as 1%, in private rooms.

THE
U. S.
LOAN BANK
SIXTH FLOOR
10 N. Clark-st.

JEWELRY, DIAMONDS, OLD GOLD, ETC.

OUR 55TH YEAR.
FEDERAL
STATE PAWNERS
5 S. CLARK
BE YOUR OWN APPRAISER

OUR LOAN VALUE
Is Your Guarantee
You know before you purchase what we loan on any item listed. Must be 100% as represented or money refunded.

A WRITTEN GUARANTEE OF WHAT WE WILL LOAN YOU GIVEN WITH EACH PURCHASE. GOOD ANY TIME WITHIN ONE YEAR FROM DATE OF PURCHASE.

DIAMOND RINGS
5.16 ct. Man's diamond ring, blue white Wesselton, unusually brilliant, American cut, smartly mounted in 14 kt. white gold.
Loan value to you....$500.00
Special Sale Price....595.00
2.03 ct. Lady's diamond ring, blue white Wesselton, fine American cut, set in lovely all platinum mounting, with 6 large blue white perfectly matched diamonds.
Loan value to you....$200.00
Special Sale Price....255.00
1.28 ct. Lady's diamond ring, blue white Wesselton, American cut, fiery brilliance, set in neatly styled all platinum mounting, with 22 diamonds.
Loan value to you....$150.00
Special Sale Price....185.00
1.25 ct. Man's diamond ring, blue white Wesselton, American cut, exceedingly brilliant, set in smartly hand-made 14 kt. yellow gold mounting.
Loan value to you....$100.00
Special Sale Price....145.00
1.05 ct. Lady's diamond ring, blue white Wesselton, American cut, set in lovely tailored gold mounting, with 6 diamonds.
Loan value to you....$ 75.00
Special Sale Price....105.00
.75 ct. Lady's diamond ring, blue white American cut, set in attractive all platinum mounting, with 6 blue white perfectly matched diamonds.
Loan value to you....$75.00
Special Sale Price....95.00
.58 ct. Lady's diamond ring, blue white Wesselton, American cut, 99% perfect, set in a beautiful white gold mounting, with 4 diamonds.
Loan value to you....$45.00
Special Sale Price....65.00
.30 ct. Lady's diamond ring, blue white color, beautiful quality, exceedingly brilliant, choice of white or yellow gold mounting.
Loan value to you....$20.00
Special Sale Price....29.95

Fancy Cut Diamonds
6.38 ct. Lady's diamond, emerald cut, blue white Wesselton, extraordinarily brilliant, set in tailored all platinum mounting, with 2 extra large baguette diamonds.
Loan value to you....$1,000.00
Special Sale Price....1,195.00
1.46 ct. Lady's marquise, blue white Wesselton, extremely brilliant set in tailored all platinum mounting, with 2 extra large baguette diamonds.
Loan value to you....$225.00
Special Sale Price....$297.50
1.92 ct. Lady's diamond emerald cut, fine color, lovely gem, exceedingly brilliant, set in tailored all platinum engagement ring.
Loan value to you....$225.00
Special Sale Price....285.00

Finest Quality Gems
1.84 ct. Lady's diamond ring [perfect], blue white Jaeger gem, American cut, set in hand tailored all platinum mounting, with 4 extra large baguette diamonds.
Loan value to you....$600.00
Special Sale Price....695.00
1.38 ct. Lady's diamond ring [absolutely perfect], blue white Robert Victor gem, American cut, set in exquisite all platinum mounting, with 2 large marquise and 2 round blue white diamonds.
Loan value to you....$400.00
Special Sale Price....485.00
1.05 ct. Lady's diamond ring [perfect], blue white Wesselton, American cut, set in custom made all platinum mounting, with 6 fine quality perfectly matched diamonds.
Loan value to you....$225.00
Special Sale Price....285.00
.77 ct. Lady's diamond ring [perfect], blue white Robert Victor gem, American cut, set in exquisite all platinum mounting, with 16 round diamonds and 2 large baguette diamonds.
Loan value to you....$125.00
Special Sale Price....175.00

Miscellaneous Specials
Diamond bracelet, 20 large blue white Wesselton diamonds, approx. weight 5 ct., elaborately set with 20 genuine blue sapphires, mounted in a solid platinum bracelet straight line style of exquisite design.
Loan value to you....$225.00
Special Sale Price....295.00
Diamond bracelet, blue white Wesselton, American cut, approx. weight 4 ct., set in all platinum mounting, straight line design, with 41 perfectly matched diamonds.
Loan value to you....$150.00
Special Sale Price....205.00
Genuine emerald bracelet, smartly set with 44 perfect matched emeralds, mounted in all platinum straight line design.
Loan value to you....$100.00
Special Sale Price....125.00
Man's three stone diamond ring, attractively set with 3 large blue white Wesselton diamonds, fine American cut, weight .98 ct., set in yellow gold mounting.
Loan value to you....$75.00
Special Sale Price....95.00

Diamond Wrist Watches
Diamond platinum lady's wrist watch [Hamilton], 17 jewel, set with 56 extra large blue white diamonds and 8 large marquise and 2 extra large baguette diamonds included. New square shape with diamond set flexible link ends. Guaranteed new.
Special Sale Price....$375.00
Diamond platinum wrist watch [Waltham], 17 jewel, newest cushion shape, diamond set flexible link ends, with 48 large perfect blue white diamonds. Guaranteed new.
Special Sale Price....$115.00
Diamond wrist watch [Waltham], 17 jewel, baguette shape, 14 kt. solid white gold, set with 20 blue white perfectly matched diamonds. Guaranteed new.
Special Sale Price....$45.00
Diamond wrist watch, set with 20 large blue white diamonds, 14 kt. solid white gold, new square shape, 17 jewel movement.
Special Sale Price....$28.50

Diamond Wedding Rings
5 diamond wedding rings....$ 5.00
10 diamond wedding rings....10.00
60 diamond wedding rings....35.00
45 large diamond wedding rings....45.00

To Out of Town Buyers:
We will ship without cost or obligation any article you desire, subject to your inspection, via your bank or Railway Express.

Money Loaned
ON DIAMONDS, WATCHES, JEWELRY, SILVERWARE, ALL ARTICLES OF VALUE.
Interest rates low as 1%.

FEDERAL
STATE PAWNERS
5 S. CLARK
You Can Buy Here with Absolute Confidence.

JEWELRY, DIAMONDS, OLD GOLD, ETC.

LLOYD J. BUTLER
PRESIDENT.
PRUDENTIAL
LOAN ASSN.
THE MOST BEAUTIFUL PAWN SHOP IN CHICAGO.
133 N. CLARK-ST.
MAIN FLOOR, OPP. COUNTY BLDG.
Liquidating Unredeemed
Out-of-Pawn
Forfeited Pledges
FINE DIAMONDS
Below Actual Cost
MY PERSONAL GUARANTEE AND REPUTATION IS ASSURANCE THAT YOU CAN BUY HERE WITH CONFIDENCE.
ANY ARTICLE MAY BE APPRAISED BEFORE PURCHASE. NO SALE FINAL UNLESS YOU ARE COMPLETELY SATISFIED.

Solitaire Diamond Rings
3 CARAT LADY'S DIAMOND RING. Blue White, finest of brilliancy. PERFECT AND FLAWLESS. American cut, platinum, with 10 diamonds. ADVERTISED PRICE....$450
2.51 CARAT LADY'S DIAMOND RING. Blue White, excellent brilliancy and luster, platinum engagement ring with 16 diamonds, latest style. ADVERTISED PRICE....$245
2.07 CARAT LADY'S DIAMOND RING. Blue White Wesselton, finest American cut, lovely brilliancy and luster, newest platinum mounting, 6 dias. ADVERTISED PRICE....$190
1.77 CARAT LADY'S DIAMOND RING. Blue White, finest American cut, excellent brilliancy, platinum engagement ring with 6 diamonds. ADVERTISED PRICE....$175
1.54 CARAT LADY'S DIAMOND RING. Blue White Wesselton, exceptionally brilliant, correct American cut, platinum engagement ring with 6 diamonds. ADVERTISED PRICE....$150
1.27 CARAT LADY'S DIAMOND RING. Very brilliant, nearly perfect, finest American cut, platinum fishtail mounting with 6 diamonds. ADVERTISED PRICE....$120
1.04 CARAT LADY'S DIAMOND RING. Blue White Wesselton, sparkling brilliancy, finest American cut, platinum tailored engagement ring, 6 diamonds. ADVERTISED PRICE....$96
.75 CARAT LADY'S DIAMOND RING. Blue White, finest of brilliancy, American cut, newest yellow gold mounting with 6 diamonds. ADVERTISED PRICE....$75
.65 CARAT LADY'S DIAMOND RING. Blue White Wesselton, keenly brilliant, newest white gold mounting with 4 diamonds. ADVERTISED PRICE....$50
.50 CARAT LADY'S DIAMOND RING. Blue White, sparkling brilliancy, correctly cut, modern engagement ring, trimmed with diamonds. ADVERTISED PRICE....$40

Men's Diamond Rings
3.50 CARAT MAN'S DIAMOND RING. Blue White, finest American cut, 99% perfect, dazzling brilliancy, heavy yellow gold, gypsy mounting. ADVERTISED PRICE....$475
2 CARAT MAN'S DIAMOND RING. Faultlessly cut, sparkling brilliancy and luster, nearly perfect, heavy natural gold mounting. ADVERTISED PRICE....$188
1.50 CARAT MAN'S DIAMOND RING. Blue White Wesselton, finest American cut, splendid brilliant quality, heavy modernistic mounting. ADVERTISED PRICE....$140
1.05 CARAT MAN'S DIAMOND RING. Fiery brilliant quality, correctly cut, nearly perfect, heavy gypsy mounting. ADVERTISED PRICE....$82
.75 CARAT MAN'S DIAMOND RING. Blue White Wesselton gem, 100% brilliant, finest American cut, heavy yellow gold ring. ADVERTISED PRICE....$60

Superior Quality Gems
ROBERTS-VICTOR GEM.
2 CARAT LADY'S DIAMOND RING. Beautiful sparkling gem, finest American cut, gorgeous platinum mounting with 32 diamonds. ADVERTISED PRICE....$395
PERFECT WESSELTON GEM.
1.70 CARAT LADY'S DIAMOND RING. Splendid brilliant diamond, correct American cut, flawless platinum, double row 14 diamonds. ADVERTISED PRICE....$335
JAEGER GEM.
1.43 CARAT LADY'S DIAMOND RING. Beautiful sparkling gem, finest American cut, newest platinum engagement ring, trimmed with diamonds. ADVERTISED PRICE....$240
PERFECT JAEGER GEM.
1.33 CARAT LADY'S DIAMOND RING. Exquisitely brilliant, rare gem, correct American cut, lovely engagement ring, round and marquise diamonds. ADVERTISED PRICE....$295
PERFECT PREMIER GEM.
1 CARAT LADY'S DIAMOND RING. Highest degree of brilliancy, correctly cut, exquisite gem, beautiful platinum engagement ring with 2 baguettes. ADVERTISED PRICE....$175
BLUE WHITE GEM.
.77 CARAT LADY'S DIAMOND RING. Sparkling brilliant American cut gem, tailored platinum mounting, fishtail prongs with 6 diamonds. ADVERTISED PRICE....$120

Fancy Cut Diamonds
PERFECT WESSELTON GEM.
2.50 CARAT EMERALD CUT DIAMOND LADY'S RING. Desirable long shape, splendid brilliancy and color, platinum mounting with 4 square cut diamonds. ADVERTISED PRICE....$750
PERFECT WESSELTON GEM.
1 CARAT EMERALD CUT DIAMOND LADY'S RING. Long shape, flawless, fiery brilliant, platinum mounting with baguette diamonds. Special. ADVERTISED PRICE....$175

Miscellaneous Specials
DIAMOND FLEXIBLE BRACELET. PLATINUM. Exquisitely fashioned, exceptionally beautiful, set with 292 fine diamonds, all selected and matched Blue White gems, 16 square, 8 baguette diamonds, total about 14 CTS. ADVERTISED PRICE....$750
LADY'S CLUSTER DIAMOND PRINCESS RING. 27 fine diamonds, all very large, center diamond about 2.25 carats, perfect, total weight about 5¾ CARATS, all full cut and Blue White. ADVERTISED PRICE....$450
DIAMOND EARRINGS. 2 WESSELTON GEMS, about 1.50 CARATS, immensely brilliant, yellow gold. ADVERTISED PRICE....$100
LADY'S STAR SAPPHIRE RING. Lovely gem, about 12 CARATS, perfect 6 point star, white gold mounting with 5 large diamonds. ADVERTISED PRICE....$65
DIAMOND DINNER RING. PLATINUM. Large and beautifully styled with 25 matched diamonds, extra large center diamond, all Blue White, total about 2 CARATS. ADVERTISED PRICE....$95
MAN'S STAR SAPPHIRE RING. Excellent quality gem, stone about 9 CARATS, hammered white gold. ADVERTISED PRICE....$35
LADY'S ANTIQUE CLUSTER RING. 7 large brilliant Blue White diamonds, about 1 CARAT. ADVERTISED PRICE....$25

Diamond Wrist Watches
LADY'S DIAMOND WRIST WATCH. Platinum, very attractive, set with 44 large brilliant diamonds, guaranteed fully jeweled and adjusted. ADVERTISED PRICE....$50
LADY'S DIAMOND WRIST WATCHES. Loveliest new styles, set with 20 large brilliant diamonds, 14k, yellow or white gold guaranteed 17 jewel movement. ADVERTISED PRICE....$30

We Ship Out of Town for Free Inspection
ANY MERCHANDISE YOU ARE INTERESTED IN WITHOUT COST OR OBLIGATION ON YOUR PART. IN CARE OF YOUR LOCAL BANK OR EXPRESS AGENCY. WRITE US TODAY. YOU MAY HAVE THE GOODS APPRAISED BEFORE PURCHASE.
Confidential Loans
Courteous Service
Lloyd J. Butler
PRESIDENT.
Prudential Loan Assn.
133 N. CLARK-STREET

JEWELRY, DIAMONDS, OLD GOLD, ETC.

FIDELITY
LOAN BANK
9 SOUTH CLARK-ST.
LICENSED, BONDED PAWNBROKERS. ESTABLISHED 1893.
Liquidating
Out of Pawn
DIAMONDS
Far Below
Original Cost
WE WILL SUBMIT ANY ARTICLE FOR APPRAISAL BEFORE PURCHASE. YOU SELECT THE APPRAISER.

Diamond Solitaires
MAN'S DIAMOND SOLITAIRE. Weight 4.39 carats, finest American cut and color [perfect], extraordinary brilliance. Attractive yellow gold ring. Sale price to liquidate loan....$575.00
LADY'S DIAMOND SOLITAIRE. Weight 3.25 carats. Fine American cut [perfect]. Dazzling brilliance. Beautiful all platinum ring with 8 round and 4 baguette diamonds. Sale price to liquidate loan....$375.00
LADY'S DIAMOND SOLITAIRE. Weight 3.08 carats, finest American cut, blue-white color, fine brilliance. Beautifully mounted in an all platinum ring with 16 diamonds. Sale price to liquidate loan....$335.00
LADY'S DIAMOND SOLITAIRE. Weight 2.28 carats, finest American cut [perfect], unusually brilliant. Attractively mounted in an all platinum ring with 6 diamonds. Sale price to liquidate loan....$265.00
LADY'S DIAMOND SOLITAIRE. Weight 2.01 carats, finest American cut [perfect]. Elaborate all platinum ring with 18 diamonds. Sale price to liquidate loan....$215.00
MAN'S DIAMOND SOLITAIRE. Weight 1.72 carats, finest American cut, very brilliant. Attractive white gold ring with 6 side diamonds. Sale price to liquidate loan....$165.00
LADY'S DIAMOND SOLITAIRE. Weight 1.52 carats. Finest American cut, fine color and brilliancy. Exquisite all-platinum ring with 8 diamonds. Sale price to liquidate loan.$145.00
LADY'S DIAMOND SOLITAIRE. Weight 1.35 carats, finest American cut. Beautifully mounted in the newest design all platinum ring with 14 diamonds. Sale price to liquidate loan.$130.00
MAN'S DIAMOND SOLITAIRE. Weight 1.15 carats, finest American cut, very brilliant. Attractive yellow gold ring with 6 diamonds. Sale price to liquidate loan....$110.00
LADY'S DIAMOND SOLITAIRE. Weight 1.09 carats; fine cut and color, fiery brilliance. Beautifully mounted in an all platinum ring with 10 diamonds. Sale price to liquidate loan....$95.00
LADY'S DIAMOND SOLITAIRE. Weight .82 carat, fine cut and color, unusual brilliance. Beautifully mounted in an all platinum ring with 6 diamonds. Sale price to liquidate loan....$75.00
LADY'S DIAMOND SOLITAIRE. Weight .55 carat, fine American cut, blue-white color. Beautifully mounted in an all platinum ring with 6 diamonds. Sale price to liquidate loan....$50.00
LADY'S DIAMOND SOLITAIRE. Weight .42 carat; finest American cut, blue-white color. Choice of either white or yellow gold ring of the latest style with 4 side diamonds. Sale price to liquidate loan....$35.00

Fancy Cut Diamonds
MARQUISE DIAMOND. Weight 2.48 carats, long, narrow shape, blue-white color [perfect], finest brilliance. Lady's exquisite all platinum ring with 2 Marquise diamonds. Sale price to liquidate loan....$775.00
EMERALD CUT DIAMOND. Weight 3.54 carats, finest oblong shape, fine color [perfect], mounted beautifully in a lady's all platinum ring with 4 baguette diamonds. Sale price to liquidate loan....$795.00
EMERALD CUT DIAMOND. Weight 2.10 carats, finest oblong shape, fine color [perfect], mounted beautifully in a lady's all platinum ring with 2 baguette diamonds. Sale price to liquidate loan....$485.00
MARQUISE DIAMOND. Weight 1.97 carats, long narrow shape [perfect], finest brilliance. Lady's exquisite all platinum ring with 2 baguette diamonds. Sale price to liquidate loan.$375.00

Finest Quality Gems
LADY'S DIAMOND SOLITAIRE. Weight 11.20 carats, finest American cut, fine color [perfect]. Elaborate all platinum ring with 6 large side diamonds. Sale price to liquidate loan...$2,950.00
LADY'S DIAMOND SOLITAIRE. Weight 1.85 carats. Finest American cut blue-white [Jaeger] gem; finest of brilliance; exquisite all platinum ring with 26 diamonds. Sale price to liquidate loan....$425.00
LADY'S DIAMOND SOLITAIRE. Weight 1.40 carats. Finest American cut blue-white [Jaeger] gem, beautifully mounted in exquisitely styled all platinum ring, with 14 diamonds. Sale price to liquidate loan....$295.00
MAN'S DIAMOND SOLITAIRE. Weight 1.35 carats; finest American cut; blue-white [Wesselton] gem, exceedingly brilliant. Handsome yellow gold ring in gypsy style with 6 diamonds. Sale price to liquidate loan....$275.00

Miscellaneous Diamond Jewelry
DIAMOND EARSCREWS. 2 large [blue-white] diamonds weighing about 2½ carats, fiery brilliance, finest American cut, set in yellow gold Tiffany style earscrews. Sale price to liquidate loan....$275.00
LADY'S 3 STONE DIAMOND RING. 3 large blue white brilliant diamonds, about 3½ carats in attractive all platinum ring. Sale price to liquidate loan....$225.00
LADY'S ANTIQUE EMERALD AND DIAMOND RING. Genuine deep green oriental emerald, about 3 carats, with 12 large perfect blue-white diamonds set in natural yellow gold. Approximate total weight of diamonds 2½ carats. Sale price to liquidate loan.$225.00
LADY'S [ELGIN] DIAMOND WRIST WATCH. [New square model.] All platinum, beautifully designed with 72 fine selected diamonds, including 6 baguette diamonds. Fully guaranteed 17 jewel [Elgin] movement. Brand new. Sale price to liquidate loan....$155.00
LADY'S CAT'S-EYE RING. Finest quality honey color cat's-eye, perfect stripes, about 4 carats, set in all platinum ring of unique design, with 1 triangular shaped diamond. Sale price to liquidate loan....$95.00
DIAMOND HORSESHOE SCARF PIN. 16 large matched blue-white diamonds set in platinum, weighing approx. 1¼ carats. Sale price to liquidate loan....$60.00

IF YOU LIVE OUT OF TOWN
You can inspect any of the above articles without cost or obligation. Just drop us a line and tell us what item you would particularly like to see. It will be sent to your bank or Railway Express Agency for your inspection.
WRITE TODAY.

Money Loaned
Quickly, Confidentially on Diamonds, Watches, Jewelry and Silverware.
Lowest Rates of Interest. Highest Valuations.
FIDELITY
LOAN BANK
9 SOUTH CLARK-ST.
LICENSED, BONDED PAWNBROKERS. ESTABLISHED 1893.

JEWELRY, DIAMONDS, OLD GOLD, ETC.

OUT OF THE HIGH RENT LOOP DISTRICT WE CANNOT BE UNDERSOLD.
LEVINSON'S
LOAN BANK
739 N. Clark
BONDED LICENSED PAWNBROKERS. KNOWN FROM COAST TO COAST.
Out-of-Pawn
DIAMONDS
Jewelry Bargains
WITH A WRITTEN GUARANTEE TO LOAN
90%
of the Full Price Paid
Within one year from date of purchase.
WE WILL SUBMIT ANY ARTICLE FOR APPRAISAL BEFORE PURCHASE. YOU SELECT THE APPRAISER.
OPEN MON., TUES., AND THURS. EVES. TILL 9; SAT. TILL 10.

Diamond Solitaires
3.20 CT. DIAMOND, Blue White, Wesselton, Finest American Cut, fiery brilliancy, set in lady's all platinum ring with 10 diamonds. SALE PRICE....$365
2.20 CT. DIAMOND, Blue White Wesselton, Finest American Cut, gorgeous brilliancy, set in a lady's all platinum tailored ring with 6 extra large Blue White diamonds. SALE PRICE....$235
2 CT. DIAMOND, Blue White Wesselton, Finest American Cut, exceptionally brilliant, set in a man's ultra smart yellow gold ring with 2 diamonds. SALE PRICE....$195
1.65 CT. DIAMOND, Blue White Wesselton, Finest American Cut, scintillating brilliancy, set in lady's all platinum tailored ring with 6 diamonds. SALE PRICE....$175
1.50 CT. DIAMOND, Blue White Fine American Cut, brilliant, set in a lady's all platinum daintily styled ring with 10 round and 2 baguette diamonds. SALE PRICE....$145
1.38 CT. DIAMOND, Fine White Color, perfect, set in lady's platinum ring with 10 diamonds. SALE PRICE....$135
1.27 CT. DIAMOND, Blue White, American Cut, fiery brilliancy, set in lady's platinum ring with 8 diamonds. SALE PRICE....$130
1.25 CT. DIAMOND, Blue White, Fine American Cut, unusually brilliant, set in lady's yellow gold Tiffany prong ring. SALE PRICE....$115
1 CT. DIAMOND, Blue White, American Cut, brilliant, set in a lady's all platinum ring with 10 diamonds. SALE PRICE....$100
.80 CT. DIAMOND, Blue White, American Cut, lustrous brilliancy, set in a lady's yellow gold ring with 8 diamonds. SALE PRICE....$75
.70 CT. DIAMOND, Blue White, Unusually brilliant, set in a lady's white gold ring. SALE PRICE....$65
.57 CT. DIAMOND, Blue White, American Cut, brilliant, set in a man's yellow gold ring. SALE PRICE....$50

Superlative Gems
3.75 CT. DIAMOND, BLUE WHITE WESSELTON GEM. Fine American Cut, absolutely perfect and flawless, fiery brilliancy, set in lady's all platinum ring with 2 baguette diamonds. SALE PRICE....$1,095
3.05 CT. DIAMOND, BLUE WHITE GEM, fine cut and brilliancy, set in lady's all platinum tailored ring with 32 diamonds. SALE PRICE....$550
2.50 CT. DIAMOND, BLUE WHITE GEM, exceptionally brilliant, set in lady's all platinum ring with 18 diamonds. SALE PRICE....$385
1.98 CT. DIAMOND, BLUE WHITE WESSELTON GEM. Fine American Cut, lustrous brilliancy, set in lady's all platinum tailored ring with 2 marquise diamonds. SALE PRICE.$325
1.65 CT. DIAMOND, BLUE WHITE WESSELTON GEM. Fine American Cut, snappy brilliancy, set in lady's all platinum ring with 4 baguette and 2 round diamonds. SALE PRICE..$285
1.50 CT. DIAMOND, BLUE WHITE WESSELTON GEM. Fine American Cut, exceptionally brilliant, set in lady's all platinum tailored ring with 12 diamonds. SALE PRICE....$250
1.25 CT. DIAMOND, BLUE WHITE WESSELTON GEM. Fine American Cut, brilliant, set in lady's all platinum tailored ring with 16 diamonds. SALE PRICE....$235
1.01 CT. DIAMOND, BLUE WHITE WESSELTON GEM. Fine Cut and brilliancy, set in lady's all platinum ring with 18 large full cut diamonds. SALE PRICE....$225
.80 CT. DIAMOND, BLUE WHITE GEM, fine cut and brilliancy, set in lady's attractive white gold ring with 6 diamonds. SALE PRICE....$125

Extra Special Extra
DIAMOND RUBY FLEXIBLE BRACELET, all platinum, set with 29 Blue White perfect matched emerald cut diamonds, weighing about 8.70 Ct., and 24 genuine oriental rubies weighing about 12 Cts. SALE PRICE..$1,500

Fancy Cut Diamonds
8 CT. EMERALD CUT DIAMOND. Absolutely perfect and flawless, superb brilliancy, set in lady's all platinum ring with 2 large baguette diamonds. SALE PRICE....$1,985
2.12 CT. MARQUISE DIAMOND, Blue White Wesselton Gem, absolutely perfect and flawless, gorgeous brilliancy, set in lady's all platinum ring with 2 trapeze and 2 tapered baguette diamonds. SALE PRICE....$945
1.75 CT. PEAR SHAPE DIAMOND, Blue White, perfect, lustrous brilliancy, set in lady's all platinum ring with 18 round diamonds. SALE PRICE....$575
1.50 CT. EMERALD CUT DIAMOND, Blue Jaeger Gem, perfect, superb brilliancy, set in lady's all platinum ring with 4 baguette diamonds. SALE PRICE....$525
.84 CT. EMERALD CUT DIAMOND, Blue White Wesselton, lustrous brilliancy, set in lady's all platinum ring with 2 baguette diamonds. SALE PRICE....$175

Out of Town Customers:
"Seeing Is Believing"
Regardless of what type of Jewelry you may be interested in write to us. We cannot list our entire stock as our merchandise is being forfeited daily through our loan department.
WE WILL SEND ANY ARTICLE TO YOUR BANK OR RAILWAY EXPRESS AGENCY, SUBJECT TO YOUR INSPECTION WITHOUT COST OR OBLIGATION OR DIRECT TO YOU ON REFERENCES.
MEMBER OF CHICAGO ASSOCIATION OF COMMERCE.
Levinson's Loan Bank
739 N. Clark-street

JEWELRY, DIAMONDS, OLD GOLD, ETC.

LESS THAN 5 MINUTES FROM THE LOOP. PLENTY OF PARKING SPACE.
LEVINSON'S
LOAN BANK
739 N. Clark
OVER FIFTY YEARS OF FAIR DEALING. THE HOUSE OF PROVEN VALUE.
OUR
Out of Pawn Bargains
ARE GUARANTEED TO BE THE MOST
SENSATIONAL VALUES
EVER OFFERED IN
ALL CHICAGO.
OR GET ALL YOUR MONEY BACK!

Diamond Wrist Watches
DIAMOND WRIST WATCH. WALTHAM, all platinum, latest round design, set with 80 large Blue White brilliant perfect matched round diamonds; 14 diamonds in link ends; 17 Jewel Waltham Movement. GUARANTEED NEW....$215
DIAMOND WRIST WATCH—All platinum, set with 78 Blue White brilliant matched diamonds; 2 baguette diamonds; platinum diamond bracelet attached set with 42 diamonds; newest square shape of attractive design; 17 Jewel Geneva Movement. GUARANTEED NEW. SALE PRICE.$135
DIAMOND WRIST WATCH, WALTHAM —Set with 30 large Blue White brilliant diamonds; 14 kt. solid white gold, with diamond set flexible link ends; 17 Jewel Waltham Movement. GUARANTEED NEW. SALE PRICE..$65
DIAMOND WRIST WATCH—All platinum, set with 30 Blue White brilliant matched diamonds; 17 Jewel Fine Geneva Movement. GUARANTEED. SALE PRICE....$35

Misc. Diamond Jewelry
DIAMOND BROOCH CLIPS COMBINATION—Smartly styled, in all platinum, set with 74 Blue White brilliant perfect matched full cut round diamonds, 2 half moon, 6 baguette, and 10 marquise diamonds. WEAR AS BROOCH OR CLIPS. Unusually Beautiful. SALE PRICE....$750
DIAMOND FLEXIBLE BRACELET—Neatly designed in all platinum, set with 99 large Blue White brilliant matched diamonds; 3 marquise diamonds, unusually attractive. SALE PRICE....$370
LADY'S STAR SAPPHIRE RING, 24 Cts. Fine rich deep blue color, distinct perfect 6 point star, attractively set in white gold ring with 10 diamonds. SALE PRICE....$195
MAN'S WRIST WATCH, LONGINES—Set with 28 diamonds in numerals; 8 baguette diamonds; all diamonds Blue White brilliant and matched; all platinum, long curved model to fit the wrist; 17 Jewel Longines Movement. GUARANTEED NEW. SALE PRICE.$110
DIAMOND RUBY COCKTAIL Ring. An original creation, in yellow gold and platinum, set with 15 large Blue White brilliant matched diamonds and 10 genuine oriental rubies. SALE PRICE....$85

Diamond Wedding Rings
BRAND NEW—ALL FINGER SIZES.
WEDDING RINGS, all platinum, channel set with 56 large Blue White perfectly matched brilliant diamonds set edge to edge. SALE PRICE....$95
WEDDING RINGS, all platinum, channel set, with 40 extra large Blue White matched square cut diamonds. SALE PRICE....$85
WEDDING RINGS, double row, set with 20 large Blue White brilliantly matched diamonds [choice of white, or yellow gold]. SALE PRICE....$25
WEDDING RINGS, all platinum channel set with 10 extra large Blue White matched brilliant diamonds. SALE PRICE....$10
We buy for cash as well as loan money on diamonds and jewelry from dealers, estates, and individuals. Liberal trade allowances made on your diamonds and jewelry.
Levinson's Loan Bank
739 N. Clark-street

FIRST STATE PAWNERS' SOCIETY WILL SELL AT PUBLIC AUCTION UNREDEEMED PLEDGES Diamonds, Watches, Jewelry, Silverware and Antique Jewelry. TUESDAY, JUNE 25TH, AT 10 A. M. EXHIBITION MONDAY, JUNE 24TH, AT GRANT'S ART GALLERIES. EST. 1894, 25 S. WABASH-AV. STA. 6939.

CASH FOR OLD GOLD. DIAMONDS, PAWN TICKETS, GOLD TEETH, JEWELRY, SILVER. Member Chicago Association of Commerce. CHICAGO GOLD SMELTING CO. 37 S. WABASH-AVENUE, 3D FLOOR.

Diamonds, Pawn Tickets, Jewelry and watches bought for cash. CHICAGO DIAMOND EXCHANGE. 32 N. State, 9th floor, Rm. 900.

CASH FOR DIAMONDS. AMERICAN DIAMOND SYNDICATE. 37 S. Wabash-av., cor. Monroe, 3d floor.

SELL YOUR OLD GOLD TO THE OLD RELIABLE UNITED SMELTING WORKS, 39 S. State, corner Monroe, 4th floor.

CASH OLD GOLD, DIAMONDS, WATCHES. ROMACK GOLD REFINING CO. 7 W. MADISON at State; Rm. 501, 5th flr.

DIAMONDS, OLD GOLD, PAWN TICKETS; watches bought. JEWELER'S EXCHANGE 32 N. STATE-ST., 11TH FLOOR.

INSTRUCTION.

ARE YOU SEEKING A CAREER?
The
MARINELLO
Beauty Culture Training
has proved to be an excellent way to become eligible for good positions and desirable income in the Beauty Industry.
SOME OF THE POSITIONS OBTAINED BY MARINELLO GRADUATES ARE:
OPERATOR in beauty shop.
SUPERVISOR of beauty school.
BEAUTICIAN on hospital staff.
TEACHER, private beauty school.
TEACHER, vocational high school.
REPRESENTATIVE, cosmetic mfr.
INSPECTOR, State Beauty Culture Board.
MANAGER, dept. store, other beauty shops.
TECHNICIAN, beauty culture laboratories.
DEMONSTRATOR cosmetics, per. wave, etc.
EASY TO LEARN. EASY TO PAY FOR. Visit us, telephone or write for information.
MARINELLO
The Internationally Established System of Beauty Culture
108 N. STATE-STREET
Telephone State 5057.
NATIONAL SCHL. OF COSMETICS, Inc.

SPECIAL SUMMER RATE NOW. POST-GRADUATE COURSE, ½ RATE. RECOGNIZED COLLEGE OF SCIENTIFIC
SWEDISH MASSAGE
Hydro, Physical, Colonic therapy. Earn while learn. Loop clinic, day or eve. Est. 1881. Best medical ref. Gd. positions. Easy tms.
KELLBERG COLLEGE
32 N. STATE-ST., 9TH FL. DEA. 6984.

MEDICAL TECHNICIAN. The only and oldest Lab. school in Chicago having had over 300 competent graduates. No other school can match our reputation, training, and references. 100% free placement. Send for catalog. Illinois Clinical Lab. 155 N. Wabash.

INSTRUCTION.

You'll Be More than just a Beauty Operator with BURNHAM TRAINING
You will be a BEAUTY SPECIALIST! All the many exclusive features of Burnham training — world-famous for 69 years — will raise you far out of the class of ordinary Beauty Operators and make you SOUGHT AFTER, PREFERRED for the higher-paying positions in the better Beauty Shops from coast to coast.
Beauty shop managers everywhere are impressed by a BURNHAM DIPLOMA. They know it signifies a more thorough, more scientific training with certain features of preparation obtainable no place else in the country.
Day or Evening Classes.
SCHOOL OPEN EVERY DAY. MON., WED., FRIDAY EVENINGS.
START ON THE ROAD to Lifelong Financial Independence by REGISTERING THIS WEEK FOR AS LOW AS $5 In a Special Class Now Forming
For Full Information Call, Write or Phone
E. BURNHAM
School of Beauty Culture
140 N. State-st., Chicago
Randolph 3355. Dept. 664.

"Quality training—not quantity."
WILFRED
Beauty Academy
The School of Outstanding Achievement!
AT WILFRED'S
You receive a Beauty Culture TRAINING GUARANTEED FOR LIFE—A quality training that is faultless throughout.
AT WILFRED'S
You receive the unrivaled prestige of being instructed by JOHN MUELLER—world famous hair style designer, lecturer and teacher.
AT WILFRED'S
You receive extra advantages offered nowhere else. You are GUARANTEED PROFICIENCY and prepared far in advance of "the average."
AT WILFRED'S
95% of its graduates have received GOOD POSITIONS. The prestige of Wilfred's name has been synonymous with higher beauty culture education for more than 30 years.
AT WILFRED'S
You can see the actual records of its STEADY EMPLOYMENT and better positions—also the excellence of environment and atmosphere.
June classes now forming. Inquire at once. Booklet T gives honest facts. No obligation.
WILFRED
ACADEMY BEAUTY CULTURE.
9 W. Washington-street
COR. STATE [3D FLOOR], STATE 5861.

Learn Beauty Culture at
De Lee University
"America's Foremost Hairstyling Center"
ENROLL THIS WEEK.
SAVE $60
Special reduction in tuition rate in effect for a limited time only. The down payment is only $15. A complete kit of professional instructions, textbooks, and uniforms are yours when you enroll. Convenient weekly payments to suit you.
Lifetime Employment Service
De Lee graduates get the best positions in the finest salons. There is no better recommendation than the De Lee diploma.
Phone, Write, or Come In.
You are under no obligation when you investigate De Lee. Come in, phone, or write for FREE 40 page photo booklet.
De Lee University
OF BEAUTY CULTURE.
"America's Foremost Hairstyling Center."
30 W. Washington, Cen. 8225
Open Mon., Wed., Fri. eves. till 9. 16th flr.

BEAUTY CULTURE
AS A PROFESSION IS ALWAYS WORTH WHILE. IT'S A YEAR ROUND BUSINESS. IT PAYS—BUT IT TAKES
MOLER INDIVIDUAL INSTRUCTION
COURSE TO MAKE THE MOST OUT OF IT.
Individual instruction is not private lessons. It is practical work in individual booths—never out of reach of a watchful teacher.
It is training that exactly imitates best shop work. Nothing in Beauty Culture refinement has ever approached this MOLER MODERN METHOD.
Ask any Moler graduate the difference between MOLER INDIVIDUAL SCHOOLING and open school room distraction.
BETTER TRAINING MEANS BETTER POSITIONS.
Call—phone or write. Day or evenings.
MOLER COLLEGE
177 N. State-st. CEN. 6393.
Adjoining Chicago Theater.

AMERICAN SCHOOL OF BEAUTY CULTURE
OFFERS A THOROUGH Course that is VASTLY DIFFERENT. Exclusive Yet Extremely LOW TUITION. POSITIONS OFFERED OUR GRADUATES.
30 E. ADAMS. CENT. 5446.
9TH FLOOR.

THE BEST TRAINING AT THE LOWEST COST.
CHICAGO ACADEMY OF BEAUTY CULTURE
37 SOUTH WABASH. STATE 4421.

Manicuring Course, $17.50.
JOBS WAITING—LEARN IN 3 WEEKS. Includes Tools, Diploma, Placement Service. Allied Beauticians, 5 N. Wabash, Dea. 6818.

INSTRUCTION.

JOBS ARE WAITING
LEARN
BEAUTY CULTURE
OR
BODY CULTURE
AT
SELAN'S
The Only Schools Teaching Beauty from Tip to Toe
Largest, Most Progressive Schools in the World.
SELAN'S have the largest teaching staff of any school; therefore, give you more individual instruction.
The most thorough and efficient course that can be offered
There is nothing can take the place of a practical training in a skilled profession.
SELAN'S
Give you more practical training on live models than any school of its kind.
SELAN'S
Won 1st Prize
NATIONAL HAIR STYLING CONTEST.
SELAN'S
enroll more students than any other school.
THERE MUST BE A REASON. VISIT AND COMPARE.
SELAN'S
Prescribed Course of Body Culture-Pedicure.
Earning while learning makes it possible to learn this profitable profession at a very reasonable cost.
FREE placement is a lifetime service. DAY AND EVENING CLASSES. CONVENIENT TERMS. VISIT, WRITE, PHONE FOR BOOKLETS.
Enroll for as Low as $3 a WEEK
SELAN'S
SCHOOLS OF BEAUTY CULTURE AND BODY MASSAGE.
South—6404 S. Halsted-st. NORMAL 2560.
North—2744 Milwaukee-av. CORNER SPAULDING—SPAULDING 6616.

EARN UP TO $35 TO $70 PER WEEK
SWEDISH MASSAGE
and Hydro-Therapy
LEARN IN 90 DAYS.
Evening or Day Classes.
Men and women, any age, have equal chances. Physical strength or high school education not needed.
BIG MONEY
often made by beginners. Come in, visit our classes, and let us tell you about tremendous opportunities in salaried jobs or in your own office. There is no obligation of any kind. Course covers massage, medical gymnastics, dietetics, anatomy, reducing, hydro-therapy and all related subjects. Graduates all over the world. Catalog T, explains our course. It's FREE. CALL, WRITE OR TELEPHONE.
The College of Swedish Massage
30 E. Adams, Cor. Wabash, 9th Floor. Telephone State 8313.

ENROLL NOW
(BEFORE PRICES GO UP.)
IN THE LARGEST, MOST UP-TO-DATE SCHOOL IN THE MIDWEST AT THE LOWEST TUITION.
HEIM
Beauty Schools
Complete 1,000 Hour Course.
ONLY $65
$2 DOWN.
Convenient terms can be arranged. INCLUDING FULL MANICURE COURSE. Marcel Kit, Uniform, Cosmetics included. OPEN MONDAY THRU FRIDAY EVES. FULLY ACCREDITED BY ILLINOIS DEPT. OF EDUCATION.
Loop: 6 E. Lake-st.
South: 936 W. 63d-st.
GARY: 479 BROADWAY.
MILWAUKEE: 215 W. WISCONSIN.
Rates slightly higher in Gary and Milwaukee.

BE A BEAUTICIAN
"A Profession that knows no depression."
Enroll Now!
REDUCED RATE SUMMER COURSE! Chicago's Most Practical School. Pay only one low price which includes a complete course in Hair Styling, equipment, material, and uniforms. Guaranteed INDIVIDUAL TRAINING. REAL SHOP EXPERIENCE. Assures a Good Position. Visit, phone, or write for free Booklet.
Gertrude Hale School
162 N. State-st. Cent. 5007.

Allied Beauticians Institute.
Full Course, $55
$2 per wk. Day-Eve. Classes.
Free tools, kit, theory book. State approved.
5 N. WABASH. 7th floor. DEA. 6818.

GENUINE JIU-JITSU.
[A Japanese Science.]
Taught authentically by foremost Japanese Jiu-Jitsu experts in America. JIU-JITSU INSTITUTE, 158 W. Randolph. TEL. DEARBORN 9180.

(Continued on following page.)

INDEX

	Pg.	Col.
Aviation	3	8
Air Conditioning	14	8
Apartments—See To Rent—		
Arts and Antiques	14	6
Auction Sales	10	8
Automobiles—		
Auto and House Trailers	14	5
Auto Service, Gasoline, Oils	14	5
Credits	14	7
Loans	14	7
Autos, Trucks To Rent	14	3
Repairing and Accessories	14	6
Tires	14	8
Trucks	14	4
Used Automobiles—For sale	12, 13, 14	
Wanted	14	5
Barter and Exchange	6	6
Bar and Store Fixtures	11	8
Bicycles and Motorcycles	14	3
Board and Lodging	4	3
At Summer Resorts	4	4
Boats, Yachts, Etc.	10	5
Books	3	8
Building Material	10	6
Business Opportunities—		
Business Equipment	11	6
Businesses For Sale	11	1
Business Service	11	6
Concessions, Locations, and Leases	11	5
Distributors	11	5
Job Lots	11	5
Manufacturing	11	5
Partnerships and Investments	11	5
Wanted	11	6
Business Personals	14	8
Business Directory	3	8
Cameras and Optical Goods	10	7
Cemeteries	Part 1, 18	
Clothing, Furs, Etc.	10	2
Coal, Wood, and Heating Oil	9	8
Collections	11	6
Dancing Schools	10	6
Death Notices	Part 1, 18	
Dogs, Cats, and Pets	9	8
Dressmaking and Millinery Schools	3	8
Employment Agencies—Men	3	3
Employment Agencies—Women	3	7
Financial Service	9	7
Garages	14	7
Help Wanted—Men	2, 3	
Help Wanted—Women	3	5
Horses, Harness, Wagons	11	8
Hotels, Apartment Hotels	4	4
Home Furnishings, Furniture	10	1
Home Furnishings Wanted	10	2
Household Appliances	10	3
Houses—See Real Estate and To Rent—		
Instruction	1, 2	
Jewelry, Old Gold, etc.	1	1
Legal Notices	9	8
Loans, Personal and Bus.	9	6
Lost and Found	2	1
Machinery and Equipment	11	7
Mausoleums, Monuments	Part 1, 18	
Merchandise	14	8
Miscellaneous [For Sale]	11	8
Mortgages [See R. E. Loans]		
Motorcycles and Bicycles	14	3
Moving, Storage [See Bus. Dir.]	3	8
Musical and Dramatic	10	7
Musical Instruments	10	4
Office Furniture and Devices	11	6
Ptg., Decor. [See Bus. Dir.]	3	8
Parcel Post and Express	6	6
Patents, Patent Attorneys	10	3
Personal	2	1
Pianos [See Musical Instru.]	10	4
Poultry, Live Stock, Farm Eq.	9	4
Printing Mach'y and Supplies	10	7
Radios, Supplies, and Service	10	6
Real Estate—		
Acre Property	8	6
Apartment Buildings	6, 7	
Auction	9	4
Business Property	7	2
Central	6	7
Estates Property	8	6
Farm Lands	9	1
For Exchange	9	5
Houses	7	2
Houses Built to Order	7	7
Industrial Property	6	5
Loans, Mortgages	9	5
Other Cities	8	6
Real Estate Service	9	4
Pre-Fabricated Buildings	7	7
Resorts	8, 9	
Suburban	7, 8	
Town and Country	9	4
Vacant	7	7
Wanted	9	4
Roofing [See Bus. Dir.]	3	8
Scales	14	6
Sewing Machines	14	8
Situations Wanted	2	2
Sporting Goods	10	8
Stamps and Coins	10	7
Stamp Exchange, Part 7		
Stocks and Bonds	9	6
Store and Bar Fixtures	11	8
To Rent—		
Apartments	5, 6	
Apartments and Rooms to Share	4	6
Furnished Houses	4	7
Furnished Apartments	6	1
Houses [City and Suburban]	4	7
Industrial Property	6	5
Offices and Shops	6	5
Resorts	4, 5	
Rooms	4	1
Stores	6	4
Tents, Awnings, Canvas Goods, Etc.	10	8
Travel	2	1
Trade Schools—Men	3	4
Trade Schools—Women	3	7
Typewriters and Supplies	10	8
Wanted—To Buy	14	6
Wanted—To Rent—		
Apartments	6	4
Board and Lodging	4	4
Houses	4	7
Offices, Stores, and Lofts	6	5
Resorts	5	1
Rooms	4	4

BOX NUMBER ADS

Reply by phone as well as by letter may be made to any Tribune want ad with a box number as an address, except Help Wanted advertisments. Call SUPerior 0100—Local 257. Your name, address and phone number will be placed at once in the box of the advertiser.

$100.00 REWARD

will be paid by The Tribune for information leading to the arrest and conviction of any one obtaining money fraudulently through Want Ads published in its columns.

AD WRITING ASSISTANCE

The Tribune maintains an expert ad writing department to help you word your want ad to secure the best results. There is no charge for this service.

CONVENIENCE

A Want Ad-Viser is as near to you as your telephone. If you have a telephone, your ad will be charged to you. If not, or if you prefer, a Tribune man will call at your home or office.

24 HOUR SERVICE

Tribune Want Ad-Visers are on duty 24 hours a day, every day of the year, to receive Want Ads by telephone or at the Want Ad Store, 1 South Dearborn. The Want Ad Store in Tribune Tower is open daily until 10 p. m., Sunday until 5 p. m.

Call Superior 0100—Want Ad-Viser Or Want Ad Offices

1 South Dearborn — Tribune Tower

HELP WANTED—MEN.

Stores and Offices.

ACCOUNTANT—Corset mfr. desires cost accountant to revise their present system; give full information, references first letter. Address B B 12, Tribune.

AUTO parts and accessory salesmen. Highest salaries paid. Opportunity for advancement with large organization. Address L A 455, Tribune.

BILLER-TYPIST.

Underwood fanfold operator with wholesale grocery experience preferred. Night work. Address L A 236, Tribune.

BOOKKEEPER.

Young man thoroughly experienced; state age, education, past employers and salary requirement. Address L B 181, Tribune.

BOOKPR.—Country club; live at club summer; town winter; give age, marital status, exper. Address Y J 543, Tribune.

CLERK—With Multigraph experience, age 20-25; South Side resident preferred. ADDRESS L B 588, TRIBUNE.

CLERK for retail hardware store. State experience, give refs. Address Y L 569, Tribune

COLLEGE GRADUATES.

HELP WANTED—MEN.

Stores and Offices.

STUDENT—With fountain experience; nights. Give age and reference in answer. Address Y X 353, Tribune.

YARD GOODS.

Opening for man with considerable experience as head of stock in department store. Apply Central Employment Office, 4th floor, 9:30 a. m. to 12 noon.

WIEBOLDT'S, Ashland, Monroe & Ogden.

YOUNG MAN—20 to 25, to serve as office boy for publishing co. and after learning details of business to become traveling salesman; salary; must have sales personality; state age, experience, nationality, and salary expected. Address Y X 367, Tribune.

YOUNG office man—Experienced on steel; to take city orders; also able to answer correspondence. State age, wages desired, also experience. Address L A 114, Tribune.

Executives and Managers.

COMPTROLLER.

Graduate in business administration preferred; 30 to 35; at least 5 years' experience in field; must have had experience

HELP WANTED—MEN.

(Continued from preceding page.)

Salesmen.

SALESMEN
Accustomed to Earning $50 TO $150 WEEKLY.

Will be interested in new portable self contained fully automatic one gallon freezer that fits on counter or back bar. Brand new. Never before offered in Chicago. Pays for itself out of profits in 150 days or less. More than 15,000 potential customers in Chicago area. Sales financed by manufacturer. Carries factory guarantee. Liberal commissions. Opportunity for good salaried positions. Call Monday at 9:30 a. m. in Room 2224, Civic Opera Bldg., 20 N. Wacker. Ask for Harry Kessler.

OPPORTUNITY

For man with car to start immediately with large national concern. Products are sold thru qualified appointmts. only; direct to consumer. THIS IS POSITIVELY NOT CANVASSING. Work is dignified, respectable and man must furnish acceptable references. Earnings around $150 mo. percentage-bonus, and expense arrangement. Apply Monday before noon. CENTURY METAL CRAFT CORP. Suite 304, 536 Lake Shore-dr. Op. Navy Pr.

EXECUTIVE TYPE MEN OVER 35. An established New York organization requires executive type salesmen to sell a plan which increases sales for all types of business. Must be capable of meeting chief executives and of talking before groups. Thorough training plus definite proofs of results obtained for clients assures exception commission earnings. Chicago territory and surrounding states. Phone Central 3633 for appointment. Write Mr. Dodson, Manager, Western Department, 8 South Deraborn.

LARGE, financially strong commercial car manufacturer has splendid opportunity to offer experienced retail passenger car, automotive or funeral supply salesman as district manager or distributor. Sales ability, integrity, personality and ability to manage yourself are some of the requisites. Permanent and lucrative position in fast growing, progressive company. Give complete details, including experience and references in first letter. Drawing account. Address B A 36, Tribune.

SALESMAN—SOAP

The Lave Company of America, manufacturers of industrial soaps, cleaners, waxes, disinfectants, etc., has opening for experienced salesman to [illegible]

ATTENTION, SALESMEN!

Local agency for one of the largest Health and Accident concerns in the world has openings for several intelligent men of good character in its sales department. We are writing an exceptionally good life time Health and Accident policy that has a national appeal and on which our present salesmen are enjoying substantial earnings. We are not looking for "Stars." We want men who believe they have selling ability and are desirous of finding a place for their talents in a dignified and highly lucrative field. Liberal commission permits not only immediate earnings but the establishment of a permanent future income. No experience necessary. You will receive close cooperation and assistance of a trained executive. Sell yourself in your first letter. ADDRESS Y J 541, TRIBUNE.

Field Secretaries

2 men for central Illinois and Peoria district. Prefer men aged 24-43 who drive own car and who cannot only show successful employment record but who have had some college training. Interested in type of men who are interested in permanent positions and must earn $50 weekly upward. $3 per day expenses and commission to start. See A. R. McArdle, Brevoort Hotel, 120 W. Madison, Monday, 10 a. m. to 4 p. m.

C. V. Hill, Inc.

Have openings for 3 men of proven sales ability. Expansion of our line of commercial refrigerators offers unusual opportunities to those who can pass our exacting requirements. Experience in this line not essential, but you must be possessed of good personality, aggressiveness and plenty of initiative. Full details of previous record required. Drawing account against comm. Call at 1452 S. MICHIGAN-AV. MONDAY.

WE HAVE an opening for several experienced salesmen in a national organization. We will only consider men having the appearance and ability necessary to present to leading business executives, an extremely dignified educational proposition originating in one of the oldest and most favorably known national institutions in America. Our salesmen average $100 weekly in commissions. Complete demonstration and training will be furnished. Work is entirely from leads. Phone Central 6136 for an appt.

INCREASE

in our business has enabled us to place one additional man, over 26 preferred, thru our Household Appliance Dept. in a permanent, well paying percentage position offering excellent future. Work inside and outside store. Car necessary. NO CANVASSING. Apply Employment Dept., 9th floor, 10 a. m. sharp Monday.

THE FAIR

WIEBOLDT'S

Real opportunity for 2 neat appearing men, 28-50, thru Home Appliance Sales Dept. [illegible]

Salesmen.

SALESMAN.

Old established nationally known firm. Permanent well paying year 'round position. No merchandise investment necessary. Personal field training by company executive. Complete line staple, industrial and institutional products offering price, quality, and backed by bond of the Fidelity & Casualty company, a $38,000,000 bonding company. New sales made on unique trial basis. Advertising support. Commission. Write full details. H. G. Tremmel, President NAFCO Corp. Address B B 17, Tribune.

REGIONAL MANAGER $7,500 PER YEAR. Definite opportunity for a real go-getter to cash in on present national interest in aviation. Chicago resident aviation school has two exclusive territories in the Middle West where an active, energetic sales manager, capable of handling and co-operating with salesmen, can earn up to $700 per month commission. Past experience in school work not necessary, but man selected must have a background of successful specialty selling and be able to finance himself for 30 days. Exclusive franchise and full co-operation will be given to the man who can measure up to our standards. Phone for appointment—Haymarket 2595—Mr. Barry.

ARE YOU LOOKING

FOR A REAL JOB? HERE IT IS. BUSINESS IS GETTING BETTER. No real estate experience necessary. We give you thorough training in modern merchandising, furnish leads and drawing account. Experienced executives close deals for you. You collect liberal commission. If you want to start making big money quickly, come in for an interview. APPLY ROOM 425. ROBERT BARTLETT REALTY CO. 111 W. WASHINGTON-STREET.

Agents.

FLAMEPROOF building material, wood, lumber, cloth, mattresses, cotton, etc., with our product FLAMELESS. Blow torch heat will not cause same to break into flame. Insect proof. Good profits. SUNPAK, Inc., 704 Ceres-av., Los Angeles.

MAN—Capable developing steady store route, 200 local retailers. Up to $40 week. No experience. Collect, deliver orders nationally advertised 10c carded mdse. World's Products, Dept. R-109, Spencer, Ind.

MAGIC DISC heats water without coal, gas, or oil. New principle, fast seller and BIG Profits. Minute demonstration. SAMPLES FOR AGENTS. SUPERLUX, Elkhart, Ind.

SUCTION SPONGE cleans cars like magic. Banishes auto washing drudgery. New. Hot seller. Samples sent on trial. Write "Inventor," 58 Kristee Bldg., Akron, Ohio.

POCKET PAL—Amazing new 25c fast seller. Offices, homes, stores. Details free. Novelty, 54 W. 7th, St. Paul, Minn.

SELL merchants new changeable Davenport sign. Retails $2. A natural for fast money. 800 N. Clark, Room 516.

Make Money Part or Full Time. INSTO CLEANS HAND INSTANTLY. Write Proposition. Insto Co., Los Angeles. [illegible]

Employment Agencies.

AUDITOR—Un. 30; single; acctg. Educ. and good genl. actg. exp. So. America.
PERSONNEL MAN—College grad. Un. 40; Educational Sales Training exp. ...$5,000
SENIOR ACCOUNTANTS—[2] ..$250-$300
ACCOUNTANT—32-36; fix. asset; ex. $200
TRAVEL AUDITOR—30-35 yrs. $200
LACQUER SALES—To Auto Trade...$200
DESIGNER—Devel. Engr. [2]..$225-$300
ASST. COST ACCNT.—Prod. Supvsr..$125
Glader Corp., 110 S. Dearborn

TRADE SCHOOLS—MEN.

AVIATION

MECHANICS and WELDING. Day and Evening Classes.

WELDING

ELECTRIC and GAS. Learn in One Month. Low terms.

TOOL AND DIE

MACHINIST—SCREW MACHINE. Free Employment Help.

BODY AND FENDER

BUMPING—WELDING—PAINTING. Practical Shop Training.

DIESEL—AUTO

WORK ON LIVE ENGINES. Train Now—Pay Later.

AIR CONDITIONING. REFRIGERATION. ESTABLISHED 38 YEARS.

GREER COLLEGE

CALumet 4600. 2030 S. Wabash-av.

PREPARE YOURSELF!

GREAT DEMAND NOW FOR

TOOL & DIE MAKERS

MACHINISTS, Screw Machine Operators, Draftsmen, Designers.

ALLIED SCHOOL

[State Approved and Licensed.] Will train you easily and quickly on actual work—practical shop methods. Most complete training shop in America. Free Employment Service. Visit ALLIED SHOPS days or eves. Write or phone Dept. T for free book, "Practical Machine Shop Training."

Allied Screw Mach. Co.

SCHOOL OF MECH. TRADES DIV. 609 W. Lake-st., Chicago. Tel. Hay. 1136.

COMPLETE SHOPS

APPROVED TRAINING ACTUAL SHOP WORK.

TOOL & DIE MAKING

DESIGNING MACHINIST TRADE—DRAFTING. Real Employment Service. [illegible]

NATIONAL SCHOOL

OF MECHANICAL TRADES. 628 W. Lake-st. [illegible]

WHAT WILL THE NEW DEFENSE PROGRAM MEAN TO THE SKILLED Diesel and Machine Shop Man?

[illegible] HEMPHILL SCHOOLS, 2022 Larrabee-st., Chicago. [illegible]

WELDING

SEND FOR BLUE BOOK. [illegible] CHICAGO TECH. COLLEGE, [illegible]

AIR CONDITIONING. Electric Refrigeration.

[illegible]

GET INTO AVIATION

[illegible] WESTERN AIR COLLEGE, 612 NORTH MICHIGAN-AVENUE.

AIRPLANE WORKERS

[illegible] AMERICAN AIRCRAFT INSTITUTE, [illegible]

Aviation Is Expanding

[illegible]

AIRCRAFT MACHINISTS.

[illegible]

TELEVISION

[illegible]

Chicago Men-Women

[illegible]

LEARN WATCHMAKING.

[illegible]

BARBERING

[illegible]

HELP WANTED—WOMEN.

Stores and Offices.

AN ADVERTISING AGENCY

Due to expansion, has openings in the space, traffic, and checking departments. Please give complete details in your letter of application. Address Y D 474, Tribune.

Bookkeeper-Stenographer.

Thoroughly experienced; state age, education, past employers and sal. requirement. Address L B 180, Tribune.

BOOKKEEPER—Gen. off. detail and full know. gen. ledger, mfg. exp. pref.; So. Side; give details. Address Y Y 411, Tribune.

BOOKKEEPER-STENO.—Complete charge office; young; nice appear.; permanent; for smart dress shop. 546 Diversey-pkwy.

BOOKEEPER—General office work, over 21; state age, exp., and place of previous employment. Address Y L 502, Tribune.

CLERK and stenographer—Some experience; age 20-25; south side resident preferred. Address L B 584, Tribune.

Comptometrist-Typist.

Opening for young woman thoroly experienced in comptometry and typing. Experience in stock-record keeping desirable. Apply Central Employment office, 4th floor, 9:30 a. m. to 12 noon.

WIEBOLDT'S,

Ashland, Monroe & Ogden.

Comptometer Operators.

Exp. marr. pref., for work this mo., July invts.; and mo. temp. wk. Free brush-up to those meeting our requirements. Laing Calculating Sv., 123 W. Madison. Fra.4328.

CONTRACTOR'S office—Girl, bkkpg. and typing. 9:30 to 4 p. m. $10 per wk. Bev.6770.

COSMETIC saleslady and also 1 beauty operator for dept. store work; good salary. Ela Singer, Ice Pak, 711 W. Lake.

DEMONSTRATORS — New curler; travel; trained in the city. Dept. store work. Mrs. Brown, Midway 6039, 9-11 a. m. & 7-9 p. m.

DEPARTMENT MANAGER. Experienced woman, capable take charge of infant, children's and lingerie department for West side popular priced department store. Write in detail. Address Y Y 416, Tribune.

DRESS saleslady—High grade specialty shop exper. to take charge of an exclus. Mich.-av. shop; excel. oppor. State exp., age, phone. Address L B 76, Tribune.

ELLIOTT-Fisher oper., accts. receivable; must be rapid and exp.; gd. at figures; gen. offc. detail; state age, exp., refs., sal. desired. Address Y L 568, Tribune.

FUR salesladies—Exp. for our new shop, 30 S. Michigan-av. Opening July 15. Apply L. Friedman, 301 N. Michigan.

GIRLS—Dairy store or fountain experience pref., N. W. side; state age, exper., former employment. Address Y Y 171, Tribune.

GIRL—Attractive; Jew. for secretarial work. Good opp.; state age, personal description, salary. Address L C 584, Tribune.

MILLINERY SALESWOMEN

with recent active experience for part time [illegible]

MILLINERY MANAGERS.

[illegible]

STENOGRAPHER.

[illegible]

TYPISTS.

[illegible]

Professions and Trades.

OPERATORS.

Single needle. Experienced on wash dresses. Exceptionally high piece work rates; girls can earn way above minimum. Extra compensation to good operators. SMOLER BROS., 2300 WABANSIA.

OPERATORS—Wht., exp. only cotton dresses and sportswear, single needle and special mach.; absolutely steady work. Apply at any time, 7th floor. Mel-Tex Inc., formerly A. Meltzer, 532 S. Throop.

OPERATORS.

Exp. on ladies' dresses; steady; good pay. Rainbow Garment, 2302 Wabansia, 2d flr.

PRESSERS and examiners wanted; experienced. Cotton wash dresses. Apply Monday, Eaton-Carlson, 1725 W. North-avenue.

RADIO WIRE and solderer girls on chassis line with radio factory exp.; give full details. Address L C 349, Tribune.

SHIRT FINISHER—Must be experienced; steady work. 1308 E. 53d-st.

SAMPLE MAKER—On women's sportswear apparel; steady position; must be experienced. Apply 833 W. Jackson-boulevard. MIDWEST SPORTSWEAR.

SEWING machine operator—Experienced on corset faggotting machine. Blair Corset Co., 5th floor, 231 S. Green-street.

SEWING MACHINE OPERATORS—Exp. wash dresses; steady. Sternheim Co., 440 N. Wells

SILK SHADE MAKERS.

Experienced only need apply. Rembrandt Lamp Corp., 259 E. Erie.

SHIRT press operator—Collar and cuff. Must be experienced. 1308 E. 53d-street.

STITCHER and bindery girl—Full time work. State age and experience. Address Y X 317, Tribune.

TIGHT WRAP OPERATORS

For setup paper box work on Stokes & Smith machines; only first class operators need apply. W. C. Ritchie, 8855 Baltimore.

Household Help.

COUPLES — FOR ADVERTISMENTS FOR couples see separate subheading "Couples" immediately following this subclassification.

COOK—Wht.; 20 to 35; gen. hswk.; thoro. expd.; own rm.; $10-$12; 2 ch. Bit. 2396.

COOK—Plain, gen. hswk.; wht.; room, bath; no ldy.; other help; best wage. Ken. 6426.

GEN'L HSWK.—Wht.; gd. home; no cooking or ldry.; small fam. Bloomberg, 7925 Essex.

HSKPR.—Mthless. home, N. W. Side; 2 child., 7-8; $8-$10 wk. Address M 229, Tribune.

GEN'L HSWK.-Cook—White, experienced, with infant; stay; give age, experience, references. Address Y X 145, Tribune.

GENERAL HOUSEWORK—White, 2 children 3 and 6; good home and $5 for start. Euclid 4518.

GEN. hswk.—Not over 35, exp., cheerful, asst. sm. children; no lndry., pln. cooking; own room and bath; $8-$10. Gra. 5787.

GEN. hswk.—Care of 1 child; no cook'g. light laund.; stay pref.; $5-$7. Aus. 3143.

[illegible]

Saleswomen.

EXTRA MONEY EASILY EARNED. WITH NEWEST CHRISTMAS CARDS. SELL 10 OUTSTANDING BOXES. 50 ASSORTED PERSONAL CARD FOR $1. Up to 100% profit and bonus selling friends exclusive copyrighted Christmas cards. Make $8.50 comm. from first order of 15 boxes. 9 other outstanding assortments, including Kiddie Humorous cards, costing 35c up. NO EXPERIENCE NEEDED. Special money saving offers. Write today for new 21 folder box on approval. FREE portfolios of 50 for $1 name imprinted cards and Monogram Stationery with plan for making money. TERRY STUDIOS, 201 WESTFIELD, MASS.

ATTENTION, LADIES!

One of America's leading Insurance Concerns writing an outstanding Health and Accident policy, paying lifetime benefits, is now creating a special women's sales department. We have immediate openings for several intelligent young women to sell this attractive policy. Liberal commission permits an opportunity not only for immediate earnings but also a permanent income for the future. Previous experience unnecessary; you will receive close cooperation and personal assistance of a trained executive. Work is pleasant and dignified and will readily appeal to you if you have selling ability. Address Y X 546, Tribune.

YOUNG WOMAN.

We are looking for an ambitious young woman, with sales or advertising experience, who wants to travel for a large nationally advertised corset manufacturer, selling to retail stores. Age from 25 to 34. Must have good appearance and be able to drive a car. Corset experience is not necessary, as we will train you in our own factory. Good opportunity for an aggressive, hard worker. We will pay salary and expenses. Apply by letter, giving full particulars. All letters will be held confidential, and will be answered. ADDRESS L C 581, TRIBUNE.

ARE YOU LOOKING

FOR A REAL JOB? HERE IT IS. BUSINESS IS GETTING BETTER. No real estate experience necessary. We give you thorough training in modern merchandising, furnish leads and drawing account. Experienced executives close deals for you. You collect liberal comm. If you want to start making big money quickly, come in for an interview. APPLY ROOM 425. ROBERT BARTLETT REALTY CO., 111 W. WASHINGTON-STREET.

AT ONCE.

Woman, 30-45 years, for perm. pos. Tactful, courteous, handling estab. apparel customers. Hours 9-4. Splendid future. Rapid advancement. Must be satisfied with modest income to start. Per cent. Experience not necessary. Apply Monday, 10-11 a. m., 209 S. State-street, Suite 923.

A MOST UNUSUAL

opport. for lady, age 35-45. NO INVESTMENT REQ. [illegible]

$25 Per Week Can Be Made.

[illegible]

WILLING AND SINCERE

[illegible]

TRADE SCHOOLS—WOMEN.

GIRLS

CAPITALIZE YOUR BEAUTY AND CHARM

BECOME

FASHION MODELS

Earn big pay. A busy season. Wonderful opportunities. All sizes. SPECIAL LOW TUITION RATES FOR THOSE ENROLLING NOW. Free placement service. Day-eve. class. WE INVITE COMPARISON. VISIT OUR COOL Beautiful Studios. See why the better type girls come to MALLON-FRIEL for training and secure the best positions.

For personal interview, visit studio. Or write for Booklet T-23.

NAME ....

ADDRESS ....

Mallon-Friel Studio

32 W. RANDOLPH-ST. DEA. 3106.

ATTRACTIVE GIRLS

Excellent opportunity for those who can qualify to enter this very profitable profession of fashion modeling.

Come in and let us explain why Vera Jane graduates so outnumber all others in large fashion shows, better positions, commercial photography, etc.

Small tuition fee. Free placement service.

Please send me without charge your new 20 page illustrated book, "A FASCINATING FUTURE."

NAME ....

ADDRESS ....

VERA JANE STUDIO

"ONE OF AMERICA'S FINER AND BETTER KNOWN MODELING STUDIOS." 64 E. Jackson-boulevard. Wabash 9332.

Chicago Business College.

LARGEST [25 rooms]. OLDEST [Estab. 1887]. ONLY school with five live switchboards; 4 trunks. No solicitors. Our students save this in lowest rates.

SWITCHBOARD

6 LESSONS, $1. Come and see how nice this school is.

STENOGRAPHY.

GREGG, Munson, Pitman, including business English and spelling. BOOKKEEPING, CASHIERING, complete course 10 days. COMPTOMETER, special indiv. instruction. [illegible]

SPEEDWRITING.

[illegible]

Chicago Commercial Colleges,

SEC., $5 MO. — EVENINGS. GREGG, MUNSON, PITMAN. BEGINNERS—REVIEW.

SWITCHBOARD, $1

[illegible]

COMPTOMETRY, $10

[illegible]

FREE EMPLOYMENT

[illegible]

CHARMING GIRLS

In fashion or photographic

Modeling

[illegible]

JO KEITH STUDIOS

[illegible]

WAR

TRAINS MEN TO FIGHT. WE TRAIN

Hostesses — Waitresses

[illegible]

DRESSMAKING—MILLINERY SCHOOLS.

[illegible]

BUSINESS DIRECTORY.

Moving, Storage, Etc.

COAST TO COAST

[illegible]

KENNEDY BROS. MOVERS

5531 S. STATE. ENG. 3434.

[illegible]

West—South—East

Safeway Van Lines

[illegible]

SUNNYSIDE 1511

ANACONDA VAN LINES, WELLINGTON 7717.

[illegible]

Painting and Decorating.

[illegible]

Roofing Service.

[illegible]

Rug Cleaning.

[illegible]

BOOKS.

[illegible]

AVIATION.

[illegible]

TO RENT—ROOMS—CENTRAL.

$4 WEEK $4

Live in downtown Chicago at the loop's lowest rates! Large rms.; soft, clean beds, spotless linen; baths, showers, recreational facilities. Full 24 hour hotel service. WESTON HOTEL, 355 W. MADISON.

TO RENT—ROOMS—SOUTH.

ADA-ST.—Rm., adj. bath, priv. screened pch., nr. Brainerd R. I. station. Ced. 1342.

BLACKSTONE 5519. DOR. 4100.
UNIVERSITY HOTEL
100 ROOMS, 100 BATHS, NR. I. C. EXP. From $6.50 weekly; daily, $2 to $2.50. No extra charge for two in one room.

BLACKSTONE, 6221—Front room; reas. rt. Nr. I. C., Jackson Pk., bch. Robinson.

CONSTANCE, 7138, 3d—Attractive rm. for cpl. or 2 girls; conv. I. C.; priv. home.

CORNELL, 5494, 2D—New. dec., opp. bath, innspg. matt., I.C., pri. fam. Rea. Hyd.3348

CORNELL-53D—I. C.; beau. frt. rm.; unusually quiet; pri.; man or bus. wom.Hyd.9673

DORCHESTER, 5207—Large front room; lavatory; private home; suitable 1 or 2.

DREXEL-AV., 7830—1st. Lg. well fur. rm.; adj. ba.; sgl.-cpl. empl. All tr. Pierce.

EAST END, 7237—Large sleeping rm.; st. car and I. C. trans. Call Sun. or aft. 5 eves.

EIGHTY-FIRST, E., 739—Attr. rm., pri. fam. Suit 1 or 2; all trans.; reas. Stewart 6121.

GARFIELD-BLVD., W., 13—Lge., attr. rms.; priv. entr.; priv. home; exc. trans.; refs.

GREEN, 7748—Attractive room, newly furnished, modern home. Vinc. 5275.

HYDE PARK, 1404, APT. B-1—ATTR. RM.; nice, furn.; r. w.; pri. f.; I.C., all tr.; reas.

KENWOOD-AV., 5519—$1 day, $2.50 week; run. water; hotel serv.; nr. lake; all trans.

KENWOOD, 6414—Large newly furnished and decorated; shower. Johnson, 1st.

KENWOOD, 6357—Attr. front rm., $3; large side rm., $3.50; innersprings; I. C., L. surf.

KENWOOD, 6221—Mod. furniture; clean; innrspgs.; run. wat.; maid serv.; $4; front, $5.

KIMBARK, 6131, 1st—Lovely, light rms., adj. baths; furnished to suit. 1-2. Refs. req.

KIMBARK, 6415—Airy, well furn. r.; quiet, cln., conn. bath, adults, mod. bldg.; I. C., L.

MARQUETTE, E., 846—Lge. front rm., young, private family; gd. trans.; reas. Dor. 9656.

MARYLAND, 5443—Single or double rm. in attr. priv. home nr. U. of C. Fai. 4483.

PHILLIPS, 7337—Lg., lt. rm., adj. ba.; 2 bl. I. C.; priv. home; gentleman. Sou. 5954.

SOUTH SHORE-DR., 7448—Comf. rm. for 1-2; nr. I. C. lake, all trans. Reas. Sag. 4046.

STONY ISLAND-84TH-PL.—Rm.; adj. bath; private home. $5. Saginaw 6404.

UNION-AV., S., 7234—Beau. slpg. rm., suit. 1-2; reas.; exc. trans. Aberdeen 6508.

UNIVERSITY, 6159—Lg., airy, frt.; r. w.; innrspr.; reas. Other $2.75 up. Ofc. bell.

UNIVERSITY, 6437—Lovely furn. lgt. rm.; quiet, adj. bath, $3, nr. L. surf., I. C.

WABASH, 8208—Gentleman; unusually attractive large room, adjacent bath; lovely surroundings; adult family; new home.

YATES, 7140—Nice lg. rm.; adj. ba.-shwr.; suit. 1 or 2; ½ blk. I. C.; nr.lake.Mid.2341

LIVE AT THE "Y."
All club facilities; conv. to everything; I. C. bus, surf. Full 24 hour service; sgle. rooms, $5 to $7 wkly.; double, $4.50-$6.
HYDE PARK Y. M. C. A.
1400 E. 53d-st. FAirfax 5300.

NORWOOD HOTEL.
NORMAL-BOULEVARD at 64TH-STREET. [500 W.] New dbl. inador, large closets. Adjoining bath. All transportation. CAFE. $6 WEEK UP. Call Englewood 3700.

LARGE, comf. b. rm., with den in quiet priv. res., overlooking park, shady lawn, flowers, etc. Good transp., congenial lady emp. Rent secondary. Ph. Mon. Rep. 1396.

1407 E. 57TH—Lg., pleas. rm.; I. C., lake; cple. or gent., $4. Hacker, Hyde Pk. 9628.

LARGE rm.—For 1 or 2; kitch. privil. opt.; priv. home; gd. transp., $8. Midway 2285.

56TH, E., 1321—Cor. rm., 10th flr., for gentleman; nr. I. C. lake. Pri. bath. Hyd. 7972.

NICE large lite rm., suit. 1-2 gentlement; meals optional. Hyde Park 3207.

53D-ST., 1335 E.—Cozy, single rm.; private bath, bus, I. C., $15 month.

LARGE rm.—Dbl. closet, in beau. new air cond. home. Kit. priv. Sou. Shr. Sag. 3358.

PLEASANT rm. with private family. Board if desired. Nr. I. C. and surf. Pla. 1117.

Hotel Rooms.
$6 Weekly, $1.50 Daily Up.
350 new, beau. furn. rooms and bath; compl. hotel serv.; cafe, garage, theaters, shops, U. of C.; 10 min. to loop; all trans.
MIR-A-MAR HOTEL.
6220 WOODLAWN-AV. PLAZA 1100.

$7 WEEK $7
On famous Mich.-blvd. Away from noise, dust; 3 min. to loop. Huge rms.; private baths, showers, closets; 24 hr. service.
CARLTON HOTEL. 1517 S. MICHIGAN.

HARPER SURF HOTEL,
5426 HARPER-AVENUE.
Beau. furn. rms. with priv. bath and shower; 24 hr. swbd. serv.; elev. bldg.
RATES $6 WEEK AND UP.

PARKLAND HOTEL.
Guaranteed biggest room value in city. $5 week. Perfect service, transportation. 1550 E. 63d-st. At Jackson Park.

HARPER-AV., AT 54TH-ST. FAI. 7300.
HOTEL HARPER CREST.
Rooms with priv. bath, large closets. Inador bed; $7 wkly.; full hotel serv.; I.C.

LIVE BY THE LAKE.
Smartly furn. rms.; compl. hotel serv.; pri. bath; $6 up. Dorian Hotel, 4545 Woodlawn.

TO RENT—ROOMS—NORTH.

ALBANY, N., 4842—Attr. r.; lg. clos.; gd. tr. Prot. fam.; $10 mo. Moscovitch. Jun. 8606.

ALDINE, 420—Well furn. rm.; nr. lake. Yacht harb., best tr.; pr.; reas. Buc. 2353.

ARLINGTON-PL., 606 [2500 N.]—LARGE, comfortable front room; run. wt. $5 wk.

ASHLAND-BLVD., 4030, 2D—Light front rm.; newly dec.; priv. fam.; ex. tran. Buc. 9218.

ASTOR, 1320—Unfurn. 2 rm. studio apt.; refrig. $47.50. Also unfurn. rms., $20-$30.

ASTOR-ST., 1434 N.—2 attrac. rms. with pri. baths; breakfast opt. Inquire week days.

ASTOR, 1216—Attr. rms.; newly furn., dec.; 1 blk. lake; south of Linc. Pk.; $3.50 up.

BANKS, E., 48—Large, lite front rm.; newly dec.; lake view; bus at door. Del. 4613.

BELLEVUE-PL., 69—Attr. bsmt. frt. studio for 1 or 2, $3.50; nice 2d flr. rm.; reas.

BRIAR-PL., 438—Lg. rm.; pri. home; blk. Bel. Har. Buc. 3747 morns., evs., aft.8 PM.

BROMPTON—Nr. lake; beau., lg. rm., $4; real opp. Priv. home. Adults. Lak. 4891.

BRYN Mawr, 1031—Lg. rm. suit. 1-2; conn. ba.; 1 blk. beach; also sm. rm. Ard. 2583.

BUCKINGHAM-PL., 644—Lg. rm., fam. of 2. Jew.; meals opt.; gd. tr.; reas. Buc. 5616.

CAMPBELL, N., 4016—Large front bedroom; small priv. family; $4 week. Ind. 0795.

CEDAR, E., 64 [1100 N.]—Lg., frt. rm. in nice home; suit. for 2; men pref.; refs. ex.

CEDAR, 61 E. CANTERBURY HOUSE. Desirable rms., $5.50 to $7; walk to loop.

CHESTNUT, E., 195—Slp. rooms., $4.50 wk.; monthly rate; walking dist. loop; near lake.

CLARENDON, 4652—Room, priv. bath; nr. lake, pk., bus and L. Priv. family. Ard. 2454.

CULLOM, 923—Newly dec. sing. rms.; run. wat.; $3-$5; nr. all trans., beach. Lak.0311.

DEARBORN, N., 1035—1 and 2 rms., newly dec., light, airy; all trans. Conv. to loop.

DEARBORN, N., 1246—NICE CLEAN RMS. $3.50 UP. WALKING DISTANCE LOOP.

DIVERSEY-PKWY.—Attr. furn. rm.; priv. bath; pri. fam.; gd. tr. Nr. park. Buc.6819.

DIVISION, 31 E.—Large rm.; also smaller; attrac. fur.; quiet; select; most unusual.

FARWELL-AV., 1442—Attrac. rm.; newly dec.; nr. beach, pk.; 1 bl. L. Hol. 7947.

GRANVILLE-SHER.—Lrg. rm.; pri. bath; twin beds; nr. beach, all transp. Hol. 3730.

GUNNISON, 844, 1st fl. East—Desirable rm. for 1 or 2; priv. home; ex. tran. Edg. 5609

HAMPDEN-CT., 2733, 2D—Attr., well furn., newly dec. rm., $3.50; nr. park, exc. trans.

HERMITAGE, 4343—Comf. front rm. with large closet in quiet home; $3. All trans.

HOWE, 2006, 2D FL. [600 W. Armitage]—Newly furnished; near park; innerspring mattress; closet; mod. bldg.; $2.50.

KENMORE, 6337 N.—12x17 room, newly decorated; very reasonable. Hollycourt 3142.

KENMORE, 4841—Front rm. in private hm. No children. All trans. Refs. Ard. 5872.

LAKESIDE-PL.—Yng. marr. cple. will rent 1-2 bdrms.; pri. home. Gentiles; refs. Nr. all tr., park, bch. Reas. Har. 3330, Mon.

LA SALLE, N., 1534—Nice sleeping rooms, $3.50.

LUNT, 1131—Lg. rm. in home overlkg. lake; running water; gentiles. Bri. 7494.

MAGNOLIA, 4520—Pleasant sunny rm., running water; lg. closet; Wilson 'L, bus.

MAGNOLIA, 4727—Large, cool frt. rm.; in priv. home; for gent.; nice furn.; all trans.

MAGNOLIA, 4741—1st apt.; rm. opp. bath. shwr.; priv. fam. Man pref. Refs. All tr.

MICHIGAN, N., 845—Unusually attr. studio rm., 1 or 2; also 1 rm. apt. Walk loop.

OAK, E., 48, 1st—Attr. rm. in lovely apt.; lady only; refs. req.; $5 wk. Del. 5791.

OAK, E. 65—Lg. ft. rm., kitch. adj.; bth; twin stdio beds. ½ blk.lk.Apt.1E.Del.5586.

OLIVE, 1431, 2d [5600 N.]—New maple furn.; dec.; quiet rm.; $3. Taylor. Ard.4429.

OLIVE, 1461 [5600 N.]—Frt. rm. for lady; frig., kit. privl.; gd. tr.; $3.50. Edg. 7786.

PAULINA, 4635, 2d—Attr. front rm.; kit. priv.; also sgl. rm., $3.50. Ard. 5336.

RIDGE, 5817—Blk. E. of Clark; rm., private family, exc. transp. $3.50. Edg. 4072.

RITCHIE-CT., 1302 [1300 N., 1 blk. to lake]—Large front rm., dressing rm., 3 windows; suit. 1-2; also small rm.

ROSCOE-ST., 647, 2d apt.—Attr. lgt. rm.; dining rm. in bldg. Good trans. Well. 9461.

RUSH, 721—Nice comf. rm. with priv. fam. Nr. n. s. and lake. Dobbins, Del. 1382.

SHERIDAN-RD., 4846—Lovely rm. for 1 or 2; priv. hm.; $3.50; meals option. Kroeger

SHERIDAN-RD.—Newly furnished rms.; priv. bath, twin beds, lake, transp. Lon. 8296.

STATE-PWKY., 1247 N.—Attr. rms.; pri. ba. Others sngl. or dbl.; nr. beach; ex. transp.

STATE, 1519 N.—Attrac. rms., semi-priv. bath. Lg. closet, nr. park and beach.

SUNNYSIDE, 1217—Nicely furn., light, airy front rm.; nr. all tran.; reas. Sun. 4860.

SURF, 529, 2d—Well furnished outside room, private family; reas. Buckingham 1679.

WAVELAND, W., 1010—Lg., newly furn. frt. rm.; adj. bath; all tr.; nr. lake; reas.; 2d.

WAYNE, 6326—Attr. front rm. in priv. residence. Man. Near Loyola L. Rog. 4449.

WILSON, 1251, Apt. 3E—2 lge. airy rms., twin or single beds; newly decorated.

WILTON, N., 3837—Attr. frt. rm. Will furn. New. dec. $3.50. Pri. Exc. trans. Gra. 2169.

WINONA, 932, 3d—5100 N. E. Sher. nr. lake; 1-2. priv. bath. Gentiles. Ard. 4480.

WINONA, 1971—Attr. rm., overl. park; suit. 1 or 2; kitch. privil.; reas.; Prot.; refs.

WINTHROP, 6013—Lg., lt. furn. or unfurn., r. w., cooking privl. Adults. Sun. 1115.

WINTHROP, 6233—Lovely front rm. in large home; newly furnished; all transportation.

LIVE ON THE GOLD COAST.
$6.50 PER WEEK.
70 E. ELM-ST. [1100 North].
Only ½ block from beach and lake front; large, light, airy, well furnished room in modern fireproof bldg.; good sized clothes closet; lavatory.

CLEAN, COMFORTABLE ROOMS.
In a modern building, with swimming pool, gyms., cafeteria, etc. Unusually fine transportation. Singles, $4.50 up weekly; doubles, $3.25 up weekly per person.
LINCOLN BELMONT Y. M. C. A.
3333 N. Marshfield-av. Bittersweet 3333.

NORTH-AV. Y. M. C. A.
Near lake, Lincoln Park and L
Clean, comfortable rooms as low as $3 [double]; single, $4.25; many privileges.
1508 N. Larrabee-st. MOHawk 2603.

$6 WEEK UP, DAILY $1.50.
ALL ROOMS WITH PRIVATE BATHS.
WINDALE HOTEL, 6019 Winthrop-avenue.

$4.00 WEEK—$1.00 DAILY
Priv. bath, showers; $5; free park.; 24 hr. serv. CASTLEWOOD, 4870 Sheridan.

LARGE frt. rm.—Pri. apt.; gent.; blk. Sheridan-rd-Diversey; gentile; ref. Buc. 3689.

ATTR. rm. in owner's own home, adj. bath; nr. lake and L; gents.; $4. Rog. 1331.

LARGE studio—Artistically furn.; adjoin. bath; suit. for 2. Call Delaware 9540.

LARGE newly decor. rm. in priv. home, stm. ht.; exc. trans. Gra. 6460 before 7 p. m.

Hotel Rooms.
BURTON HOTEL,
1429 NO. CLARK-ST.
Only 5 minutes to loop. 1 block to Lincoln park. Ultra modern decorating and new furniture; 24 hr. hotel service; private shower and tub baths. Weekly rates from $4.50.
Resident Manager. Superior 4365.

LARGE, CLEAN, COMFORTABLE ROOMS. With private bath and complete hotel service now available.
AT THE LELAND HOTEL
1207 Leland—nr. all trans.
Downtown hotel in the heart of Uptown.

$5 WEEK $5
You must SEE these values to believe 'em. Large rms.; baths, showers; 24 hr. serv. STRATFORD HOTEL, 4131 SHERIDAN-RD.

$6 WEEK UP, DAILY $1.50.
ROOMS WITH PRIVATE BATHS.
HOTEL LAFAYETTE, 4606 N. RACINE.

$5.50 WEEKLY, $1 DAILY.
Northmere Hotel, 4943 Kenmore. Lon. 4234. All rooms shower or tubs. Bus. L. surface.

TO RENT—ROOMS—NORTHWEST.

CORTLAND, 3024—Clean, comfortable room for 1 or 2; good transportation.

KEELER, N., 2138—2d; light front rm.; small private family. Gd. trans. Alb. 1278.

KEYSTONE-AV., 4907—Comfortably fur. rm. for yg. bus. man.;pri.fam.;$15 mo. Arenson.

KOLMAR, N., 2824—Lrg., attrac. rm.; cool; lrg. yd.; priv. hm.; good tran. Ave. 8885.

LE MOYNE, 3214—Opp. park; sgl. rms., $2.50 up; lgt., new decor.; exc. transp.

LOGAN-BLVD., 3148—Clean, well furn. rms. Overlooking Logan Sq. Bel. 8468. Peterson.

MONTROSE, W., 3300—Light, airy, front rm., adjoining bath; gd. transp. Jun. 5592.

SPAULDING, 4323—Front rm.; private fam.; quiet neighborhood; exc. trans. Kolarik.

SO VERY CONVENIENT.
15 minutes to Loop; $4 to $5 weekly. NEW bathrooms; NEW swimming pool; NEW cafeteria. Young men like to live at 1621 Division-st., Y. M. C. A. Bru. 4380.

IRVING PARK Y. M. C. A.
Nicely furnished single rooms, $4.50 up; good transportation; 24 hour service. 4251 Irving Park-road. Pensacola 1400.

TO RENT—ROOMS—WEST.

ADAMS, W., 3357, apt. 1—Cool, desirable rm., lg. closet, innerspring matt., 1 or 2 gentlemen. $3.50 or $6. Pri. home. Nev.8545.

LEXINGTON, 3716—Room for rent in priv. home; bus and L. Van Buren 3587.

WASHINGTON-BL., 4201—Clean, attractive room for employed person. Moore.

LIVE AT SEARS Y. M. C. A.
Nicely furn., sgl., $4.25; 24 hour service. Tennis courts, swimming, all transp. 820 S. KEDZIE-AV. NEVADA 3800.

2 RMS., $3 and $3.50; kitch. priv. opt.; all trans.; employed girls pref. Nev. 0829.

Hotel Rooms.
$7 Wk.—Priv. Bath—$7 Wk.
Large, clean, airy rms.; new dec. Est. 1868. WESTLANE HOTEL, 4507 W. Washington.

TO RENT—HOUSEKEEPING ROOMS.

South Side.

ANTHONY-AV., 6901, 1ST—2, 3 rm. apts.; priv. ba.; lg. yd.; child welc.; gas, el. refg.; gar.; $10.50 wk.; furn. to suit. Tri. 2798.

BLACKSTONE, 6542—1-2-3 rm. kitchenettes; $2.50 up. Best trans. Near Park and I. C.

BLACKSTONE, 4958—1 to 4 rm. newly furn. apts.; elec. refrig.; excel. trans.; $6 up.

CORNELL, 5321—Attractive, well furn., 3 rm. apt.; private bath, refg., I. C., bus.

CORNELL, 5332—Beau. 3 rms., priv. bath; elec. refrig.; I. C., bus, surface.

DORCHESTER, 5117—Attr. lge. 2 rm. kitch. Accommodate 2 or 3. $10 wk.; all transp.

DREXEL, 5451—2 front rms., nicely furn.; gas, elec., linens, refrig.; reas.; adults.

EBERHART, 7345—2 lge. rms.; priv. bath; real kit. Elec. refr. Priv. entr. Gd. trans.

EGGLESTON-AV., 5941—2 or 3 cozy, clean, lt., adj. bath; adults; gar. Norm. 0658.

ELLIS-AV., 3839—3 rm. furn'd. English basmt., priv. bath and entr.; yard. Gas and light free.

ELLIS, 6144—Attractive 3 rm. apt.; priv. screen pch.; newly dec.; all trans. Adults.

ELLIS-AV., 6334—1-2½ rms. kitnt. apts.; el. refg.; just dec.; A1 trans.; reasonable.

ELLIS-AV., 6128—Attr. 3 rm. apt., July 1; refrig.; scrd. pch.; for 2 or 3; adults.

ELLIS, 4508—2 rm. kitnt., new dec.; frig.; priv. bath; also slpg. r.; ex. tr.; reas.

ELLIS, 4530, 2d—Modern large, lt., clean rm.; kitnt.; electric ref.; adj. bath; reas.

HARPER, 6329—2 or 3 rms., nr. pk.; all tr.; elec. refr.; adults; reas. Pla. 1463.

INGLESIDE, 6330-32—Newly dec. 1 rm. kits. Refrig. opt. Nicely furn.; all trans. $5-$7.

KENWOOD, 6414—Lovely 3 rm. apt.; priv. bath, refrig.; adults. Johnson, 1st.

KENWOOD, 4724—2 nicely furn. hskpg. rms., priv. bath, gas, light, ref. Reas. Adults.

KENWOOD-AV., 6547—Attr. 3 rm. frt.; priv. ba.; nice loc.; I. C. trs.; $12.50 or mo. rate.

KIMBARK, 6547—Nicely furn., attr., light, 1-2 rm. apts.; frig.; $4 up. Slp. rms. $3.50.

LAKE PARK, 4000—Sunny, 2-3 rms., overlkg. lk.; Frig., gas, elec.; surf., L. bus; $6 up.

LAKE PK., 4312—Attract. sleep. rms., $3 up. Also 1-2 rm. kits.; Frig.; linen, md.; all tr.

LAKE PARK, 3821—1-2 rm. kitnts.; large, light; refr.; $4 up; sleep. rms., $3.;nr. lake.

MARYLAND, 6616—Cozy, 2 rm. kit. apts.; priv. bath; Frig., linens, porch, $7.50.

PERRY, 6921—3 rms., real kitch., refr., priv. entr. Gd. trans. Priv. home. Refs.

PRINCETON, 6203—2 cozy rooms; dor-bed uphol. furn.; elec. refr.; $7-$9. Nor. 1800.

STEWART, 6307—Cute liv. rm. and kit. apt.; Norge refg.; $7; refs. Went.2661 eves., Sun.

STONY ISL., 6016—New. dec. 1-2½ rm. kits. $4-$7.50; all tr.; refr.; md. serv.; $1 daily.

UNIVERSITY, 6159—L. sur.; cln., lg. frt. 1, refg., r.w., clos.; reas. Other, $4 up. Ofc. bell.

YALE, 6449—Airy 1-2-3 rm. apts.; free refrig., gas, linens; exc. trans.; $3 up.

46TH-ST., E., 1245—2 rms., light, clean; furn. Private bath, elec. refr. $8. Ken. 3858.

61ST-PL., 1419 E., nr. Jackson Pk.—1 rm. front kitnt.; all trans. $3.50. Hyd. 9896.

67TH-ST., E., 1430—1 rm. kitnt.; refr.; linens, gas, elec. incl.; also slpg. rm.; nr. I. C.

69TH-ST., W., 623—1-2 rm. apt.; elec. refr.; inador bed; priv. bath; $5-$10. Nor. 1800.

66TH-PL., 1411, E.—1 rm. kitnt., frg. $5.50, with porch, $6. ½ blk. I.C., surf. Adults.

LIV. rm. kitc.; priv. bath, free gas, elec. nr. lake, I. C. New. dec., $7. 2805 E. 76th.

62D-ST., 1021 E.—3 pleasant rms., pr. pch. G. E., gas, linens. See to appreciate; adults.

47TH-PL., E., 1355—Nr. Dorchester; 2 r. kit., 3 r. eff. Ref.; slp. rs.; r. wat. $3 up. All tr.

North Side.

ALDINE, 517—2 rm. kitnt.; refrig.; reas.; also slpg. rms., $2.50 up; good transp.

ARGYLE, 930—Nr. Sheridan; rm. for lt. hskpg., $4, with priv. ba., $5.50; gd. trs.

BANKS, 44—Attractive basement apt.; newly dec. and furn. Also sleeping rooms. Reasonable. ½ block Lake Shore-drive.

BEACON, 4700—MODERN 2 RM. KITS. $7 up. Gentile; cool, sleeps 3; run. wat. $4.

BELLE PLAINE, 929—2 lg. frt., well furn. rms.; new. dec.; real kit.; Frig.; reas.

BELMONT, 456—3 rm. apt.; Frig.; pri. bath. $11. Also 1 rm. kitnt., $5. New. dec.

BROADWAY, 5146—2 rm. kit., reas.; also sleeping rm., $3 wk. New. dec. All trans.

BROADWAY, 5332—2 2-rm. apts.; newly dec. Priv. porch, lge., airy; all transp.; $5 up.

BUENA, 712—Near park; 1 rm. kitnt. apts.; newly decor.; nicely furn.; $4 and up.

CLARENDON, 4718—Lge., lgt. beau. furn. 1 rm. kit., fac. lake and bch. Refs. $6 up.

CLARENDON, N., 3950—2 rm. apt.; elec. ref. $30; comp.; 1 r. kit., $4.50; nr. lk., bus.L.

CLARK, N., 1424—Nice, clean, cool 1 rm. kitnt.; near park and lake. $4.50.

CLARK, 1800 N.—1 lg. frt. rm. kitnt. apt., $4.50. Slp. r., kit. priv., $3. O'erlkg. Lin. P.

CUYLER, 933 [4030 N.]—Apt. hotel, new. dec. furn. 1 rm. kit., $4-$5. 1 rm., frig., $5-$6. Adlts. Md. ser. All tran. Residential.

CUYLER, 814 [4000 N.]—2 rms.; newly decorated; refrig.; reas.; excellent trans.

CUYLER, 808—Mod. lg. 3 rm. apt.; pch., frig.; $10; adults; nr. Broadway-Irving Pk.

DAKIN, 833—2 large, lite rms.; enclosed pch. Adults; all trans. Gra. 2974.

DEARBORN, N., 1425—1 rm. Pullman apt.; refrg.; newly decorated and furn.; private bath; $9 per wk.; light hsekeeping. apt., $4.50 to $7. Daily maid service.

DEARBORN, N., 1362—Nicely furn. 2 rm. kitnt. apt.; pull. kitnts. and slpg. rms.

DEARBORN, N., 1317—Unique 1 rm. kitnts. New. dec., $7-$9. Close to loop and lake.

DEMING-PL., 542—Newly dec. 2 rm. apts., real kitchen; share bath; garage; reas.

DIVERSEY, 935—New. dec. 2 room kitchenette apt.; Frig.; exc. trans.; reasonable.

DIVISION, E., 34—3 ROOM APT. PRIVATE bath; references; nr. lake; walk to Loop.

DOVER, 4608—1 block east of Clark; 1-2 rm. kitnt. apts.; G. E. Adults. All trans.

ELM, 75 E.—Ideal studio with alcove; priv. bath. Frig.; also small rm. Delaware 0302.

FREMONT, 3742—Nicely furnished, quiet 1 rm. kitnt. apt. Adults. All transp.

FULLERTON, 742—Newly dec. 2-3 rm. apts.; Frig.; pri. bath. Also slpg. rms.; gd. tr. Reas.

GERMANIA-PL., 113—2 r. kitnt.; gd. bldg.; furn. dec., frig., lg. bath., nr. pk., $7.50.

GOETHE-ST., W., 22—Large, light, cool, newly dec. slpg. rms., run. wtr., $4.50; large front studio apt., firepl., $7.50; Gold Coast.

GRACE, 719—Beau. furn. 3 rms.; real kitchen; pri. bath; pri. porch; frig.; reas.

GREENVIEW, N., 4547—One or two room kitchenette apartments. Excellent location. All trans. Garage. Reasonable.

HUDSON, 1930—Lrg. rm. with kitchen; also single rm.; 2 blks. West of Lincoln Park.

KENMORE, 5030—Newly dec. and furn'd 1-2 room front apts. Reas. Good transp.

KENMORE, 4618—KENMORE APT. HOTEL. Kitchnts., $5 to $8 wk.; 2 rms., $10 week.

KENMORE, 4132—2 rms., priv. bath, porch. $6.50 up; 2 rms., refr., $5;3 rms.,ref.$9.50

KENMORE, N., 4071—3 rm. apt.; priv. pch.; refr.; $10; 1 rm. apt., $5; newly decor.

KENMORE, 4055—Attractive 2 and 3 room apt.; pch.; pri. bath; refr.; gd. tr.;$7.50-$9

KENMORE, 4021—Front room kitchenette; refrigeration; $5.50 for 1 or 2 adults.

KENMORE, 4641—Lovely 1 rm., frt., Pull. kitnt. apt.; reas. See to appreciate.

KENMORE, 4861—2 rm. basement kitnt., $4.50; also slpg. rms. with gas plate, $3.50.

LAKESIDE-PL., 940—3 r., $8.50; 1 r., $4-$5.50; new. furn.; slpg. r.; nr. Law.L. bus.

LA SALLE, N., 1417—Single hsekpg. rms.; newly decorated; well furn.; run. water

LA SALLE, N., 1525—Nr. Linc. Pk. beach; sgle.-dble. hskpg. rms.; r. w.; $2.50-$5.

LELAND, 935—3 lg. rms.; back porch; Frig.; nicely furn.; nr. beach, trans. Edg. 5134.

LELAND, 860—Attr. front 2 rms., frig., well kept. bldg.; nr. lake; with 1 rm. Rav. 5065

LINCOLN, 1956—Attr. hskpg. rm., light and clean; also front slpg. rm. $3.

MAGNOLIA, 4441—Cozy 1-2-3 rooms; nicely furn.; new. dec.; elec. refrg.; all transp.

MAGNOLIA, 4700—Cozy 1-2 rm. apts., newly dec., nice, furn., elec. refr.; all trans. $4 up.

MALDEN, 4711—Lge. rm., beau. furn.; adlts. Kitchen privl.; reas. Sunnyside 1762.

MALDEN, 4627—Bdrm. apt., acc. 4; well fur. Art. dec. tiff. wdwk.; 1 r. kit., $6.; ex. tran.

MAPLE, 12 W., nr. State—1 and 2 rm. kit. apt. New. furn. Pri. bath. Yard. $7.50-$6.

OAK, E., 67—1 and 2 rm. apts.; also slpg. rms.; cln., quiet; nr. loop-lake; $4 up.

PINE GROVE, 3621, 1st—Adults; shr. 5 rms. Priv. home, with clerical work day or eve. part exch. Ford, Lak. 1390 aft. 2.

PINE GROVE, 3610—3 rm. basement apt., also sgl. rm.; newly dec.; nr. park.

RACINE, 4631—2 rm. kitnts., $6.50; slpg. rms.; run. water, $3.50 up; Wilson L. bus.

ST. JAMES-PL., 437—[2500 N.] 2 rm. kitnt. apt.; cozy, frt. pch.; ½ blk. Lincoln Park.

SEDGWICK, 2222—Lg., lt. 3-4 rm. frt. apts. Pr. ba. $9-$10. 5 r. bsmt. $11.50; nr. pk.

SHERIDAN, 4053—Cool 2½ r., pri. bath, Frig. $9. 1½ r. apts., pri. pch. $6-$7. Rms. $4.

SHERIDAN, 4804—Light, airy comfort, apts. Refrig. Near beach, park. All trans. Reas.

SHERIDAN, 4840—2 rm. kit., beautifully furnished; private bath; also 1 rm. kit.

SHERIDAN, 5116—Lovely frt. 1-2 rm. kit. apts.; refg., pch.; blk. beach; see apprec.

WALTON, 9, W.—Pleasant single front rm. kitnt.; large closet; lady pref.; $4.50.

WILSON, 1318, 2d—1-2 rm. complete kitchen apt.; permanent and tourist; $5 up.

WINDSOR, 941—New. dec. md. beau. furn., spac.; 2 rm., Frig., exc. tran. Nr. lk. Reas.

WINTHROP, 4923—Newly decor., modern; 1 rm. apts.; extra baths; refrig.; maid.

WINTHROP, 5434—Newly dec. 1 rm. kitnt. apt., $4.50 for 1. $5 for 2; bus, L, surf.

WINTHROP, 4844—3 lge. rms., pantry, refrig., porch; 1 rm., $4-$10. Dec. in pastels.

WINTHROP, 5210—Redec. 1 r. kitnt., $3.50. $4; lg. frt. kit., $5; slp. r.$3.All tr.nr.bch.

REPOSSESSED 1-2-3 room furn., $59-$79-$99; tms. $5 dn. Also odd pieces and suites. Cheap. 4342 Broadway. Open Sunday to 5.

1935 SEDGWICK—2 front rms. with adj. bath; newly dec.; nr. Linc. pk. Mich.8545.

3749 SHEFFIELD—1 lge. light rm., Pull. kit. Frig.; newly dec.; reas. Lak. 8618.

ROOM and kitchen; priv. home.; $4. One block bus and L. Sun. 0205.

1035 DIVERSEY—Lge. kitch., bedrm., pantry; rear pch.; 2 ent.; pric.; reas. Buc. 9053.

BEAU. rm.—Kitch. privil. in priv. apt., to lady emp.; near north side. Del. 1468.

Northwest Side.

ALTGELD, 2339—Nice, clean, lt. hskg. rms. Also sleeping rms.; good transp.; reas.

CAMPBELL, 2072, N.—Nr. Armitage and Milwaukee; 2 frt. rs.; real kit. Hum.2361.

HAMLIN, 2415 N.—3 neatly furn. rms.; everything furn. Adults; reas. Good trans.

KEDZIE, N., 1627—2 rms., nicely furn., clean, elec. refrig.; ½ blk. park, L. surf. $7.

KOSTNER, 4346 N.—Except. lge. lovely frt. kitnt. rm.; refrig., hot w., phone, all conv. Resid. dist.; $24 mo. Depend., single pers.

PIERCE, 2138 W.—1 lge. rm. kitnt., suit. for 1 or 2; good trans.; resid. naborhood.$6.50.

West Side.

CENTRAL PK.-AV., 413 N.—Bdrm., liv. rm., kitchen, connec. bath; best loc.; $7.50.

FULTON, 3345—Newly dec., nicely furn.; 2 rms., glzd. pch.; reas.; gd. tran.Nev.8978

LOCKWOOD, N.—3 rms.; bath; comp. furn.; entire floor; gd. trans.; reas. Mans. 4960.

MADISON, W. 3443—Rm. and kitnt., facing park. Priv. entrance, compl. furn. See jan.

MONROE, W., 4302—Newly dec. 1-2 rms.; gd. trans.; also slpg. rm.; 2 car gar.; reas.

MONROE, 3358—Hskpg., 1 and 2 rs., $3.50-$4.50; sleeping, $2.50; near park.

WASHINGTON-BL., 2673—Beau. 1-2-3 newly furn. kits.; refg.; also slpg. rms. $3. up.

WASHINGTON-BLVD., 2719—3 rooms; frig.; new. remodeled; all conv.; reasonable.

WASHINGTON-BLVD., 2837—3 rms.; nicely furn.; real kitchen; refrig.; linens; $10.

WASHINGTON, 2647—Beau. 3 rm. front apt. 2 beds, large kitchen. Children welcome. $7

BOARD AND LODGING.

South Side.

DORCHESTER, 5125—Lge. rm.; tw. beds, pri. bath; real home; nr. lake. $8 ea. I. C.-bus.

ELLIS, 6446, 2d—4 window rm., tw. beds; exc. meals for 2 men. $7 ea. Mid. 6568.

MINERVA, 6509—Lge. outside rm., congenial atmosphere; gd. hme. ckging. All trans.

PRIVATE family—Good home cooking; reasonable; gent. preferred. 7821 S. Paulina.

North Side.

BARRY, 435—For pleas. liv., club atmos. Lge. frt. rm., pri. lav.; exc. home, meals; 1-2 men, $8, $7.50; lake, golf, pk. Bit. 1425.

BARRY, 345—Business woman's residence; nice rooms, good food, lovely home, $10.

BRIAR-PL.—Vacancy in beau. Belmont Harbor home; Gentile; reas. Wel. 6812.

KENMORE, 6213—Large, attrac. rm., sgl.-dbl.; house; near lake; all tr.; excel. mls.

KENMORE, 6006—Happy home for bus. girls. Exc. meals; nr. lake, trans.; reas. Ard. 7454

LAKE SHORE-DRIVE, 1046,
FROST CLUB FOR GIRLS.

SHERIDAN, 5643—Hse.; frt. dble., sgle.; on priv. beach; fam.; ex. mls. Reas. Sun.9319.

SHERIDAN, 915—Unexcelled board; immaculate rooms; private bath; Graceland 7379.

WELLINGTON, 528 [3000 N.]—Dbl. rm., board, $7.50 ea. up; sgl.; brd. opt.; men.

ACCOMMODATIONS suitable 1 or 2 persons. Home cooked meals; ideal location. Complete service. Attractive rates. PALAIS BROMPTON HOTEL, 528 Brompton-pl., 3540 N., at Lake Shore.

CLUB for men—Attr., lge. studio rms.; connecting baths; good home cooked meals served.; exc. trans.; a real home. Del. 7394.

BEAU. lge. rm.; meals opt.; strictly priv. fam.; nr. lake, all trans.; reas. Sun. 4891.

YOUNG business men; attractive home, walking distance loop; reas. Del. 6782.

MARR. cple.—Sgl. beau. lg. rm.; twin, dble. bds.; meals op. Nr. Beach. 6002 Winthrop.

COOL rm.—2 blks. lake; exc. mls.; empl. man; priv. fam.; Edg. Bch. L; $8.Sun.3632

CHASE, 1445—Huge studio liv. rm. in beau. home for 2; Gentiles; all transp.

ATTRACT. rms.—Ex. meals, sgl., $8; dbl., $7.50. Gd. trans. Priv. fam. Longb. 0776.

BOARD AND LODGING.

North Side.

1 OR 2 with board—Use of lovely home. Grand piano at Linc. Pk. Reas. Lin. 1410.

Northwest Side.

FLETCHER, 5317—Beau. furn. r.; exc. mls.; priv. bung.; gar.; $7.50-$8. Pen. 5415.

LE CLAIRE, 1535 N.—Modern Bungalow. Exc. mls. Gd. trans. Gentlemen. Mer. 3777.

PLEASANT home for few elderly ladies, trained nurse in attendance. Arm. 9689.

West Side.

EXC. care—Elderly or invalid lady; special diet; priv. house. Mansfield 5154.

Convalescent Homes.

THE HOWE HOME,
410 E. Jefferson. Wheaton, Ill.
Elderly women, invalids, conval.; enjoy the restful care offered in this pleasant suburban loc. Mod. rates. Wheaton 162.

CONVALESCENTS AND CHRONICS — Good nursing, fine food, cheerful surroundings. Spec. atten. to nervous and paralytics. Dr. Anna M. Wallace, 5731 Race. Man. 8268.

PRIVATE HOME in Oak Park, with beau. yard, big trees. PRIVATE rm.; best of care; wholesome food. $30 up. Euclid 4893.

KINDEST care for invalid or elderly person, in pri. home. Will come to you for interview. Address Y S 164, Tribune.

MEDICAL CARE—Any kind of a case, in modern home; good location; best food; reasonable rates. Fairfax 1768.

IDEAL for elderly people. Beau. surroundings. Exc. food, care, $30. Gra. 9123.

A REAL HOME. EXC. CARE AGED. Infrm., mental. As low $10 wk. Mid. 1605.

IDEAL quiet home, spac. grds., porch; exc. care, etc., $35 mo.; also pens. Gra. 9123.

PRI. HOME—Offers exp. care invalids, eld., mild mental; yard, porch. Maywood 7083.

Children.

ATTENTION, WORKING MOTHERS. BOYS' AND GIRLS' summer play club. 3-13 yrs.; 10 wks. for $17.50. Start June 24. Pick up and delivery. All activities. Lakeview Center, 3212 Broadway. Gra. 0459.

JACK AND JILL CAMP for children. Ideal Vacation Farm. Mrs. John Holzmiller, Mineral Point, Wis.

WANTED—JEWISH HOMES to board children; all expenses paid. Jewish Children's Bureau. Franklin 9555, Ext. 245.

PRIV. HOME—Care for children; parent opt. ½ bl. of enclosed yard. Greenleaf 3770.

LOVE, care infant, older. Refined home. Chr. Sc. Forest 3776.

CHILD, 3-7—Excep. hm. atmos.; mother emp.; must live here on lake; ex. tr. Sun. 8424.

MOTHER'S loving care, priv. f., for infant or child; yard; nr. park; reas. Lin. 2794.

CHILD to board at country home for summer, 35 mi. N. W. Parent opt. Shel. 6345.

FINE rm. and food, large yard, cheerful, for child and parent. Ph. Forest 3257-M.

GD. priv. bung. home for small child; exc. care and training. Near park. Kil. 1630.

NORTH SHORE school, kindergarten and elem. grades; day and boarding. Bri. 5143.

EXC. CARE for child—Priv. home; parent opt.; OR, couple, in lge. rm. Buc. 5752.

CHILDREN 7-15; farm nr. Koonts Lake, Ind. $7. Athletic recreation. Saginaw 5867.

GOOD private home—For 1 or 2. Exc. training, nice yard, near schls. Irving 7045.

BOARD—Children on the farm, 60 mi. south; good meals; reliable; reas. Tri. 6653.

FARM home for children. Mrs. R. Gage, R. 2, Delavan, Wis.

Country.

BOARD on farm—Bring your families to the North Woods. Christian home. $8 wk. Mrs. R. James, Star Rt. 1, Tomahawk, Wis.

MICHIGAN—Plan vacation in country. Home cooking. Near lakes and resorts. Mrs. H. Johnson, New Era, Mich.

WANTED—TO RENT—ROOMS.

LADY des. rm.; S. Sh. pref.; priv. fam.; reas. rent. Address Y Y 415, Tribune.

COOL rm. in ref. Prot. home by cons. gent.; no others. Address M 253, Tribune.

BOARD & LODGING—SUMMER RESORTS.

ROOM and board—Modern home, nr. Lake Geneva on Hiway 14. Home cooking. $12 wk. Mrs. Frank Guttschow, R. 2, Harvard, Ill.

WANTED—BOARD AND LODGING.

ROOM and board for 600 students, one building. Address L A 306, Tribune.

HOTELS AND APARTMENT HOTELS.

1117
Modern 1-2-3 room apartments in the heart of the near North Side. Full Hotel Service.
North
Catering only to a high class clientele that desires the right surroundings. From $50 upwards.
Dearborn
WHITEHALL 4318.

Atlantic Hotel
Chicago's Popular Loop Hotel. CONVENIENTLY LOCATED near depots, stores, offices, theaters.
Daily Rates with Bath from $2, $2.50 single; $3, $3.50 double.
No parking worries. Our own garage. Delicious food. Expert catering.
Meeting and banquet halls available.
Clark-street at Jackson-boulevard.

THE SURF
501 SURF-ST.
2 ROOM APTS., $70 UP.
3-4 RM. APTS., $125 UP.
BEAUTIFULLY FURNISHED AND EQPD.
Complete Hotel Service.

Fort DEARBORN Hotel
[CORNER LA SALLE AND VAN BUREN.]
Tap Ice Water—Every Room.
Modern fireproof 18 story hotel, 550 rms. New furn., decorated; complete hotel serv.
$6.50 Weekly, $1.50 Daily.
[Opposite La Salle Street Station.]

DEVONSHIRE HOTEL
Modern rooms—studio type single, double, and twin beds. Restyled, new furnishings. From $7.00 weekly and $1.50 daily. ATTRACTIVE MONTHLY RATES.
19 EAST OHIO-STREET.

The COMMONWEALTH
OVERLOOKING LINCOLN PARK.
All outside, newly furnished rooms with bath. Dining room valet, garage.
$9 PER WEEK UP.
DIVERSEY-PARKWAY JUST WEST OF SHERIDAN-ROAD. DIVERSEY 5805.

BUENA PARK HOTEL
THE IDEAL YEAR ROUND LOCATION. All outside rooms, newly furnished. Full service. Only $5.50 weekly and up. L. bus and surface lines at door.
4145 BROADWAY.

MELROSE APT. HOTEL
Newly furn. 1-2-3-4 room apts.; penthouse. Also 2 bedrms., 2 baths, fireplace; complete hotel service; at Lincoln park; near beach, golf. Permanent, transient; all transp.
451 MELROSE [3240 N.] Buc. 1200.

LIVE IN COMFORT AND STYLE.
Near park, lake, beach, museums, etc. I. C., street car, bus within one blk.
FROM $7 PER WEEK.
Lge., light, cool, in-a-dor rooms, modern throughout. 24 hour switchboard service.
CORNELL HOTEL. 5510 CORNELL-AV.

WELLINGTON ARMS
2970 SHERIDAN-ROAD.
1 to 5 room apts.; furnished and unfurnished; $40 up. Bittersweet 4600.

CASS HOTEL
MODERN FURNITURE.
FROM $1.50 DAILY AND $7 WEEKLY.
640 NORTH WABASH-AVENUE.

LAKELAND APT. HOTEL,
4541 SHERIDAN-ROAD.
Choice 1 and 2 room kitchenettes. By day, week or month. ATTRACTIVE RENTALS.

LIVE IN COMFORT—½ BLK. BCH., TRAN.
KENARD APT. HOTEL.
5746 Kenmore. Select 1 and 2 rm. apts. Also Penthouse. Compl. Htl. serv. $42.50 up.

UNION PARK HOTEL
WARREN-BLVD. AT ASHLAND-BLVD.
Room with private bath, $7 week up. Daily, $1.50 up. 5 minutes to loop.

BEACHVIEW APT. HOTEL,
7645 SHERIDAN-RD.
Hotel apts. available for July 1st. 2-2½ rms. Ideal location; newly dec.

Penthouse (opp. Linc. Pk.)
Spacious, completely furnished living and bedrm.; ideal for bachelor. 24 hr. serv. HOTEL CLAYTON. Lincoln 1840.

2 ROOMS, $45.
Dinette apt.; twin beds; fur. comp.; beach, bus. Gra. L. Camm Manor. 6145 Winthrop.

$5 WK.—RUNNING wtr., $7; private bath. 200 comfortable, freshly decorated rooms at
THE SARATOGA HOTEL,
25 S. DEARBORN. "IN THE LOOP."

HOTEL DALTON—1234 S. WABASH. Outside sgl. rm. with priv. bath. $6.50 up.

HOTELS AND APARTMENT HOTELS.

IT'S SMART
to Live at the
STEVENS
APARTMENTS
Important business and professional people have found the location, service, and many facilities of the Stevens Apartments beyond anything to be obtained elsewhere.
You will find the apartments delightfully furnished and living costs reduced to a minimum.
ONE ROOM APARTMENTS.
Single from $ 50.00
Double from $ 75.00
2 ROOM APTS. from $110.00
WALTER PLENGEY, APARTMENT Mgr. TELEPHONE WABash 4400.
STEVENS HOTEL
720 South Michigan
Rental Office—19th Floor.
Sudler & Company, Rental Agents.

The Sherone
ASTONISHING!
in their beauty, atmosphere, and size are the apartments in Uptown's Finest Apartment Hotel. Ideal for the coming summer.
1¼ ROOMS FROM $47.50.
We have also created a few bachelor apartments for men who desire masculine rather than feminine character in their living quarters. Priced at $60. These apts. are completely new and different in every respect.
4423 N. SHERIDAN-ROAD.
LONGBEACH 0800.
DIRECTION: DOWNS, MOHL & CO.

HOTEL EASTGATE
162 East Ontario
7 MINUTES' WALK TO LOOP.
All Outside Hotel Rooms and Studios
With Private Baths.
Roof Garden. Air Conditioned lobby and dining room.
ATTRACTIVE RATES TO PERMANENT GUESTS
INSPECTION INVITED. SUPERIOR 3550.

COOL AND COMFORTABLE
When you live at the Coronado you have all the advantages of many summer resorts—a great lake and sandy beaches only a block away; welcome summer breezes and cool, comfortable apartments. L, bus, surface transportation. Direct outer drive connection.
1, 2 and 3 Rooms
The CORONADO
1061 Rosemont. Bri. 6161.
DIRECTION: DOWNS, MOHL & CO.

IS PRICE YOUR PROBLEM?
Then come to DELAWARE TOWERS. Our moderate prices appeal to both permanent and transient guests. You will find here everything you desire for comfort and conveniences. Furnished and unfurnished.
Delaware Towers
BEDROOM AND 1 ROOM APTS.
25 E. DELAWARE. WHI. 4245.

444
ST. JAMES APTS.
1¼ ROOMS—$50.00
[Living rm., dressing rm., dinette and kit.]
2 ROOMS—$57.50.
[Living rm., dressing rm., dinette and kit.] Modern, attractive apartments with complete hotel service, at Lincoln park and the lake.
444 St. James-pl. (2500 No.)
Resident Manager, Diversey 1100.

Hotel Lincoln
Clark, Lincoln, and Wells.
[1800 NORTH.]
FACING LINCOLN PARK.
The management of this hostelry, which caters to discriminating tenancy, offers rates lower than other hotels with comparable service.
300 Outside Rooms.
EACH WITH PRIVATE BATH.
MOTOR COACH IN LINCOLN PARK.

Montrose Beach Hotel
1-2-3 RM. APTS., $35 UP.
$2.50 up daily; $10.00 up weekly. Soundproof, elegantly furn. Free radio, refrigeration. Coffee shop, garage. Sun cabana and pool garage. 24 HOUR HOTEL SERVICE.
925 Montrose-avenue. Bittersweet 7700.

HOTEL SHORE CREST
OVERLOOKING LINCOLN PK. AND LAKE.
420 WRIGHTWOOD-AV. DIV. 4800.
Attractively furnished and redecorated 1, 2, 3 room kitch. apts. and hotel rooms with private bath. Complete hotel service.
EXCELLENT CAFE. ROOF GARDEN.

Dearborn Plaza
KITCHENETTE APTS., $12.50 WK. UP.
SPECIAL MONTHLY RATES.
Rooms $6 per week. Daily $1.25 up.
Walking distance to the loop.
1032 N. DEARBORN-ST. WHI. 6464.

Belvidere Apt. Hotel
4855 LAKE PARK-AV.
Nicely furnished. Newly decorated. 1-2-3 room kitchenette apartments. Excellent transportation. Complete hotel service; $40 and up.

"I CAN'T BELIEVE such beautiful rooms in such a wonderful location can ever be so little!" That's what people say when they first see our $40 a month rooms. Opposite Lincoln Park. Cocktail lounge—rendezvous of smart set.
PARKWAY HOTEL
2100 LINCOLN PARK WEST.

Hotel Home on the Park.
THE WEBSTER HOTEL is fashionable, conveniently located, yet economical in cost. Beautifully furnished rooms; $45 a month. Excellent cuisine.
WEBSTER HOTEL
2150 N. Lincoln Park West.

CRILLON HOTEL.
UNDER NEW MANAGEMENT.
UNUSUAL VALUES in newly decorated and furnished rooms and apts.
AT $5.00 PER WEEK—$1.50 PER DAY.
1258 S. Michigan. Cal. 6700.

SHELDRAKE APT. HOTEL
OVERLOOKING LAKE AND PARK.
Lge. beau. bedrm. and kit. apts. $47.50 up. Complete hotel service. Coffee shop.
4520 CLARENDON. LONGBEACH 8600.

CHATEAU HOTEL
3838 BROADWAY, PH. LAKE VIEW 8310.
Beau. rooms, hot and cold water, showers, elevators; exc. service at low rates.

AINSLIE HOTEL,
N. W. corner of Ainslie and Kedzie; 1-2 rm. furn. apts.; all newly decor.; $7 up; also attractive hotel rooms, $7 wk. up; complete hotel service. 24 hour switchbd.

HOTEL DEVON.
HOME LIKE ATMOSPHERE.
Transients $1.50 up. Wkly., $5 up.
All rooms with baths and shower.
1314 DEVON-AV. SHEL. 6000.

STUDIO LIVING ROOMS—Combination tub and shower; circulating ice water; and an address of distinction; moderate weekly rentals. Bismarck Hotel, Randolph and La Salle-street. Cen. 0123.

CLARKWOOD APTS.
UNUSUAL VALUES in light, airy, kitch. apts.; nr. Lincoln Pk.; rates from $35 mo. 640 Wrightwood-av. [2600 N.] Moh. 1950.

1244 N. DEARBORN HOTEL
SWIM. POOL, GYM. FREE TO GUESTS.
WALKING DISTANCE FROM LOOP.
$5 PER WEEK ROOMS, $1.50 DAILY.

NEW HOTEL ROOMS, $4 WEEK UP. Kitchenettes, $5 up; all night service. West Manor Hotel, 210 S. Ashland.

OLYMPIC HOTEL, $3.50 WEEK, $1.50 DAY. ALL RMS. BATH. 1015 S. CLARK.

PLAZA HOTEL—Clark and North at Lincoln Park; kitch. apt., $75; studio rooms, $35.

BELMONT, 721—Abbott Hotel. Rooms, $4 up. $5 wk. up; excellent transp.; dining room.

HOTELS AND APARTMENT HOTELS.

THE PARK CENTRAL
443 WRIGHTWOOD-AV.
2600 NORTH.
We have a beautiful 2 rm. apt. overlooking Lincoln Park worthy of your inspection. Attractively furnished; consisting of living room, dinette, large kitchen, tile bath with combination tub and shower from $65 to $75; also
1¼ rooms, $50 to $65. We are located 1 block west of Lincoln Park and the golf course, in the heart of a fine shopping district; 15 minutes to the loop. All rates include complete service.
RESIDENT MANAGER. LINCOLN 4600.

FOR BUSINESS OR VACATION CHOOSE THE
SHERIDAN PLAZA
SHERIDAN-RD. at WILSON.
RIGHT IN THE CENTER OF THINGS.
ATTRACTIVE ROOMS WITH PRIVATE BATH. SHOPS ON PREMISES.
$1.50 a day up.
$30 per month.
Special weekly rates.
HOME OF THE
GOLDEN LION INN
Phone Long Beach 1900.

NEW . . . MODERN
Studio Rooms and Kitchenette Apts.
at the
ST. CLAIR
162 E. OHIO-ST.
Newly furnished and complete to the last detail. Choice of 1¼, 2½, and 3 room kitchenettes and studios. Attractive monthly rates. Refrigeration, electricity, gas. 24 hour service included. Roof Garden. Air conditioned Cafe and Grill Tap Room. Inspection invited. Phone Superior 4660.
NEAR BEACH, GOLF, TENNIS.
5 MINUTES WALK TO LOOP.

Beige and White
Eggshell and Blue Gray
ARE SOME OF THE COLOR SCHEMES USED AT THE
BELAIR HOTEL
Furniture, too, has been refinished in colors to harmonize. The management of the Belair sees no reason why all hotel rooms should be of the same drab pattern. All private baths. Daily, single, $1.50-$2. Double, $2.50-$3. Weekly from $8; monthly from $32.50.
424 Diversey-parkway
AT SHERIDAN-ROAD.
BITTERSWEET 4000.

LINCOLN PARK ARMS
OVERLOOKING THE LAKE.
1 Rm. Kitch.....$45 up
2½-3 Rooms.....$80 up
TWIN OR DOUBLE BEDS.
Also Hotel Rooms, $2.50.
Weekly Rates, $12.50 Up.
A modern 16 story apt. hotel with full service. Excellent dining room, sundeck, commissary, 4 bus lines. 20 min. to Loop. Garage.
2738 Pine Grove. Moh. 3102.

FOR SMART ECONOMY CONSIDER THE
HOTEL WACKER
111 WEST HURON-ST.
700 North on Clark.
A few minutes walk from loop. New 12 story fireproof building, 300 comfortable rms. with priv. baths. Simmons beds
From $7-$8-$9 Weekly.
$28-$32-$36 Monthly.
DAILY RATES FROM $1.75.
PHONE SUPERIOR 1386.
Remember Wacker Rooms Are Better Rms.

MIDLAND HOTEL
172 W. ADAMS-ST.
STATE 3085.
"Most Modern Hotel Rooms"
We have just completed a new floor of the most ultra-modern hotel rooms. Colored tile baths and showers; large airy rooms beautifully decorated in smart taste; new modernistic furniture.
Your Inspection Invited.

BELLE SHORE APARTMENT HOTEL
1¼ ROOM APTS., INDIVIDUAL KITCH. $50.00 AND UP.
BEDROOM APTS., $75.00 AND UP.
NEWLY FURNISHED AND DECORATED. COMPLETE HOTEL SERVICE.
1 BLOCK TO L, BUS, SURF. LINES. 1½ BLOCKS TO BATHING BEACH.
1062 BRYN MAWR. 5600 NORTH.

LA SALLE HOTEL
Highly desirable combination office-residential suites now available; hotel service; decorate to suit. By making reservations now you get choice of space on commercial or residential floors before rehabilitation is completed.
1-2-3 ROOM SUITES.
Pretty Interiors.
Reasonable Prices.
PHONE FRANKLIN 0700.
"LIVE IN THE LOOP."

The SURF SHORE
1-2-2½-3 ROOM APTS.
Tastefully furnished; complete hotel service; near best transp., beach, park and shopping district. Very attractive rates.
426 SURF-STREET

CHELSEA HOTEL, 920 WILSON-AV.—Rooms as low as $5.50 a week; $1.50 daily.

APARTMENTS AND ROOMS TO SHARE.

3 FRT. rms., of 7 rm. apt. with pch.; only kit. priv. to share; all trans. refrig. $30 mo. 717 N. Lockwood. Col. 0457.

BUS. lady will shr. beau. new furn. mod. apt., with another. Cor. Central Park-Jackson. All transp. Sac. 0550.

2 GENTLEMEN—To share 4 rm. newly furn. apt. with business man. Reasonable. Ph. Edgewater 5086.

PROFESSIONAL women will share nice 4 rm. apt. with 1-2 bus. or professional women; near I. C. Refs. exchanged. Mid. 6872.

LADY will share 3 room bath apt. with young Gentile bus. woman; twin beds; $6 weekly; all trans.; near lake. Edg. 6524.

YOUNG business woman shares to share with same; lovely Lake Shore-drive apt.; refs. gentile. Whi. 4180, apt. 92.

YNG. MAN—Share hotel apt. on Midway with same; 2 rms.; Pullman kitchen. I. C. Reas. Address Y J 445, Tribune.

ABOVE 3d, 3 rm. apt.; lt., cool; new dec. shr. beau. apt. S. Sh. Y. W. 25-35; Gentile. Girl shr. same. 1-2. Gentile. $25. Mon. 3200.

MOTHER, daughter, shr. mod. summer home, Grand Beach, Mich., with 2 same. Children welcome. Address L 384, Tribune.

BUS. girl will select and share Hyde Pk. apt. with same. Apt. 202, Plaza 2400.

COLL. man wants same to share apt. in Evanston. University 2886 or Greenleaf 7571.

CATHOLIC ROOM REGISTRY.
8 S. Dearborn, Room 1300, Dearborn 7545.

TAKE 3 girls to fill summer vac., excl. men's club. I.C. incl. meals, Reas. Doug. 4071.

HARPER, 5800—Bus. girl shr. 3 rs.; 2 girls; cple. Gentile; $5. Ph. Dor. 3624 after 6.

GIRL—Empl. Gentile. Share lovely apt. with same. Call Sun. or Frid. eves. Hyd. 2274.

BUS. woman—Sh. att. rm., 2-3 wks., cpl. or rent rm., priv. Ill. Mor. Del. 7519. South Shore 3

GIRL will share apt. with 2 same; $20 mo. with same; nr. Lincoln park. Div. 8881

NEAT, girl shr. lovely attr. 4 rm. apt. with same, $4. Call Sun., Gentile. Sun. 1872.

REFINED bus. girl sh. attr. bdrm. apt. with same; Gentile. Lin. 5831.

NEAT, res. bus. girl shr. attr. rm. apt. with same. Gentile. Prot. Ill. Irv. 2518.

54 E. OAK—Gentile business woman share cheerful apt. with same; own rm. Reas.

CONG. women, shr. 4 beau. sunny rms. same. nr. Jarvis L bus. Sh. L. 2300

BUS. or prof. woman, Gentile, shr. 2 rm. apt. with same. Gentile. Div. 5726.

WILL RENT 5 rm. bsmt. flat, 3 rm. for rent, 5 rm. fur. 317 S. Springfield. 6-8.

2 BUS. girls will share 4 r. bed., apt. with same, 25-30, Gentile. Lin. 4885.

IDEAL apt.—Linc. Pk. Gentile, bus. lady share same; 2 r. apt. Div. 0114.

BEFORE accepting room and board service. Chicago Room Registry, Dearborn 2713.

TO RENT—HOUSES.

South Side.

4040 ELLIS-AV.—17 rms., 3 baths, 3 rm. basement; stm. ht.; suit. rmg. house or home. Vac. Moiz, 4000 Drexel. Oak. 5262.

7822 S. YATES—6 rms.; 3 bedrms.; big fenced yd., gar., $30. McDonald. Sta. 4181.

North Side.

561 STRATFORD-PLACE.
Attractive 9 rm. 3 bath residence; 1 block to shopping centers. Will decorate to suit responsible tenant. Keys with Mrs. Bradley, 567 Stratford-place, or call Draper and Kramer, Incorporated, 16 N. Dearborn. State 0088.

BUNGALOW—5 rm. brk.; furnace; $42.50; encl. r. prch.; nr.Melrose-Leavitt. Lon.9420.

5430 LAKEWOOD-AV.—8 rm. residence, choice location, hot water heat.

MOD. 6 rm. brick bung.—Garage; h. w. ht.; reas. rent; gd. trans. 6129 N. Artesian.

Northwest Side.

ENGLISH bungalow—5 rms., oil ht. N. W. side. Good refs. Newcastle 2600.

Suburban—South.

HOMEWOOD—5 rm. frame bungalow, available now, may be rented on bought $45 per mo. References required. See owner, 1600 Ridge-rd. Phone Homewood 3.

BEVERLY HILLS—7 room Georgian Colonial; 2½ baths; recreation room; gas heat; $125. Phone Beverly 8034.

Suburban—North.

ATTRACTIVE SUBLEASE.
TENANT HAS PURCHASED larger home and is anxious to rent his charming 8 rm. brick home in lovely Winnetka loc. All rms. exceptionally large; 3½ baths; lot 185 ft. deep; 2 car gar. Available now or Aug. 1st. Greenleaf 7220, Winnetka 3603.
FULLER & PICKARD, INC.,
1618 Chicago-av., Evanston.

EXCEPTIONAL EARLY AMER. HOME. 7 rms., 1½ baths, on beautifully landscaped and wooded lot; fireplace; unusual Master bedroom; interesting floor plan; gas and coal furnaces; single garage; rent $110 mo., unfurn. Avail. Aug. 1st. Refs. req. Shown by appt. only. 375 Woodlawn, Glencoe. Call Glencoe 1970.

EXCEPTIONAL early Amer. home, 7 rms., 1½ baths, on large, beautifully landscaped, wooded lot; fireplace; spacious master bedrm.; oil ht.; single garage; rent $100 mo. unfurn.; $125 furn.; avail. early July; refs. required. Shown by appt. only. 496 Oakdale, Glencoe. Call Glencoe 948.

GLENCOE.
455 OAKDALE AVE. 2 STORY BRICK residence; 6 rms.; oil ht.; gar. $90.
PARKER & FINNEY, Inc.
38 S. Dearborn-st. Randolph 3081.

336 SHERIDAN-RD., WILMETTE.
Beau. 10 rm. brick home; garage with living quarters above; lovely view; near schools, trans. Hill & Stone. Wilmette 1644.

Suburban—Northwest.

OLD colonial home midst big trees; 1½ blks. from station; 6 rms.; nicely remodeled and decorated; 2 car garage. Gas heat optional. Rent, $60. Ready July 1.
PLEW & CO., 673 Lee-st., Des Plaines.

CRYSTAL Lk. estate—Furn. 12 rms., 4 bth. Barns, ckn. hse.; 40 ac.; rent—sell. Claude W. Morris, 160 N. La S. Dea. 6681.

Suburban—West.

4 ROOM HOUSE
On beautiful wooded ½ acre, facing park and stream. New community, only 2 blocks from school and shopping. Apply S. E. corner of North-av. and Wolf-rd., 5 miles west of Harlem-av. Address F E 298, Tribune.

LA GRANGE—5 bedroom home, 425 S. La Grange-road. $75. Hinsdale 1534.

TO RENT—FURNISHED HOUSES.

Vacation Near The City.
Furnished; July and August; 10 rms., 3 baths, 2 sleeping porches in Kenilworth. 1 block from lake. KENILWORTH 5596.

FOR July-Aug.—Hinsdale 10 rm. brick home, completely furnished, 2 baths, insulated, servants' quarters in garage, beautiful garden-grounds; $250 mo.; 3 blocks station; refs. required. Call Randolph 0926.

IDEAL FOR SUMMER—Winnetka; will sacrifice for July and Aug. 9 rm. hse., all newly decor., large porches, pleasant grounds; nr. golf and trans. Winn. 1450.

HUBBARD WOODS—Nr. lake; ideal summer home; set in midst lg. gardens; 4 bedrms.; 3½ baths; servants' rms.; 2 lge. screened pchs.; lg. trees; rent reas. Glencoe 132.

SOUTH SHORE—Large corner 6 rm. mod. bungalow; beaut. yard, tile and shower bath, 2 car gar. July and Aug. Mid. 1402.

FURN. mod. home—5 rooms, sleeps 5; short walk to swim pool, stores, state park. J. Chally, 610 Chapin-st., Morris, Ill.

WIDOWER has 5 rm. furn. brick home; gar. $50. 1018 S. 15th-av., Maywood, Ill.

6 RM. furn. residence—On lake; gar.; encl. yd.; I.C., bus, surf. 7835 South Shore-dr.

WILMETTE—Sum.; 7 rms., slpg. pch., gar. 222 9th-st.; $90 mo.Keith, Cen.7600,Wil.901

5 RM. brk. bung.—Oil ht., insul., shower, gar., yard, by lease, $50. 7936 Kimbark.

6 RM. furn. residence—On lake; gar.; encl. yd.; I. C., bus, surf. 7835 South Shore-dr.

MODERN BUNG.—11735 Hale-ave.; $40 per mo. to Sept. 30. Tel. Vin. 0909 for appt.

555 DREXEL-AV., Glencoe—3 bedrms., 1½ b., scrnd. pch.; July, Aug. Glencoe 305.

EXC. Construc. brk. res.; Greenwood-av.; summer or longer; reas. Fai. 6000, rm.1227

WINNETKA, 1077 Cherry—7 rm. house; attractive grounds; till Sept. 1. Win. 1920.

WANTED—TO RENT—HOUSES.

UNFURNISHED HOUSE.
30-40 rms., near north side; 5 yr. lease; equipped for hi-class 2-3 room apts. Address Y D 592, Tribune.

WANT 5 rm. mod. bung., 2 bedrms., west or N.W. suburbs; rent $55. Ced. 6188. Oct. 1.

TO RENT—RESORT PROPERTIES.

Canada.

LAKE CEASRLA, nr. Toronto; comp. mod. furn. 7 rm. hse.; elec. stove, washer; lge. prop. Gar., boat; gd. hunt. fish. $100 mo. or 3 mo., $225; also sell lake lots. Address M 226, Tribune.

Colorado.

ROCKY Mt. Nat. Pk. charm. cott. comf. furn.; mo.-seas. H. R. W. 5416 Harper. Mid. 9702.

Illinois.

SOMETHING NEW—Completely furnished, newly decorated apt., on the river.
DUNROVIN ACRES—McHENRY, ILL.
3 rooms, hot and cold water; gas, light, heat, refrig. included; adults preferred.
CALL FRA. 4344 FOR INFORMATION.

MODERN 4 rm. furnished cottage; elec. cooker, shwr., run. wat.; nr. lake; will rent seasonally or wkly.; reas. Phone Villa Park 2460-W.

FURN. house on east side of Grass Lake, 50 mi. from Chgo., for lrg. or small family; all mod. conveniences; lrg. lot; boat; $25 week. Ph. Hinsdale 1040 or 1100.

FOR rent or sale—Modern home at beautiful Pistakee Bay; all conveniences. Also 4 rm. club house. Fine fishing. Severinghaus, McHenry, Ill.

COTTAGES—South shore Fox Lake; wk., mo., or seas.; accom. 6; gas, elec.; good beach; beaut. grounds; nr. town. Normal 2345.

CRYSTAL Lake—Sell, rent house, gar. Finest site; over 1,000 ft. waterfront; city convs. Seas. $550. Dr. Samuels. Cen. 2228-0123.

CHANNEL Lake cottage on water—All mod. conv.; $25 wk., $200 seas. See Kriebel, Woodcrest. Channel Lake. Gentiles.

RENT-Sell—Fox Lake, Ingleside Shore lake frt. 2 cottages, $125 and $150 season. 4 rms.; elec. lts. F. Meine, Diversey 7337.

SMALL furnished cottage—Mod. conv.; nr. golf course; gd. swim.; exc. transp. to loop; reas. rent. July 4-21 incl. Cen. 3254.

SEE Jacobs' cott.—Lily lake; pchs.; elect.; bath; reas.; suit 2 fam. Or call Hum. 5020

MOD. lake cottages—Reas. Wauconda, Ill. Phone Spaul. 4907 or Wauconda 2841.

CRYSTAL LK.—Fur. 6 rm.; Nr. golf club-lk. Claude W. Morris, 160 N. La S. Dea. 6681.

BEAU. EST. on Lake Mich., 46 mi. no. 10 lge. rooms, tennis crt. $250 mo. Pal. 9358.

BY WEEK, MONTH OR SEASON—On Lake Catherine, Antioch. Call Des Plaines 554.

McHENRY—Kirks Kottages; wtr. fr.; $7-$21 wk.; mod. cnv.; fish., bthg., boat. Write.

LAKE Catherine, Antioch, Werner's Subd.—7 rm. cott.; sell or rent $75 mo. Ber. 2279M.

5 ROOM modern cottage on lake front, furnished. Phil Anderson, Lake Villa, Ill.

LAKE Catherine, Antioch—Cottage, fur. July 1 to 21. 5641 Cermak, Cicero 4762.

SEE Jacobs' cott., Lily Lake—Pches., elect.; bath; reas. Suit. 2 fam. Or call Hum. 5020

SUMMER cottage, Banks Lake, Wauconda. Spencer Highlands, July and Aug. Kil.1867.

COTT., 46 mi. no. on Lake Mich.; scrn. pch., elec. range H. C. wat.; $175 seas. Des. 7033.

COTTAGE—Near Bluff lk., Antioch; frt.-rear scrnd. pchs.; elec. Stew. 0559 or 0215.

Indiana.

BEFORE RENTING OR BUYING your summer home, see Long Beach. Inexpensive, yet most desirable. Long Beach Company, Stop 14, Lake Shore-drive, Michigan City, Ind.

5 RM. cott., Flint Lake—Gas, elec. bathrm.; 1 hr. Chgo.; reas.; Gentiles. Plaza 8060

FLINT Lake—Modern cottage, city convs.; accom. 6; $25 wk. Gentiles. Eng. 3307.

LARGE summer house—5 bed rooms, 2 bas. Longbeach, Ind. Phone Mid. 2234.

5 RM. Log Cabin—2 scrn. por. Beverly Shrs. nr. So. Shr. Sta. Pul. 0329 aft. Sun.

LONG BEACH—Cottage right on beach; fully equipped; $200 mo., $400 seas. Rog. 2868.

SHERIDAN Bch., Mich. City, 1923 and 1934 Lake Sh.-dr. cottages. Winship. Wen. 2580.

TO RENT—RESORT PROPERTIES.

Indiana.

At Beau. Long Beach
ON LAKE MICHIGAN
SHORT SEASON COTTAGE RENTAL
Prices now 12345689
PRICES NOW IN EFFECT.
So. Shore Elec. Hourly serv. from loop. Golf, Tennis, Singing, Sand Beaches, Supervised Play, Riding Horses. All City Conveniences.
INQ. ANY BROKER, LONG BEACH, MICHIGAN CITY, IND.

WELLS-ST. BEACH, GARY.
Completely furnished cottage. Refrigeration, gas, automatic heater, linens, etc. Sleeps 4. July and Aug. to responsible tenant. $300. Melin Realty Co., 504 Broadway, Gary, Ind. PHONE 5165.

BLACKHAWK RESORT—Flint Lake, 50 mi. Chgo. Furn. cott., $13 to $25 week. City water, mod. plumbing; all sports; gentiles. Hotels and meals. Box 2R, Valparaiso, Ind.

Michigan.

COTTAGES for rent on Island Lake near Manistique in upper Michigan; quiet place; good fishing; comfortable cabins; lovely scenery; reasonable rates. Write Evelyn Schuster, Manistique, Mich.

$350 SEASON—Lovely home overlooking Lake Michigan nr. Benton Harbor, has lge. living and dining rm., firepl., 3 bedrms., slpg. porch, inside plbg. Elec. light. A. E. Mitchell, 9243 S. Hoyne. Ced. 1034.

SUMMER home—4 bedrms., 2 baths, firepl., well eqpd., frontage on Little Traverse Bay, Harbor Spring, Mich. Cool, heavily wooded, month or season; reas. Harry E. Hillstrom, Pul. 0895 or 8870.

ROSEDALE farm, So. Haven, Mich.—Lake front, private beach; 8 rm. bung., modern; nr. golf; $350 season, $200 mo. 6 rms., $250 season. 5 rms., $225. Midway 3925.

COTTAGES—On beautiful Twin Lakes, near Dowagiac; gd. fishing, boating, and bathing. Rates by week, month, or season. H. Barrett, Dowagiac, Mich.

FURNISHED cottage for rent Lake Hutchins, Fennville, Mich.; inside toilets; running water; boats. E. C. Foster, Fennville, Mich.

MODERN House and Apartments on Lake, $15 and $22.50 per week, including boat. Marion Wood, Decatur, Mich.

SOUTH HAVEN 7 rm. house—On North Shore; gas, electricity, hot water, beautifully loc. nr. lake; by mo. or seas. Mer. 9538.

MACKINAC ISL.—Furn'd. 5 bdrs., 2 baths, firepl., scr. pch.; best loc.; reas. Pridmore, care Cloyes, 35 E. Wacker-dr. Cen 3426.

SISTER Lake—Beaut. 5 rm. summer home. Ideal loc. Knotty pine liv. and bedr. Kate Mater, 410 New York-av., Dowagiac, Mich.

FOR rent—The Oaks; 8 rm. cottage; July and Aug., at Grand Beach, just off lake. Randolph 5576 or Highland Park 4550.

OWNER'S attractive 5 rm. cottage in woods on lake. Completely furnished. Boat, fishing. Ph. Hilly, Del. 1060 or She. 2705, eve.

MOD. 6 rm. home, secluded. Priv. beach on Lake Mich. 95 mi. from Chicago. S. of St. Joseph. Address Y L 66, Tribune.

BEAU. mod. home—July 1st to 16th, $75; Aug. 1st until Labor Day, $150; priv. lake. Gent. Hennessy, 5956 W. Lake, Man. 0874

TWIN LAKES—Mod. bldg., suit. club; 11 bedrms., 2 baths. Hyd. 4783 Sun. and eves.

PAW PAW LAKE—On bluff; 6 rms. furn.; $15 per week; gentiles. Aberdeen 5678.

SAUGATUCK—Modern bung. on water. Screened porch. Accom. 6. $20 week. Div. 5539.

GRAND BEACH—6 rm. cottage; bath, elec.; reas. For partic. ph. Wen. 0140 or Nor.0156

COTTAGE—Paw Paw Lake; priv. bch. City conv. $25 week, $90 mo. Seeley 0967.

COTTAGE—Reas., on Saddle Lake. Priv. boat, beach, lake front. Screen porch. Irv. 3404.

BEAUTIFUL 6 rm. cott.—Accommodate 10. At Paw Paw Lake. Vincennes 0271.

L. MICH. nr. Manistee, 7 rms., plumbing, $30 wk. Address B B 13, Tribune.

GLEN LAKE—nr. Traverse City; mod. furn. cot., sc. pchs., boat. C. J. Bloom, Maple City.

4 RMS.—Pri. beach on Lk. Mich.; beau. wooded; reas. 75 mi. Chgo. Berkshire 7227.

SO. HAVEN—Cott. on lake; city conv. $150 seas.; restricted. 6009 W. Roosevelt.

AT GOBLES, 150 mi.; 5 rm. cottage, screen porch, firepl., lake front. $50. Euc. 4314.

NICELY furn. 6 rm. mod. cott., nr. Lake Mich. Good loc. Lloyd Brant, Sawyer, Mich.

WHITE LAKE—1 4 rm.; 1 7 rm. furn. cott.; all conv.; seas. or mo.; reas. rt. Wel. 5489.

Michigan.

ON THE SHORES OF BEAUTIFUL NORTH Lake. Large 2 room cottages with large screened dining porches overlooking lake. Completely furnished, including all bedding and bed linen. Sand beaches. Running water, elec. light. A clean, quiet family resort, with good fishing, swimming. Golf and dancing nearby. Supplies and ice delivered. Rent $15 per week, including Boat and Elec. Gentiles. Mrs. John A. Gruss, Hillside Park Resort, Grand Junction, Michigan.

GRAND BEACH on Lake Michigan—7 rooms, 3 baths; help quarters with bath; 2 acres of landscaped lawn, beautiful shrubs and flowers, cared for by owner; ideal for small children; 60 mi. to Chgo. on four lane highway; hourly electric car service to Chicago. Gentile neighborhood; $600 season. CARETAKER WILL SHOW. W. J. Moore, 8 S. Michigan. Cent. 3274.

NEWLY decorated, completely furnished, attractive 9 room home on bluff overlooking Kalamazoo Lake, Saugatuck; electricity, running water, furnace heat; 4 bedrooms, full bath; available at once for season or by month. R. A. K., 608 S. Kenilworth, Oak Park. Euclid 8625.

PINE RIDGE RESORT—On Saddle Lake, Grand Junction, Mich.; 130 miles from Chicago. Pere Marquette R. R., bus, auto. 4 rm. furn. hskpg. cottages, accom. 6; $25 week. Fishing; boats free. Groc. delivered daily. Write Miss L. Conery.

BEAUTIFUL 10 rm. furn. house—65 mi. from Chicago; near New Buffalo; 200 ft. sandy beach; 6 bedrms., 2 baths, firepl. and screen inclosed porches. Large grounds; tennis court. [illegible]

LARGE 8 room house—4 miles from Benton Harbor on Lake Michigan; 100 ft. beach; [illegible] inside all [illegible] locality. [illegible]

ON LAKE MICHIGAN.
1 mile to New Buffalo; 8 rm. cottage; [illegible] Phone R[illegible]

8 RM. cottage on Lake Michigan, private beach in [illegible] garage, transportation [illegible] Geo. H. [illegible]

ON Lake Mich.—Grand Haven; [illegible] eqpd. cottage [illegible] B. A. P[illegible]

PRIVATE summer home on Lk. Kabe-gama [illegible] waters, boat [illegible] 402 W[illegible]

Wisconsin.

KENOSHA, Wisc.—Beach, modern, new cottage on [illegible] Sunday or [illegible]

EAGLE RIVER Wis.—Lido St. Germaine, Bamford's [illegible] muskie, [illegible]

HAZELHURST, Lake Katherine [illegible] 6-8 per. [illegible] hiking. [illegible]

NEW log cabin [illegible] spring [illegible] swim. J[illegible]

GENEVA Lake [illegible] Geneva.

ARTISTIC LOG CABIN [illegible] Bay on [illegible] cluded. [illegible]

4 RM. COTT.—NEW FURN. SAND BEACH; Crawling Stone Lake, Lac du Flambeau. Elec. bt. [illegible]

CABIN—Menominee river, woods, fishing, swimming [illegible] son. A. [illegible]

N. S. LAKE [illegible] bths.; [illegible] back porch [illegible]

COTTAGE [illegible] golf course [illegible] from Chgo. [illegible]

CHAIN O' LAKES—New, modern [illegible] elec., [illegible] O. Brown [illegible]

SECLUDED cottage on lake [illegible] bass, pike [illegible] running water [illegible]

6 RM. cottage [illegible] Apply W[illegible]

3-4 RM. FURN. [illegible] Boat; [illegible]

6 R. cott. [illegible] wk.; [illegible]

DELAVAN Lake [illegible] porch. [illegible]

PRIV. cott. on [illegible] $70 mo. [illegible]

FISH A'WHILE [illegible] keeping [illegible]

SQUAW LAKE [illegible] water, [illegible]

DELAVAN Lake—North [illegible] pier; [illegible]

LAKE BEULAH [illegible] 4 rm. [illegible]

DELAVAN [illegible] rm. home [illegible]

FURN. [illegible] Wautoma [illegible]

LOG Cabin [illegible] Bass, [illegible]

NEW.—mod. [illegible] season.

RHINELANDER [illegible] rm. fish. [illegible]

KANGAROO Lake—Door Co. [illegible] bathing [illegible]

BROWN'S [illegible] decorated. [illegible]

LAKE BEULAH [illegible]

FLAMBEAU [illegible] innersp. [illegible]

FOX LAKE, Wis.—Cott. [illegible] elec. [illegible]

LAKE DELAVAN—Cottage [illegible] ing porches [illegible]

(Continued on following page.)

TO RENT—RESORT PROPERTIES.

(Continued from preceding page.)

Wisconsin.

Bungalow on Lake Front.
8 RMS. 10 MI. SOUTH OF RHINELANDER, WIS. FISHING, BATHING, BOAT AND ICE FURNISHED. $25 WK. WRITE CLIFFORD SULLIVAN, GLEASON, WIS.

DE LUXE LOG CABIN.
6 rms., located on beautiful Mercer Lake, Minocqua, Wis. Has lg. porch, fully scrnd.; completely furnished in all details; large cobble stone fireplace; garage; exc. beach, including boat. Gentiles. Humboldt 8048.

FOR RENT OR SALE—Paradise Isle on Balsam Lake, Polk county, Wis. 10½ acres. Cottage—18'x25' incl. porch. Boat and ice. Good fishing and swimming. Near shore and hiway. 1 mi. from village. Wooded beauty spot. Season: $250. Sale price: $4,000. Oakey Abstract Co., Balsam Lake, Wis.

IDEAL SUMMER LODGE and separate guest house; 200 ft. lake front with perf. beach; lodge amidst pines; 4 master bdrms., studio living rm., 2 maids rms., baths, kitchen, dining rm.; Frig. and elec. light, boats, 2 car gar.; easy upkeep; 6 miles from Eagle River. Address E 224, Tribune.

BIG GREEN LAKE—5-6 room cottages, well furnished; running water; refrigeration; gas stove; innerspring mattresses. Also modern house trailer. Beautiful grounds; good fishing, swimming and golfing. Joe Daetsch, R. 3, Markesan, Wis.

LOG cabin—4 bedrms., lge. living room with fireplace, well equipped, a 12 acre wooded tract; 800 ft. frontage, Round Lake, Wis. Highway 70, west of Minocqua; month or season. Reas. Harry E. Hillstrom, Pul. 0895 or 8870.

LAKE Geneva So. Shore to resp. party—Beaut. 10 room Dutch colonial, 6 bedrms., fur. heat, firepl., hot water, all new furnishings, grand piano, two baths; nice location; beaut. grounds; priv. pier. For seas., $900; Gentiles. Call Berwyn 2079-M, eves.

LARGE cottage on Half Moon Lake, three miles north of Tomahawk. Scr. pch., elec. boat, fuel, garage, firepl. $25 week, $40 two weeks, $80 mo. $150 season. Box 353, Tomahawk, Wis.

30 ACRE ISLAND IN GREEN BAY, 1 mi. off shore Fish Creek, Wis. Spacious mod. furn. log cabin accom. 9. Req. boat facil. Inc. $700. See H. Wilson, Ephraim, Wis., or phone Uni. 0713, Evanston.

TO RENT—Private summer home between Devil's Lake and Dells of Wis.; 2 mi. to town; modern; $25 wk., $300 season. Mrs. W. D. Clingman, R. 5, Box 120, Baraboo, Wis.

TO RENT — FULLY FURNISHED HOUSEkeeping cottages on the shore of beautiful north woods lake; quiet, restful; fishing. NATURE-LOVERS' PARADISE, Cable, Wis.

6 RM. cottage on clr. lake—Lrg. scr. pch.; firepl.; near Eagle Rv., Wisc. July or Aug. Will sell. P. T. Wallgren, Star Rt., Rhinelander, Wis.

LAKE KAUBAUSHINE, HAZLEHURST, WIS. Cottage among the pines, muskie, pike, and bass fishing; large screened porch, fireplace, boat; $20 week. Ph. Avenue 7577.

WANTED—AT SUMMER RESORTS.

SUMMER cottage for July and August. Choice location, northern Wis. Mod., conven. party of 4; refs. given. Give description and price. Address L A 106, Tribune.

TO RENT—APARTMENTS—GENERAL.

BETTER APARTMENTS.
2½ to 6 rooms in choice loc.; mod. dec.; fast trans.; $32.50-$90. Central 3338.

TO RENT—APARTMENTS—SOUTH.

General List.

CHATHAM PARK
83d and Cottage Grove.
THE NEW VILLAGE OF APARTMENT HOMES.
These luxurious modern apartments . . . electrically equipped throughout ... built in a 22 acre landscaped park in the Chatham Fields section of the South Side. Illinois Central Elect. transportation.

RANGE OF RENTALS.

3 ROOMS	$47.50-52.50
3½ ROOM GARDEN APTS.	55.00-60.00
4 ROOMS WITH DINING RM.	62.50-67.50
4 ROOMS WITH 2 BEDRMS.	62.50-67.50
5 ROOM DUPLEX HOMES	72.50-77.50

Completed apartments open for inspection—See the model apartments. Occupancy now, during the Summer and October 1. Now leasing.
Office open daily 9:00 A. M. to 6:00 P. M. WRITE FOR BROCHURE.
C. Wallace Johnson, Inc.
MANAGERS.
727 East 83d-street. TRI. 7400.
7 South Dearborn-street. DEA 7961.

Oscar Boenicke
803 E. 47TH-ST. KENWOOD 6252.
2-3 ROOMS.
3962-80 ELLIS-AV. Cozy, light rooms; private porches; 2 inador beds; near I. C., L. bus, surface transp. and lake. $30.00-$35.00-$37.50-$40.00-$45.00
4151-63 DREXEL-BLVD. Tile bath; bright cheerful rooms; 2 inador beds; near I. C., L. bus, surface lines trans.; 2 rooms, $30.00; 3, $37.50; 4, $45.00.
6 ROOMS.
4458 WOODLAWN-AV. Two baths; I. C., L. schools and churches......$65.00
4745 INGLESIDE-AV. Sun parl., liv. rm.; din. rm. across frt. of apt.; 2 baths, showers; nr. schools and stores.$65.00
7 OR 8 ROOMS.
5105 DREXEL-AV. De luxe apartments, 3 baths, 2 sunparlors. Beautifully decorated. Furnished or unfurnished.
3 ROOMS, $27.50.
5516 Dorchester-av. Refrig., pch. Nr. I. C.
5642-44 Harper-av. Porch. Near I. C.
4 ROOMS, $32.50.
1313 E. 55th-st. Inador. Refrig. $32.50.
5 ROOMS, $45.
5516 Drexel-av. Refrigeration.
6 ROOMS, $40.
1321 E. 55th-st. Corner. New decorating.
5475 Kimbark-av.
C. W. HOFF & CO.,
1348 E. 55TH-ST. HYDE PARK 2215.

JUNE BRIDES
5482-88 University-av.—3 or 4 rooms. Newly decorated. Low rents.
7015 MERRILL-AV.
3 rooms in beautiful well kept bldg.
7853 COLFAX.
2 AND 4 ROOM APTS.
Modern and light; tile baths, refg.; beautiful and well kept bldg. Janitor on prem.
50TH AND Dorchester—5-8 rms...$62.50-$90
4520-26 Drexel—3-5 rooms......$37.50-$50
6344-50 Kenwood—3½ rooms......Reas.
1410 E. 56th, 3d floor—5 rooms......$65
SCHMIT & WATT.
77 W. Washington. Randolph 1984.

3-5 RMS.—$32.50-$37.50 — 5317 S. Maryland; h. w. heat; refrig.; shower.
1540 E. 67TH-PLACE—6 RMS.............$60
7107 BENNETT-AV., 3 RMS.........$42.50 up
6740 EAST END-AV., 5 RMS..............$60
7101 BENNETT-AV., 2 RMS...............$40
444 W. 76TH-ST.—3½-4 rms.; newly dec.; refrig.; R. I. trans.; rollaway. Keys at bldg.

1, 2, 3, 3½ Rooms.

4437 GREENWOOD-AV.
1½ ROOMS, $32.50.
Gas, light, refrigeration included.
3 ROOM FRONT APT.
8261 Ellis-av., tile bath, canvassed walls, G. E. refrig.; 1 block to I. C.
SUBLEASE—3½ room apt., newly decorated. Must leave town, available any time. Apt. 3, E. 7036 East End-avenue.
5114 KIMBARK—Front 3 rms., kitnt.; tile bath, shower; mod.; ivory woodwork, sanded flrs. Owner operated bldg. Nr. I. C., bus.
SUBLEASE 3½ rooms, light and airy; available now. Free refrig.; table top stove. Excellent trans. Reasonable. Plaza 5722.
7923 MARYLAND—Mod. bright 2½ rms.; new. dec.; free ref.; tbl. top stv.; I. C., surface; $35. Radcliffe 3632.
5304 KENWOOD-AV.—2 rooms, refrigeration, inador, rent reasonable. See agent, 5319 Kimbark-avenue.
3½ RMS. ONLY $47.50, INC. GAS, LIGHTS, REFRIG.; inador bed; around corner from I. C. station. Mgr. on premises.
CHOICE—Bright, spacious 2 and 3 rm. apts.; modern layout. Kimbark Garden Apts., 5319 Kimbark-avenue.
2 ROOMS, NEWLY DECORATED. Ivory woodwork; refrigeration; $25. 1211 E. 47TH-ST.
3½ RMS., priv. bath; newly dec.; 2 blks. I. C., ½ blk. surf. Reas. 7822 Kimbark, 2d.
SANGAMON, 8258—Mod. 2-3 rm.; tile bath, Frig., stove. $35. Cen. 7853, Hyd. 5653.
SUBLET mod. 3 rms., 2d fl. 5555 Hyde Park-bl., nr. I. C., park, beach. $45. Falleck.
3 ROOMS, $37.50. 7130 Merrill-avenue. Free gas, refrig.; nr. I. C. transportation.
2445 E. 79TH-ST.—3½ rms.; free refrig.; inador; redecorate; $36. Inq. Fra. 0353.
5339 COTTAGE GR.—3 rms., opp. pk.; stm.; free elec., gas, refrig.; $32.50. Gentiles.

TO RENT—APARTMENTS—SOUTH.

1, 2, 3, 3½ Rooms.

NEWLY DECORATED
SANDED FLOORS.
FRONT APARTMENT, 3½ ROOMS.
New stove and refrigerator.
7723 BURNHAM-AV.

6938 CREGIER-AV.
1½-2-3 ROOMS—$37.50 UP.
Elevator equipped.
Tile bath and shower.
Free gas, light, refrigeration.

2 ROOMS
In modern corner bldg. Rollaway bed, G. E. refrig.; convn. to trans., stores, etc. Janitor, apt. 208, will show.
432 East 75th-st. $27.50.
RODGERS & CO., 2109 E. 71st. Dor. 4822.

3 ROOMS—$50.
5320 HARPER-AV.
lv. wdwk., newly dec., sun parlor, 2 inador beds, lino., table stove. Janitor on prem. Mr. Mueller. Plaza 7587.

3½ ROOMS—AUGUST 1ST.
1500 E. 67th-pl.—Unusually large, well laid out apt. Choice tenancy. All transp., shops, theaters. $50.

812-22 E. 46TH-ST. 3 RMS.
Living room, dining room, kitchen, bath, inador bed, elec. refg. $35; with bdr. $40.
SWAN-LORISH, INC.,
953 E. 47th-st. Ken. 1610.

1506 EAST 67TH-ST.
1½-2 rooms. Light, spacious and modern. Complete decor. New equipment. Inador bed; near trans., park, stores. $27.50-$35.

7502 KINGSTON.
Attractive 2 rm. apartments; living room with inador bedrm. Pullman kitchenette; 3 room efficiency; I. C., surface transp.

2101 E. 67TH-ST.
Light outside 2 room apts.; free gas; $35 and $37.50; across from Jackson Pk. Good trans. Manager on prem. Plaza 3630.

3½ ROOMS, $30.
2676 E. 75th-st.—Corner building; steam heat, elec. refrig.; I. C., bus, surf. trans.

3 ROOMS, $36.50.
Bedroom; scraped floors; ivory woodwork. 512 E. 70TH-STREET. Central 5142.

6523 ELLIS-AV.
3 rm. apts., private bath, steam heat, newly decorated., $22.50 up.
6952 JEFFERY—2½ rms.; light; attractive; nr. I. C. $42.50. Hensley, Plaza 0476.

4, 5, 6, 7 Rooms and Larger.

CHOICE 5 RM. APT., $50.
Sun parlor, open rear porch; 2 blks. Ill. Cent., elevated, U. of C. and Midway; 1 blk. street car and stores; will decorate. 1315 E. 62d-st., 1st. Call Dunderdale, Randolph 2371.

PENTHOUSE APARTMENT
6751 Jeffery-blvd.
8 rooms, 4 baths, carpeted throughout. Available Aug. 1st. See Miss Philip on premises or call Plaza 4594 for appt.

CHARLES E. FOX & CO.
5500 HARPER-AV. PLAZA 6900.
4-5 ROOMS.
5454-60 Harper-av., lge., light rms.; 2 priv. porches; new stoves; new elec. refrig. Will dec. to suit. Possession at once.

4 ROOMS—DE LUXE.
2109 E. 70th—Beaut. arr. apts., solaria, mod. tile bath, new range, refrig.; nr. I. C., shops, schls. $60.00. Available now.

Lovely Apartment Home.
5336 University-av., 7 rms., sun parlor, 2 tile baths; detached 3 apt. bldg.; reas. rent. Orr Realty Co., Midway 7000.

The Cloisters. Midway 5811.
58TH AND DORCHESTER.
4 TO 8 ROOMS.
Woodburning firepl.; elevators; restricted.

LARGEST central 4 rm. apt. anywhere with stm. ht., hot water, in Englewood; near L, R. I., surf., churches, schls. 6500-02 Wentworth-av. $30 a mo. With elec. refrig., $32.50. McClun, 217 W. 63d-st. Wen. 1844.

4612-26 LAKE PARK, 4-6 RMS.
Mod., large, light rms.; excell. exposure; near lake; gd. transp. $40-$57.50.
SWAN-LORISH, INC.,
953 E. 47th-st. Ken. 1610.

5421 CORNELL-AV.
7 ROOMS, 3 BATHS.
Occupies entire floor. Superior 4373.

4 ROOMS, $40.
6816 Perry-av.—Free refrigeration. New stoves; inador beds. See Janitor.

7401 S. RHODES-AV.
5 rms., $47.50; cor. apt.; large, airy rms.; quiet residential section.

2236 E. 70TH-ST.—4 RMS.
Unusually light, spacious, well arranged; all new equipment; solarium; $60.

5 Rms., Sun Porch, Inador.
5302 Woodlawn, 2d west; corner apt.; 6 rm. efficiency. Orr Realty, 1315 E. 53d-st.

4 rms.—Hyde Pk.—$47.50-$55
5428 S. Kimbark—Large, light apt., new refrig., stove; nr. shops, I. C.

5700 KIMBARK-AVENUE.
Choice 4 rooms, well arr. apt. U. of C. district. Choice tenancy. Quiet loca. $50.

5521 BLACKSTONE.
5-6 rooms; tile bath; natl. fireplace; light, spacious, mod., superior bldg.; $65-$82.50.

FOR RENT—5 RM. BASEMT. APARTMENT.
7128 EAST END-AV. ONLY $40.00.
Will be decorated; 2 blks. from I. C. sta. Immediate possession.

4 ROOMS.
7531 Essex—Canv. walls; 2d floor.......$50
6837 S. Park-av.; 2d; w. wk., t. t. stv.$40

7224 JEFFERY—5-6 RMS.
Unusually light, spacious, well arranged; near park and I. C., shops, schools.

7106 LOWE-AV.—Beaut. 6 rm. apt.; newly remod.; mod. bath with shwr.; $55. See janitor, basement apt., or R. E. Barbee Co., 216 W. 69th-street. Went. 0637.

7914 S. WABASH.
4 rm. apt., lrg. rms., arched doorways, table top stove. G. E. refrig., inador bed; mod.
4 RMS—1647 E. 74TH-PLACE..........$45
5 rms., 1645 E. 74TH-PLACE..........$55
Newly decorated, near I. C. station.

LARGE 6 RMS.—1ST APT.
E. refrig. Will take $55 from responsible tenant. 5844 HARPER or Franklin 8395.

5620 BLACKSTONE—8 rms., 3 baths; beau. mod. apts.; just refinished; lovely landscaped gardens. Ran. 2068.

SUBLEASE—Front apartment, 4 large rooms, 3d floor; free refrigeration; reasonable. 8044 Ingleside.

4 ROOMS—6913 Paxton-av.; very large living rm.; 5 closets; rollaway, sunpch. Gentiles. Decor. to suit. Immediate possession.

7539 PHILLIPS-AV.—De luxe 6 rms.; 2 tile baths; tile kitchen; new refrig.; immediate possession; $95. Chatain & Co.

SOUTH SIDE'S BEST BARGAIN.
Modern 4-5 rm. apts.; sun parlors; stm. ht.; $35-$40. 6221-23 So. Pk. Went. 7464.

BEAUTIFUL 5 rm. apt., exclusive South Shore, lge., glaz., pch., and sun par., new. dec.; light, cheerful. Midway 6936.

248 W. 73D-ST.—5 rm. apt.; 1st flr.; stm. ht., refrig., compl. dec., flrs. sanded; $45. R. E. Barbee Co., 216 W. 69th-st. Wen. 0637.

4 LARGE rms. in South Shore; lge. closets, tile bath, canvas walls, inador, new stove, new refrig.; 1 blk. I. C. sta. 7136 Bennett.

EAST END-AV., 7635—Mod. 4 rm.; tile bath, Frig., Stove; $45. Hyd. 5653. Cen. 7853.

FACING Jackson Park—6054 Stony Island. 4 rms., bedrm., and inador; refr.; $40.

5 ROOM, sun parl.; elec. refr.; slpg. porch. $50. 8106 Evans-av. Phone Abe. 9205.

1915 E. 86TH-ST., 1st— 4 rooms. Sublease until Oct. 1. $35.

7520 PHILLIPS—6 lg., airy rms.; breakfast rm.; 2 baths; 2d apt. See to appreciate.

S. E. 71st-pl. and Ridgeland—4 rms., $47.50. N. E. 81st-st. and Evans, 5 rms., $55.

VAC. now—Just dec.; ivory; new flrs.; table top stove; 4 rms. 1640 E. 76th-st., $42.50.

6519 MINERVA 2d—7 rms., elec. refr., $50 will dec. W. H. McClellan Sons, Vic. 4291.

6751 CHAPPEL—4 rms.; lge. sun par.; incl. pch.; 1st. Reas. Poss. imm. Schl., pk. 1 blk.

4 RMS.—2 bedrms., screened pch.; nr. lake, I. C.; elec. refrig.; furn.; $37. 7521 Colfax.

7625 S. SANGAMON—6 light rms.—nr. schls., churches. Avail. now. Hyde Pk. 8410, eves.

8058 LUELLA, 2d corner—4 rms.; rollaway; desirable de luxe apt. Well kept bldg.

5455 EVERETT—4 rm.; cool lake apt.; 4 exposures; lge. liv. rm. $57.50. Fair. 2716.

8025 CARPENTER-ST.—4 or 5 rm. apts., $42.50 up; mod. bath. Barg. Poss. now. Merritt.

653 E. 77TH-ST.—Lt., airy 4 rm. apt.; newly decorated; good transportation.

6256 STONY ISLAND—5 and 6 rms., $43-$53; across park; excel. transp. Lak. 6480.

7711 EAST END-AV.—6 rms., renovated; new stove. Garage. $60.

DE LUXE 5 rm. cor. apt.; dec. to suit. Generous conc. 834 E. 84th-st.; I. C., sur. tr.

EAST END-AV., 6729—Lg. br. 4 rm. apt.; shwr.; nr. pk., schl., tran.; $40; imm. poss.

6155 DORCHESTER, 1st apt.—4 rooms; free gas; sublease; $45. Midway 1220.

5 RMS., elec. refrig., gas stove. 3d floor; $37.50. 5508 S. Racine. Engle. 3727.

$30—5 LRG. attr. rms.; stm. ht.; gd trans.; newly decor. 5014 Cottage Grove.

5 RMS., 414 W. 74TH-ST...................$52.50
Block R. I. station.

6633 KENWOOD-AV., 2d fl., 6 rms., new stove, refrig., decor. I. C. transp. $47.50.

4634 GREENWOOD-AV.—5 rm., mod., 2d fl. All outside; includ. elec., gas. $50.

4 RM., $40; beau. dec.; cross vent.; new stv. Pr. balconies; exc. tr. 833 E. 46, nr. Drexel.

TO RENT—APARTMENTS—SOUTH.

4, 5, 6, 7 Rooms and Larger.

VISTA HOMES
5844 STONY ISLAND-AV.
4-5-6-7-8 ROOM APTS.
DOORMAN—ELEVATOR—GARAGE.
A BUILDING OF HOMES
FACING BEAUTIFUL JACKSON PARK AND CONVENIENTLY LOCATED TO ALL TRANSPORTATION.
HOGAN & FARWELL, INC.
EXCLUSIVE AGENT.
Representative on premises. Dor. 2717.

5 RMS.—SOUTH SHORE
$57.50-$67.50
7135 East End-av.—Gl. pch. Solarium.
7240 Yates-av.—Lge. rms., white wdwk.
7544 Kingston-av.—Sol., fin., gl. porch.
7936 Essex-av.—Canv. walls, tile bath.

6 ROOMS, $62.50.
6734 Clyde-av.—1st-rd; 2 baths, yard.
SELZ & SOUTHMAN, INC.
75TH AND ESSEX-AV. REGENT 8300.

4-6 ROOMS—1 AND 2 BATHS.
Terrace Apartments
One of Chicago's finest buildings. Spacious, imposing layouts, cross ventilation, canvas walls, tile baths, showers, modern kitchens, 10 min. to loop by I. C. or Outer-drive; also bus, surface. Rentals as low as $60 to acceptable tenants. Renting office on premises. 1130 E. 46TH-ST., NR. WOODLAWN-AV.

For Nice 5 or 6 R. Apts. See
7800-04 Jeffery, 3d—5 lge. rms., tile ba.; beautifully laid out in a well kept bldg. Janitor on premises. $62.50-$65.
7019 Chappel, 2d—6 r., 2 b. heated solarium; handy to everything. Will dec. to suit. 1½ blks. to I. C. station. $75.
JOHN P. QUIGLEY & CO.,
2221 E. 71st-st. Butterfield 6200.

4½-5 ROOMS—$50.00-$57.50.
6715-33 Paxton-av.; white woodwork, shower baths, newly decorated, beautifully landscaped building. See janitor, Paul Van Lent, 6727 Paxton-avenue.
J. L. HESS,
2257 E. 71ST-ST. MIDWAY 0050.

COASTLAND,
73D AT THE LAKE.
5 rms., 2 baths, 8th floor, $145; 6 rooms, 3 baths, 12th floor, $175; living rooms 30x17; overlooking lake; private beach. Distinctive apts.; restricted tenancy. Representative on premises. Sag. 8189.

MODERN 22 STORY BUILDING.
5000 CORNELL APTS.
Overlooking the lake and Outer-drive. 4, 5 AND 6 RMS., 2 AND 3 BATHS. Immediate or Fall Occupancy, from $95. RESIDENT MANAGER. MIDWAY 0132.

CHOICE SELECTIONS.
6512 Harvard—4 rooms....................$47.50
7618 Colfax—4 rooms.........$47.50-$52.50
7759 South Park—5 rms.; cor. apt..$57.50
Englewood 3000. Agent on premises.

6 ROOMS, $45.
All completely decorated; floors sanded; white woodwork; beautifully landscaped bldg.; excellent trans. See this for a real bargain. 1212 East 46th-street.

6 ROOMS—$75.
5210 INGLESIDE-AV.
lv. wdwk., canvas walls, sun parlor, lino. Newly dec. Mr. Kulps. Fairfax 3634.

7935 S. ST. LAWRENCE-AV.—2d [in excl. 3 apt. bldg.], 6 rms., stm. ht., refrig. Handsomely dec. $65. Gar. if desired. See janitor or Shanklin & Co., 111 W. Washington-street. Franklin 5034.

TO RENT—APARTMENTS—SOUTHWEST.

4, 5, 6, 7 Rooms and Larger.

4 RM. APT.—Cor. bldg., near schl., park, church, heated. Very reas. 1448 S. Sawyer-av. Inquire basement.
3423 S. LEAVITT—6 rms.; 2d; h. w. heat; $33. J. S. Jurik, 1741 W. 47th. Yards 1935.
5 LARGE rms., hot water. Inquire 2d fl., 6348 S. Campbell-avenue.

TO RENT—APARTMENTS—NORTH.

General List.

NEAR NORTH SIDE
In summer, it's great to get away for week-ends, but when you come back on Monday it helps to know that you have a studio apartment with a porch or balcony overlooking a fountain in the court yard below, or a roof to climb up to where you can still be out in the fresh air. Our living rooms are wonderful; some 2 stories high; others very deep, with north and south light. One apt. is like a little house, with the bedrooms on the 2d floor; some of these are furnished.
Also some very low cost studio apts.
All of these have a special price for the summer and are down here near the Loop where there are so many interesting things which you can enjoy and still have time for a good night's sleep. And also time to walk to and from your office.
COOK ESTATE.
161 East Erie-street. Superior 2875.

Near North Side
MODERN 20 STORY BLDG.
Cheerful, spacious apts. Splendid wall-space permitting attractive arrangement of furniture. Unusual closets. Twin rollaway beds if desired.
2½-3½-4½ ROOM APTS.
$50 TO $110.
New Magic Chef stoves. New refrigerators. Building changing to A. C. current.
1100 N. Dearborn
SUPERIOR 4955.

OFF SEASON BARGAINS.
2½ ROOMS.
444 Roslyn [2500 N.]; carpeted.......$40
3810 Sheffield [1000 W.], 2d.......$32.50
3 ROOM.
2884 N. Clark-st., 1st—Inador........$37.50
4 ROOMS.
1525 Cullom-av. [4300 N.]—Large..$42.50
5115 Kenmore—White wood..........$47.50
5 ROOMS.
2455 N. Clark-st., 2d—White wood....$50
Wirtz, Haynie & Ehrat, Inc. Wel. 3000.

PATRICIAN APTS.
401-11 Fullerton-pkwy.
3-4-5 ROOMS.
$70 TO $120 PER MONTH.
Utilities furnished—24 hour switchboard and elevator service. Maid service available. Fine transportation and shopping facilities.
THE OUTSTANDING LOCATION IN LINCOLN PARK DISTRICT.

4200 HAZEL-AV.
4200 N. [Buena], ½ blk. east of Broadway.
2 and 4 Rooms, $43.50-$70.
Ultra modern fireproof elevator building, in quiet residential neighborhood; unusually large rooms, large closets, real kitchens with full size stoves and plenty of cabinet space and new G. E. refrigerators. Apartments beautifully painted and paneled and all floors fully carpeted; gas, light, and refrigeration furnished.

OPPOSITE PARK
ATTRACTIVE 2-3-4-5 RM. MODERN APTS. All rooms very large and bright; new refrigs. and table top stoves. Conv. to all trans. Hight grade shops in bldg. An ideal place to live. Let our rep. show you around. Reasonable rentals.
2000 Lincoln Park West
PETER F. REYNOLDS. Lincoln 3633.

3600-08 Pine Grove-av.
[Corner of Addison.]
3 and 4 ROOMS...............$47.50 to $65.00
4 room apts. have 2 bedrooms; desirable neighborhood; fine trans.; 1 blk. to Lincoln Park. Fireproof bldg.; large rooms; some apts. carpeted; gas, refrig. free. See today.

REMODELED BUILDING.
3 rms., 1 bath; 4 rms., 2 baths; overlooking lake; fireplaces; modern equipment; many closets.
242 E. Walton-pl. Call State 6640.

5211 WAYNE-AV.
Beau. 3½ rm.; canv. walls, firepl., tile bath, shower; chrom. fixt.; rollaway; gas, refr.; quiet neighborhood; gentiles. Ard. 3469.

3-4 ROOMS, $37.50-$42.50.
4404 N. Rockwell—Mod., large, well arr., inador, near all transp., shops, schools.

SHERBURNE BEACH
6259 Sheridan-road, 3-5 rooms on the lake. Restricted. Sheldrake 3700.

1214 JARVIS—Lake apts.; beau. 2½-4-5 rs.; overlooking garden, private beach, and lake; tile bath. Rogers Park 4825.

A GARDEN—A SUN DECK.
Nr. Drake; 30 ft. liv. rm.; 1 or 2 bdrms.; kitchenette; firepl. Charming! Del. 7037.

1104-12 COLUMBIA.
Attr. apts.; new. dec.; nr. lake; 3-3½-4 rms.; bedrm., dinette, kitnt.; inador; reas.

WELLINGTON ARMS, 2970 SHERIDAN-RD. 1 to 5 room kitchenettes, furnished or unfurnished, starting at $40. BIT. 4600.

4441 N. DAMEN—2-4 rms.; free gas, elec. refrig.; new stoves; adults; reasonable.

734 WRIGHTWOOD APTS.—3½-4 rms.; refr., inador, showers; free gas. Bit. 4958.

766 WAVELAND—Large 6 rm. flat; elec. refrg.; stm. ht.; $35. 3 rms., elec. rfg., $25

3½ RMS., bath, $32.50; stm. ht., light, attr. L exp.; 5828 Broadway; see janitor.

TO RENT—APARTMENTS—NORTH.

General List.

HOGAN & FARWELL

73 E. Elm
4 AND 5 ROOMS.
Just Off Lake Shore-dr.

233 E. Walton
12 ROOMS, 4 BATHS.
4 Open Exposures.

232 E. Walton
9 ROOMS, 4 BATHS.
Woodburning Fireplace.

1320 N. State
6, 7 and 8 ROOMS.
Duplex and Simplex.

1366 N. Dearborn
3 ROOMS, 1 BATH.
6 ROOMS, 3 BATHS.
Elevator Building.

999 Lake Shore Drive
9 AND 10 ROOMS.

442 Wellington
8 ROOMS.
Spacious Rooms.

1209 N. State
3 ROOM STUDIO DUPLEX

664 N. MICHIGAN-AV.
Whitehall 4560.

1, 2, 3, 3½ Rooms.

1320 COLUMBIA-AV.
[6700 NORTH.]
1½ and 3 rm. apts.; new bldg.; carpeted floors; Venetian blinds; gas, lights, refrigeration free. $37.50 to $62.50. Phone Shel. 6286. Mgr. on premises.

2349 DEVON.
Beautiful 2 room kitchenette apartments, including gas and refrigeration; electric elevator; reasonable rent. See janitor on premises, Apt. 3-E.

1-2 ROOMS—$35 and up; 24 hour switchboard; free gas, light, and refrigeration.
1100 N. La Salle-st.
JOHN T. WHEELER & CO., Diversey 5320.

6930 GREENVIEW.
1-2-3 ROOMS, $35.00 AND UP.
Elevator bldg.; free gas and refrig.; colored tile baths, mod. dec.; nr. lake, shops, L, bus.
SCHOENLANK & KIRSCHNER. She. 8820.

Fullerton Pkwy. Towers
415 FULLERTON-PKWY.
2-2½-3 rooms. Rentals, $55 and up.
PETER F. REYNOLDS. LIN. 1518.

3½ RM. BEDRM. APTS.
VERY DESIRABLE. All white woodwork; inador, table top stove, elec. refrigerator. 1425-27 CHASE-AVENUE.

1400 LAKE SHORE-DRIVE.
Living room, din., and kit.; inador bed; utilities included in rentals of $57.50 to $69.50. AGENT, WHITEHALL 4180.

MODERN 2 ROOM APT.
Light and airy; elec. refrig.; reasonable rent. 4501 N. Winchester. Agent on prem. ELMER E. STULTS, INC. Bit. 4040.

503 FULLERTON-PARKWAY—Remodeled 3 rms., 1st flr. Arched doorways. Rollaway, Dinette. Beau. dec. Reas. See janitor or Shanklin & Co., 111 W. Washington-st. Franklin 5034.

1400 LAKE SHORE-DRIVE.
Liv. rm., bedrm., new kit.; utilities incl. in rental of $77.50. Agent, Whitehall 4180.

5662 RIDGE-AV.
2 room kitchenettes; built-in cabinets; G. E. refrig.; inadors; L transp.; $35.

2-3 ROOMS, $40-$45.
1546 JONQUIL-TERRACE.
Free gas, tile bath; modern decorating; near transp., shops, etc.; agt. on premises.

622 ALDINE-AV.—Nr. Gold Coast. Beau. 3 rms. [some sunplrs.]. Stm. ht. Refrg. Newly dec. $40-$42.50. See janitor or Shanklin & Co., 111 W. Washington-st. Fra. 5034.

3½ ROOMS.
652 Oakdale—Beau. dec. apts., new ranges, refrig., inador. Quiet location. $42.50.

2201-09 EASTWOOD.
3 ROOM APTS. Inador beds, elec. refrig. Nr. shops. See resident manager.

921-27 SUNNYSIDE.
3½ room bedrm. apts.; modern; new. dec.; table top stove, refrig. See Resident Mgr.

Near Beach, Park, and Golf.
544 Briar-pl.; 2 rms.; mod. range, refrig., rollaway bed. $32-$35. Jan., 546 Briar.

FOUNTAIN VIEW APTS.
7722-34 N. ASHLAND—Modern 2½-3½ rm. apts.; new stoves; free ref.; $35 up; nr. tr.

DEVON ARMS APT. HOTEL.
6332 Winthrop; 2-3 rm. furn. or unfurn. Full serv. All trans. Reas. rate. Bri. 1400.

1937 PATTERSON-AV.
2½ rms.; ultra mod.; tile bath, shower, elec., gas, refrig. Rav. L. Lincoln-Ad. sta.

7720 HASKINS—3½ rooms, basement, $35; 3½ rooms, front, shower, $41.50; free gas. 2 blocks Howard L and bus. Kil. 6477.

2-3½ RM. apts.—S. E. exposure; lgt., airy; conven. to everything; most des.; free utilities; near lake; reas. 1310 Lunt.

CHOICE APTS.
2 rms., 517 Brompton, free gas........$35
3 rms., 1317 Touhy, decorated........$42.50

NEW STUDIO—3½ beautiful rooms; enchanting old world court yards; Gentiles. Studio 8, 1734 N. Wells-street.

1410 SUNNYSIDE—2 rms., $35; available now, near schools and trans. Agent, Newrott, 4501 DOVER [½ block East].

LARGE one room studio apartment—Excellent north light. Gas included. William Raven & Co., 243 W. North-av. Div. 6021.

2 AND 3 RM. modern apts.; very reas. $30 and $40. At park and lake, near all trans. Newly decorated. Immed. poss. 900 Winona.

3449 N. ELAINE-PL.—Nr. lake; blk. Broadway; 2 rms., $34; 3 rms., $58; living rm., inador bed, kit., dinette; new stoves; shwr.; all tr.; free utilities; elev. Bit. 5634.

SUBLEASE—3 rooms; carpeted flrs., Venetian blinds; gas, lights, refrig. free. Shel. 6286. 1320 Columbia-avenue.

FREE rent for 1 mo.—3½ rms.; Rog. Pk.; very attrac. and cool; 2d flr.; avail. imm. Must leave city at once. She. 8434. W. Bohan

1616-20 FARWELL-AVENUE.
3½ large rooms; tile bath; free gas; immediate possession. Janitor will show.

1415 N. DEARBORN—Attractive studio, bath and kitchenette, $32.50.

3 ROOMS, 2d flr.—Good transportation. Adults. Reasonable. 2027 Berteau-avenue.

SUBL. 1 rm.—Woodburning firepl., 2 closets, tile bath, elec. kit., $40. Sup. 1393.

STUDIO APTS.—NEW, MOD. 1-2 ROOM. $50 UP. 59 W. SCHILLER-STREET.

853½ AGATITE—3½ ROOMS, $37.50. Table top stove; newly dec. Long. 3796.

OUTSTANDING 2-3 rms., gorgeous view of lake and park. The ADMIRAL, 909 Foster.

MODERN 3 rooms—New stove, new refrigeration. 3323 N. Lakewood. Bitters. 2265.

3½ RMS.—Mod.—2610 Montrose. Elec. refg. Ideal for newlyweds. Reas. Div. 0022.

7637 GREENVIEW—3 rooms, white wdwk. New Frigidaire and stove. $40. Bri. 6703.

1614-22 JONQUIL—3½ rms.; elec. refrig.; new. dec.; adults; well kept bldg...$42.50

ATTRAC. 3 rm. apt. in new residence; mod. equip. All tran. Reas. 1762 Morse-avenue.

209 E. SUPERIOR-ST.—Beau. 3½ rm. kitnt. apts.; bedroom; tile bath; electric refrig.

2½ AND 3½ rms.—$35 to $50, including gas, refrig. 516 Cornelia. See Mrs. Cashin.

1726 ORCHARD-ST.—Light 3 rm. apt., stm. heat, hot water, newly decorated. $30.

2 MOD. rms.—Inador; at lake and pk.; exc. trans.; $32.50. 816 Lakeside-pl., Bri. 1338.

3 RM. flat—Glzd. pch.; bath; stove ht.; $20. Adults. 1504 Victoria-st. Sunny. 7967.

$33, 2½ RM. kitnt.; elec. refr. free; corner bldg.; L cars, bus. 1157 Diversey-pkwy.

2½-3½ RMS.—Ample closet space; shower; free gas; ref.; $35 up. 4105 N. Damen.

MOD. 3½ rms.—Nr. lake, exc. trans.; Frig., table top st. $37.50. 830 Agatite. Rav. 7861.

THREE large rooms—Subleasing; will sacrifice. 4725 Lincoln, Sunnyside 5154.

TO RENT—APARTMENTS—NORTH.

1, 2, 3, 3½ Rooms.

10 WEST ELM APARTMENTS
"AN ADDRESS OF DISTINCTION."
Unfurnished.
Newest 20 story fireproof apartment house, 1100 N., 1 block to lake, beach, and drive. Carpeted floors—selected tenancy; alternating current. New General Electric 6.2 cu. ft. refrigerators and Universal Table Top Gas Ranges.
INSPECT OUR BEAUTIFUL
3½ ROOM APTS., consisting of living room, 14x20, with extra inador bed, full size kitchen, large dinette, bedroom 12½x16½, with closet, large dressing room and wardrobe; linen closet ....$77.50 up
2 ROOM APTS., consisting of living room, 13x18½, with inador bed, full size kitchen, dinette, dressing room..............$52.50 up
NO DOGS PERMITTED.
RESIDENT MANAGER. Whitehall 5121.

1000 LOYOLA
"On the Lake."
DIRECTION
JOHN W. MURRAY,
6469 SHERIDAN-ROAD.
PRIVATE BEACH.
ELEVATOR BUILDING.
2 ROOM APTS., $45.00.
3 ROOM APTS., $72.50.
NEW RANGES.
NEW REFRIGERATORS.
UTILITIES FURNISHED.
Mrs. C. Marshall, Resident Mgr. Shel. 6240.

3½ Rooms, $40-$42.50
5553-59 N. Magnolia-av.
These apts. are exceptional. Large, well arranged rooms, ample closet space, inador. Free gas. Conv. to shopping, trans., and school. Agent on premises.
Quinlan & Tyson, Inc.
1 N. LA SALLE-ST. CENTRAL 0227.

422 MELROSE-ST.
1, 1½, and 2½ rm. apts. in elev. bldg.; carpeted floors; commissary, beauty shop, and valet in bldg.; roof garden; 24 hour elev. and switchboard service; light, gas, and refrig. free. $47.50-$75.00.
Wirtz, Haynie & Ehrat, Inc.,
3180 SHERIDAN-ROAD. WELL. 3000.

2½ ROOMS, MODERN, $95
15 W. BURTON-PL.
Bedrm. is 13x20 with large dressing closet connected to tile bath. Good size living room with wood burning fireplace. Kitchenette has plenty of cupboard space and has G. E. stove and refrigerator. 1½ rms. from $45. Janitor on premises or call Sup. 1856.

1140 N. La Salle
1-2 ROOMS.
Attractive lobby, modern 8 story bldg., 24 hour switchboard service; gas, light and refrigeration included. As low as $34.
JOHN T. WHEELER & CO., Lincoln 5900.

5900-10 N. Kenmore-av.
3½ Rooms.......$42.50-$47.50
Large rooms. Light w. w. New stoves. 2 blks. to lake, bus and L transportation. To inspect see janitor on premises.

STUDIO APTS.
747 N. Wabash-av. Living room, bedroom, kitchenette, and bath apts. Natural fireplaces, cork tile floors. Rentals $60 to $77.50 include utilities. Phone Sup. 3471. Cook & Jackson, Inc. Del. 7755.

2-2½ ROOM UNITS.
Unusual apts. in modern, light bldg.; nr. shopping, park, transportation; new Frigidaire, stoves. The 2½ rooms have bedrm. and inador in living rm.; moderate rentals. 627 ROSCOE-ST.

434 WELLINGTON-AV.
1-2-3 rm. apts.; free lgt., gas and rfg.; elev. bldg.; carpeted flrs.; just off drive; near lake; maid service available.

4, 5, 6, 7 Rooms and Larger.

BARGAINS.
4 ROOMS—1556 Jonquil, 1st, 6103 Glenw'd, 1356 Sunnyside, 3d; 1208 Montrose, 1st. 5 ROOMS—4501 Dover, 3d; 4402 Racine, 2d, 5432 Glenwood, 3d, 906 Gunnison, 3d. 6 RMS., 2 Baths—862 Lakeside, 4176 Clarendon. Decorat. Now avail. Cent. 6610.

8 ROOMS, 3 BATHS, $150
Completely redecorated. Living room 19x20. 4 master bedrooms. Tile baths, shower. Large solarium. Garage available. 2 blocks to park, shops, and surface lines; 3 blocks to lake. In Lake View dist. Superior 1857.

S. W. COR. Fullerton and Cleveland [nr. Lincoln Pk. Unusually gd. transp. to loop]. Attrac. 5-6-7 rms., stm. ht. New G. E. refrg. Newly dec. $45 up [might lease several apts. to 1 tenant]. See janitor or Shanklin & Co., 111 W. Washington-street. Franklin 5034.

THE LOCHLER APTS.
AT 3650 LAKE SHORE-DR.
4 rm. apts., with lge. bedr.; sunny, cross-ventilation; close to lake, golf, tennis; 15 minutes to loop. Mrs. Letts, Buc. 1855.

1321 HOOD-AV.—Nr. Granville L station. Excl. 2d [in high grade 3 apt. bldg.], 6 rms., sunplr., slpg. pch. Dbl. plbg. Attr. dec. Refg. Stm. ht. Reas. See janitor or Shanklin & Co., 111 W. Washington-st. Franklin 5034.

4445 N. PAULINA.
4 light, airy rooms, in-a-dor bed; modern; reasonable rent. Agent on premises.
ELMER E. STULTS, INC. Bittersweet 4040

CHOICE 4 ROOMS.
1346 Jarvis-av. Well arr.; canvas walls; nr. lake; new range, modern bath, white trim; fast trans.; quiet loc. $52.50-$60.

CHOICE 5 ROOMS.
437 Belmont; exc. loc.; nr. transp., park, schls.; canv. walls, new stoves, mod. baths. Avail. now. $60-$65.

26 SCOTT-ST.
6 rooms, 3 baths, studio living rm., natural fireplace, private elev. Ideal arrangement. $125. McMenemy, Inc. Dea. 0100.

56 W. GOETHE-ST.—Outside 7 rms., fine lite. Handsomely dec. Stm. ht. Refg. $65. See janitor or Shanklin & Co., 111 W. Washington-street. Franklin 5034.

700 IRVING PARK-ROAD
6 and 8 room apts.; large, mod., 2-3 tile baths; nr. Lake Sh.; $70-$110. Lak. 6480.

1362 ASTOR-ST.
10 ROOMS AND 3 BATHS.
Waller & Beckwith Realty. Lak. 6480.

EAST OF SHERIDAN-RD.
4½ lovely rms. G. E. refrig.; reasonable. 939 WINDSOR. LINCOLN 3635.

4 RMS. AND PORCH, $42.50.
4206 N. Hermitage, cor. Berteau, remodeled apt.; near L; su.. steam. Lon. 9820.

550 Roscoe—4 and 5 rms.
Superior bldg. Tile baths, sanded floors. Tabletop stoves. Spacious. $52.50-$80.

4500 NORTH, AT PARK.
5 large, bright rooms.
800 WINDSOR. LINCOLN 3635.

1474 GREGORY-STREET, E. OF CLARK. Large 4 rms., sun parlor, 5 rm. efficiency. Convenient for 2 to 4 people. $43.

4 ROOMS.; THRU APT.; $50.
Heated; glazed porch; rollaway. White trim. 7544 Cornell. Dor. 0700.

4 ROOM apt. on the lake—Priv. beach; gar. in conn.; exc. trans.; gas incl.; elec. refrig.; $65. 1200 SHERWIN-AV. Shel. 9745.

4 LGE. rms., $42.50; frt. apt.; sunny, airy rms.; all new. dec.; shower bath, refrig., well kept bldg. 2477 Gunnison [4830 No.].

MUST sublease my pleasant apt.; 4 large rms., free refrig.; free rent to Aug. 1. $45 By appt., Pal. 7170. 4805 N. Hermitage.

4845 N. WINTHROP—Attr. 5 rm. apt.; slpg. porch, arched doors, white woodwork; refrig.; table top stove. Randolph 9121.

6815-17 SHERIDAN-RD.—6 rms.; 2 baths; sun par.; gar. included in rental; will dec. to suit. Special terms to reliable tenant.

1730-44 JUNEWAY-TERR.—4 rms.; elec. refrig.; newly dec.; well maintained bldg.; adults.......................$42.50-$45

834 W. NEWPORT—6 rooms, 1st flr.; refrig., table top stove, yard; compl. decorated. BROOMELL BROS. RANDOLPH 9121.

5 LIGHT rms., 1st apt.—Furnace ht.; porch, yard; hot water incl.; $28.50. Block to Clark-Diversey-Broadway. Adults. Buc. 6631.

448 WRIGHTWOOD—6 spac. rms., 2 baths. Near Lincoln park. For app. Bitt. 0580.

LG. 6 rms.—Ex. closets, glz. rear porch, tbl. top stv.; gar. inc. $67.50. 6452 N. Wayne.

1609 BYRON-ST.—2d; choice light 5 rm. apt. Extra inador bed. $45. Div. 9500.

3241 SHEFFIELD—4 ROOMS; $25.
NEWLY DEC.; STOVES INCLUDED.

4 ROOM heated apt.—Reasonable. 6311 N. Clark-st. Phone Rogers Park 0626.

7531 N. HOYNE-AV., 2d flr.—5 attr. rms.; very lge. living rm.; tile bath. Rog. 6360.

5333 WINTHROP, 2d—7 rooms, 4 bedrms., 2 baths, sun pch. Adults. $70. Edg. 0585.

5-6 RMS.—2 baths, sun porches; near lake. 1330 Birchwood. Rogers Park 0541.

2608 DAYTON—Light and airy 6 room apt.; refrig.; dec.; near L. Randolph 9121.

5114 KENMORE—6 large, light, newly dec.; new gas range; indd. lin. Im. poss. Very reas.

2633 AINSLIE-ST., 3d—4 rms.; free refrigeration; very light; $40. Irving 1808.

5004 N. MOZART—High grade 6 rm. apt.; oil ht.; will show 10-5 or phone Lon. 4210.

4442 MALDEN, 2d—6 rms., new. dec.; elec. stoves, G. E. refr.; excel. tran.; concession.

5 LGE. newly dec. rms., $55. Pch. 4239 Sheridan-rd. Gd. trans. Lakeview 10369.

4843 N. ASHLAND—4 rms.; refg.; redecorate; conv. loc.; gd. trans.; $46. Fra. 0353.

6 RMS.—Stm. ht.; h. w., elec. refr.; cor. Clark-Berwyn, above Drug store. Rog. 0541.

JUNE BRIDES—Mod. 4 rms., new bath and kit.; tub, top stv. free el. $47. 727 Aldine.

7500 NORTH—Near lake; 1st apt.; 5 rooms, 2 baths, sun porch. Hollycourt 0618.

6259 LAKEWOOD, 2d—5 rs.; new tile bath and stove. $47.50. Jan. on prem. Sta. 3335.

STUDIO 5 r., 1st—2 ba.; Ven. blds.; fire pl.; $100. 514 Fullerton-pkwy. Lincoln 6452.

TO RENT—APARTMENTS—NORTH.

4, 5, 6, 7 Rooms and Larger.

Wirtz, Haynie & Ehrat, Inc.
PRESENT.
Ideal Apartment Homes.

431 OAKDALE-AV.
4 and 5 room apts. Overlooking park and lake. Outside rooms, cross vent. Manager on premises.

3000 SHERIDAN-RD.
5, 6 room apartments. Attractive elevator building. Overlooking park, lake. Doorman. Manager on premises.

424 MELROSE.
6-7 rooms, 3 baths; wood burning fireplace. Doorman and elevator service. Manager on premises.

2440 LAKE VIEW-AV.
5, 6, and 8 rooms. Overlooking Lincoln Park. Ideal floor plan. 24 hour elev. service. Mgr. on premises. Garage in connection.

534 STRATFORD-PL.
6 room apartments. Spacious, well planned rooms. Wood burning fireplaces. Mgr. on prem.

3730-40 LAKE SHORE-DR.
6 and 7 room apartments. Spacious rooms. Playgrounds in rear. Garage in building. Opposite Lincoln Park.
Wirtz, Haynie & Ehrat, Inc.,
3180 SHERIDAN-RD,
WELLINGTON 3000.

Lincoln Park Apts.
1411 N. STATE-PKWY.
8 rooms, 3 baths; very desirable location at modest rental.
2335 COMMONWEALTH.
½ blk. S. of Fullerton, 1 blk. W. of Lincoln Pk. W.; autom. elevators; exc. trans.; 4 rs., $85; 6 rs., $110-$125. Agt. on prem. or
WILLOUGHBY & CO.
CENTRAL 5050.

DE LUXE APARTMENTS.
6 ROOMS.
455 Oakdale-av., 1st—2 baths, 3 exposures; beautiful layout $120
612 Stratford-pl.—2 baths, 2d apt.; solarium; excellent arrangement $135
7 ROOMS.
440 Oakdale-av.—3 baths, sun parlor, large rooms $115
WIRTZ, HAYNIE & EHRAT. WEL. 3000.

3750 Lake Shore-drive
5 TO 8 ROOM APTS.
Large, light rooms; canvased, paneled walls; concealed radiation; woodburning fireplaces; colored tile baths; exceptional closet space; Pompeiian swimming pool for private use of tenancy. Desirable neighbors. 4 ROOM APT. ON LOBBY FLOOR, $90.

DE LUXE DUPLEX
LAKE SHORE-DR. CO-OP 7 RMS., 3 BTHS. 3 bedrooms on second floor, with 2 tile baths. A 16x24 living room with fireplace. Good cross-ventilation. Apartment has just been completely decorated and is ready for immediate occupancy. Doorman and 24 hour elevator service. $160. Shown by appointment. Sup. 1855.

1113 LOYOLA—6 rooms, 3d; extra lavatory. Near L, lake and campus............$72.50
2224 CLIFTON-AV.—6 rooms, 1st flr..$40
3748 N. WILTON, 1st, 2d—4 rms., enclosed porch...............................$42.50
2722 LELAND, 3d—7 rooms...............$60
4929 N. DRAKE, 1st—5 rms., gar...$47.50
Wm. H. Loehde, 2617 Lincoln, Bitt. 0604.

3240 Lake Shore Drive
SPECIAL.
Nine Room Penthouse.
TERRACE 40x100.
$3,600 PER YEAR.
MALCOLM SCHWEERS, Lake View 8199.

4 ROOMS, 1542 Cornelia, nice porch....$40
5 rooms, 1727 Albion, big yard $50
6 rooms, 2025 Farragut, lge. rms......$65
6 rooms, 54 West Burton-pl., clean....$65
7 rooms, 1503 N. Clark, close in $55
RAYMOND M. HAYES & CO.
4111 N. Crawford. Independence 4301.

3520 LAKE SHORE DRIVE.
AN EXCLUSIVE ADDRESS.
4 spac. rooms [5 rm. efficiency], overlooking lake. Ample closet space. Latest kitchen equip., 24 hour unif. service. Especially priced for July 1 occupancy.

1914 MONTROSE-AV.
5 large, light outside rooms; rear porch; pard; elec. refrig.; newly decorated; rental only $42.50. Agent on premises.
ELMER E. STULTS, Inc. Bittersweet 4040.

1342 ESTES-AV.
4 rms., $42.50; light, attractive; G. E. refrig., inlaid lino., mod. stoves; spacious; near lake, stores, elevated transportation.

4-5 ROOMS, $42.50-$52.50.
4623 N. Damen; nr. transp., schls., shops. Wide court, scr. porches; new stoves, refrig., lino.; good arrangement; now.

4527 N. WOLCOTT.
LOOK AT THIS UNUSUAL VALUE. Very mod. 5 rm. apt.; porch. Privately owned. N. W. R. R., L bus. $67.50-$75. Long. 8790

1444 ELMDALE-AV.
6 large rms., painted walls, tile bath, elec. refrig., etc. Will decorate to suit.
H. F. PHILIPSBORN & CO., Frank. 8395.

4-5 ROOMS, $40-$45.
1655 Wallen—Completely decorated; light, well arranged, spacious; G. E. refrig.; inlaid linoleum. See Mullan, 1600 Wallen.

1400 LAKE SHORE-DRIVE.
Living room, bedrm., din., new kit.; some have extra inador; gas, elec. and refg. incl. in rentals: $80 to $95. Agent, Whi. 4180.

Real Value—4 Rooms, $45.
6034-38 N. Hermitage. Elec. refrig.; firepl.; shower; pantry; newly dec. Well maintained building. Adults.

BEAUTIFUL 7 room studio—4 fireplaces; parquet floors; stained glass windows; enchanting courtyards. Furnished or unfurnished. Gentiles. Studio 8, 1734 N. Wells.

3643 GREENVIEW.
5 outside rms. Calif. stucco arches, tile bath, 4 clos., free ref. Gd. tr. Reas.

4 ROOMS, $50.
715 Belmont-av.; built-in bookcase; cross-vent.; light and spacious; private porch.

4 LARGE, LIGHT ROOMS, $42.50-$45.
2530 Argyle-st., 1st-3d; free refrig.; excellent location; near schools, churches; good transportation. Orr Realty Co. Long. 7600.

4½ ROOMS—2 BEDROOMS.
2438-44 Catalpa. Free refrig. Choice cor. apt. Newly dec. L, surf. transp. $55.

327 BELDEN-AV.
BEAUTIFUL 4½ ROOMS.
Near Park and Lake. LINCOLN 3633.

BEAUTIFUL 6 rm. apt. with sun parlor and sleeping porch; 2 baths, garage; rent $95. 1137 North Shore-av., 2d apt. Call Berkshire 6610 for appointment.

541 ADDISON-ST.
4 rms., 1st flr.; spacious; built-in cabinets; 15 min. to loop; ½ blk. pk.; $52.50.

SUBLEASE at sac.—5 rms., 2d apt., airy, mod., gd. trans. Nr. park and lake. Aug. 1st occupancy. 823 Gunnison-st. Edg. 0305.

2446 BALMORAL.
4 rm. apt., 1st floor, $40; elec. refrig.
SEE STINESPING.

4 LARGE, LIGHT ROOMS.
Inador, 4 lge. closets, new stve., Frig., excellent transp.; avail. now. 1969 Cullom.

BARRY, 850, 2d—Sublease 4 rms.; newly decorated, large, light; steam heat; possession July 1. $37.50. Lake View 9090.

AIR CONDITIONED, MODERN—7 rms., 3½ baths; nr. Lincoln pk.; lovely garden; a rare value; $150. Call, Del. 7037 wk. days.

N. E. COR. Farwell and Oakley—4 rooms, $50; 3d; poss. July 1; painted walls; new stove; refrigeration. Janitor on premises.

ROCKWELL, 5939—5 rms., breakfast nook; refg.; completely redecorated; $56.50, including garage; gd. trans. Franklin 0353.

2052 FARGO—Beautiful 5 rm. front apt.; large, light rms.; $65. Avail. Aug. 1st. Briargate 1106.

6 RM. apt.—2 baths, tile kit. and bath; sun parl. and screened porch, beaut. yard for children. 3739 Pine Grove.

1055 COLUMBIA [6000 N.]—Sublease 5 lge. rms., 1st., 40 ft. from semiprivate beach; restricted; $65. Rogers Park 7158.

7618-26 EASTLAKE-TERR.—5 rms.; G. E. refrig.; new stove; well maintained bldg.; nr. lake; transp.; adults...............$60

2727 W. AINSLIE, 2d.—5 beau. rms.; slp. pch., shwr.; gar.; sub., concess.; imm. poss. Reas.

6905 N. ASHLAND—4 lge. rms.; new refr., stove. Sublet. Very reas. She. 9036.

5 CHOICE, lt. rms., 1st fl.—Htd. slpg. pch; exc. tran.; $65. 1418 Hollywood. Edg. 5531.

6 RMS., 2 ba.—3 or 14 mo.; furn.-unfurn.; $67.50 mo.; refs. 2333 Addison, 1st fl.

1710-20 N. Juneway-terr.—4 rms.; elec. refr.; well maintained bldg.; adults......$40-$45

3801-07 N. FREMONT—4 rms.; elec. refrig.; all outside rms.; adults.................$45

849-51 GRACE-ST.—6 rooms; elec. refrig.; well maintained building................$50

4-4½-5 RMS. at the lake—Free gas. See agent at 1247 Chase-av. Rogers Pk. 6360.

5 RM. corner apt.—2d fl.; light; clean; like new; $55; near school. 2302 Winnemac.

601 FULLERTON-PKWY.—5 and 6 large rms., 2 baths, refrig., porches. Immed. possess.

5 LARGE rms.—2 flat bldg.; refr.; $45; exc. loc. 5442 N. Paulina. Ard. 5919

5 RMS.—Lge., lt.; frt. pch.; imm. poss. $55. 836 Lakeside, at lake [4700 North].

SUBL. to May 1—5 rms., all outside; high 1st flr.; $70; or furnished apt. She. 9577.

LARGE 4 room modern studio apartment. Carpeted. 703 N. DEARBORN. RAN. 9121.

6576 N. LAKEWOOD—2d apt.; 5 beau. rms., cor. apt. nr. Loyola L bus and lake. $55.

TO RENT—APARTMENTS—NORTH.

4, 5, 6, 7 Rooms and Larger.

Marshall Field Garden Apartments
Not Just a Place to Live but a Way of Living!
Range of Prices:
3½ Rooms $45
4 Rooms ....$42 to $50
4½ Rooms ....$45 to $50
5 Rooms ....$55 to $60
6 Rooms, 2 baths, 1 shower..$58 to $68
DOGS NOT PERMITTED.
Beautiful fireproof apartment homes, 9 minutes from the loop; private school for children, kindergarten to third grade inclusive; supervised private playground; auditorium for tenants' activities—bridge and drama clubs, 1 o'clocks, dances; fully equipped workshop for men; selected tenancy assures good neighbors. Heated, fireproof garage. Office open daily 9 a. m. to 6 p. m. Sundays 12 noon to 5 p. m.
Write for PICTORIAL BOOKLET.
411 Blackhawk-st. Phone Lincoln 2121.

This is where "YOU" should live
PRIVATE SWIMMING POOL AND RECREATION ROOMS—FACING 25 ACRE PARK.
The 5 Room Apts. Have
Canvas walls—Tile baths—Cabinet kitchens—Large rooms—Six closets—Cross ventilation. Reasonably priced, considering.
WE LOVE CHILDREN
But Don't Allow Dogs.
See our renting agent any afternoon [Restricted].
2438 ESTES-AVENUE
[7200 N.]

MARINE DRIVE APTS.
Overlooking lake and Lincoln Park
NEW, MODERN 4 ROOM APTS.
All Electric Kitchens
Marine Garden Court
Fireproof Elevator Bldg.
Phone: Longbeach 5975
5060 MARINE-DRIVE.
HOWARD P. HURST & CO., AGENTS.

Waller & Beckwith Realty,
700 IRVING PARK-RD. LAK. 6480.
[illegible]

De Luxe Six Room Apt.
Beautiful 6 room, 2 bath apartment with shower stall. Elevator building, switchboard service; fully carpeted; maid service available. Three exposures, overlooking lake, private beach. Rental includes gas, light, refrigeration, and window washing. Only $135. Bri. 4300.

DE LUXE 7 ROOMS.
SPACIOUS CORNER APARTMENT.
In one of Lake Shore drive's outstanding bldgs. Unobstructed view of lake and harbor. Ultra modern kitchen, 3 baths, 24 hr. uniformed service.
AN OUTSTANDING VALUE.
3530 Lake Shore Drive.

10 ROOMS, 3 BATHS, $150
3030 SHERIDAN-RD.
Newly decorated. Living room has woodburning fireplace. 4 master bedrooms, library, sun porch, 3 tile baths. Located on the drive near Lincoln Park. Janitor on premises, or call Superior 1860.

4 AND 5 ROOMS.
5030 WINTHROP-AVENUE.
Modern, beautiful apartments.
In a high grade building.
Resident agent on premises.
ARTHUR KRUGGEL & CO.
4931 BROADWAY. LON. 5531.

9 ROOMS, 3 BATHS, $175
Newly decorated. All outside rooms, 4 master bedrooms, 13x21; wood burning fireplace in large living room. Large sun room, can be made into library or den. Near North Side. Call Superior 1858.

427-35 WRIGHTWOOD-AV.
Completely decorated 5 room apartments. Finest appointments. Rentals from $72.50. Agent on premises.
Draper and Kramer, Incorporated.
16 N. Dearborn. State 0088.

817 GUNNISON (4900 N.).
5 large modern rooms and sunporch; decorated to suit. Overlooking Marine-drive and Lincoln Park. Reasonable. Janitor will show.

SUBLEASE 4½ ROOMS.
BEAUTIFUL CASA BONITA.
All rooms exceptionally large. Swim. pool in bldg. Free gas and refrig. Immediate possession. Briargate 5727.

1225 CHASE—NEAR LAKE.
4 RMS., very choice, modern. Rog. 7844.
7353 N. PAULINA, 4 RMS.; new tile bath, built-in [illegible]

EDDYSTONE HOMES
421 MELROSE-STREET.
4-5 rms. overlooking lake.
Restricted. Bittersweet 4127.

5 ROOMS.
Furnished, $70; unfurnished, $55; 912-930 Gordon-terrace, east of Sheridan-rd.; beautiful apts.; convenient to lake. Wel. 3460.

DOUBLING UP?
6-7 rooms; 2 and 3 baths. 947 Winona. Unusually spacious; ½ block Marine-drive; modernized; new equipment; $75 to $100.

2309 COMMONWEALTH.
4 rooms; solarium; modernized; spacious and ideally arranged; superior, restricted building; new equipment.

5 ROOMS, 2 BATHS.
1222 W. SHERWIN, 2d apt.—E. of Sheridan-rd.; nr. lake, trans., schools; new refrig.; excellent tenancy. Call She. 8820.

4 LARGE RMS., $42.50.
Well arr. apt.; ample closets; near transp., schools. 4534 N. Ashland.

549 SURF—4-5 ROOMS.
Spacious and light; ideally arranged; mod.; nr. lake, park, trans. $67.50-$72.50.

720 WAVELAND-AV.
Mod., light, large 4-4½-5 rm. apts.; G. E. refg., sol., gd. tr. See jan. or ph. Fra. 5353.

OVERLOOKING THE LAKE.
5741 Kenmore, 2d apartment; 8 large rms., 3 baths. Beautiful, large, light rooms. Reasonable; owner leaving city.

3413-21 N. MARSHFIELD.
4-5 large, light rms., 2 large closets, new stoves and refrig.; excel. transp. Rav. L.

TO RENT—APARTMENTS—NORTHWEST.

General List.

3½ RMS., 5427 W. Addison, new bldg...$40
5 rms., 5427 N. Harding, spacious rms.$50
RAYMOND M. HAYES & CO.
4111 N. Crawford. Independence 4301.

S. W. COR. Harding and Division—3½ and 4 rooms, with 2 in-a-dors; inexpensive; free refrig. $37.50-$42.50. Div. 9500.

1, 2, 3, 3½ Rooms.

1550 N. KEDZIE.
Large 2½ and 3½ room apartments facing Humboldt park. Free gas and refrigeration; decorated floors. Reasonable rent. Manager on premises. Arm. 314.

ARTHUR COURT APTS.
3½ rooms; light, airy, ample closets; G. E. refrig.; table top stoves. Reas. See Janitor, 4856 W. North-avenue.

3117 ARGYLE-ST.
3½ ROOMS, $37.50.
Corner bldg.; G. E. refrig.

3½ RM. APTS.
Large and airy apts.; elec. refrig.; table top stove; reas. 4447 North Lawndale.

3½ ROOMS, $40.
2d floor, outside, newly decorated. Janitor, 5548 N. Spaulding. Jun. 7807.

3100 ADDISON.
3½ rm. apt., 1st fl.; $37.50. Elec. refrig. AGENT ON PREMISES.

3124 KNOX—½ blk. So. Belmont, 3 light, clean rms.—Firepl., bookcases, bath and shower; free gas, elec. refrig. Mil. [illegible]

IMMEDIATE POSS.—2½ and 3½ rms.; newly decorated; to suit. 3100 Brunswick 3395.

3½ RMS., 1st fl.; 3d; ½ blk. Belmont; [illegible]

2-3 RMS.—$32.50 up; mod. bldg.; free gas; ½ blk. Lav. Johnson. 4853 N. Kimball.

3737 AINSLIE-ST.—3½ rms.; new stove; shower, dinette, kitchenette; dec. $39. Irv. 1808.

2640 GEORGE-ST., 2d—½ bath, 3 rms.; white wdwk., mod.; rollaway, craftex walls, will decorate; gas. 3345 Hollywood.

3½ LGE. rms.; dec.; [illegible] Pen. [illegible]

4947 CULLOM-AV., 2D—2 ROOMS, ALCOVE, individual hot water ht., porch, yard, free gas.

3 ROOM apt., elec. refrg.; rollaway, gas; Good tran. Pal. 7122. 5222 Winnemac.

SUBL. 3½ rms., sublet apt., elec. refrig.; tabletop stove; Reas. 1[illegible] 6028 Belden.

BASEMT. apt.—3 nice rms., mod. bldg., refrig.; barg. 4507 N. Monticello, Juniper 2289.

3 RMS.—1st. bath; [illegible] kit., bth.; pch. 3201 N. Cicero; adults; [illegible]

4, 5, 6, 7 Rooms and Larger.

4130 N. KIMBALL-AV., 1st—5 rms.; sleeping porch; garage. $60. Irv. 1808.

4861 HUTCHINSON, 1st—Attr. 5½ rms.; refrig.; h. w. ht. $57.50. Pal. 7122.

BEAUTIFUL, 6 rms.—Steam, new refrig., ht. wat. ht., $50. 3041 W. Leland.

MARMORA, 5732 N.—5 rm. heated bung. apt.; incl. gas, elec., garage.

TO RENT—APARTMENTS—NORTHWEST.

4, 5, 6, 7 Rooms and Larger.

OFF SEASON BARGAINS.
4 ROOMS.
4252 N. Kedvale [4151 W.], base....$35.00
4153 W. Cullom [4300 N.], 1st......$37.50
4347 N. Sawyer [3230 W.], new st...$40.00
4807 N. Bell [2200 W.], 1st........$42.50
4816 N. Talman [2600 W.], 1st-2d...$42.50
3418 W. Carmen [5025 N.], 1st......$47.50
5 ROOMS.
4024 N. Keystone [4100 W.], 1st....$47.50
Wirtz, Haynie & Ehrat, Inc. Wel. 3000.

2717 W. WELLINGTON.
4 and 5 light rooms; exceptional sizes. Inador beds. Outside apartment. New stoves thorough decoration. Near shopping, trans., and schools. Real value at $37.50-$45. Janitor on premises or phone Sheldrake 8820.

6 ROOMS—3509 W. MEDILL-AV.
Light, exceptional apartment, new stove, new refrig.; near all facilities. You will agree it's worth $50, including garage. Immediate possession. Janitor on premises or call Sheldrake 8820.

4750 N. ALBANY-AV.
4 ROOMS, $40; 5 ROOMS, $45.
Modern corner bldg.; outside rooms. Electrical refrigeration; inador beds. Free washing machines and mangles.

3132 N. CAMPBELL-AV.
4 rooms, a light, modern apartment. In-a-Dor beds, new stoves, thorough decorating; near shopping, transportation and schools. Attractive value at $40. Janitor on premises or call Sheldrake 8820.

3127-45 PALMER-SQ.
Mod. 5 rm., sun par., tile bath, free refr.; fris. to beau. parklike en.; $50-$55. Realty & Mortgage Co. [illegible]

4 ROOMS..........................$41.00
4602 N. ST. LOUIS-AV.
Large, light rooms, newly decorated; ready for immediate possession. See agent on premises or phone Randolph 3725.

5 RM. APT.—LOW RENT.
3834 ROSCOE-ST., CORNER AVERS.
Modern; refrig.; decorate to suit. Jas. Anderson, 130 N. Wells, Fra. 5527, Bri. 0246

2753 MELROSE-ST.
4 ROOMS, $40.
Good shopping and transportation.

3333 FOSTER-AV.—4 rms.; new built-in bathtub, new shower and new modernistic cabinet sink, new overhead cabinets. Frigidaire, inador; $40. Irving 1808.

LARGE CORNER 5 RM. — REFRIG., $35. New kitchen linoleums; newly decorated. Near schools, transp. 4454 Diversey.

2001 N. CALIFORNIA, 3d—4 large, lt. rms., 2 bedrms., mod. bath; newly dec. Representative on premises or phone Randolph 1410.

3017 DIVERSEY—Lt. 5 rm.; stm., elec. refr., $40; incl. gar. $42.50. Dirks, Lak. 1410.

3734 N. CHRISTIANA—4 rms., 2d fl., stm. ht.; conv. loc.; redecorate; $41. Franklin 0353.

6 RMS.—2d fl.; duplex furn.; priv. pottery for sale. Barg. Chap rt. Capitol 2052.

5 RM.—Mod.; stm. ht.; gar.; elec. refr., $42.50. Ave. Realty, 4441 Elston.

3317 PENSACOLA-AV.—5 rms., $45; furnace ht.; $38 incl. gar. Ave. 6610 for appt.

3206 DIVERSEY—Beautiful large 6 rm. apt. Exc. location, all transportation. $34.

6 LARGE rms.—Encl. porch; 50 ft. lot; garage; 2d fl.; hot water heat. 4458 Addison.

5 RMS.—Heated, electric refrigeration. Sullivan, 4421 Milwaukee-av. Ran. 7112.

5317-21 GIDDINGS—5 lge. rms.; tile bath; refrig.; 1 blk. 2716 or Schmidt, Ave. 3308.

3 RM. apt.—Hot water htd. $45; newly dec.; incl. pch. 2824 N. Fairfield. Arm. 7551.

4527 N. WHIPPLE, 2d apt.—5½ rms.; [illegible] refrig.; well maint'd bldg.; adults.$37.50-$40

4714-22 N. LAWNDALE—4 rms.; free refrig.; well dec.; near stores; adults..$37.50

4804-06 N. AVERS—4 rms.; free refrig.; well dec.; near stores; adults.......$37.50

TO RENT—APARTMENTS—WEST.

General List.

AUSTIN-MADISON BLDG.
ELECTRICITY, GAS, FRIGIDAIRE FREE. 2-3-4 rm. kitch., dinette; new; light; airy. Reas. Spanish lobby. Gentiles. 11 S. Austin.

1, 2, 3, 3½ Rooms.

2 ROOMS, $37.50.
Free gas, light and refrig.; modern bldg. See resident mgr. at 809 N. LAMON.
3 ROOMS—Steam heat; top stv., refr. 3417 Madison-st., 2d. front. Fra. 5353.
DE luxe 2 rm. apt.—Free gas, electric and refrig. 250 N. Hamilton-av. Sed. 8542.

4, 5, 6, 7 Rooms and Larger.

6 Beautiful Rooms
3942 WILCOX-ST. Sun parlor, sleeping porch. Newly decorated. Low rent.
506 N. MONTICELLO-AV. Overlooking park. Well kept building. Reasonable.

2125-7 PIERCE-AV.
4 rms. at $42.50. Mod. bldg. Will dec. Draper and Kramer, Incorporated. 16 N. Dearborn. State 0088.

COR. APT.—5 rms.; sun parl.; facing Garfield pk.; new dec.; tile bath; refrg. Drell, 200 S. Hamlin. Nev. 9810. Des. 2215.

ULTRA MODERN 4 RM. APT.—refrig., $45. 114 S. Kostner.

3107 WASHINGTON-BLVD.—1st apt.; 5 lge. lite, mod. rms.; incl. gar. top stv., refrg.

4316 FLOURNOY—5 rms.; arches; el. refr.; table gas stove. Newly decorated. Mans. 1945.

3444 JACKSON—6 rms., beau. dec., canvas walls, 1½ tile bath. Free gar. Nev. 3717.

SUBLEASE 4 rm. apt.; new stove, refrig.; 1 month's concess. 5000 Adams-st. Col. 1306.

ULTRA MOD. 4 rms.—Canvas walls, arched doorways, tile bath. 332 N. Pine-av. Mansfield 9193.

5 LARGE rms.; encl. sleep. por., mod. bldg. $45. 527 N. Homan. See Karras.

3401-03 FLOURNOY, cor. S. Homan—5 rms. Elec. ref. Well kept bldg. Adults. $42.50.

3825 W. VAN BUREN—24 flr.—7 mod. rms.; 4 rm. apts., reas.; rt. See Jan. Craw. 1207.

351 CENTRAL-AV. and 5572 Van Buren—4 rm. apts.; reas. rt. See jan. Craw. 1207.

34 S. HOYNE—7 sunny rooms; hardwood floors; stove heat; $18. Canal 3379.

1216 S. MILLARD—4 rms. and stove; stm. ht.; new dec.; free gar. $30. Armitage 6077.

1041 S. OAKLEY-BLVD.—5 rms. thru flat; stv. ht.; priv. bath; quiet; $25.

LOVELY 6 ROOMS—COMPLETE DECORAT. 301-13 N. AUSTIN-BLVD.

TO RENT—APARTMENTS—SUBURBAN.

SOUTH.

Beverly Hills—20 minutes to loop.
10559 HALE—Exclusive Beverly Hills bldg. 5 rms., $75. New G. E. stove. Bev. 6400.

NORTH.

Evanston—15 minutes to loop.

Apartment homes in this
BRAND NEW BLDG.
4 rooms; some with 2 bedrooms; exclusive location; away from apartment district congestion. Pleasant outlook from spacious rooms. Private park. Latest equipment and modern features throughout. Will decorate to suit.
1 BLOCK WEST ISABELLA L STATION. Rogers Park 1727. University 9500.

NEAR Davis-st.—Lovely mansion French court yard with colorful beach parasols and gay flower gardens. The best apt. in the CHALMONT BLDG. 201 Grove-st. 5 spacious bright rooms, tile bath, firepl., dinette, kitnt. Fine transp. See M. W. Cooper, 235 Grove-st. Greenleaf 3030.

TOWER CASTLES.
2212 SHERMAN-AVENUE.
3½-4 rms., canvas walls, tile bath, gas incl. Inquire. Beautiful landscaped court. $65-$75.
914 CHAIN, Evanston—5 rooms; elec. refrig. Will decorate to suit. 2 beautiful rms. in well maintained bldg. Gentiles only. $70-$75.

CHOICE 5 ROOMS.
719 Hinman; well arr.; beau. dec., tile baths, showers, canv. walls. $72.50-$75.

AT LAKE.
408 SHERIDAN-ROAD.
Hi. grade 4 spacious rms.; modern kitchen; tile bath. Mr. Raymond. Rog. 0458.

1614 SHERMAN NR. DAVIS—3 RMS., ample closets; nr. trans. Greenleaf 9821.

825 FOREST-AV.—Newly dec. mod. 4, 5, 6 rms., 1st, 2d, 3d. Gar. reas. $50-$65. Nr. lake, nr. schools, cross vent. Uni. 3530.

5 ROOMS, 2 BATHS, $75.
Very attr. Evanston apt.; porch; schls., shops. 852 Ridge. University 3115.

4 RMS.—Lge., airy; $50. 360 Ridge-av.; inador; des. loc., nr. transp. University 3115.

Morton Grove—27 minutes to loop.
6423 ELM-ST., Morton Grove—5 rm. apt.; table top stove; elec. refrig.; newly decorated. Morton Grove 1761.

Niles Center—31 minutes to loop.
Brkfst. nook, 3 apt. bldg.; Niles Center. Janitor, 8415 Monticello. Jun. 7807.

WEST.

Berwyn—17 minutes to loop.
5 RM. apt.—2 flat bldg.; h. w. ht. Frigid.; gar. 1818 Clarence-av. Berwyn 2453-R.
$37.50—3½ rm. mod. apt.; elec. refg., nr. L. Janitor, 2121 So. Grove.
5 RMS.—$45; 2d apt.; elec. refg.; nr. L. Janitor, 1925 So. Grove.

(Continued on following page.)

TO RENT—APARTMENTS—SUBURBAN.

WEST.

(Continued from preceding page.)

Oak Park—14 minutes to loop.

THESE APARTMENTS HAVE "EVERYTHING."
Check this list and see for yourself!
NEW TILE BATHS. NEW TABLETOP STOVES. NEW CABINET SINKS. NEW LIGHT FIXTURES.
ALSO
Completely equipped CLOSETS with shoe racks, hat racks, extension clothes hangers, metal poles, in fact "EVERYTHING" that a woman would want.
4, 5, and 6 rooms, reasonably priced, ready for immediate occupancy. Our own painting staff will help you plan your decorative scheme and carry it out to the "Queen's" taste.
See Our Model Apartment TODAY.
621 Washington-blvd.
[Between Wesley and East-av.]

Modern Exclusive Apts.
4 AND 5 ROOM APTS.
S. E. cor. Maple-av. and Washington-blvd. Agent on premises or LANG, WEISE & CELLA. RAN. 2574.

SUBLEASE - SAC. 4 ROOMS
2d; arch dr., wht. wdwk., rollawy. Marion-Lake dist. Will dec., $55; gentiles. 125 S. Clinton or call Sup. 4022, apt. 106.

430 HARRISON-ST.
4½ rms.; 2 bedrms., corner apt., arches, painted walls, table top gas range. $47.50. Janitor on premises or Mans. 2800.

24-32 WASHINGTON-BLVD.
Oak Park's most attractive 4-5 rm. apts. Splendid trans. Near schools, churches. Reasonable rent.

TO RENT OR SUBLET—5 rm. duplex apt., 2 tile baths in attract. Oak Park bldg. Available to Oct. 1st or year lease. See Jan. 330-332 S. Wesley-av. Cent. 9494.

6 RM. dry basement apt.; cool in summer; plenty of gas ht. in winter. Norge refg. and lt. $32, adults. 1136 S. Highland. Rear.

6 RM. mod. apt.—3 bedrms. 2 baths, lge. living rm., $100. Htd. gar. avble. Gd. resid. nghbd. Gd. tran. 300 N. Grove. Euclid 1979.

MOD. attr. 4, 5 lge. rms. Lge. closets, tile bath and kit. Exc. location. Reas. Jones. Village 5484; 814 Washington-blvd.

3-4 ROOMS—Inador, shower, large closets; new stoves and refrigerator; reasonable. 901 S. Clinton-av., at Garfield, Oak Park.

$40-$45—3-4 rm. modern apt. Elec. refrig.; near Lake-st. L. Janitor, 502 Lake-street.

Riverside—19 minutes to loop.

100 LINCOLN-AV.
3½ rooms, quiet loc., fast transp., modern bath, new refrig., range. $45-$47.50.

TO RENT—FURNISHED APARTMENTS.

(See Also Hotels and Apt. Hotels.)

SOUTH.

Jeffery Parkway Apts.
6751 JEFFERY-BLVD.
Attractively furnished, well planned, 2 and 3 room apts.; close to Illinois Central trans. and Jackson Pk.; reas. rentals. See Miss Philip on prem. or call Plaza 4594. Wirtz, Haynie & Ehrat, Inc., Management.

Midway Drexel Apts.
6020 Drexel-av. Dor. 7080.
Artistically furnished. 2-3 room units. 8 story F. P. bldg.—at Midway, U. of Chi. Comp. service free—Rates from $50 mo.

CHALONS, 6527 STEWART.
NORQUETTE, 6818 NORMAL
2-3 rm. apts., smartly furn.; complete service; all transportation. LOW RENTALS.

1-2 Rms., Moderne, $10.50.
Bright color schemes, large, cool; priv. bath; radio; complete hotel service. THE EUCLID, 6733 STONY ISLAND.

BLACKSTONE MANSIONS,
5314 BLACKSTONE.
1-2-3 rm. apts.; elev. bldg.; comp. hotel service; close to all trans. Reasonable rent.

Tudor Tower Apt. Hotel,
5135 BLACKSTONE-AV.
1½ rm. kit. apts. Completely furnished. Elevator, maid service. Best trans., $45.

7010 CREGIER-AV.
Attractive furn. 3½ rm. kit. and bachelor apts.; near I. C.; maid service; carpeted floors throughout. Res. mgr., Miss Daniell.

IRVING HOTEL APT.
2 rm. large, airy, light apts.; elevator; 24 hour service; good trans. 4300 Drexel.

6221-23 KIMBARK-AV.
2 rms.; G. E. refrig. Also 3 rm. apt.; single rooms. Mrs. Brown, Hyde Park, 4953.

WILMA LOU APTS.
1238 E. 46th-st., 2 rm. dinette apts.; refr.; gas, maid service. I. C. trans. $40 up.

4 RM. apt.—For 3 mos.; beaut. furn., sleep. porch, piano; light and airy; near U. of C.; suit. for 3 or 4; $45 per mo., incl. elect., gas, refrig. Shapiro 5457 Ellis. Hyd. 5255.

7458 KINGSTON-AV.
1½ rm.; maid serv., linens, elev.; near beach, shops, movie, I. C. Reg. 1617.

SUBL.—5 rms. and sun pch., compl. furn., in a delightful homey manner; frig., exc. tr.; nr. U. of C. 834 E. 56th. Mid. 2463.

CUT RATE RENTALS.
ALMYRA APTS. 5111 UNIVERSITY-AV. 1-2 rms.; $35 up; newly carpet.; maid serv.

2 AND 3 rm. apts.; modern furniture; large rms.; smartly decorated. Kimbark Garden Apts. 5319 Kimbark.

LGE. 3½ RMS.—Well furn.; slpg. accom. 4 adults. Mod. bldg. Restr. ngbrd.; near lake; all tr. Ken. 2716. Address M 171, Tribune.

6708 S. CONSTANCE-AV.—3-1; July, Aug.; very clean; inador, liv., din., kitch., ivory wdwk.; maple furn.; south expos. Paine.

OVERLKG. Lake—1-4 rm. mod. apts.; refrg.; I. C., L. and surf. trans. Must see to apprec. $5 and up; no dogs. 1225 E. 44th-pl.

753 E. 79TH-ST.—1-2 ROOMS. AGENT ON PREMISES OR PHONE McKEY & POAGUE. TRI. 5060.

4 RM. apt.—Attrac. furnished private bath, rent. $50. Lt., gas, refrig., linens. Also 2 rm. apt. 5039 Blackstone, 1st floor.

EVERETT Arms Apts., 5465 Everett-av.—2 and 3 rm. apts.; newly furn.; nr. I. C. and lake; daily maid service.

1 RM., completely furn., $37.50, 1236 E. 47th-st.; early American furn.; 2 blks. I. C. Agent on premises or Hyde Park 2525.

CATERING TO DESIRABLE GUESTS only. $45, 2 rms.; tub, shower; 24 hr. swbd. ALVARADO APTS. 5118 DORCHESTER.

5 RMS., 1st—Unusually light; cross vent.; nicely furn.; shower; nr. I. C. 7127 S. Clyde-av. Hyde Park 9498.

THE GROSVENOR.
5220 Kenwood. 2-2½ rm. apts. Full hotel serv.; choice loc.; nr. I. C. trans.; reas. rates.

6921 HALSTED—4 rm. apt., elec. ref., tbl. top stove, stm. heat; reas.; 2nd; adults.

4 RMS.—Nice. furn.; I. C. trans.; suit. for 2 or 4; reas. 7440 Phillips-av. R. Smoot.

6103 KIMBARK—For summer; 4 rms.; comp. furn.; near U. of C.; $52. J. Mourant.

SUBLET—5 rm. apt.; adults only; reas. 8053 Vernon; Radcliffe 7363. Harrington.

7020 JEFFERY-AV.—Apt. 208; attr. 3 rm. apt.; nr. I. C. Hyde Pk. 4783 eves and Sun.

MINERVA CREST APTS.—6540 Minerva. 2 rm. kitnt. apts.; fireproof. Good transp.

5 RM. comp. furn., new. dec.; table. top stove, elec. refrig.; $60. Apply 6449 Yale.

5417 DREXEL—Large 2-3 rooms; private bath; completely furnished; maid service.

7015 EAST END—1-2-2½-3 room apts.; elevator, maid service; I. C. Dorchester 8243.

CARLTON APT. HOTEL—1 rm. furn. apt.; light, refg., quiet. 6440 Woodlawn.

2 ROOMS—Clean; light; well furn. Immed. pos. $42.50. 4965½ Lake Park-av.

SUBLET FOR SUMMER—Cool 5 rms. Glazed slp. pch. 8126 Saginaw. South. Shr. 2526.

6247 BLACKSTONE—2 rm., kit.; priv. bath; elec. refrig.; nr. I. C., L. Maid service.

2 RMS.—Priv. bath, elec. refrig., new. dec.; $30 mo. 6519 Drexel-av. Ph. Ste. 3763.

NR. 72d-Perry—3 rms., stm. ht., elec., gas, refr.; $9-$10 wk. Adults. Went. 4384.

MOD. 2½-3½ rm. apts.—Tile bath, el. refg., 2 beds, lite, gas; $45-$55. 7905 Luella.

4 RM. s. par. apts.; furn., unfurn., 2 bedrs., gas, ref., lt., $9; use of Maytag. Nor. 9026.

5731 BLACKSTONE-AV.—[For lady] 1 rm. kit.; refr.; adj. bth; homey. $25. U. of C. I. C.

2212 E. 70TH-ST.—5 lge. lt. rms. nr. I. C. and sd. fur., new dec.; reas. Fai. 7604.

4815 LAKE PARK-AV.
2 and 3 rm. lovely furn. apts.; adults.

6121 WOODLAWN—4 lge., light rms.; newly decorated; furn.; restricted; adults; $55.

1 RM. kitnts.—Newest equipment and furnishings; ref., shwr. Reas. 6210 Harper.

810 HYDE PK.-BL.—2-3-4 rm. kits., all priv. baths, $30-$50; also weekly. Ken. 0940.

2½ RM.—Mod. kitnt.; priv. bath, $9; gas, light, refrig. Biltmore, 53d and Harper.

SUBLSE. 2½ rm. apt.; cool, light; June 23-Sept. 1. 6557 Harvard. Nor. 0640. Reas.

2 RM. apts.—Nicely furnd.; refg.; gd. trans. Adults. Reas. 6307 Yale-av.

GARFIELD-BLVD., 1506—Nr. Ashland—2-3, $9-$10; pri. bath; pch.; adults. Rep. 2518.

3 RMS.—Completely furn. July and Aug.; nr. I. C.; across from park; $40 mo. Tri. 1137.

5114 CORNELL—4 rms., furnished. I. C. transportation. Mrs. Galbreath.

6521 INGLESIDE, 1st—4 front rooms; private bath; free refrig.; elec., gas; reas.

ELLIS, 4442—Newly dec. 3 rm. apt.; priv. bath, electric refr.; adults; all trans.

55TH-ST., E., 1103—2-3 sunny rms.; priv. bath, refrig.; reasonable. Ph. Dorch. 8235.

TO RENT—FURNISHED APARTMENTS.

SOUTH.

The Madison Park
HYDE PARK-BLVD. AT DORCHESTER.
One of Hyde Park's finest residential hotels with complete hotel service.
1 to 5 Room Suites
[FURNISHED OR UNFURNISHED.] Unusually large rooms, newly decorated, furnished in exceptionally good taste.
MODERATE RENTALS. ILLINOIS CENTRAL TRANSPORTATION. Nine minutes to Loop. Bus at door. SEE MR. BEESLEY, or Call KEN. 4300.

Oglesby Arms
7051 Oglesby-avenue.
Large 2 room furnished apartments, including gas, light, refrigeration, and maid service; 1 block to South Shore I. C. station. Manager on premises. Reasonable rentals. Phone Midway 6129.
THE ESTATE OF MARSHALL FIELD. 135 S. La Salle-street.

TWIN BEDS—In these 2 room kitchenette apartments. Economical hotel living for two persons. Rentals from $75.
ALSO—A charactered studio apartment, very chic and ingenious, is now available.
AND—A lovely 3 room apartment for immediate occupancy.
These accommodations available for either permanent or transient occupancy.
THE FAIRFAX, Hyde Park at Dorchester. Plaza 2400. Paul A. C. Anderson, Mgr.

5100 CORNELL
MARVELOUS LAKE VIEW.
2 AND 3 ROOM FURNISHED AND UNFURNISHED.
You'll enjoy the modern kitchens, tile baths, and showers. Rental includes maid and linen service, gas and light. Elevator. All outside rooms. Fully carpeted. DORCHESTER 2400.

Comfort on the South Shore at the Willmar Apts.
2 AND 3 ROOM KITCHENETTES. All outside rooms. Attractively furnished with a real home atmosphere. Daily maid service; near lake, bus, street car. 79th-st. Exchange, I. C. station.
3008 Cheltenham-place. Regent 3008.

THE STANDISH
5110 KENWOOD-AV. DOR. 3800.
ULTRA-MODERN. 2 and 3 room suites. With complete hotel service.
Excellent transportation facilities. MODERATE RENTALS. "SEE RESIDENT MANAGER."

SOUTH SHORE APTS.
OVERLOOKING THE LAKE.
Offers attractive 2 room kitchenette apts. Light, airy, entirely modern. Complete service. I. C. transportation.
RENTALS FROM $50.
7456 SOUTH SHORE-DR. Sou. 8528.

4437 Greenwood
1½ ROOMS, $37.50. Complete service, including gas, light, linens, refrigeration. Maid service.

NORMAL ARMS,
6613 S. NORMAL-BLVD. Desirable 2 and 3 room bedroom apartments. Completely furnished. Residential section. NOMINAL RENTALS.

RAINBOW APT. HOTEL,
7715 South Shore-drive, ideal summer location; 1-2-2½ room apts.; newly decor.; Venetian blinds; reas.; all transportation.

EXCEPTIONAL VALUE.
Large, light, newly decor. Refurnished 1, 2, 3 rm. kitnt. apts.; new carpets; maid serv. Nr. U. of Chgo. 5482 S. Greenwood.

YALE MANOR APTS.
6616 YALE-AVENUE.
1 and 2 rm. units; completely furnished and serviced; R. I. and all trans. Eng. 7900.

SPARKLING NEW STREAMLINED KITCHENETTES.
Attractive rates. Ideal transportation. Complete hotel services.
HARPER PLAZA. 5129 HARPER.

BEAU. FURN. 7 RM. APT.
½ blk. Jackson Pk. I. C., bus, surf. Nr. outer drive, lake. Frt. and recr. pr. pchs. 2 baths, ex. lav., toilet. By appt. Fai. 6704.

PARK SQUARE APTS.
4910 Blackstone; 1-2-3 rm. apts.; insul. Vent. Nr. lake; compl. service; exc. trans.

1410 E. 70TH-ST.
2½-3½ rooms, well furn., tastefully dec. New refg. Nr. I. C., shops. $42.50-$52.50.

4011 LAKE PARK-AV.—2 lge. rooms, newly decorated, telephone serv.; electric refrigeration; lake breeze. Building well kept. $32.50 month.

SOUTHWEST.

6337 S. CAMPBELL-AV.—1 and 2 rm. kitnt. apts., $6 up; also sleeping room.

NORTH.

630 ARLINGTON, 2500 N.
2½ rms. $42.50-47.50; unfurn., $40; quiet, well kept bldg.; attr. furn.; lin., rfg., gas, el.

6150 WINTHROP.
2 rms.; liv. rm., dinette, kitnt.; separate dressing closet; shower; near trans., lake.

THE BERNISS—1414 PRATT.
1 rm. kit., $35 up; 2½ bdr. apts., $50 up. Hotel rms., $5 up; full srv. Nr. lake, L.

Overlooking Belmont Harbor
420 Melrose-st. Complete Hotel Service. Kit. and bedr. apt., attr. furn., from $42.50.

430 DIVERSEY-PARKWAY.
1-2-3 ROOM APTS., NEAR LINCOLN PK. All transportation. Attractive rates.

1200 SHERWIN-AV.—3½ rm. apt.; bedrm. and inador; compl. furn.; on the lake; pri. bch.; elec. refr.; ex. trans. $65. Shel. 9745.

SUBLEASE—Lovely apt. [sleeps 4] on lake; private beach. Briargate 4221. Kats. 1043 North Shore-av.

422 MELROSE—Bdrm. apt., 20 min. to loop, southeast exp.; overlooking lake, park; roof garden; $67.50. Apt. 1010, Bit. 4106.

1400 LAKE SHORE DRIVE.
July-Aug., $75; liv. rm., bdrm., bath, kitch., inador; Gentile. Whl. 4180, apt. 11-P.

2½ BDRM. apts.—Accom. 4; carpeted; conven. to everything; most des.; free utilities. Nr. Lake. Reasonable. 1310 Lunt.

4427 SEELEY.
2½ bdrm. apt., newly carpeted and decor.; accom. 4; also 1½ rm.; gd. trans.; reas.

LIGHT, airy, attractively furn., modern 2½ rm. kitnt. apts.; newly decor.; large Frigidaire; all trans. 4649 Malden. Sun. 7540.

SUBL. for summer—Attract. 4 rm. apt., resid. sect.; near shops. Reas. Good trans. Refs. 3624 Greenview-av. Bitt. 0977.

FURN'D 3 rm. apt., 805 Cornelia-av., 3d apt.—Elec. refrig., shower; lg. lt. rms.; inador; exc. trans.; $42.50, inc. gas. Wil. 6116.

2 RMS., $40 up—New carpet, decor.; maid serv.; everything furnished; nr. park, loop. 1809 Lincoln Park West, cor. Menominee.

BEAU. furnished 1-2 room apt., dinette; free elec. refrig., gas, maid service; L trans. OAKDALE APT. HOTEL, 1049 Oakdale.

KITCHENETTE apts.—1 and 2 rms.; complete service; good transp.; $35 up. 2124 N. Hudson-av. Diversey 10578.

422 MELROSE—1½ rms.; July and August; nr. lake; roof garden. Bitt. 4106, apt. 404.

5252 KENMORE [ring Hay's bell]—6 rms.; adults. Phone Longbeach 4790.

948 W. CUYLER [4032 N.]—Elevator bldg.; 1½ rm. apt.; maid serv., $35 up. Lak. 5797.

3½ RM. apt.—Well furn.; exc. transp.; to Sept. 1 or longer; reas. Ravenswood 2347.

5 LGT. rms.—Sun par., attr. furn., blk. "L," bch., reas. 5935 Magnolia, 2d. Sunny. 4240

4 LGE. light rms. and sun rm.; compl. furn., for 3 months. $47.50. Edg. 4295.

HOMELIKE 4 rm. apt.; porch; im. poss. $55. Twin or dble. beds. 1405 Rascher. 5430 N.

SUBLEASE—4 rm. furn. apt.; near lake; reas. Hollycourt 1543. Bus and "L."

FOR July and Aug.—3½ rms., open view of lake; good trans. Reas. Hollycourt 2764.

DESIRABLE 3½ rms., $55; extra bed; newly dec.; wh. wdwk. 1656 Juneway. Bri. 4473

3½ RMS.—Ext. bed., mod. furn., exc. shop. and tran., $50. Free util. 3401 N. Marshfield.

3 RMS.—Accom. 4 persons; new. dec.; L exp. lake, schls., $48. 6721 Glenwood. Bri. 4425.

4 RM. APT.—Compl. dec.; extra bed; $50. Rog. Pk. L, lake. 6932 Lakewood. She. 6767.

NORWELL HOTEL—154 W. North-av.; 1½ r. kit. apts., $42.50; daily maid; 10 min. lp.

3 RMS. nr. bus, L st. car, shopping; free gas and elec. refr. $10 wk. 904 Leland-av.

DIVERSEY Plaza, 839 Diversey—1-2 rms.; switchbd., maid; L, bus, st. car; wk.-mo.

21 E. GOETHE—Cool, attr. 4 rm. furn. apt. Also rms., priv. baths, nr. bch. Walk loop.

FLORENCE APTS.—Attr. 1½ rm. kits.; bath, shwr. Htl. serv. $32.50 up. 5406 Winthrop.

ATTRAC. 3 rms.—Nr. lake; gas, light, refg. incl.; $45. Sherway Apts., 7727 Sheridan.

BEAU. sum. apt.—6 rms., 2 baths; sun par.; gar.; beach, park; L. bus. $69. Edg. 1004.

5 RMS., 2 bedrooms—Clean, comf.; furn.; elec. refrig.; all tr. 2848 Seminary. 1100 W.

711 BELMONT—Attr. furnished kitchenette apt.; exc. trans.; complete service; $37.50.

5604 RIDGE—Kitchenette apt. Private bath. $7; sleeping rm. $3.50. See janitor.

1029 N. LA SALLE—Large, newly decor. kit. apt.; pr. bath; $8 wk.; smaller, $5.

4 RMS.—Wht. wdwk., bath, shower, free gas, rfg.; ½ blk. beach, bus, L. $58. 1333 Touhy.

5722 WINTHROP—1 to 3 room apts., $35 up. Daily maid; swbd.; 1 block to beach.

TO RENT—FURNISHED APARTMENTS.

NEAR NORTH SIDE
[illegible]
161 East Erie-street. Superior 2875.

THE GEORGIAN
537 DEMING-PLACE. LIN. 6820.
2 and 3 Room Apts.
[illegible]

4536 Magnolia-av.
2 Room Apts....$40.00 to $50
3 R. Apts. (Bedr.)...$67.50-$75
[illegible] Sunnyside 4699.

HOUSE ON A ROOF.
4 Room Duplex Penthouse.
[illegible]

1209 SHERWIN-AV.
[illegible]

GLENWYN APARTMENTS
[illegible]

COOL, QUIET, DISTINCTIVE
[illegible]

PARK ASHLAND APTS.
[illegible]

THE SHERIDAN ARMS.
[illegible] 725 SHERIDAN-ROAD [3900 NORTH.]

644 SURF-ST.
[illegible]

FERNDALE APT. HOTEL
[illegible]

VER-MAR APT. HOTEL
[illegible]

4530 Malden—$37.50-$47.50.
[illegible]

4119 KENMORE-AV.
[illegible]

2-3 ROOMS—$50-$60.
[illegible]

432 SURF-918 WINONA.
[illegible]

1346 ARGYLE-ST.
[illegible]

VERNILLE APTS.
[illegible]

1 ROOM APTS., $30-$35.
[illegible]

Beautiful 2-3-4 Rms., $45 Up
[illegible]

Millsfield Apts., $40 Up.
[illegible]

626 ROSCOE, 3400 N.
[illegible]

1412 CHASE-AV.
[illegible]

FOSSMORE APT. HOTEL
[illegible]

STUDIO APARTMENT.
[illegible]

JUST COMPLETED.
[illegible]

TO RENT—FURNISHED APARTMENTS.

NORTH.

INSPECT OUR 1 AND 2 ROOM UNITS.
[illegible]

712 DIVERSEY APTS.
[illegible]

4200 HAZEL-AV.
[illegible]

THE ROKEBY
[illegible]

KENDALE ARMS
[illegible]

425 ROSCOE-ST.
[illegible]

901 ARGYLE.
[illegible]

NORTHWEST.

JUNE BRIDES
[illegible]

3206 AINSLIE-STREET.
[illegible]

KIONA APTS.
[illegible]

2740 N. SPAULDING.
[illegible]

WEST.

AUSTIN APT. HOTEL.
[illegible]

AUSTIN ARMS, 130 N. Lotus
[illegible]

WESTBORO MANOR.
[illegible]

154 NO. PARKSIDE-AV.
[illegible]

1½ RM. APTS., $37.50 UP.
[illegible]

"OAK PARK CHATEAU"
[illegible]

36 S. ASHLAND-BLVD.
[illegible]

158 NORTH CENTRAL.
[illegible]

SUBURBAN.

The Elmgate Manor
[illegible]
1-2 ROOM APTS.
[illegible]

WANTED—TO RENT—APARTMENTS.

[illegible]

TO RENT—STORES.

South Side.

5220 HARPER-AV.
[illegible]

TO RENT—STORES.

South Side.

N. W. COR. 25TH AND MICHIGAN-AV. Mercantile building of 8,500 sq. ft. 1st Floor—Display room and warehouse, 6,300 sq. ft. 2d Floor—Offices, 2,200 sq. ft. Available now—Reasonable rent.
E. & S. LOEWENSTEIN COMPANY, 160 N. La Salle-st. Ran. 4449.

North Side.

Excellent Store Locations
N. E. cor., Wilson-Wolcott; suitable for drug store, delic.; with steam table; meat market, barber shop. Nr. N. W. R. R. L. and bus sts. Orr Realty Co. Longbeach 7600.

2 CHOICE STORES.
6840 N. Western; suitable for bakery, restaurant, beauty parlors, etc., at $45. Key at 6842. Minwegen, 1534 Devon. Rog. 2000.

IDEAL location for drug store, delicatessen, shoes, haberdashery, barber, beauty shops, infant's wear, in hotel building. Belle Shore Hotel, 1062 Bryn Mawr-av.

2952 N. CLARK-ST.—Bakery location est. 10 years; rent $42.50. 1st Realty Co., 39 S. La Salle-st. Cen. 5151 or janitor at 745 Wellington-street.

5753 N. CLARK-ST.—16x43 heated. Suitable any line of business. $45. See Mrs. Pick.

513 N. WELLS-ST.—Steam, $40; 521 N. Wells-st., corner. Delaware 0448.

$75, 2 frts.—6 sty. 40 apt. cor. bldg. Drugs, other lines. 2781 Lincoln. Lak. 1410.

Northwest Side.

STORES available, new bldg. July first. 5400 blk., Devon-av., Edgebrook. Can use hdwe., bkry., delctn., lingerie, men's wear. Ave. 5000. Hofman Realty, 5344 Devon.

4100 IRVING PARK-RD.—20x53; can be used for luncheonette drug store, package liquor, tailor, shoe repair; live location in 55 apt. bldg.; reasonable at $85.

3420 ARMITAGE-AV.—Mod. brk. bldg.; 25x80; store and flat; 2 car brk. gar.; enc. pch.; conc. bsmt.; new. dec.; reas. Arm. 4314

3217 MONTROSE—14x38; steam heat; decorated; good for lingerie, vegetable, laundry, etc., $35. Wellington 3000.

West Side.

221 N. CICERO-AV.—Busy shop dist.; size 25x90; bsc.; stm.; ideal groc., mts., etc. Reas

5620 CHICAGO-AV.—Modern store; steam ht.; complete bath; a busy location; reas. rent.

Suburban.

BEST corner in Wilmette—1,350 sq. ft.; also full basement; suitable for 1st class drug store or other retail business. Owner will do moderate remodeling. Rent reasonable. R. M. JOHNSTON & CO. Opposite L Terminal. Ph. Wilmette 444.

Miscellaneous.

STORES.
Active retail locations thru-out Chicago and Suburbs. Immediate Possession.
HENRY F. DARRE, AGENT. The ESTATE OF MARSHALL FIELD, 135 S. La Salle-street. State 0675.

TO RENT—OFFICES AND SHOPS.

Central.

S W. Cor. State-Washington.
32 N. STATE—One entire floor; also attractive offices; north light, night service, center loop; single room, furnished, $20; with reception rm., $35 up; beautiful desk space. Phone, steno. SWIGART & CO., Rm. 601.

ATTRACTIVE FURNISHED OFFICE WITH RECEPTION ROOM, RENTAL $30 IN FIRST CLASS, WELL LOCATED BUILDING WITH SERVICE OPTIONAL. 30 N. LA SALLE-ST. SUITE 300.

FURNISHED PRIVATE OFFICES. $15 PER MONTH. TELEPHONE SERVICE AVAILABLE. SUITE 420. 82 W. WASHINGTON.

DESK space for woman in inter. decor. office, Michigan-av. address. Suit Real Estate Broker, mfr.'s agent or similar business.

3 RM. DAYLITE SUITE—Compl. furn.; only $65; 17th flr. new loop bldg. Cress. 201 North Wells. State 4640.

BOARD OF TRADE BUILDING. Exclusive mail and telephone address. $6 mo. Duo Office Service. Harrison 1682.

JUST EAST OF MICHIGAN-AV. Office display or laboratory space. 154 E. ERIE-ST. WHITEHALL 6026.

MAIL ph., serv. desk space. Amer. Bankers Ins. Bldg., 43 E. Ohio. R. 1005. Sup. 1780.

333 N. MICHIGAN-AV.—Mail-phone service. Telephone Secretarial Serv., Inc. Fra. 7100.

LARGE, light office near Chicago-av. L station; $40. Woods. 230 W. Superior.

DESK SPACE, $7.50 up—Mail-phone service. $1 mo. up. 330 S. Wells. Room 706.

WILL SUBLET 1 or more unusually well furn. off. with, without sec. ser. Del. 1674

MATHER Tower, attr. furn. priv. office, secy.; serv. 75 E. Wacker. 1800. Ran. 3874.

MAIL ADDRESS—Phone mes'gs. $2 mo. All facil. Here 22 yrs. 108 N. Dearborn, R. 514.

Outlying.

OFFICE—19x26 ft. 2254 Irving Park, tile walls with plate glass, private inner office, tile counter, adjoining storage rm., shed, and garage; also share 25 ft. vacant lot, available July 1st. Reas. Apply Mr. Klauk on premises or phone Krieter at Buc. 4787

OFFICE with liv. qtrs. at busy transfer cor., Lincoln Pk. district; exc. oppt. for dentist or physician to estab. practice. Call Mr. Snyder. Monday. Mohawk 0011.

OFFICE—20x18 ft.; 2254 Irving Park; tile glazed interior with tile counter, vault, store rm., garages; 25 ft. vacant lot adjoining. Reas. Phone Buckingham 4787.

WANTED—STORES, OFFICES, LOFTS.

DENTAL tech. wants to rent space in eqpt. lab. in dental office. Long. 7913. Rm. 407.

SUITABLE FOR CONFECTIONERY, ON N. W. side, 3 liv. rms. Address M 114, Tribune.

INDUSTRIAL PROPERTY.

FOR rent—600 ft. to 14,000 ft. sprinklered, passenger and freight elevators, live steam. 701-733 S. Dearborn. Inquire F. P. HILL, Harrison 3680.

TO rent—2604-16 W. Chicago-av.; 1 sty. brk. bldg.; 16,000 sq. ft.; excel. factory facilities, $175 mo. D. & M. Finance, 9 W. Washington. Franklin 1966.

3700 WENTWORTH, 2d flr. 6,000 sq. ft.; light manufacturing; rent reasonable. A. Kamenjavin & Co., 3042 Wentworth.

TO rent—Bldg., 45,000 ft., 2 story, spkld., switch track, daylight. Attractive rent. WILLIAM KAPLAN, STATE 6137.

SELL 1240 Clybourn. Cor., 1 story, 9,600'. Can add story. Light 3 sides. Mfg. Claude W. Morris, 160 N. La Salle. Dea. 6681.

LEASE or sale—Pri. switch site, office, scales, etc.; new building area; N.W. side; Lincolnwood. Address L B 528, Tribune.

FOR SALE—2306-10 WABANSIA. 1 story factory bldg., 49x75; on lot 60x125. Suit. heavy mfg. J. Cope. Bou. 6236.

FOR RENT—15,000-114,000 SQ. FT. fireproof, sprkld., heated; pass. elev. LOUIS B. BEARDSLEE & CO. State 8323.

FLOOR, 15,000 SQ. FT. ON SWITCH. Fireproof, heat, elevators—close in. 1000 N. Ogden-av. State 8323.

FOR RENT—5,000 sq. ft.; sublease 6 mos. at $50 month; light 3 sides. Van Buren and Wells. Wabash 1871.

ALL SIZES—Office and loft space and light mfg.; also desk space; good shopping and trans.; S. W. cor. Lake-Clinton. Dea. 6613.

TO RENT—North, near loop; 3 floors, 2,500 sq. ft. each; gd. light; heavy floor load; heated. Randolph 2311.

150,000 FT. bldg. light, 4 sides; close to lp., 12c ft.; will divide. 13,000 ft., 1 sty. bldg. on trk., $200 mo. Del. 6785.

SELL or lse.—Yard 38,000 sq. ft. with gr. switch, bldgs., scales, etc. Nr. 22d-Halsted. Immed. poss. State 4674.

140,000 SQ. ft. FIREPROOF WAREHOUSE ON TRACK; excellent loading facilities. CHITTICK, INC. Superior 5427.

SPEC. induce. to estab. manfs. City 100,000 pop., rail-water tr., exc. labor cond. Write R. 1606, Harris Tr. Bldg. or Ph. Ran. 7636.

30,000 FT.—No., close in; $200 mo.; 8,000 ft.; spkd., htd.; $200 mo.; 4,400 ft., spkd., htd., ful. burglarized; $125 mo. Dea. 3327.

FOR Sale—N. W. 2 sty. bk. 15,000 sq. ft. add. vac. for exp. Early poss. Sta. 4674.

RENT—2,500 sq. ft., suit. light mfgr. or storage. Reas. Near loop. Bitt. 7068 Sunday.

56,000 FT. MILL SPRINKLERED. SWITCH. $40,000. Terms. Delaware 1130.

1 STY. buildings—15,000 up to 100,000 sq. feet; switch track. State 4416.

FOR sale or rent—W. S. 3 story indust. bldg. 14,009 sq. ft. Address S H 104, Tribune.

RENT—711 W. Lake, 13,500, 9,000, 4,000 ft. Claude W. Morris, 160 N. La Salle. Dea. 6681.

4,600 SQ. ft., 2d fl.; light, htd.; frt. elev.; close in, low rent. Owner. Monroe 3393.

FOR RENT—2 floors, 3,600 sq. ft. each; corner bldg.; N. W.; excel. light. Ran. 2311.

35,000 SQ. FT. bldg.—Spkld.; light 4 sides. Stoker; N. W.; A-1 cond. Rand. 2311.

2D FLR., downtown—3,000 sq. ft.; low ins.; pass.-frt. elev.; live steam. CEN. 5753.

1ST FLOOR, 6,000 ft. cement fl.; live stm. can be had; R. R. switch. Moh. 2818.

TO rent—1 sty. conc. bg.; trus. rf.; 2,000 sq. ft.; h. w. ht.; lt. mf. 2400 S. 9-av. May. 1182R

400-2,150 FT. spaces; also front off. in 2 sty. brk. bldg.; htd.; sprkl.; will div. Nev. 3456.

FOR rent—15,000 sq. ft., 1st floor; bargain; Uptown district. Sunnyside 2404. Dolly.

TO rent—1 story, 8,700 sq. ft.; nearly new, close in; reasonable rent. Ran. 2311.

10,000 SQ. FT. 1 story corner bldg.—Light 3 sides. $175 per month. Rand. 2311.

40,000 SQ. FT. cor.—Mill spkld. Power, live stm.; swit.; rent; will divide. Ran. 2311.

FACTORY—8,700 sq. ft. concrete floor; Crane's, 2131 S. Christiana-av. Craw. 0220.

2,600 SQ. FT.—1 story, garage type; suitable mfg. or truck terminal. Seeley 4461.

TO rent—1,300-2,500 sq. ft., cor. bldg., 1st, daylt., stoker ht. 609 Scott. Mich. 5242.

SALE—New 1 story factory, 50x100, west. Hart & Whetston, exclus. agts. Sta. 8270.

2,500 SQ. FT.—Daylite, heated; also small spaces and bsmt. 970 Montana. Div. 3062.

1,200 FT. lt. mfg., stm. h., 1st, 2d, $35-$45. Sheffield-Diversey. Dirks, 1166 Diversey.

VIC. Western-Ogden, mod. 1sty. bldg., 8,500 sq. ft., $200 mo. State 4674.

2121 N. HONORE-ST.—16,000 sq. ft. vacant gr. switch, suit scrap iron. State 4674.

INDUSTRIAL PROPERTY.

1 STY. cor. factory bldg., 30,000 sq. ft. on N. W. side. To be vacant Aug. 31. Act fast.
Available now, 165,000 ft., frprf., spklrd. bldgs., N. E. cor. 25th and Wabash. Heavy floor load. Sell on long terms or might make 10 year net lease.
No better spot for heavy industries than N. W. cor. 16th-st. and 54th-av. on B. & O. C. T. R. R. Up to 1 million ft. of land; low price.
Only 2,700 ft. choice frprf. com. space at 1313 W. Randolph-st. Pass. and freight elevs. Reasonable rent.
5,000 ft. light cor. fl., 1123 Washington-blvd. Rent down to $110.
FIRST REALTY CO., Central 5151. 39 S. La Salle-st.

SACRIFICE SALE OR IMPROVE ON LONG TERM LEASE OR FINANCE.
4880 W. Grand-avenue........11,200 sq. ft.
1152-54 Howe-street............7,500 sq. ft.
1804-14 W. Fulton-street......12,500 sq. ft.
2035-37 W. Grand-avenue......7,200 sq. ft.
7925-37 S. Phillips-avenue...23,000 sq. ft.
N. S. Haddon-Kostner-Kilb'rn. 76,000 sq. ft.
316-332 N. Harding-avenue...28,750 sq. ft.
S. W. corner 57th-st-Stewart. 24,500 sq. ft.
Wm. J. Kehl, 1225 N. Maplewood. Bru. 1580.

Garage Buildings—Sell, Rent.
645-660 O'Brien-st.
1 sty. brick bldg., 150x175, 26,250 sq. ft.
3914 W. 16th-st.
96x125, 1 story building. MARKS & CO.
712 Madison. Hay. 7200.

WILL BUILD FOR GOOD TENANT ANY KIND MFG. BLDG. WHICH CAN BE RENTED OR PURCHASED ON EASY TERMS ANYWHERE IN CHICAGO.
Alfred L. Miltenberg & Co.,
29 S. LA SALLE-ST. RAN. 0334.

WAREHOUSE for rent in Madison, Wis.—Two story, ten thousand feet space, electric freight elevator, trackage. Two large and one small office rooms, large entrance room, two toilets. Suitable for seed, feed, or brokerage transfer. Will alter to suit tenant. Write or call J. C. Sprecher, 956 Clarence-court, Madison, Wis. Phone Badger 6193.

WANTED—TO RENT—OR—TO BUY with small down payment, on long terms, approximately 30,000 to 40,000 square feet 1 or 2 story building on car line; high pressure boiler; vicinity Cicero to Lake, Irving Park to Madison. Must be bargain. Submit offer in WRITING. Chicago Textile Dyeing Co., 1535 N. Lawndale-av.

SELL OR BUILD TO SUIT.
721 S. Paulina, nr. Harrison.....125x125
2708 Harrison, nr. California......110x156
4945 W. Lake-st., nr. Cicero-av....100x175
5844 Roosevelt-road....................100x125
1906 Van Buren, nr. Ogden.........60x125
N. Forte & Brother, 2068 Ogden. See. 4466.

FOR SALE.
Contractor's Material Yard. Near South Side. 250x115. Convenient to team tracks. Cyclone fence, fireproof oil house, pump and underground gas storage; brick shop with apartment above. Phone Wabash 5076.

35,000 SQ. FT. FOR SALE OR LEASE. Three story and basement concrete bldg.
12,000 SQ. FT. FOR RENT—1ST FLOOR, bsmt., heated, sprinklered.
REALTY RENTING AGENCY. TRI. 3211.

55,000 SQUARE FEET.
For sale—4 story and basement; reinforced concrete loft or manufacturing building. Exceptional loading facilities. Close to loop. State 6622.

WILL SELL AT A SACRIFICE.
390,000 sq. ft. of switch track property or will divide in smaller parcels. Property has a 2 story mill, constructed bldg. of 20,000 sq. ft., loc. S Lawndale-av., betw. 34th and 35th-st. Address Y E 574, Tribune.

FORMER chemical plant of 180,000 sq. ft. in brick bldgs. on 12 acres, office bldg., high pressure boilers, 1,600 ft. well, etc.; near Joliet on route 66; immediate possession; will sell all or part at a very low price on easy payments. Beverly 1942.

FACTORY or storehouse, like new; in Chicago belt rate system, Calumet dist. Bldg. 100x116, cold storage cork insulated, 40x90 tile walls, interior; will lease or sell. See Mr. Johnson, Johnson-Turnquist, Inc., 2541 E. 79th-st. Regent 5300.

FOR SALE—Unusual fireproof spk. daylight bldg.; 60,000 sq. ft.; 250 lb. floor load; lge. freight elevs.; good truck shipping facilities; high pressure boiler; oil burner; near team track and L. C. L. freight. LANG, WEISE & CELLA. RAN. 2574.

WANTED—Light manufacturing plant and equipment, will buy or lease. Must be ready to operate. Give details including item last manufactured, inventory, number of men empld. Address Y D 467, Tribune.

BRICK factory bldg.—One story, 50x100; daylight; equipped for electric crane; also 75x100 ft. corner vacant alongside. Near Lake and Laflin-streets. Henry W. Roos. Div. 6800.

PEACE OR WAR EXPANSION.
Switch track properties, 5,000 ft. up. Factories, warehouses, gar., floors, lofts. We invite inquiries without obligation. Straus & Co., 120 S. La Salle. Sta. 7565.

FOR sale—Industrial bldg.; suit. for mfg.; 22,000 sq. ft.; 2 sty. brk.; excel. loading facilities; nr. Lake and Kedzie; price, $20,000; terms. D. & M. Finance, 9 W. Washington. Franklin 1966.

SUBLEASE
3,600 sq. ft. floor, pass. and freight elevators; spk.; very light. LONG, WEISE & CELLA. RAN. 2574.

LARRABEE-ST., nr. Chicago-av.—5,000 sq. feet mfg. space; modern bldg. 1st; fine offices; steam heat; reas. Connery & Sons, 4236 Madison. Ked. 5051.

FOR SALE—13,000 sq. ft.; beau. daylight corner garage bldg., N. W. side; good for light mfg. or dist. business. Price $22,000; terms to suit. Address Y L 110, Tribune.

4,600-10,000 SQ. FT. ON ONE FLOOR. Ideal for light mfg.; spkird., htd., watch. serv.; pass. and frt. elev.; except. transp. E. H. ROSENTHAL. CALUMET 4323.

FOR sale—1 story building, garage, 7437 Vincennes-av., high ceiling truss roof, 88x130; ideal salesroom; factory or garage. BROOMELL BROS. RANDOLPH 9121.

TO RENT—1 story bldg., 5,500 sq. ft.; light factory; good location for neighborhood labor; skylights; compact office space. LANG, WEISE & CELLA. RAN. 2574.

WANTED TO RENT—1 story bldg., about 3,000 sq. ft., for heavy manufacture, with yard; switch track desirable. Address Y J 448, Tribune.

2 STORY BLDG.—13,500 ft. ground, 27,800 ft.; htg. plant; elev.; loading wagon level; heavy zoning. Mohawk 2818.

$10,000 CASH and 10c sq. ft. gross rental for 15 yrs. buys 2 story bldg. 120,000 sq. ft. HART & WHETSTON. State 8270.

TO RENT—20,000 sq. ft.; lite mfg. space, reas. rent, good loc.; near loop. Garland Furniture Co., 226 W. Schiller. Mich. 1920.

FLOORS and lofts of 1,000 to 15,000 sq. ft.; Alt. or D. C.; good heat and light; sprinklered; 24 hr. elevs. Reas. Sta. 4416.

60,000 SQ. FT. concrete bldg., 1 mile from loop; H. P. steam; vacant land. Ask $85,000. Want offer. Randolph 2311.

FOR sale—Barg. Owner must liquidate 30,000 sq. ft. bldg., close in; good light. L and subway. Immed. possession. Ran. 2311.

FLOORS—BUILDINGS—VACANT. On and off track—Bargains. Louis B. Beardslee & Co. State 8323.

TO lease coal or material yd.—Pri. trestle switch; main artery; close in south side. ADDRESS L B 527, TRIBUNE.

15,000 SQ. FT. in both store and bsmt. of 10 story firepr., spkld. bldg., hi. ceil.; gd. shipping; well loc.; whlse. dist. Cen. 5753.

DAYLIGHT floor—8,000 sq. ft.; alternating current; live stm.; hvy. mill, spkld. bldg., downtown; low rent. CENTRAL 5753.

FOR RENT—21,600 sq. ft. or 14,000 sq. ft. 3 sty. cor. bldg., N. W. cor. Green and Superior; lt. on 4 sides. Owner. Ber. 9428.

15,000 SQ. FT. in both store and bsmt. of 10 story firepr., spkld. bldg.; hi. ceil.; gd. shipping; well loc.; whlse. dist. Cen. 5753.

BARTER AND EXCHANGE.

WILL take stocks, bonds, or R. E. in exch. for equity in brick house in the country; near stores and trans. to Loop. ADDRESS Y X 425, TRIBUNE.

ANT. Victorian Secretary, chest of drawers, all black wal., for Graflex or what have you. Address M 143, Tribune.

WILL accept car, lot, or what have you, as part payment on modern 3 room cabin in Dunes. Address Y Y 285, Tribune.

CLEAR deed on 50 ft. lot on hill, Lake Catherine. Value $845. What have you? Address Y L 72, Tribune.

JOHNSON Twin Outb. for good 16 mm. movie camera, Speed Graphic. Will consider adding cash. Address M 105, Tribune.

WANTED—For trade, $600 cemetery lot in Memorial Park, for '38 or '39 automobile. Address M 273, Tribune.

HAVE diamond, silverware, dishes; want rug, typewriter or what? Pros. 8547.

AUTOMATIC ELECTRIC PHONOS. FOR WHAT? BUCKINGHAM 4142.

WANTED—High grade painting, decorat., for dentistry. Dr. Weintraub. Ked. 1587.

GRAND piano—Std. mk., 2 yrs. old; for used car, diam. or offer. Address L 583, Tribune.

DITTO mach., Xervac D. C., radio, typewr., Norge refrig., food mixer. Mid. 8538.

TRADE—Beautiful new living room furniture for good car. Phone Dearborn 6501.

$210 WALLACE 8 in. table saw, ½ h. p. D. C. mtr. Trade for a comp. rm. saw. Wab. 0922.

WILL barter labor and material for anything of value; tuck point., bldg. clean. L.V. 3576.

FURNITURE—$150 value and cash, for house trailer. Keystone 1549.

LARGE ambulance, A-1 cond., for a refrigeration plant. Walk in type. Wel. 2500.

WANTED—400 used theater chairs. Address M 293, Tribune.

DIRT track race car for sale or light car in exchange. 7603 South Chicago-av.

1934 DODGE truck for lake lot or home. Will add cash. Hemlock 0038.

EQUITY in printing business in exch. for small automobile. Monroe 8799, aft. 5 p. m.

2 LOTS exch. for truck—F. Brackett, 668 Milwaukee, Monday all day.

WILL trade nice 40 ft. lot, 75 mi. north, in Wisc., for light used car. Sag. 0880.

PARCEL POST AND EXPRESS.

Farm, Dairy, Nursery Products.

WHITE eggs—38 lbs. case up. 18c dozen in case lots. 1936 S. 13th. Maywood 8018.

REAL ESTATE—CENTRAL.

E. PEARSON, cor., remodel. and double income; apt. bldg., 6 rms. and 4 rms.; stm. ht.; rents $8,460. R. Jackson, 77 W. Wash.

REAL ESTATE—APARTMENT BLDGS.

South Side.

2 FAMILY RESIDENCE.
Two bright 5 rm. apts. on corner lot; very modern interior, automatic stoker heat, 2 car gar., 1 blk. to R. I. 7157 Princeton, nothing like it in Hamilton Pk. Be sure to see surprising interior. Call today, 2-5.
Good Auburn Pk. 2 flat, 6-6 rms., steam heat, R. I. trans., good rents. For special quick sale, $5,600. FHA easy terms.
FLOYD G. DANA & CO., 7465 Vincennes-av. Radcliffe 1500.

HOMES WITH INCOMES.
2111 E. 72d-pl.; 6 and 6R. 2-c. bk. gar. Side dr. Rec. room........$13,000
7246 Jeffery. 6 R. and den ea. apt. 3-c. bk. gar. Side dr. Oil Ht.......$10,500
7437 Crandon. 6 R. and 2-c. bk. gar. Side dr. Excellent con. Oil ht. $12,500
JOHN P. QUIGLEY & CO.,
2221 E. 71st-st. Butterfield 6200.

GOOD BUY IN WOODLAWN
6-6 rm. apts. University-av. and 64th-st. 1 block to "L" station and busy 63d-st. Brick bldg. in good condition; 100% rented. Excellent for rooming house. Specially low price for cash or terms. Price $12,500.
SWAN-LORISH, Inc.
1300 E. 63d-st. [Kimball]. Fairfax 9500.

DE LUXE 6 APT.
Tile wall baths, tile wall kitchens; every modern appointment—Chatham Fields guar. Immed. delivery at reduced price of $22,000. Better see it at once; nothing else like it at this low price. $8,500 cash req.
S. A. VAN DYK,
9052 S. Ashland-av. Beverly 4003.
5443 S. Halsted-st. Boulevard 3300.

4 APT. SACRIFICE—$12,500.
5 rms. each, steam heat, 50 ft. lot, $3,500 down, balance like rent. 10 years to pay.
2 apt. nr. 72d and South Park. Price cut to $7,500 for quick sale. EZ terms.
SWAN-LORISH, Inc.
730 E. 79th-st. [McManamon]. Vinc. 8000.

13 APT. SMASH OUT!!
3 sty. brk. modern corridor type; nr. 75th-st., Windsor Pk. I. C. sta. Contains 3-2's, 7-3's, 3-4's. Rental $5,120. Price $21,000. $7,500 cash.
THE BILLS REALTY, Inc.,
1920 E. 71st-st. [Kirk]. Hyd. 2604.

WOODLAWN 2 FLAT.
Brick and stone, 4 and 5 rms. modern; steam ht.; 1 car gar. Rental $80 mo. 1¼ blk. University L and 63d-st.; price $5,000, terms.
McKEY & POAGUE,
1172 E. 63d-st. [Fortin]. Hyde Park 8100.

2 FLAT BARGAIN
Hermitage-av., 7900 block—Two 5 rm. apts.; glazed porch, 2 car gar., G. E. refr. Price $8,500; EZ terms. A real buy. Call Mr. Shoup.
McKEY & POAGUE,
7911 S. ASHLAND-AV. Radcliffe 7911.

BRAINARD—21 apt., $55,000
About 11 yrs. old; cor. bldg.; 135 ft. lot. Inc. $11,412. Low expense; Rock Island trans.; $20,000 cash needed.
SWAN-LORISH, Inc.
739 E. 79th-st. [Cummings]. Vinc. 8000.

ULTRA MODERN 6 APT.
One of South Shore's most modern bldgs. 6 rm. apts.; tile baths; extra lav.; canvas walls, arch doorways; 6 car garage; lot 60x125. Price only $25,000.
JOHN R. O'CONNOR CORP.
1663 E. 79th-st. [Op. eves.-Sun.] S.S. 7300.

HERE'S AN INVESTMENT
12 apts.—3 and 4 rms.; income $6,500.00. Price $30,000.00. All rented; near Bryn Mawr I. C. sta. Call Mr. McHugh.
McKEY & POAGUE,
2100 E. 71st-st. Plaza 2100.

CHATHAM—2 APT., $8,000.
Heirs must liquidate; 2-6s. Steam heat, Iron Fireman Stoker; refrigerators and stoves. 30 ft. lot; 2 car brick garage.
SWAN-LORISH, Inc.
739 E. 79th-st. [Rayfield]. Vinc. 8000.

PROFITABLE 4 FLAT,
1845 E. 93D-ST.
Rents $1,440; price $6,950; taxes $88; stove and furnace heat; $2,000 cash required. Open for inspec., 1 to 5 today.
WILLIAM FLECK & CO.
1135 E. 82d-st. Regent 6550.

6 APTS.—6749-51 CORNELL-AV.—
ONE 5 ROOM, FIVE 6 ROOMS.
RENTAL $4,953.
New stoves, new refrigerators.
PRICE ONLY $20,000.
Small down payment.
GLATT & PRICE [McCARTHY],
6826 Stony Island-av. Dor. 8800-Sag. 5007.

OPEN FOR INSPECTION Sunday 1 to 6, 7546 S. Eggleston-av.; 2 flat brick; 6 room apts. Rental value $100. To close estate will sell for $5,600.
F. H. HALVORSEN CO.
3145 W. 63D-ST. HEM. 4300.

3 Apt.—9215 S. Bishop.
Beaut. 6 rm. apts; tile baths and showers, canvas walls, elec. refrig., 3 car brk. gar.; mo. inc. $212.50; pr. $15,000.
DRAPER & KRAMER.
9109 S. Ashland-av. Cedarcrest 1800.

BEST BUY ON SOUTH SIDE.
30 APTS. OF 4-5 ROOMS.
Near Stony Island and Marquette. Income $15,880. Out of town owner wants to liquidate. Mr. Seitzler, Rand. 4568.
Hooker, Slosson & Randell, 30 N. Mich.

OWNER cuts price to $7,350; modern sun parlor, 2 apt. brick, 5-5 rms. and sleeping porches, wide lot. Steam [oil] heat, steel construction; elec. refrig. 3 car brick garage. Gd. location. Nr. 73d-st. Sack Realty. 6527 S. Halsted. Wentworth 7464.

3 APT. BRICK—$1,000 CASH.
Price only $6,500; 3-7 rm. apts.; 40 ft. lot. Visitation Parish, near 55th and Peoria. Mr. Ross.
S. A. VAN DYK.
5443 S. HALSTED. BOULEVARD 3300.

Bennett-av. Near 72d-st.
3-6's; solarium and gl. pchs., new table top stoves, side dr., 2 car brk. gar. Lot 37½x125. Rent $190. Price $12,500.
FLOYD M. PHILLIPS & CO. SAG. 6101.

MODERN 6 APT.
83d and Ingleside; 3-5s, 3-4s; col. tile bas., canvas walls, arched doors, white woodwk.; 5 car brk. gar. Inc. $4,710. Priced to sell. Small cash will handle. Address C J 483, Tribune.

7539 S. HONORE.
We open the door from 2 to 5 for thoro inspection; 5 rm. brick bung. Priced now at $4,600. Cash $900. Bal. 4½%.
John McCarthy, 1405 W. 63d. Rep. 5000.

ESTATE orders sold a 24 and 18 apt. building. Both well located in Hyde Park, renting for $20,000 and $18,000, at attractive price to buyer.
Mark Levy Realty Co. Central 0155.

2 APT. BRK.—40 ft. lot; side drive; 5 and 6 rms.; h. w. ht.; nr. 79th and Halsted-sts. Price $6,850. Terms. Mr. Rueter.
S. A. VAN DYK.
5443 S. HALSTED. BOULEVARD 3300.

LESS THAN 3½ TIMES RENT
Woodlawn bargain; 25 flat; price $43,000. Call Mr. Degraw.
Brooks, 9117 Commercial. Regent 4000.

RECEIVERSHIP SALE.
Corridor apartments, furnished; rent $10,000 year. Woodlawn, near Jackson Park.
GLATT & PRICE.
8026 Cottage Grove-av. Vincennes 6920.

SUPREME SACRIFICE.
54 apt. hotel and 4 stores. 6 story, 12 yrs. old. Fireproof. Inc. $38,500. pr. $110,500. mtg. $70,000 4½% 10 yrs. Fra. 9298.

MORTGAGE HOLDER SACRIFICE.
Brick 2 flat, 5-6 rms.; new G. E. refrig.; garage; price only $5,250. 6338 S. Ada. Shown by appt. only. Franklin 8395.

601 E. 92D-PL.—3 apt. brk; $775 dn., bal. $55 mo.; 2-5 rms. & bsemt.; 3 rms.; 35x125 ft. lot; 2 c. gar. Ph. Beatty, Rad. 7300, Sun.
DONALD F. MOORE, 7748 S. HALSTED.

$32,500 BUYS 19 apt. Annual income $10,000 yr. Forced liquid. So. West cor. 47th and Greenwood. Hyde Park 4117.

SO. SHR. 2 apt.—6-6; tile baths and kitchen, newly dec.; new refrig. 2 blks. to I. C. sta. Price $7,900, $1,000 dn., bal. mo. Sag. 6102

TRANSFERRED to Texas—Must sac. 2 apt. 5-5 and htd. slp. pchs., tile baths, $9,500. 7639 Luella. Sag. 0948

OPEN for inspection Sunday, all day. 2 apts., brick, 6-6, $995. Bal. E. Z. tms. Newly dec. 8227 Langley-av. Vin. 6802.

SO. SHORE modern 3 apt. home investment. Tile bath, 3 car gar.; nr. 73d-Stony Island. Bargain, $9,500. Butterfield 4121.

7704 S. GREEN—2 flat brick, 6 and 7 rms. Stm. ht., 2d fl. rtd.; $50; 1st fl. vac.; pr. $6,500, $1,500 cash. Call Bev. 8662.

SEE this bargain between 2 and 5 today; 2 story, 5-5 rms., large slpg. porches; h. w. ht.; 2 c. gar.; s. w. corner 33d-Wood-sts.

HYDE PARK cor. 32 apts., 1-2-3 rms.; all furn.; inc. $11,200; pr. $27,500; $12,500 dn., bal. 12 yrs. Address G H 126, Tribune.

7038 VERNON—2 apt. brick, $4,500. Frear-Delaplane Co., exclus. agt. Hyd. P. 7000.

DE LUXE 3 flat, 82d-Evans-av, 6 rms., 2 bath, 3 gar. Price $13,900. Rad. 4150.

BRICK 2 flat—4 rms., bath each; rent $960; only $4,500. Address Y E 575, Tribune.

61ST-EBERHART—$5,000; 2 flat brick, 6 rms., h. w. ht.; brk. gar. Medora. Ste. 3601.

MODERN 9 apt. bldg., Wash. Pk.; speculators, here's your chance. Plaza 3116.

$2,000 CASH—Woodlawn 6 apt., G. E. refg. Nr. 67th I. C. sta. Pr. $11,500. Fai. 2525.

8151 S. SANGAMON—2 flat brick, 6-6 rms.; $1,000 down. Open for inspection 1 to 6.

6 APT., SOUTH SHORE, $15,000. Silverman, 2345 E. 71st-st. Dorch. 0700.

LOOK! GOOD BRK. 2 FLAT, $450 down; pr. $3,950. Op. eves.-Sun. Ap. 3558 Archer.

6344 S. INGLESIDE—4 flat brk.; rooms off hall, $500 down. Op. Sun., 2-5. State 7415.

6 APT.—4 rm.; 2 blks. to lake, I. C. trans. $14,500, $6,000 c. Address M 169, Tribune.

REAL ESTATE—APARTMENT BLDGS.

South Side.

BEAT INFLATION—
BUY THESE BARGAINS.
10% down—bal. mo.—15 yrs.
7923 Jeffery, 3 5's and porch, 3 car brick gar. $15,000
7217 Euclid, 3 5's, 2 car gar......$13,500
7450 Stewart, 1 5; 1-6...............$6,750
1315 E. 73d-st., 1-5; 1-6; 2 car gar....$6,750
8000 Kingston, 2-5's $7,750
8828 Euclid, 5 rm. brk. bung.; gar....$5,250
7523 S. Wolcott, 5 r. br. bung.; gar. $5,000
Kahn-Levinkind, Inc.
1 N. La Salle-st. Dearb. 8714.

8046 JEFFERY—2 5-rm. mod. apts.; exc. cond.; must be seen; sacrifice. Reg. 3965.

Southwest Side.

2 FLAT BRICK, $4,985.
H. w. ht., 6-3 rms., natl. fireplace, extra lot with 2 car brk. gar. Nr. 69th-st. transp. Stores, etc. Non-res. owner. Needs $1,000. Rent pays balance. Republic 1689.

OWNER in Florida needs cash—Must sac. mod. 2 sty. brk. bldg., 5 & 6 bright & lrg. rms. H. W. ht., encl. pch., exc. neighb.; full pr. $6,000, cash $900. Virginia 1181.

BRICK 2 FLAT—6 rms., brkfst. nook; elec. refrig.; glazed in rear pch.; 2 car gar.; bldg. in good cond. Want offer. 6040 S. Rockwell. Shown by appt. only. Fra. 8395.

NEW home with income 2 flat—4 and 5 rms. Hot w. ht.; near park and tran. See today. 7144 S. Mozart, or call agent, Rad. 1622.

62D-S. FAIRFIELD-AV.—2 story brk., 3-4 and 6 rms., inc. $130 mo. Price $7,800. Victory 3669. Mr. Gerlich.

OWNER must sell modern apt. bldg.—3 5s; slpg. por. 3521 W. 63d-pl. Ber. 9506.

North Side.

Less Than 3 Times Rental.
Furnished apt. hotel; 69 apts. in best n. s. location overlooking lake; bldg. 15 years old. Gross income $50,000.
APPLEGATE & CO. STATE 9200.

SOME REAL BARGAINS.
6 apts., $2,000 cash. Price $13,500. Also 17 and 24 apts. at less than 4½ times gross rental. Sunday, Edg. 1874. Curran & Cain, 4545 Broadway. Lon. 2820.

64 APTS.—Cor., fireproof, $25,000 dn., inc. $41,000; pr. $180,000; 1 to 4 rm. apts. 12 apt.—Cor.; tile baths, Edgw. $27,500. 6 apt.—Nr. Marine-drive; only $3,500 dn.; shows 22% net after all payments. Sterling Realty, 2318 Devon. Shel. 5182.

TRUSTEE'S LIQUIDATION.
Modern corner 12 apt. near lake, 6 rms., 2 baths, tile. Income $11,400, price $38,500. Cash $15,000, bal. 4½% mtg., lg. tm. First National Finance Corp. Fra. 9298.

BANK liquidation—½ block from lake; 2 apt. Modernized; new plumbing, arched doors, real fireplace; 3 car garage; wide lot. Open 2 to 6 p. m. Want offer. 1156 Farwell-av. Mr. Fleck, Sheldrake 8820.

2 APARTMENT.
5823 N. Washtenaw; mod. 5 rms.; encl. pch.; excel. cond.; $1,000 dn., bal. like rent. Mr. Hogan, Curran & Cain. Lon. 2820.

Offer Wanted—Must Sell
S. E. Corner Hazel and Agatite; well constructed 9 apt. 3-5's, 9-4's; all rented; terms. For particulars Andover 2200.

OWNER LEAVING CITY.
De luxe 6 rm. 2 apt.; only $11,500; nr. Boone schl., Indian Bdry. Pk.; lg. rms., recond., ba. in bsmt.; r. $70 ea.; tms. Mr. Lee. SCHOENLANK & KIRSCHNER. She. 8820.

2 FLAT, brick, steel construction, 6-6 and 3 rms. in base. H. W. ht., new stoker, refrig., stoves. Large 2 car gar. with lot. Income $120 mo. Price $7,400, cash $1,500. 4113 N. Ashland.

INSURANCE COMPANY SPECIAL.
27 apt. bldg.; 3½ and 4 rm. apts. in Edgewater. Income $13,560. Reas. price. Small down payment. Long term financing. Mr. Donovan, Rogers Park 1856.

3 APARTMENT.
A-1 cond.; tile baths, 3 car gar.; inc. $225 mo.; ½ blk. Edgewater Golf club; $2,000 cash. Mr. Hogan, Curran & Cain. Lon. 2820.

UNUSUAL SITUATION.
De luxe 3 apt., 6 rms., 2 baths; $3,060 rt. Howard-West dist.; awnings, rec. rm., gar. Might trade for bung. or res. Bri. 4000.

LARGE 100 room elevator apartment building, near Lake Shore-drive, block west Drake hotel; suitable for remodeling or for school or commercial organization. Sudler & Co., State 6622.

3 APT. bldg.—6 rooms, bath, and extra lavatory, Howard-st. district; illness compels sale. Asking $13,000. Want offer.
RAYMOND REALTY CO.,
1569 Howard-street. Briargate 1668.

APARTMENT HOTELS.
42 apts., 4 stores; inc. $20,000; pr. $45,000.
49 apts.; all 1½s; inc. $23,000; pr. $61,000.
Emil M. Lofland, 633 Addison. Lak. 0660.

REAL 12 FLAT BUY.
Lake View corner. Age 12 years.
Rent $5,900.00. Price $20,000.00.
George J. Kappes. 3167 N. Clark-st.

3 FLAT—By owner; facing Winnemac Park; brick, steam heat, 5 rooms each, good condition, reasonable. No brokers. ADDRESS L B 362, TRIBUNE.

3 APT., A1 condition; tile baths; 3 car gar.; income $225 month; ½ bl. Edgewater Golf club.; $2,000 cash. Mr. Hogan, Curran & Cain, 4545 Broadway. Lon. 2820.

2 APT.—5823 N. Washtenaw; modern 5 rms. and enc. pch.; exc. condition; $1,000 dn.; balance like rent. Mr. Hogan, Curran & Cain, 4545 Broadway. Lon. 2820.

6 FLATS—4-5 rms., on Carmen near Broadway. Rental $3,100. Will sell at bargain. $6,000 down, balance easy terms. FRANKENSTEIN & CO., 110 S. Dearborn.

ONLY $8,750 BUYS 2 FLAT BRK.—DEVON-WESTERN SECTION; 5-5; H. W. HT.; 2 CAR GAR.; LOT 33X125. FOR APPT. SHELDRAKE 0899.

UPTOWN DISTRICT—7 apts. [3½ and 4½ rooms] near OUTER DRIVE at 4500 NORTH. East of Sheridan-road. Income $3,200 year. Terms. LINCOLN 3633.

BRICK—2 apt., 6 rooms, 1½ baths each, 3 car gar.; lot 35x172; tile bath and kitchen on 1st flr. Stoker. Immed. poss. Price $8,500, $1,500 dn. Bowers Co. Lon. 8833.

5841 N. MAPLEWOOD.
Brick 2 flat; 5 rms. each. Shown by appointment only. FRANKLIN 8395.

N. EDGW. 10 APT. CORNER.
$4,000 cash; 4s-5s; rt. $5,100; want $19,000; offer; terms. Mr. Martens. Lon. 6733.

OLIVE-AV. near Glenwood, 2 apt. brk., 5-6 rooms; tile baths, sanded floors, light apts., nice yard; gar. Only $8,000. Terms. Walter T. Larson, 5159 N. Clark at Foster.

MODERN 30 apt. bldg. [2½s, 3½s, 4s]—15 yrs. old. In best section of Rogers Pk. Income $16,800. Cash necessary $20,000. APPLEGATE & CO. STATE 9200.

BARGAIN LESS THAN 4X RENTAL.
Modern 13 apt.—2½ and 3½ rooms. Excellent condition. Jengel, Diversey 0022.

ST. HILARY'S PARISH, $1,500 cash buys 2 apt. oct. bldg.; 6s; h. w. ht.; 3 c. brk. gar. Tile bth., kit. Bal. mo. Ard. 2929-5062.

W. ROG. PK.—English bsmt. 2 flat; 2-5s, 1-4; tile bath, stoker, 3 car brk. gar. $10,500. J. F. Cassidy Co., 2625 Devon. Rog. 6500.

INS. CO. wants offer—29 apts., Pine Grove; rent $14,550; $10,000 cash, bal. 15 years. Farwell, Room 1210, 8 S. Dearborn.

$10,000 BUYS equity Evanston 24 flat cor. bldg., mod.; net $4,500 after paying all expen., mtg. paymt. and int. Rog. P. 5114.

45 APTS., 3½-4's, tile baths, 11 yrs. old. Rent $27,500, mtg. $86,500; take smaller prop. pt. pymt. Address L C 53, Tribune.

$17,500 BUYS mod. 7 apt., good location; 4-5 rms., stm. ht. Will consider home or 2 apt. in trade. Address G P 166, Tribune.

13 APT. rents $5,400; price $18,500. 27 apt., rents $10,200; price $31,500. 37 apt., rents $18,000; price $65,000. Hol. 1500.

JUST completed—New model 2 apt. bldg.; 5 large rms., tile bath, steel kit. cabinets, gas heat. 6508 N. Francisco. Rog. Park 4947.

$6,550—Full price, buys 2 apt. brk.; steam heat, 5-5 rooms, two car garage. Call Sunday. 4222 N. Mozart-st. Rav. 0193.

MUST liquidate cor. 15 apt., 4-5 rms., rents $7,400 yr.; gd. location and trans.; price $32,000. Address F H 524, Tribune.

OWNER'S LOSS—5742 N. MAPLEWOOD. De luxe 2 apt., 6-6; tile bath, kit.; 3 car br. gar.; landscpd. Cassidy, 2540 Peterson.

9-4's, modern; lge. rms., stoker. W. Rogers Pk., extra well built, A1 cond. $23,000. Ray Prince Co., 1828 Lawrence. Lon. 3762.

12 FLAT BRICK, $11,500.
6-3's, 6-4's; stove ht. Income $2,200; will consider part trade. Longbeach 4210.

BARGAIN—Fine 3 flat brk.; steam; lot 40x101; rents $120 per month; price $6,000; cash $600. Ph. Bittersweet 2581 in a. m.

FULL PRICE, $3,500.
2 flat, 4-4; stove ht., full bsmt., nr. Damen and Lawrence. Long. 4210.

78 APT.—2 and 3 rms.; gross $44,000; completely mod.; all rtd.; pr. under 4x gross. A safe investment. Mr. Chester. Fra. 1424.

3 APT.—TO CLOSE ESTATE.
Wilson-av. West of Clark. 1 6 and 2 7s; 2 car garage. Price $6,000. Briar. 7688.

833-35 LELAND-AV.—6 FLATS; RENTS $3,240. Price $13,000 for quick deal. FRANKENSTEIN & CO., 110 S. Dearborn.

3 APT., Edgewater; sun parlors; rent $192; want offer. Mr. Lawrence. Curran & Cain, 4545 Broadway. Lon. 2820.

BARG.—Mod. 2-5 r. brick, 50 ft. lot, 5 gar.; rent $85; price $5,500, tms. 2339 Clifton.

TWO 3 flat apts.—Rav. district; 6-6. Cash $1,500, bal. E. Z. tms. Thanos, Rav. 2226.

BARGAIN—19 flat bldg.; rents $9,510; price $32,000. Phone Bittersweet 2581 in a. m.

COOL LAKE breezes here! 2 apt.; 4 baths; 43½ ft. lot. E. North Shore. Dea. 1787.

2 FLAT near Argyle-Seeley. Moving. Sac. $3,750. Cash $1,250. Diem. Lon. 2481.

MUST sell mod. cor. 15 apt., 3-4 rms., inc. $7,000. Price $30,000. Bri. 2234.

N. ROGERS PK.—Mod. 3 apt., 6 r., 2 ba., 2 pchs.; 3 c. gar. Address H K 500, Tribune.

2 APT., brk., $650 down pymt., balance E-Z. Lot 37½x125. Herman. Diversey 8858.

11 YEAR old 3 apt., price only $9,750. See Sun., 4048 N. Sacramento. Rav. 4391.

3 APT., rent $2,200 per yr.; $11,500, $1,500 dn.; financed. H. R. Jacobsen. Dea. 2800.

2 2-FLAT bldg.—5-5. Cash $1,300, bal E-Z terms. Thanos, Rav. 2226.

2 FLAT brick—H. w. heat; near Wrightwood L. Sacrifice at $4,650. Wel. 4466.

COR. 18 apt. 3's and 4's—Conven. loc.; nr. all trans. Sacr. for $32,500. Well. 4466.

(Continued on following page.)

REAL ESTATE—APARTMENT BLDGS.

(Continued from preceding page.)

North Side.

Security and Independence

$1,025 cash and $71 each month, buys 3 fl. brk., steam heat. Income $132.50 monthly. Close to schls., churches and tran. $695 cash and $48 each month, buys 2 fl. brk., furn. heat. Income $67.50 monthly. $1,000 cash, bal. like rent, buys 2 fl. frame on brk. Income $50 monthly, close to Addison and Western. Also low priced cottages and HOLC bargains. WM. ZELOSKY CO. 2351 Addison-st.

ATTRACTIVE building. ATTRACTIVE price. ATTRACTIVE terms. 19 lovely 4 room apts.; on lot 100x150 ft. Perfect arrangement of rooms; in pink of condition; renting for $9,720 a year. Location ideal. Price $41,000. Terms $6,000 cash, $135 per month. Call now. Wellington 3460.

HAVE YOU $8,000?

31 apt. bldg. in the heart of Rog. Pk., nr. trans., churches, grade and high schools, beau. court bldg., well landsc.; small units; good rental. Unusual opportunity to obtain lg. bldg. with small cash, long term financing. Call Mr. Sargent, Baird & Warner, 1349 Morse-av., Rog. 1855.

A GOOD INVESTMENT.

North side apartment bldg. All 5's. Lge., light rooms, lot 55x125 ft. Choice location and transportation, street car, bus, and L. Yearly rent $3,700. Will recommend for quick sale, $16,500. You will appreciate this offer. Phone Longbeach 6318 or State 0266.

TODAY MONEY GROWS when planted in fertile investment. These opportunities are becoming scarce; $15,000 cash will handle 3 apt. Rent $22,440, or 34 apt., rent $22,410. Both on North Shore. 15 year 4½% mtg. for balance. ADDRESS H G 216, TRIBUNE.

SMASHOUT.

$9,750. 2524 Ainslie—3 apt. brick; stm. ht.; 5 rooms, sun pch.; clear; '39 taxes paid; A1 condition. Open for inspection Sunday, 2 to 5. Morton, Franklin 8501.

42 APT. bldg. furn., Inc. $22,800. Price less than 3 x rent. Cash req., $20,000. 85 apt. bldg. furn., Inc. $35,000. Fire proof, lobby modern. 2½ x rent. Cash, $25,000. Bal. mortgage. FRANKENSTEIN & CO., 110 S. Dearborn.

I HAVE an outstanding buy in an excellent N. S. location, 27 apts., 3's and 4's; 5 stores. Income $14,340. New table top stoves, G. E. refrig. Ped. lav. Ready to be delivered at 4 times income. Phone Mr. Nichols, State 0274.

TO CLOSE AN ESTATE. 3-6's and slp. pch. English basmt., tile bath, 1 blk. to park and schools. Smashout! $10,000 only $2,000 cash required. A. G. Stahl & Co., 2737 Devon. Hol. 1500.

BEAU. W. Rog. Pk. 2 apt., 6-6, 2 car brk. gar., spac. rms., good income, nr. all schools and transp. Details by appt. only. Priced for immed. sale, terms. Bri. 3508. JACOBS & JACOBS, INC. 2750 DEVON.

LESS THAN 3 TIMES GROSS

39 apts.: 7-3s, 27-2s, 1-1; Diversey section; income $21,040; 2 penthouses. Address Y H 452, Tribune.

LOOK AT THIS ONE.

12 apts.; 10-4s, 2-6s; net over 10%; 15% down. Edgewater section. Address Y H 453, Tribune.

PRACTICALLY new. North Edgewater 19 apt., 3½ room units. Beautiful rms. Not an ordinary bldg. Rent $9,400. Price only $4,200, no less. Mr. Levinson. SCHOENLANK & KIRSCHNER. She. 8820.

UNHEARD OF BARGAIN. Must liquidate for closed bank two 3 apt. bldgs., 5 rms. each; octagon front; 12 yrs. old. Smashout at $8,000 each. Albin J. Liepold, Inc., 541 Diversey. Div. 4771.

A SOUND INVESTMENT. 2 flat in residential section; 5-5 rms.; enclosed porches; 2 car brk. gar. Rent $60 each. In excellent cond. Nr. park, school, transp. Call for appt., Bri. 1111.

Northwest Side.

MODERN 2 FLAT BRICK INCOME HOME. PRICES AS LOW AS $6,500.

MONTHLY PAYM'TS AS LOW AS $48.75. [Tenant pays $32.50 of your mo. payment.] SEE 5500 CORTLAND-ST. 1637 N. MEADE-AV. ALSO SEE FURNISHED MODEL AT 1837 N. LUNA-AV. No janitor service. Separate heating plants. Office, 5524 W. NORTH-AV. MERR. 6003.

What Could Be Sweeter?

$7 month plus rent from other apartment will pay for this attractive brk. 2 flat in a fine location; 5-5 rooms, steam heat, 2 car garage; priced low at $7,500.

$750 CASH—$52 MONTH.

ALBERT F. KEENEY, REALTOR. 5612 NORTH-AV. MERRIMAC 4300.

Hedge Against Inflation.

10% DOWN PAYMENT WILL BUY. this high class 3 story fireproof corner; 37 units including 4 stores; income $16,500 priced low; unusually easy terms on balance. Ask Mr. Healy about this or other attractive income bargains. ALBERT F. KEENEY, REALTOR. 5612 NORTH-AV. MERRIMAC 4300.

1527 N. Monticello—2 story brk; 5 and 6 rms.; h. w. ht.; price $5,500. 904 N. DRAKE-AV.—2 story brick; 6 and 6 rs.; 2 furnaces; 2 c. gar.; 30x125; barg. 4237 HIRSCH-ST.—2 story brk. 6 and 6 rms., lot 30x125, 2 c. gar. Price....$5,000 SCHEUBERT & SCHEUBERT. 4145 W. North-av. Open 1-4. Alb. 1100.

OPEN HOUSE SUNDAY, 1-6.

1745 NORTH MONITOR-AV. Spic and span brick 2 flat, newly dec. and painted; 5-5 rms., 2 htg. plants, encl. porches; income 1 flat pays int., taxes. ALBERT F. KEENEY, REALTOR. 5612 NORTH-AV. MERRIMAC 4300.

YELLOW BRICK OCTAGON. VERY ATTRACTIVE 2 FLAT. Large rms., h. w. ht.; 2 car brk. gar. No "ad" can fully describe this beautiful bldg.; it must be inspected. 10% cash. S. O. Stone & Co., 4503 Milw'kee. Pen. 2979

SAVE YOUR RENT.

$2,000 cash, bal. straight mtge. will buy 2 apt., 5-6 rms.; furn. ht.; lot 60x125; gar.; nr. Montrose-Austin. Barg. $5,500. C. H. Adams & Co., 5152 Division. Col. 1070

YOU'LL find no finer 5-5 rm. brick 2 flat on 10% down payment than 4931 Kentucky; glzd. porches; all lge. rooms. Price $8,500. Bal. like rent till paid. To inspect interior call McClun, Plaza 1100.

INCOME $7,800; PRICE $30,000. A fine 15 apt., all 4 rms.; individual refrig. Perfect condition, choice neighborhood. This is less than 4 times rent. CROWE, 6110 W. North-av. Merrimac 8877.

A DREAM COME TRUE.

2738 Montclare; 5-2 rms., like new; near churches, schools, bus; 50-ft. lot. Sacr., $5,150. Tms. Open 11-5 or call Ave. 1441.

$5,950—10% CASH for 2 flat brick; 5 and 5; 2 car garage; near Belmont-Crawford. Tenants do own heating. Royl G. Knight, Realtor, 4167 Irving Park-rd. Pen. 2600.

12 APT. CORNER BUILDING. Near Le Claire-Fullerton—2 story building; 12 yrs. old; new refrigeration. Price $26,500. Rogers Park 3468.

5028 DEMING-PLACE. $800 cash, dandy 2 flat. Open Sun., 2-5. Bal. like rent. 4½% int. 15 yr. Gawin Realty Co., 5943 Belmont. Ber. 6681.

STOP. LOOK. OPEN TODAY. 3541 N. Lowell. 2 fl. brk., 5-5; brk. gar.; wide lot; newly dec.; high income; only $8,200; $820 dn. Fleischhauer. Pens. 4603.

$7,000—6-6 rm.; yell. brk.; encl. pch.; stm., oil ht.; gar.; 30 ft. lot; nr. Belmont-Cicero; 4 apt., 4s; cor.; stm.; gar.; $10,500. FELBINGER, 2344 N. Cicero. Berk. 8080.

FORMER mortgage holder to sacrifice brk. 2 flat 5-6 rms.; elec. refrig. Make offer. 4651 N. MONTICELLO. Shown by appmt. only. Franklin 8395.

WILL take smaller property as down payment on a 6, 8, 9, or 12 flat bldg.; all bldgs. modern. E. Ostan. Ran. 5897.

CORNER MOD. 8 FLAT BRK.—2-5s, 2-3½s, 4-4s; income $3,948 annually. Make offer. GLEN REALTY, 3052 N. Laramie.

2 STORY brick—5 and 5 rs.; fine condition; wonderful location; reas. for cash. 3937 N. Mozart. Independence 5945.

OPEN for inspection all day Sun. 4620 N. Central Pk.-av. HOLC 2 flat brk., 5-5, h. w. ht., 3 car brk. gar.; $875 cash, $60 mo.

48 APTS., 2½-3½ rms., all rented. 12 yrs. old. Fine loc. Will consid. smaller clear prop. and cash. Mr. Chesser. Fra. 1424.

2723 N. KILPATRICK—Modern 2 apt. brick, 5-5 rm.; stm. ht.; easy terms. REALTY & MORTGAGE CO., BEL. 0001.

1714 N. KEDZIE—Frm., 7-8, stove, $3,150. 2023 Wilson-av., frm. 6-6, furn., $5,850. Kohout Bros., 145 N. Clark-st. Fra. 5047.

4836 N. ST. LOUIS—Will sell at bargain this modern 2 flat brick building; heated. Offer entertained. Kildare 4007.

5316 BERENICE—To close estate, 2 apt. brk., 5-5, oak trim, h. w. ht., gar. Open 10-6 today; also Mon., 6-9 p. m. Kil. 0002.

$7,500 BUYS 2 apts., 2 h. w. plants, 10 yrs. old. Stm. and surf. tran. Ave. 2211. North West Suburban Realty, 5302 Milwaukee.

BRK. 2 fl. 6-6 rms.; sep. heat plants; encl. pchs.; 40 ft. lot; $1,000 will handle; very attr. price. Fra. 5503 or Berk. 4877.

12 APARTMENT modern building—6-5s, 6-4s; gd. trans.; income $5,690. Price $24,000. Tms. G. Dette, 1922 Irving Pk. Buc. 2015.

2-5 RM. apts.—Steam heat, enclosed porches, white woodwork; garage. $6,800. 3140 Eastwood-avenue. Irving 8374.

WIDOW will sacrifice 2 flt. brk., 5-5, 2 car gar. 2245 N. La Crosse.

CORNER 4 flat—2-5's, 2-4's; 2 car brk. gar.; must be sold; terms. Franklin 8395.

2 FLAT brk., h. w. ht., $7,000, $700 dn., $48 mo.; 2d rents $42.50. 3272 N. Central.

BIG BARG.—2 flat; 6-6 rs.; h. w.; sac. $3,950; $950 cash, bal. mo. Inq. 5141 Fullerton.

MOD. 2 flat bldg. in Edgebrook, 5-5. Tile roof. $13,500. 6334 Spokane-av.

2 APT. brk.—6-6 rms.; N. Austin loc.; h. w. ht.: $7,000; very easy terms. Berk. 0601.

VERY good brk. 2 flat, $350 cash, plus $65 mo. pays all. Key at 2941 Austin.

2 STORY brick—4-4; 1 fl.; hot wat. ht., 2 c. ga., ex. con., gd. trn. $5,500. Arm. 1997.

8 APT. Fr. 4½s. Mod. on Kimball. Sell at once. $4,250. Address G P 452, Tribune.

3 FLAT brick and English basement apt.; rent $2,460. Price $11,000. Tms. Fra. 8395.

REAL ESTATE—APARTMENT BLDGS.

Northwest Side.

BEAT INFLATION —BUY THESE BARGAINS. 10% down—bal. mo.—15 yrs.

3800 N. Kimball; 2 5's, 2 car gar...$8,000
1052 N. Lavergne, 3 5's; 3 r. bsmt.$12,500
1261-63 N. Springfield, 4 4's; gar...$12,500
6228 N. Bell, 2 5's; 4 rm. bsmt...$10,000
4927 N. Springfield; brk. bung., gar.$5,800

Kahn-Levinkind, Inc.

1 N. La Salle-st. Dearb. 8714.

TO CLOSE estate 2 flat brk. 5-6 rms. near here. $6,500, tms. Acme, 4126 Milwaukee.

West Side.

3 Apt.—Near Garfield Park.

6-7-7 R.—Steam; elect. ref.; all in good condition; 2 car garage. 10% down. $7,250.

3 apt.—W. of Crawford, nr. pk.

4-4-4; 3 sun par.; gar.; low rents; good condition; priced low. 10% down; $6,250.

W. H. SCHENDORF & CO., 5521 W. Washington-blvd. Mans. 1332.

INVESTMENT OPPORTUNITY. Institution Liquidating Holdings. 37 Units. West. $27,700 Income. 97 Units. South. $60,000 Income. 44 Units. North. $19,500 Income. Low down payts.; long term financing. ADDRESS G G 363, TRIBUNE.

Brk. 3 Flat, Like New, $7,800

English basement type. 6 rms. each. 1237 S. SPRINGFIELD. Inspection by appointment. Franklin 8395.

LESS THAN 3½ TIMES INCOME. 25 apts., 5 stores, 5 car brick garage, in Oak Park. Income $13,400. Tms., $45,000. Raymond M. Hayes Co., 4111 N. Crawford.

6 FLAT brick, Lawndale—Stove ht. inc. $1,200. Tax $209. Clear. Want residence or 2 flat. May take equity in larger. Kohout Bros., 145 N. Clark-st. Fra. 5047.

2244 S. HAMLIN—Brk., furn., 6-6. $5,500. 4221 Van Buren, frm., h. w., 5-6. $4,250. Kohout Bros., 145 N. Clark-st. Fra. 5047.

WILL SELL my 2 flat brick bldg.; very reas.; must leave city; 6-6 rms.; hot wt. ht.; 2 car gar. 4026 W. Adams, 2d floor.

2 BRK. BLDGS.—1-3 apt., 2-6 and 1-5 rm. 1-2 apt.; 6 rms. each; gd. cond. and gd. loc. Closing out at sacrifice prices. Cent. 6219.

SAC.—2 flat brick, 1649 S. Trumbull-av.; steam heat, 2-6 rms.; price $3,250, terms. Marks & Co., 712 Madison, Hay. 7200.

QUICK sale—5 and 6 rm. brk. 2 flat, h. w. ht., 3 car gar., 37½x165 ft. lot; excel. loc. $5,500. Art Peterson, Alb. 6300.

24 APT.—Pr. 3½ x gross. inc. $13,500. Oak Park loc. Phone Mr. Krumwiede. Fra. 1424.

2 FLAT—5-5, 2 furnaces, gar., 37½x245 lot, $70 mo. inc.; $5,800; tms. Ave. 8387.

2 FLAT—Hot water, 37½x165. Exc. trans. Austin district. Best offer. Aus. 9631.

BRICK 3 flat—Want offer; 1130 S. Whipple. To inspect call Franklin 8395.

REAL ESTATE—BUSINESS PROPERTY.

South Side.

6326 COTTAGE GROVE. Brick store and office building, fine condition; good income; priced at less than $15,000. For immediate sale. HART, SHAW & CO. 135 S. La Salle-st. Ran. 7156.

7 STORES—25 2-3 rm. apts.; strictly mod.; 100% rented; cash or clear 6 apt. S. S. ERNEST COOK CO. Mid. 9821.

4 STORES, 100% rented—Excellent corner locat.; I. C., all trans.; good tenants. ERNEST COOK CO. Midway 9821.

MODERN bldg., 30 apts, 9 stores; full sect. line. Less than 4x rental. All 3 and 3½ apts. Income $22,000. Tri. 1840.

63D-ST.—Brk. store and 2 apts., stm. bet. Halsted and Racine. $1,000 dn., bal. long term. Wagner, Inc. Mid. 4212.

TRANS. cor.—198x193 ft.; stores and apts.; rent $10,500; pr. only $33,000. Bev. 1942.

STORE with 8 rms. upstairs; 50 ft. frontage; sac. Call at 1442 E. 70th-street.

63D-ST.—1 story stores; stove htd.; bus. cor.; at 5x gross rent. Hyde Park 2145.

North Side.

DON'T MISS THIS ONE.

4033-35 N. Dameu-av., cor. Cuyler. 50x 125; 2 sty. brk. 2 stores, 2 flats; steam ht., oil, rents $1,980 yr. To be sold at a real bargain. For inspection call KRAUSPE & BLOHM, FRANKLIN 1558.

2 STORES—10 APTS.

S. E. cor. Foster and Paulina. Mod. corner bldg.; rent $6,060 yr.; pr. $25,000; excel. net return. Phone Bealty Rad. 7300. DONALD F. MOORE. 7748 S. Ashland-av.

7 STORES and 2 apts. and offices. Modernistic front. Transfer cor. Income $7,700. Cash needed $8,000. Call Lon. 9000.

4339-45 North Western-av.—4 1 story stove heated stores; rents $1,980 annually; clear; full com. to brokers. Union Life, 6 N. Clark.

HERE'S A BARGAIN. 3 stores, brick; Arcola heat; price only $6,700. 1910 Birchwood. Franklin 8395.

$3,750 buys 3 sty. store—5 flats, gar. Rent $1,080 yr. Liquid. sale. Sheffield-Belmont district. Dirks, 1166 Diversey. Lak. 1410.

BARG.—2 sty. fireprf. bldgs.; Edgw.; 25,000 sq. ft. Sell or rent. Boyd, State 5799.

ROGERS Park Clark-st. store and 5 rm. apt. bldg., 25x175; $4,500. Rog. P. 0204. Mon.

Northwest Side.

3 STORY corner brk. bldg. with tavern and fixtures. For sale or trade. Cra. 2461.

BRICK store and 6 rm. flat; h.w. ht; $9,700. Cash $1,500; bal. mo. Perkins, ph. Gra. 8690

4 BRICK STORES and 5 room apts. 2210 N. Cicero-av.; sac..$10,000. New. 2050.

West Side.

BAKERS, ATTENTION!

Store and six flats; ideal for bakery shop, first floor; hot water heat. Good business location; priced for quick sale at $8,000. Call between 9 a. m. and 11 a. m. Canal 0385.

COR. BLDG., stores and flats; two story brick. Location 1659 W. 18th-pl. Handy to L. Must sell to close estate; a bargain. Call owner whose name is on premises.

WTD.—Clear class 1 impr. Have vac. S. W. cor. 76th-Exchange. 25 ft., 76; 250 ft., Ex.; 200 ft. Marquette. Ernest Cook. Mid. 9821.

3 STORY—Brk. bldg., full sect. trans. cor., 6 stores, 8 units. Pr. 5 times rent; $5,000 cash, bal. E Z tms. N. Thanos. Rav. 2226.

FOR QUICK SALE—3 stores, stove heat. Madison and Western. Price $8,750. Stephens, 82 W. Washington, RAN. 2250.

REAL ESTATE—HOUSES.

South Side.

LOOK THIS OVER.

For $4,750, and on the most attractive terms, you can own this beau. brk. bung., with 5 large, light rms.; h. w. ht., nr. 55th and Western. Call Mr. Hensmann today. S. A. VAN DYK, 5443 S. Halsted. Boulevard 3300.

OPEN FOR INSPECTION.

1-5 p. m. 10026 S. Green, 555 E. 103d-pl. 9935 Prairie, 10856 Wallace. BURNSIDE CONSTRUCTION CO. TRI. 0111.

12805 THROOP-STREET. Brand new home, attached garage, 2 bedrooms, furnace heat; lot 60x125; price $4,200; need $400, balance $25.50 mo. Glatt & Price, 8026 Cottage Grove-avenue. Vincennes 6920.

$4,250—UNUSUALLY low price for this modernized 6 rm. home; sun room, hot water heat, arched doors, built-in tub and shower; canv. walls, beautifully decorated; nr. 68th and Normal; schools, L, and Rock Island. Wentworth 7464.

$500 DOWN, $35 per month buys this new fully insulated home at 7152 S. SEELEY-AV. Kohler plumbing, linoleum, storm windows. Only $4,950. Open Sun. 1-5, or Bev. 8286.

Exclusive Kenwood Value.

charming 9 rm. brick colonial; 3 new tile baths; yard; poss. Oct. 1st; pr. $13,500. Orr Realty, Midway 7000.

SPECIAL BUY. 6504 Fairfield, 6 rm. brk. bung., with tile kitchen, brkfst. rm. and bath. Nr. schools, trans., and churches. For information Call Ced. 2460.

STAY IN SOUTH SHORE. Nr. every conven.; new 5-6 rms. de luxe res.; immed. poss.; they are tops; $500 will start you. Info. 7447 S. Euclid-pkwy., 1½ blocks W. of Jeffery. Butterfield 6962.

HOME NEAR UNIVERSITY. 5720 Woodlawn-av., 3 sty. brick; steam ht; 11 rms; 3 baths; screened sleeping porch; large lot; garage; open today 2-5. Sacrifice for prompt sale. Hyd. 8525.

SO. SHORE SHOW PLACE. 7741 PAXTON-AV.; 6 RMS. Representative on premises, 2 to 5. Hanlon Co., 7910 Cottage Gr., Rad. 4401.

MODEL BUNGALOW. 10022 Prairie-avenue. $600 cash needed; brand new, five rooms. Glatt & Price, 8026 Cottage Gr., Vin. 6920.

10127 MORGAN-STREET. $5,500 6 rm. bung.; newly decorated and painted throughout; now vacant. Open Sun., 1-5. A. H. Zacher, 8518 Ashland. Bev. 4321.

8932 JEFFERY-AV.

New 5 room brick res. Price $6,600. Tms. OPEN FOR INSPECTION.

OPEN FOR INSPECTION—11-5 P. M. 8216 St. Lawrence; beaut. 6 rm. res.; h. w. ht.; $790 cash, bal. like rent. Sag. 0948.

$2,850 FULL price 8 rm. brk. 1126 E. 44th-st., good neighborhood [restricted]; nice home or remodel 2 apts. Drexel 1101.

8020 S. MAY-ST.—6 rm. brick bung., h. w. ht., exc. cond.; $5,500. FHA terms. Open today, 2-5. Tidholm, 206 W. 63d. Wen. 0925.

OPEN FOR INSPECTION 1 TO 6. 10203 S. May-st. 5 rms. $5,500. FHA tms. 8441 S. Wood-st. 6 large rms. $6,325, tms.

OPEN FOR INSPECTION. 10119 ST. LAWRENCE-AV. PULLMAN 2220. F. G. MAURER & CO.

SACR.—SUBLEASE beaut. new air cond., 7 rm. hse. Saginaw 3358 Sun. or after 6.

SAC.—$3,800 2 fl. fr.; conc. bl. found. 2 cab. sinks; air cond. 8628 Lowe. Rad. 9377.

IN St. Rita's par., 6 rm. bung. 30 ft. lot; sun pch., 2 car gar.; air cond. Went. 0685.

$850 CASH and $45 a month buys 6 rm. bungalow; Chatham dist. Call Tri. 8877.

7 RM., 2 story frame residence—Immed. poss. Gar. Only $3,950. But. 6962.

REAL ESTATE—HOUSES.

South Side.

OPEN TODAY 2 TO 5 P. M.

7119 Crandon. 6 R. and 2 finished rms. and ba. in basement. 2-c. gar. Oil heat....$12,000
7520 Clyde. Newly decorated and painted. 7 rms. H. W. Ht. Garage. Pr..$7,500 BY APPOINTMENT.
6725 Constance. 9R. 3B. 3-c. bk. gar. Side dr. Beautiful yard. 75x134...$23,000
6858 Constance. 11R. 4B; gar. with servants quarters. 100x134' Cor. Price $27,500
7207 Oglesby. 7R. H. W. Ht.; 2-c. gar.; 50x125. Must be sold this mo. Make offer.
7246 Oglesby. 6-R. Oil Ht. 2-c. bk. gar. To close estate. Make offer.
2615 E. 76th-st. 7R. Nice cond. Near lake and I. C. To close estate.....$5,500
7351 Coles. 8R. 2B. Lot 33x200. Near lake and I. C. H. W. Ht [oil].$7,500
7339 Clyde. 6R. Oil boiler. Nice plbg. Newly decorated. Vacant. Make offer.
7210 Euclid. 8R. home with H. W. Ht.; Gar.; side dr. on 80x125 ft. Must be sold.
7550 So. Shore-dr. 8R. Lot 50x200. Should again be worth $15,000. Now $9,250
7336 Paxton. 5R. H.W. Ht. Beautiful con. 2 large porches. 50x125 ft. ..$9,500

JOHN P. QUIGLEY & CO., 2221 E. 71st-st. Butterfield 6200.

A NEW ONE.

OPEN TODAY, 1-5. Beaut. 5 rm. brk. Eng. type home; tile bath, oil heat, air cond., elec. refr., table top stove, auto. w. heater, storm w.; extra rm. in bsmt.; 1 yr. old; large lot. Near 79th and Ashland. Priced right, $1,000 down, FHA terms. Call Mr. Powers. McKEY & POAGUE, 7911 S. ASHLAND-AV. Radcliffe 7911.

7225 EAST END-AV. 5 rm. bungalow; stm. ht.; garage; $5,900. 7822 CLYDE-AV. 5 rm. bungalow; steam h.; $5,900. 8110 CRANDON-AV. 5 rm. bungalow; h. w. ht.; garage; $6,500. 7927 PAXTON-AVENUE. 6 rm. bungalow; stm. ht.; gar.; $7,250. FOR INSPECTION CALL CHARLES RINGER COMPANY. 7915 Exchange-av. So. Shore 0444.

1940 STREAMLINED MODELS. New 5 room automatic homes. New York World's Fair Kitchens. 8900-06-10-24 DAUPHIN-AV. [1 block E. 89th-Cottage Grove-av.] Cedar lined closets, tile baths, gas. Air-conditioned, heat, automatic gas. Hot water heater, I. C. Electric trans. Priced low—small cash payment—balance like rent. Builder will show daily from 10 a. m. until dark. See them today.

PRAIRIE-AV., NR. 77TH-ST.

Unusual 5 rm. brick bungalow, over $3,000 recently spent on inside; tile bath, cabinet kitchen, canvas wall, finished recreation rm., oil heat. A rare opportunity at this price. $7,500.

NEW HOMES—OPEN 11-5.

5 and 6 rms.—Lots 37½x125. 7306 and 7310 LANGLEY-AV.

OPEN TODAY 2 TO 5.

8034 OGLESBY-AVENUE.

Six room octagon front brick bung.; large liv. rm., modern bath, toilet and lav. in bsmt., extra rm. and lav. 2d floor, h. w. heat, side drive to gar. HOLC terms. McKEY & POAGUE, 2100 E. 71st-st. Lassen. Plaza 2100.

8129 S. PAXTON-AV.

6 rm. brk. bung. with 3 finished rms. on 2d fr. Lg. living rm. and dining rm., tile bath; shr., gas ht., insulated, 2 car brk. gar., side dr. $7,500. F. H. A. terms. See it today, 2 to 6 p. m. THE BILLS REALTY, Inc., 1920 E. 71st-st. Hyd. 2604.

MODEL HOME—$5,250.

GARDEN HOMES SUBDIVISION. 8849 S. WABASH. STEWART 1081. $525 cash will buy a modern 6 rm. 2 story brick residence on a beautifully wooded lot 30x162. Painted and decorated to suit. Close to trans. Inspection noon to 7 p. m. 8811 S. Wabash. Curran & Cain, 4545 Broadway, Lon. 2820.

NEW 6 RM. BRICK RES.

Corner Racine and 90th-street, nr. St. Kilian's and Ft. Dearborn schools. R. I. trans. FHA financing. A complete and beautiful home. Splendid residential neighborhood. Open Sunday. $7,150. HEALY BROS., 77 W. Washington-st. Central 3744.

Open today—your home to be

7606 S. Clyde-avenue. 6 rm. brk. bung.; enc. rear pch.; newly decorated. H. W. oil; near schl., churches, and I. C. Reduced to $6,850. F. H. A. terms. Open 2 to 6 p. m. THE BILLS REALTY, Inc., 1920 E. 71st-st. Hyd. 2604.

OPEN TODAY, 3 TO 6.

7027 CONSTANCE-AVENUE.

7 rooms, 2 baths; 2 car brick gar.; 100 ft. lot; side drive; must be sold; see it and make offer. Mr. Hagan. McKEY & POAGUE, 2100 E. 71st-st. Plaza 2100.

NOW VACANT.

8124 Michigan — 6 rm. octagon front bungalow; all newly papered; refinished floors; new electric fixtures; inlaid linoleum; 2 car gar.; $650 dn.; price $6,250. Open for inspection 1 to 5 today. WILLIAM FLECK & CO. 1135 E. 82d-st. Regent 6550.

DISTINCTION

is what you want and you will have it in this beaut. 8 rm. brick res. in South Shore; 2½ baths, canv. walls, ideally loc. for schools, churches, and I. C. Priced for quick sale. Seen by appointmt. only. Call Miss McGoorty, Midway 2701. Ralph Silverwood, 1505 E. 67th-st.

ORDERED SOLD

TO CLOSE ESTATE—4533 ELLIS-AV. OPEN FOR INSPECTION—10 room brick; oil heat, tile bath and 3 lavatories; garage; price $4,250. Paul Caspers & Co., Inc. 1101 E. 47th-st. E. C. Ryan. Drexel 1101.

SEE TODAY 1-5.

7540 East End-av. Hi-grade, 5 large rm., br. bung.; canvas walls, elec. refrig., gas range; exc. cond.; oil, steam ht.; garage. Price only $6,500, qualified for F. H. A. loan. Brooks, Inc., 9117 Commercial-av. Reg. 4000.

7834 MARYLAND-AV.

6 rm. brick bun.; 2 car gar.; furn. heat; completely recond.; most attractive home with low upkeep. Must see. $615 cash, with $43 monthly pymts. Open today, 1-5 or phone H. P. 8215.

$4,000.

7 room home, hot water heat, full bath and extra lavatory; 50 ft. lot. Inspect 9120 S. Throop and call BARTHOLOMEW O'TOOLE, 9147 S. Ashland-av. Beverly 7275.

$595 Down, $42 Month.

5 rm. brick bung. nr. 77th-Aberdeen and St. Sabina's parish. Newly decorated, floors sanded, vacant. Keys at our office or phone Radcliffe 7300. Open Sunday. DONALD F. MOORE. 7748 S. ASHLAND.

NEW 5 ROOM — 7235 WABASH-AV. Gas heat, tile bath, cedar lined closets; lot 35x160 ft. Priced low for quick sale. Small cash payment, balance like rent. See it today. Builder will show daily from 10 a. m. until dark.

7 RM. frm. res.—4 bdrms., large recp. hall, lge., lgt., airy rms.; stm. ht.; equipped for lt. hsekpg. rms., exc. cond. G. E. refrig., new Magic Chef range; 2 car gar.; lot 38x 175; exc. tran. $4,850. $1,200 down; by owner. 6751 Lafayette. Eng. 0697.

NEED $850 CASH. South Shore 7 rooms, 2 baths, glass brick dining room and study; tile kitchen; breakfast nook; air conditioned. GLATT & PRICE [Mr. Kelley.] 8026 Cottage Grove-av. Vincennes 6920.

BUY ON RENTAL BASIS.

If you like it, keep it; never before a new home on this basis; it's the last word. 8231 S. Wabash. Phone Butterfield 6962.

JACKSON PK. HIGHLANDS.

One of the finest homes in best loca.; 4 master bedrms., maid's rm.; 3 baths, 2 lav.; ½ original cost. Address M 234, Tribune.

OPEN FOR INSPECTION.

10359 Morgan. 10228 Racine. 9627 S. Francisco-av., Evergreen Park.

CHANCE OF A LIFETIME

NEW de luxe home—8425 S. Indiana-av.; lot 33x163; h. w. oil heat. See it today. Peters & Peters, 7923 South Park-avenue.

OWNER transferred out of city; will sac. beaut. 6 rm. br. bung. with breakfast rm.; canv. walls, el. kit.; h. w. ht.; new stoker; wide lot; 2 car brk. gar.; easy tms. 7948 Oglesby. Ph. Sag. 0948 for appointment.

ROOMING HOUSE BUY!

Lge., attract.; 16 rms.; brick; 5 baths; must sell; pr. $12,000. Midway 7000.

OPEN FOR INSPECTION.

New 5 rm. home; tile kit., bath; very modern; wide lot; side drive. 8419 Wood-st.

Outstanding Kenwood Value

4954 Ellis. Beaut. home on 75 ft. corner. Shown by appt. Price $20,000. Drexel 1101.

BRAND new house—2 story, 5 rooms, large tile bath, gas heat; St. Clotilde's Parish; need $750 cash, balance like rent. Phone Vincennes 6920.

6 RM. BUNG.—Wool insulated, 3 yrs. old; $2,600; $300 down; $30 per mo.; priv. owner; for infor. call at 12134 S. Ashland.

A BARGAIN—6 room brick residence, 3 bedrooms, 2d floor. 8532 S. Aberdeen-street. Price $3,150. $950, balance 10 yr. mrtge.

BRICK bung.—1 yr. old; gas range and elec. refrig. incl.; 5 rms., 2 unfin. rms.; sac. $6,500. FHA terms. 8630 South Park.

7 RM. res.—Nr. 89th-Parnell; 50x125; asb. shingles; stm. ht., auto. h. w. htr.; 2 car gar.; low taxes; nr. schl. $3,950. Rad. 0256.

MOD. 6 rm. octagon front brk. bung.—Stm. heat; tile bath and roof; $5,750; terms. Open for inspection. 7641 S. Seeley.

$1,000 CASH—13 r., 3 ba.; 56th and Blackstone; 50 ft. lot; ideal rmg. hse.; needs reps.; opp. handy man; bal. tms. Fai. 2525.

OPEN FOR INSPECTION. 10216 Forest-av. 9932 Prairie.

8 RM. residence, resid. neighborhood; 75 ft. lot; good cond. Abe. 2160.

REAL ESTATE—HOUSES.

South Side.

NEW 8312 MICHIGAN-AV. 8318 MICHIGAN-AV. 8313 WABASH-AV. 10437 FOREST-AV.

5 and 6 rooms, 1 and 2 story brick, tile baths, powder room, gas or coal heat. Ready on or before Oct. 1; low cash payment; balance less than rent. Open 1 to 6 p. m. FRANK A. SCHMIDT CONSTRUCTION CO., 9218 COTTAGE GROVE-AV. VINCENNES 0020.

SECURITY

no matter what happens—can be gained by buying your family an FHA insured home in Merrionette village; $400 down, $25 per month full payment including taxes and insurance. $3,990, the price of your home. Come war or inflation this is your absolute hedge. We cannot guarantee how long the price, the payments or the FHA financing will be open to you. Protect yourself now. High rent and high costs are impending. Come out today. MERRIONETTE VILLAGE, 2700 W. 89th-st. Radcliffe 3210.

Model Home, $5,250

Garden Homes Subdivision, 8849 S. Wabash, Stewart 1081. $525. Will buy a modern 6 room 2 story brick residence on beaut. wooded lot, 30x162. Painted and decorated to suit. Close to transp. Inspect noon to 7 p. m. Agent 8811 S. Wabash. Curran & Cain, Lon. 2820.

AVALON PARK.

8212 Dante-av.—5 rooms downstairs, 2 up; 40 ft. lot; side drive; h. w. heat; $6,500. Call office for appointment. WILLIAM FLECK & CO. 1135 E. 82d-st. Regent 6550.

Southwest Side.

FULL PRICE $5,200.

Near 59th and Richmond-st. Large 6 rm. brick bung.; hot water heat; arched doorway, newly decorated; 2 car gar.; see this bargain today. Call Mr. Guest. McKEY & POAGUE, 7911 S. Ashland-av. Radcliffe 7911.

EXCEPTIONAL BUY! 6 rm. brk. bung., h. w. ht., attrac. loc.; nr. 65th-Sacramento, for only $5,250. See it today. OFFICE OPEN SUNDAY AND EVENINGS. F. H. HALVORSEN CO., 3145 W. 63D-ST. HEMLOCK 4300.

OPEN FOR INSPECTION. Best buy in town. New brick home, wide landscaped lot, nr. schools, transp., and only $5,850. Look today! 6205 South Kolmar-avenue.

6507 SOUTH ALBANY-AV. OWNER HAS RETIRED to farm, must sacrifice for immediate sale 6 rm. brk. bung., h. w. ht., wide lot, 2 car gar. House will be open Sunday.

BARGAINS. Two new modern four room brick residences; with all improvements; bath, hot water heater. Open for inspection today. Located at 3257 W. 109th-street.

3502 W. 66TH-ST. Beau. cor. 2 lots; 2 story brk. res.; 6 rms.; 2 car gar.; h.w. ht. Must be sold this wk. Price $5,700. Lafayette 9594.

$3,950—6 rm. frame cottage; A-1 cond.; arched doors; h. w. ht.; good trans.; 2 car gar. Act. quick! Kohout Bros., 6200 W. Cermak. Cra. 5800.

6435 S. KOSTNER-AV. OPEN 1 TO 6. Move right in, 6 rm. brk. Eng. bung., 1½ baths; attractive rms., brk. gar. $6,750. Kohout Bros., 6200 W. Cermak. Cra. 5800.

6206 S. FAIRFIELD. NEW—LATEST DESIGN BRICK HOME. 6 ROOMS, 2 TILE BATHS. OPEN FOR INSPECTION, 10-7 P. M.

BEAUT. mod. 5 rm. bung.—Exc. loc., 65th-Whipple; ht. w. ht.; lge. high basem.; mod. kit.; tile sink; brkfst. alcove; all rms. lge., lt., airy. garage. nr. schl. Tri. 3440.

SALE 2 30-ft. lots, garage and brick house started; full price $450 cash. 90th-pl. and Massasoit, Oak Lawn, Ill.

CLEAR—6 rm. stm. htd. brk. bung., with gar., lrg. brk. barn, chicken house; lot 75x125. $4,500. 5111 S. Austin, nr. Archer-avenue.

JUST completed—6½ rm. res.; attached gar., tile bath and kitchen. Open 1-6 p. m. S. W. corner 60th-pl. and Springfield.

MASTER built homes, open for inspection. Wed., Sat., Sun., 1-6. 47th-Hamlin-av.

MASTER built homes, open for inspection Wed., Sat., Sun., 1-6. 47th-Hamlin-av.

LOOK—GD. HOME; exc. tr.; $200 dn.; pr. $1,500. Apply 3558 Archer. Open eves.-Sun.

North Side.

TO SETTLE ESTATE. Owner must immed. sell this mod. Devon-Western 7 rm. bung., gar., good cond.; nr. all schls., trans.; fine resid. block. Priced to sell this week. Terms to suit. JACOBS & JACOBS, INC. 2750 DEVON.

UNUSUAL OPPORTUNITY.

Small house, completely remodeled, in the 1100 block, just off Lake Shore-dr. Southern exposure, 8 rooms. $18,000. Call Cantacuzene, Whitehall 7373.

A HOUSE of superior construction; spacious rooms and ideal layout on large corner lot; 1 block from lake; 14 rooms, 4 baths, garage—at one-fourth former ground value. 6250 Kenmore-av., S. W. cor. Rosemont. Immediate sale imperative. Open for inspection, 2-6 p. m.

9 RM. frame house in Edgewater, west of Broadway, with 2 baths, 3 car garage. Lot 37½x125. Ideal for 2 families. Price $7,500. Easy terms. [Mr. Oslund.] FIRST REALTY CO. Central 5151. 39 S. La Salle-street.

WANT OFFER.

Owner going to California; will accept best offer 6 rm. residence; east of Broadway, north Edgewater. Longbeach 4650.

OWNER must sell one of 2 choice prop. in Ravenswd. gardens. Beau. dec.; no thru traffic; 3 min. walk stores, schls., trans. 2628 Windsor. 7 rm. brk. res.; rock garden. 4534 Virginia; 5 r. brk. bung., beau. garden.

BIG BARGAIN—Small down paymt.; 7 rms., sun rm. and avail. rms. in attic; natural firepl., oil ht., tile roof; lot 50x173 feet. 1531 TOUHY-AV. To inspect call Franklin 8395.

BRICK residence—6 rms.; enclosed porch, h. w. heat, 36 ft. lot; in Edgewater; 5100 North. Only $5,000. Terms. Walter T. Larson, 5159 N. Clark at Foster.

7 RM. brk. bung. on residential street; h. w. gas ht., insulated, basmt., rec. room; modern throughout, $8,000. Cash, $2,500. Inspection Sunday, 1740 Columbia-avenue.

2310 ESTES-AV.—Very cozy 2 story stucco home; 7 rms., 2 porches; h. w. heat; large yard with fruit trees. Open Sunday 1 to 5 p. m., or Wellington 6883.

FORECLOSURE—Stucco residence; 6 rooms, 2¼ baths, lot 50x170; oil heat. Available now. Want offer. 1515 FARWELL. H. F. PHILIPSBORN & CO. FRA. 8395.

6 RM. BRICK—EDGEWATER. H. W. ht.; canvas walls, tile bath, 2 car gar. $8,500. Cen. 1963 for details.

DOCTOR'S opportunity. Corner residence, on semi-business street, suitable for home and office. Priced right. Bri. 4000.

7 RM. RESID. in Ravenswd. H. W. ht. Pr. $3,950. Tms. G. Dette. 1922 Irving Pk. Buc. 2015.

NEW MODEL HOMES, $9,750. Open for insp. 5655 N. Maplewood-av. R. Dobroth, 3245 Bryn Mawr. Jun. 7807.

5 R. BR. BUNG.—2 c. bk. gar.; h. w. ht., enc. por., el. stv., refrig.; sac. quick sale. Furn. opt. Owner. Rav. 6888 or Har. 5986.

REAL barg.—5 rs. down, 2 up; h. w. ht. only $3,500; tms. Excl. loc. Near Wm. Ray Prince Co., 1828 Lawrence. Lon. 3762.

ROGERS PARK HOME. 1838 ESTES-AV. PR. $6,000. TMS. OPEN FOR INSPECTION 11 TO 4.

5439 LAKEWOOD-AV.—2 story frame; 7 rms.; brand new furn.; bldg. in good cond.; lot 45x123; shown by appt. only. Fra. 8395

DEVON-WESTERN BRK. BUNG. for $6,250. Best buy in dist.; 5 rs.; encl. pch.; h.w. ht. $1,250 cash will handle. Fra. 0576.

VIRGINIA-AV. RESIDENCE. 5 rooms; sunken living rm.; master bdrm., 1 car gar.; 2 yrs. old. Longbeach 7100.

TILE roof bung.—Octagon, canary front. Widow must let go; immed. poss. Bri. 4000.

NEW 6 rm. hse.; col. tile bath, $8,350; 10% dn. W. Rog. Pk. Key at 2318 Devon.

$550 DN.—Rog. Pk. best buy; 7 r.; rec. lge. lot. Want $5,500 offer. Lon. 6733. Martens.

$6,000—8 RMS., nr. lake, L, lge. lot, $600 down, easy terms. Bri. 0690.

Northwest Side.

RAVENSWOOD Manor—5 rm. brick bung.; tile roof; 2 car gar.; oil ht.; nr. L; $8,250. 4519 N. Sacramento. Juniper 6531.

5 rm. bung.; very neat; low taxes; 2 blks. stores, schls., trans. HOLC mtg., 12 yrs. $24 mo. $2,000 or poss. refin. New. 5463.

6951 WELLINGTON. 5 rm. model brick. Cape Cod. tile bath and kitchen. $7,400. Newcastle 2601.

$5,750 BUYS fine 6 rm. octagon brick bung. H. w. ht.; $575 cash, bal. $40 mo., incl. int. Real bargain. See it. Berkshire 0601.

5323 N. CENTRAL-AV.—5 rm. bung., furn. ht., $3,650; terms. Key. 4214 Milwaukee.

5949 DAKIN-ST.—5 r. brk. bung.; nr schls., churches, shops; $1,850 cash req. Owner.

5 RM. brk. house—New, ready for decor. Air conditioned. 4862 Catalpa.

4925 NEWPORT-AV.—Brk. bung.; 6 rs.; furn. heat; gar.; encl. pch. Call eve. or Sat.-Sun.

SPECIAL 6 rm. res. 37½x125, fine loc.; $4,000. cash. $500. Rappold. Kil. 3361.

7 RM. brick bungalow, $250 cash, $49 mo. pays all. Key at 2941 N. Austin.

SNAP—Mod. 6 rm. bung.; oil ht.; 13 yrs. lot 50x125; $4,600. Senn. 5705 Irv. Pk.

4534 N. MASON—Reconditioned modern brk. bung.; 10% down; open 1-6. Ave. 6447.

6015 W. BARRY-AV.—Model home. Open for inspection. FHA terms. Avenue 6447.

EDGEBROOK—New 6 rm. colonial resid.; 2 baths; screened por., rec. rm. Lon. 9000.

5725 HENDERSON—5 rm. brk. bung.; h. w. ht.; reas.; nr. schl. 5620 Lrv. Pk. Pen. 8610.

$5,500 BUNGALOW—3805 Nordica [70W]. BUILD fireproof. $5,500. See 3048 Oconto.

REAL ESTATE—HOUSES.

Northwest Side.

SAUGANASH

5768 KERCHEVAL-AV.

OPEN FOR INSPECTION. Beautiful Sauganash Glen, wooded homesite lots. Large as 45x186. All improvements in and paid. Will build. Complete including lot. 5 rm. brick residence, sun deck porches, fireplace, powder room, tile bath, gas fired heat. All for the price of $6,950. $1,000 required.

6 rms., complete, including lot, $7,500. Don't fail to see this beautiful wooded subdivision. SAUGANASH GLEN. Take Cicero-av. to Forest Glen-av., then 1 block East to Kercheval-av. Builders Realty & Mtg., Inc. 3555 Irving Park-rd. Irv. 6711.

$4,900 $35.50 PER MO. Only $490 Cash.

BUILT TO LAST FOREVER, SOLID BRICK, CONCRETE AND STEEL; HOT WAT. HT. INSPECTION WILL PROVE THAT HERE YOU MAY SECURE YOUR IDEAL HOME, WITH ALL STREET AND ALLEY IMPROVEMENTS IN AND PAID. SPLENDID 1 CAR GAR. WITH CEMENT FLOOR. OTHERS UP TO $6,050. Inspect Model FURNISHED HOME at 7743 SUNSET-DRIVE. 7610 Grand-av. Tel. Merr. 6000.

YOU CAN'T BEAT THIS

An attractive brick bungalow in fine condition; 5 lovely rooms and 1 more upstairs. Modern plumbing, enclosed porch, 2 car gar. In a nice neighborhood nr. schls., stores, carlines, etc. See it quick.

PRICE $4,950—CASH $1,000.

ALBERT F. KEENEY, REALTOR. 5612 NORTH-AV. MERRIMAC 4300.

CHICAGO'S OWN

ENGLISH VILLAGE. An outstanding community of new homes, ideally located and with the best environment for your family. On Natoma, Normandy, Rutherford, just N. of Belmont. OPEN TILL 8 P. M. A. J. Schorsch & Co. 6059 Irving Park-rd.

NEW BRICK HOMES.

5 RM., 2 STORY, $5,950, INCL. LOT. 5 RM. BUNGALOW, $6,250, INCL. LOT. FHA terms low as $41 mo., $650 down incl. main financing charges. We employ no salesmen. Open Sun., 1-6; daily, 1-8. 5124-28 N. NEWCASTLE-AV. ENGINEERS CONSTR. CO. AVENUE 0148.

ALBANY PARK RESIDENCE

A very good 7 rm. modern house, 4 lge. bedrms., arched doors, modern plumbing, well built, good cond. H. W. ht., oil burner, lge. lot, nicely landscaped. An exceptional barg. at only $5,000 with $500 down, bal. like rent. Ph. Sunnyside 1119 for appt.

4554 N. KASSON-AV.

OPEN FOR INSPECTION, 1 TO 6. 5 rm. brk. bung. [corner]; hot air heat, 2 car garage, newly painted. Attractive price. Small down payment. Easy terms. REALTY & MORTGAGE CO. BEL. 0001.

5121 WINDSOR-AVENUE [near our office.] OPEN TODAY 2 TO 5. A home different than most brk. bungalows; plenty of sunshine in every rm. because of a triangular lot with very wide frt. S.O. Stone & Co., 4503 Milwaukee. Pen. 3900

5 ROOM BUNGALOW $525 DOWN.

4856 Melvina—Modern bungalow; $5,250, balance $25.80 a mo. Immediate posses. Agent on prem. Sun. Ph. Regent 6550.

NORTH PARK BARGAIN.

5143 N. DRAKE [3530 WEST]. 5 room brk. bung.; furnace heat; garage. If you are looking for a snap buy look at this today for $5,250. Open 1 to 6 p. m. Roger P. Minwegen, 1554 Devon. R.P. 2000

5731 GRACE-ST.

ADMINISTRATOR'S SALE. Like new brick bungalow, 5 rms., plastered basement, new sanded floors and decorated; 2 car gar.; side dr.; $5,300, $1,000 down, $33 per month. Irving 6711.

BARGAIN, $5,450.

MUST SELL BRICK BUNGALOW—Excellent cond., restricted resid. neighborhood, schls., churches, good trans. FHA tms. WM. ZELOSKY CO., 4810 N. Mason-avenue.

$3,000 BUYS 5 room frame cottage; stove heat, hot water system, linoleum floors; $500 down; small monthly payments; 30x125 lot next door; two car garage and workroom, 30x125. $900. 4314-16 N. Rutherford-av. Dear. 9444.

NEW 5 rm. English type home; insulated and air-conditioned; tile bath; nr. Catholic school and church; street paved and paid; large attic. Can be handled $680 cash, $50 per mo. or $1,000 cash, $42 per mo. See today at 3544 N. Neva-av.

2836 NORTH MONITOR. Attractive 4 room brick bungalow; hot water heat; all the latest features; paved street; no assessments; own er on premises.

YOUR CHILDREN WILL ENJOY this home. 5 rm. frame; furnace ht.; 50 ft. lot. $750 cash, bal. FHA. Price $3,500. Strong-st. near La Vergne-avenue. Geo. R. Hanson, 3634 N. Cicero. Pen. 1009.

3236 N. OAK PARK-AVENUE. Six room English frt. brk. home of fine appointments. Aut. oil heat, domestic science kitchen, dinette. Inspection invited. Owner.

BEAU. 6 rm. res.—Finest location, Portage Pk. All light rms., complete tile baths and extra lav. in bsmt. Handy to schls., parks and churches. Pr. $6,500. Beesley & Co., 4219 Irving Park-rd. Pens. 2726.

EDGEBROOK.

5 room model home; large lot. 1 block from station. Price $7,950. A. Nystrom & Co., 5365 Devon. Pen. 1262.

OPEN HOUSE TODAY. 2824 N. Linder-av. 5 room brick bungalow, h. w. heat, excel. condition. Near schools, shops, and transp. Terms. Merrimac 9600.

BARGAIN—If sold at once. 4915 Argyle; new brick residence and garage. Open all day Sun.; or builders own res. 5435 N. Lawler-av. Excel trans. Kil. 6614.

4100 N. MONITOR-AV. Ready to move in; reconditioned 6 rm. brick; h. w. ht., gar. Open Sunday, 1 to 6. Brokers Realty, 5609 Belmont. Berk. 0600.

8 RM. brk. house—$6,850; sac.; tile bath, kitchen, shower, etc.; h. w. ht. [oil]; Bernard, nr. Catalpa; gar. Cash $1,800. See today. R. Dobroth, 3245 Bryn Mawr. Jun. 7807.

5 ROOMS—$30 MONTH. NEW HOUSE; full basement; large lot; small down payment; 2 blks. Belmont car. Open eves. 8000 Belmont-avenue.

6 RM. brick bung. on parkway—Compl. furnished; newly carpeted; Venetian blinds; 2 car gar.; furnace ht.; encl. pchs.; $8,500; ½ cash, bal. mtge. See by appt. Spa. 8223.

$6,500

Brand new 5-6 rm. Eng. home; hot w. ht., insul., street paved, paid. 3053-55 Natchez.

FORCED TO SELL.

5 rm. brick; h. w. ht., gar., side drive, $4,250; tms. Apply 5922 Lawrence-avenue.

NEW—OPEN—$6,850.

5645-47 N. MANGO-AV.

$850 cash, bal. $40 mo. Degen, Pen. 0278.

2531 N. MANGO-AVENUE. 6 RM. BRK. BUNG., EXTRA LAV., H. W. HT., ENCL. POR., GAR. ONLY $5,350, TERMS. FOR APPT. SHELDRAKE 0899.

INSPECT 5016 WOLFRAM. Ideal home in ideal location; 5 rms. and encl. sleeping pch.; furn. ht. Price $4,750; terms. Inspect Sunday, 12-4. Rog. 10032.

OPEN 2 TO 4 SUNDAY. 3412 BEACH-AVENUE. 6 rm. brk. cottage, furn. ht., lge. encl. pch., 1 car garage. $3,800. E Z terms. Bel. 0062.

2820 N. MOODY-AVENUE. Sell or trade new 5 rm. English-type residence, 1½ baths; large rms. FHA finance. Must be sold. Open Sunday afternoon.

EDGEBROOK—6554 N. Central-av.; beau. new 6 room brick residence; lot 50x120; tile kitchen and bath, air conditioned. $10,400. Small down payment, bal. monthly.

MODERN SAUGANASH RESIDENCE. Natl. firepl.; brkfst. nk.; oil ht.; 2 c. gar.; excellent condition. Mr. Lind. Bri. 4000.

MOD. 5 rm. bung.; h. w. ht.; large rooms. Near park, playground, schools, trans., gar. Price only $5,500. Mr. Manon. Lon. 7100.

1713 N. NATOMA-AVENUE. OPEN 1-5. New 6 rm. residence; wide lot; tile kitchen, bath; fireplace; hot water heat. Mer. 8300.

THE REAL bargain—5 rm. br. bung.; h. w. ht.; gar.; lge. lot; good res. neighborhood; $4,650; cash $750, bal. tms. Kil. 5160.

5 RM. brk bung.—Furn. ht.; 60 ft. front; nr. Cicero and Foster; pr. $5,250; reas. cash. GREGOR, 4200 Lawrence-av. Pal. 1461.

5323 BERTEAU-AV.—Attractive 6 room residence; owner wants offer; leaving city. Palisade 1263.

3 RM. brk. cottage with bathrm., gas, elec., etc.; excell. transp.; street paved; no assessments; $1,800; E Z terms. Long. 6667.

5511 SYNNYSIDE-AV.—7 rm. brick, h. w. ht., garage, $4,950; terms. See John H. Sullivan, 4421 Milwaukee-av. Pen. 7112.

SAUGANASH PARK—New 5 rm. English brick bungalow, tile kitchen, bath, gas fired; $7,500; terms. 6053 N. Kedvale-av.

8 RM. hse., incl. 3 rm. apt. on 2d flr.; 2 bth. Furn. ht. HOLC loan. 4104 N. Ottawa.

7 R.; furn. ht.; 2 c. gar.; $450 dn., bal. like rt.; can make into 1½ sty. 3372 Central.

4 R. BR. bung., lge. scr. pch., well landscap., nat. firepl. 3136 N. Kolmar. Kil. 5432.

3043 N. KENNETH—6 rm. brick bung.; H. W. ht.; garage; encl. pch. $6,500. Ave. 8503

4 ROOM frame—Large lot. 2642 N. McVicker near Diversey. Price $2,300. Owner.

$3,800—4 rm. brk., 3 yrs. old; h. w.; 50 ft.; ex. tr.; $800 cash. Inq. 5117 Milwaukee.

5 RM. brk. bung.—2 car gar.; near transportation. 1505 N. Parkside-av. Sec. 4461.

IRV.-CICERO—6 rms., h. w. ht.; needs paint. $300 dn., $22 mo.; sac. pr. 3372 N. Central.

$3,750 FULL price—Cozy 6 rm. home; 30 ft. lot. 3937 N. Richmond. Key. 9600.

$3,950—6 RM. brk.; furn.; gar.; encl. por. FELBINGER, 2344 N. CICERO. BER. 8080.

$4,995—OWNER makes EZ terms; 6 rm. brk. bung.; 2 car gar. Enc. pch. 2649 Menard.

5 RM. brk. bung.—Extra rm. upstairs; gar.; $5,500. Kenneth nr. Diversey. Pen. 8611.

6 RM. house, Sauganash—3 yrs. old, beau. dec. Owner anxious to sell. Ave. 7637.

12 YR. old bung.—Lot 96x150. Price $3,500; terms. Dette, 1922 Irving Park. Buck. 2015.

REAL ESTATE—HOUSES.

Northwest Side.

1648 N. NEWCASTLE-AV.—Octagon 5 rm. brk. bung.; h. w. ht., 2 c. ga., lot 30x125. Pr. $7,250.
5639 EASTWOOD—Mod. 5 r. br. bung.; furn. ht.; lot 50x125; gar.; pr. $5,500.
1713 N. Kedvale-av., 6 rm. res., furn. ht.; lot 30x125; gar.; easy tms.; price $3,500.
5227 WRIGHTWOOD-AV.—Mod. 6 rm. brick bung.; h. w. ht., steel constr. Special bargain.
MODERN pressed brick bungalow; very large rms.; h. w. ht., lot 35x125; 2 car gar., nr. Irving Park and Crawford. Pr. $6,300.
SCHEUBERT & SCHEUBERT. 4145 W. North. Open 1-4. Alb. 1100.

DAD, HERE'S ONE FOR THE FAMILY.

Close to public and parochial schools with excellent transportation; 6 large rooms; 1½ baths; natural fireplace; automatic gas fired air-conditioned heat; insulated; FHA terms; $51 per month. 6604-6610 PALATINE-AV. In Beautiful Homewood Park. BUILDING MART, 6063 NORTHWEST-HWY.

Norwood Park District North Melvina, 5900 Block

Just completing a new type French Provincial. Also a Gothic brk. home. Now ready for your inspec. Come and learn how they are built. Only highest grade materials and craftsmanship used. Air cond. and latest gadgets. Tms. FHA. Will also take small cottage in part payment. WM. ZELOSKY CO.

Open Today 3 to 6 P. M.

2824 North Luna-avenue. Just one block east of Central-av. in the Belmont-Central area. A very nice brk. bung. 5 lovely rooms, all beautifully redecorated and modernized. Floors sanded and everything like new. Priced at only $5,750. Worth a lot more. Only $650 cash. Balance like rent. See it today or phone Sunnyside 1119 for further information.

OPEN FOR INSPECTION.

New Cape Cod brick, fully insulated, 5 lge. beautifully decorated rms.; 4 closets, cabinet sink; mod. bath; 40 ft. lot; exc. trans.; nr. schls., stores and church; FHA plan. $5,850. $38.50 mo. 3540 N. Neenah-av., drive out Addison-st. to 6550 West.

UNDER CONSTRUCTION.

5 RM. BRICK BUNGALOW, $5,750. PRICE INCLUDES LOT. Small down payment, bal. $39 mo., incl. taxes. Come to office today. Let us show you the biggest value in city. J-B CONSTRUCTION CO., 6801 Higgins-av.

OPEN HOUSE SUNDAY, 1-6.

2820 NORTH MOODY-AV. Brand new English type brick home. 5 spacious rooms; tile wall bath. Priced low to sell quickly; FHA loan. ALBERT F. KEENEY, REALTOR. 5612 NORTH-AV. MERRIMAC 4300.

NEW 5 rm. brick bungalow, insulated and weather stripped, at 3024 N. 77th-av., in beautiful Westwood. Lot 40x128, paved street and alley. Complete price only $6,100; cash $800, balance $41.85 per mo. including taxes. Open today. Buick & Guild, 3135 N. Cicero. Ave. 0616.

$38 TO $40 PER MONTH.

New brick homes, $4,800 to $5,400, on your lot or our lot. FHA. 10% down, payment incl. prin., int., taxes, and fire ins. See model, 3023 N. Natchez, Sun. 1-5 p. m. KERR & WEBER, INC. Mer. 8210.

OPEN HOUSE SUNDAY 1-6.

2953 NORTH PARKSIDE-AV. Up-to-date octagon front brk. bungalow; 6 rms.; hot water ht.; plastered basement. ALBERT F. KEENEY, REALTOR. 5612 NORTH-AV. MERRIMAC 4300.

BUILDER'S SACRIFICE

JUST 1 LEFT. New 5 rm. brk. house, pvd. street. Hurry for this bargain at $6,600. FHA tms. 2736 N. Mason-avenue.

Why pay rent? Build a new brick Cape Cod home on large lot; $550 cash, $38 per mo. including all payments. Select location today for October 1st delivery. R. J. Bluett, 7336 Touhy-av.

OPEN TODAY, 1 TO 6. 5724 N. Drake-av. Distinctive English type home; 5 lovely rms. on 1st fl., tile bath and kitchen; insul.; canvas walls; priced right; terms to suit. Bri. 3508. JACOBS & JACOBS, INC. 2750 DEVON.

4050 N. MASON-AV. OPEN TODAY, 2 TO 5. Tile wall bath; 41 ft. lot; h. w. heat. These are features seldom found in a brk. bung. so reasonably priced. 10% cash. S. O. Stone & Co., 4503 Milwaukee. Pen. 3900.

A REAL buy—7 rm. residence; colored tile kitchen and bath; hot air heat. 5113 W. Strong-st., 3 blocks north of Lawrence-av. Price, $5,200—$1,000 cash, balance mortgage. Alex G. Javaras, Randolph 2735.

NEW MODEL HOME—NOW OPEN. 6621 N. St. Louis-av.—Lincolnwood; 6 rooms; air cond.; 1¼ baths; Parkay floors. Priced unusually low. FHA terms. Rex Realty, 3472 Devon Towers. 2305.

NEAR Belmont or Central—5 Rm. Light brk. oct. bung.; h. w. ht.; arches; steel const. Tile bath; 2 car brk. garage; owner must sell; leaving town; make offer. Rex Realty, 3010 N. Central. Berk. 3700.

SEE MODEL HOME.

7347 Oketo-av., English 5 rm. brick bungalow; large lot; $6,200. FHA terms. Open 1 to 6 Sunday.

BEAUTIFUL 6 ROOM BUNGALOW. Kildare-av. [4900 North]. Tile kit. and bath. Ext. lav. Hot water gas heat. Insulated. Nice yard. Gar. A fine home. Want quick sale. Make offer. Lon. 7150.

INS. CO. SAYS "SELL." 5825 Napoleon-av. Modern 5 rm. brk. bung., deep lot. Close to trans. Small down pay. Long term financing. Mr. Donovan, Rog. 1855.

NEW Engl. 5 rm. brk. bungs., nearing completion; make your own selection of fixtures and decorations. $800 cash; bal. FHA; nr. our office, 6084 Milwaukee.

A HONEY! 5 large rm. brk. bung. Only $4,250; $500 cash, $35 mo.; h. w. ht., arched doors; close to 7c car. Volk Realty Co., 2365 Harlem, 7208 Addison, 6953 Grand.

SPECIAL bargain—Newly built 4 rm. frame cottage; encl. rear porch, new wire fences; price $3,500. J. Leslie Hansen, 5341 Irving Pk. Open Sunday.

$4,500 BUYS 5 rm. bungalow on beautiful street; $1,100 cash necessary, bal. payable $33 per month including taxes. Laurion, 5927 Belmont-av. Berk. 0212.

2725 N. NEWCASTLE. Open Sun., 2-5. Newly dec. 5 rm. bung. Ready to move in. Arches, enc. pch., ht. a. ht. Pr. $4,200. Garvin Rlty., 5943 Belmont.

$5,300—BELIEVE IT OR NOT. Biggest barg. in Portage Pk.; 5 rm. brk. Bung. A-1 cond.; 2 c. gar. Terms FHA. Pl. See today. Fleischhauer, 5419 Irv. Pk.

SEE THIS BLDG. TODAY. Brick; 5 rms.; furnace; 2d floor part finished for 4 rooms; price $4,000; $500 or more cash. N. C. Realty, 6037 Irving Pk.

IMMED. POSS.—Mod. 5 rm. brick home. Only 2 yrs. old. H. W. Heat. Near Crawford and Lawrence. Price $6,900. Terms. GREGOR, 4200 Lawrence-av. Pal. 1461.

A FINE 1½ story 2 flat, only $4,000; $500 cash. Fine lot. Newly painted. Furnace-stoker. Volk Realty Co., 6953 Grand-av.-2365 Harlem-7208 Addison.

6 RM. brk. bung.; h. w. ht. [stoker]. Beau. flowers; fish pool. Hted. pch. 4861 Cornelia. $8,500 value; now $5,995. Call Berkshire 1070.

EXCEPTIONAL VALUE. Sauganash Colonial; 6 rms., 2½ tile baths, porch, firepl., gas ht. No. of Peterson. Geo. F. Koester & Co., 4618 Peterson.

JUST finished—New 5 rm. br. res. $6,750; also 5 large rm. frame home; lot 65x125; beautiful wooded surroundings. F. H. A. terms. 5741 Lansing-av. Kil. 0117.

$4,000 FULL PRICE for 6 rm. fr. res.; arched doors; 1 bedrm. down; 2 car gar.; nr. Irving Park-Cicero. ROYL G. KNIGHT, Realtor. 4167 Irving Park-road. Pensacola 2600.

NEW 5 RM. BRICK INSULATED HOMES. 7001-05 CORNELIA; pr. $6,600 to $6,900. Also see our model built for $5,950.

3424 TO 3426 N. NORMANDY-AV.—New beaut. English Bungalows on 33 ft. lot. All latest Feat. Reas. Op. today. Pal. 7896.

NEW 5 rm. brk Eng. bung., h. w. ht.; Venetian blds.; encl. pch.; nat. firepl.; gd. tran. and shop. New. 1231. 6534 N. Oliphant

3007 N. NORMANDY-AV. Op. Sun., 2-5. Br. 6 r. bung. Ht. w. ht. Ex. rm. ups.; oak tr.; shr.; $5,750. Ber. 6681.

$5,350—BEAUTIFUL Austin brick bung. Insulated. Large rms. Garage. Worth $6,500. See for yourself. Inq. 4021 W. North-av.

5 RM. modern brk. bungalow, inlaid linoleum, Venetian blinds, nice bsmt. Garage. Bargain. 6244 Waveland-avenue.

5 ROOM brick bungalow—2 car garage, furnace heat, 30 ft. lot, for sale by owner. $4,250. 3638 Oleander-av. Lac. 8004.

4341 N. AUSTIN-AV.—HOLC 5 rm. brk. bung.; h. air ht.; 2 car gar.; $5,950; 10% dn. Op. 1-5. 4214 Milwaukee. Ph. Ave. 4778.

6 RM. brk. bung.; encl. pch., blt.-in plbg.; 2 car gar.; nr. Wilson-Central. Pr. $5,500. JOHN KROHN CO. 5339 LAWRENCE.

SAC. brk. bung.—H. w. ht.; dbl. gar.; Jeff. Pk.; now vacant. Open Sun. 5429 Ludlam.

West Side.

HOME AND INCOME. 623 N. Avers-av., 1½ story brick, h. w. oil ht., remodeled 7 rm., 1½ tile baths, new $1,000 cabinet kitchen, 3 rm. basement apt. Always rented. 2 car brk. gar. Must sell. Want offer. See owner, Mr. Riel, on premises, or Mr. Nelson, Baird & Warner, South Shore 1855.

1½ STORY brick—Excl. cond. 7 rms., 2 baths. Large screened porches; new furnace, automatic control. 2 car gar. Price $4,900. 1019 N. HARDING-AV.

$1,600 BUYS 3½ room brick cottage; stove heat; $500 down. 1018 N. Rockwell-st. Dearborn 9444.

MOD. BUNG.—5 rm. vic. 63d and Crawford; $4,500 cash. Give details. Address M 196, Tribune.

314 S. HERMITAGE—10 rm. brk. house, furn. ht., oil burn. Excel. for rmg.; transp. 10 min. to loop. See agent on prem., 1 to 4.

1½ STORY brk. bung.; 6 and 4 rs.; 2 car frm. gar. 1149 N. Karlov. Wel. 8565, af. 5.

$2,150—Albany-Chicago 4 r. cottage; h. w., gar., 50 ft. lot. Address G P 189, Tribune.

REAL ESTATE—HOUSES.

Suburban.

TAVERN—Cor. lot and bldg. Good resort dist. Lge. summer pop. Gd. loc., betw. 2 lakes, 50 mi. no. Address Y S 126, Tribune.

HOUSES BUILT TO ORDER.

BUILD YOUR HOME NOW.

Designed and built to fit your needs at the right price. Higbee & Gregg, 1230 E. 63d. Dor. 8234.

10 NEW models in 7000 blk. Ionia [No. Edgebrook], 6 rms., selected brk., science kitchen; air conditioned fully insulated. Moderate Cost Homes, Inc. Avenue 7881.

HOMES BUILT TO ORDER on your lot. NO DOWN PAYMENT. FHA financing. SCHILLMOELLER & KROFL. 3959 Lincoln-av. Wellington 3300.

SEE MODELS UNDER CONSTRUCTION. 5925 N. ST. LOUIS-AV. [3700 WEST]. 6523 W. PALATINE-AV. [6300 NORTH]. Fagerstrom, 6205 Milwaukee-av. New. 2050

BUILT on your lot—5 room brick, $4,250; 6 rm. res., tile bath, nat. firepl., $5,250. Pen. 2978. LESTER RIZEK, 9423 Carmen.

PRE-FABRICATED BUILDINGS.

ECONOMY ready-blt. port cabins, cottages, etc. $125 up; 9321 Cottage Gr. Rad. 0212.

REAL ESTATE—VACANT.

South Side.

LARGE lots ready to build on—Concrete streets, sidewalks; sewer, water, gas, elec. all in and paid, Street car and R. I. trans. 120th and Longwood-dr. Agent on premises Sunday, 1-5, or Bev. 8286.

8340-48 BENNETT-AV.—100x125. $3,000.00. R. M. O'BRIEN & CO. 111 W. Washington-st. Rand. 3062.

WILL build to suit on beaut. 30 ft. lot nr. 74th and Merrill. Ph. But. 6962.

ST. CLOTILDE'S PARISH—225x160 ft.; will sell or part. Rad. 4401.

LOTS—NEAR 79TH-ST. $100 EACH. FRANK DE LUGACH, 2339 West 95th-st.

North Side.

RIPE FOR BUILDING.

N. W. corner Arthur and Artesian, 78x 125, good location. Price only $3,250. Wm. Durchslag, 2305 Milwaukee.

LOT—45x125; across street from beautiful park. Hi-class section. Well improved; zoned for residence and 2 apartment. Mr. Manon, Longbeach 7100.

BUILDERS, ATTENTION! N. W. corn. Francisco and Farragut, 120x 125; must sacr.; make offer. Hyde. 5437.

2 LOTS at 3108-10 Chase-av. Reas. Call owner, Dea. 0297.

Northwest Side.

EDGEBROOK.

Lots 45x125. Prices $1,250. Improvements paid; 2 blocks from bus. A. Nystrom & Co., 5365 Devon. Pen. 1262.

BEAUTIFUL wooded lot, 60x152; approx. 6000 West, 6800 North. Mr. Hoag, 2374 Lincoln-av. Lin. 4890 dal.; Lin. 8373 Sun.

LOT 60x125—Southwest corner Newland and Waveland; all improvements paid; reasonable; Inq. 4551 N. Pulaski, 2d.

36 LOTS—Nr. Pratt-Cicero, where 50 FHA homes just built. Sell all or part; very cheap. Address L A 277, Tribune.

RES. LOT on Oak Pk., nr. Wilson. $350 cash. Address M 224, Tribune.

33' LOT, Sauganash Pk.—All impr. in and paid; barg.; $900. Art Peterson, Alb. 6300.

SPECIAL Bargain in choice corner lot, 46x 125 ft.; $950. Berkshire 0212.

DEVON-AV.—Bus. lot, near Central; 25 ft.; quick sale; $1,800. Ave. 8387.

45 FT. lot—Beau. Irvingwood; impr. in and paid; barg.; $850. Peterson. Alb. 6300.

General.

SUBDIVIDED—Ready to sell; 600 lots for a song; on close-in lake, Irv. 0135.

REAL ESTATE—SUBURBAN—SOUTH.

Beverly Hills—20 minutes to loop.

MOVING TO LOUISIANA.

Sell or rent 7 rm. res. 2138 W. 110th-st. Also, owners want quick sales for: 10144 Hoyne; 8 rm. 2 sty.; well built home on 70x180 beaut. landscaped lot. 2148 110th-pl.; 3 bedrm. res.; price red. Nr. 104-Leavitt; 2 yr. old 2 sty. 3 bdrm. res.; sacr. illness. Red. to $12,000. — REAL BARGAINS IN VACANT — 9746 Hoyne-avenue ....50x125 11149 Longwood-drive ....40x213 N. W. Corner of 77th and Honore-sts. Lester J. Norris, 9505 Western. Bev. 5000.

SEELEY-AVENUE.

First time offered. South of 103d-st. 4 bedrms., sleepg. porch, tile bath; excel. condition; wooded lot. $13,500.

ON HILL. Fine 7 rm. brk. bungalow; 1½ baths; open stairway in front hall; 2 car garage; excel. condition; $10,000.

Nr. 99th; 6 rms.; tile bath; 2 car gar.; beautiful lot 50x172; bargain.

Fine wooded lot; nr. 92d-st. Will sac. YOUNG & CO., 1830 W. 103d. Bev. 1929.

A Lot of House for $7,000.

8 romos, 5 bedrooms, 2 baths, showers. Modern kitchen. Sunroom, screened porch. 1 car garage; side drive; 50x125 lot. 11341 LONGWOOD-DRIVE.

BUY IT EITHER WAY.

Good 7 room house on lot 100x274, clear. Owner will sell for $12,000 or will divide. House and 50 feet, $9,500 or 50 ft. vacant, $2,500. 10817 S. Wood-st.

DANA, 1767 W. 95TH-ST. BEV. 8510.

98TH AND WINCHESTER.

N. W. Corner.

YOUR OPPORTUNITY

to secure a large, beautiful corner lot [about 100x188]. Located in the heart of Beverly, completely shaded by 21 large trees; 2 blocks from 99th-st. R. I. station. Phone owner, Wentworth 5800. Sunday, till 12 o'clock. All day Monday.

OPEN TODAY

2 TO 6

10980 S. PROSPECT-AV.

LIKE NEW. 7 ROOMS. 2¼ BATHS. BEAUTIFUL LOT. 85X250 FEET.

MUST SELL

New 6 rm. br. residences, best of construction and equip. Betw. 107th and 108th on Talman-av. See Mr. Harmon today and make offer. O. Reuter & Co., 10301 S. Western. Bev. 4595.

9526 BELL-AV.—8 rm. brick residence; newly decorated; open firepl.; h. w. ht.; stoker; 1½ tile baths; 4 yrs. old; basemt.; modernised with bar, 2 car br. gar.; side dr.; quick sale price $15,500; terms. Ryan & Co., 1546 W. 95th. Bev. 5747.

NO. BEV.—7 rm. fr. res., natural firepl.; oil ht.; lge. wooded lot; 2 car gar.; $8,000. 5 rm. fr. bung.; 50 ft.; A-1 loc.; low cash paymt.; bal. terms. $4,250. Kiskaddon Realty, 11047 Hale. Bev. 4400.

10207 S. WOOD-ST., $9,000

Ideally loc. 6 rm. res., near St. Barnabas' church, and R. I. 50 ft. lot. H. w. ht. Fully insul. Open Sun. 2 to 5. Ced. 1800.

50 FT. lot—S. W. cor. 106th-Bell-av.; excep. buy or will build for you on this lot under FHA terms. See plans at our office. BARRETT BROS. REALTY, INC. 9041 S. Ashland. Cedarcrest 1600.

9730 S. WALDEN-PKWY.—Attrac. 6 rm. house with lg. slpg. pch.; automatic ht.; nr. schls., pk., trans. Priced for quick sale. $6,950. Shown by appmt. only. Bev. 6308.

A SPECIAL FOR TODAY. Hamilton-ave. near 94th, $60 a foot. 50 or 100 feet available, depth 179 feet. Garside & Reed, 2305 W. 95th-st. Bev. 9200

FOR sale or exch.—For Calif. home; 10 rm. beaut. brk. and stone Eng. cott. type, nat. firepl., scrd. pch., 2 baths, 2 blks. from R. I. and bus. Must sell. Bev. 0378.

SEELEY-AV. 2 flat, $8,500; stm. ht.; 50 ft. lot, 2 car brk. gar.; cement drive; rental $1,560; cash $2,000. Beverly 8901.

BRAINERD—Beaut. home; 7 large rms.; all modern conveniences; shown only by appt. Ced. 6392.

7 RM. brick hse., 4 bedrms., 1½ baths; gar.; lot 50x200. 10445 Prospect-av. Must sacr.

2 NEW MODERN homes—9317-19 S. May-st. Cedarcrest 6392.

SAC.—Sale or trade—55 ft. cor. apt. site. Claremont and 97th-st.; clear. Est. 1444.

CHOICE vacant—9010 Hamilton; 50x135; worth $100 ft. Make cash offer. Bev. 3795.

Blue Island—34 minutes to loop.

BELL-AV. near 112th—9 room brick; 75x200. Beverly 6800.

Evergreen Park—35 min. to loop.

VAN DAM HOMES.

Modern 5 and 6 room brick residences. 9333-37 Clifton Park-avenue.

5 RM. brk. house—Evergreen Park, never occupied, $6,000. Inq. 6207 S. Parkside.

Flossmoor—34 minutes to loop.

OPEN 2 TO 6 TODAY.

New 6 room model home; tile bath; attached gar.; landscaped lot; priced to sell.

7 rooms, 2 baths, large lot. $10,000.

9 rooms, 3 baths, ½ acre; finest location. $10,000.

SOUTH SHORE INVESTMENT CO. Flossmoor office at the stoplight.

GOLF VIEW

Large, restricted homesites. Hamilton Bros. 71st-st. at Clyde-av. Phone Hyde Park 0988 or your own broker.

A REAL bargain—Completely remodeled; 9 rms., 4 baths and powder rm.; fine landscaping; big trees; open Sun.; S.W. cor. Flossmoor-rd. and Western. Hyd. 6796.

BARGAINS in homesites and homes. See us before buying elsewhere. E. Frank Mann & Co. Homewood 395.

Harvey—27 minutes to loop.

MODERN 7 ROOM HOME.

5 rms down, 2 up; large recreation room, 2 fireplaces; best location, near grade and high schools; bargain for quick sale. See Sat. p. m. or Sunday, 2 E. 150th-st., or call Harvey 1709.

BEAU. new md. 5 rs., $25 mo.; nr. I.C.-schls. Barg. Summers, 147th-Vine. H. P. 8696.

REAL ESTATE—SUBURBAN—SOUTH.

Homewood—32 minutes to loop.

2 ACRES—High land; gd. view; 8 blks. to I. C.; can build and live on this land while paying for it. Will loan mon. to build to resp. party; $50 dn., $12 mo. Address H G 446, Tribune.

$50 DOWN. Tremendous bargain in fine home. 1505 Linden-av. Balance like rent. Mid. 2492.

Ivanhoe—27 minutes to loop.

RIVERSIDE-DRIVE.

4 blocks E. of 147th-st. I. C. sta., at Halsted; new 5 rm. brick, tile bath, cabinet kitch., shady lot 50x175. FHA terms. Phone for appointment. Vincennes 0020.

Midlothian—31 minutes to loop.

LIVE BETTER—CUT COSTS! New, modern, complete, in beautiful VILLAGE PARK, a dream of a Cape Cod home. $3,990, incl. big lot; nr. fast transpt., schools, stores, City water. Under $30 mo. FHA plan. Come—see them. LAND & HOMES INC., 7 S. Dearborn. Branch, 150th and Crawford, Midlothian.

5-RM. home, modern, gar., 60 ft. lot, all impr., 1 blk. sta., 2 blks. schools, $2,950. $200 dn. Inq. LANDS & HOMES, INC. 150th and Crawford, ph. Blue Isl. 3745.

3 RMS.—Bath, att. gar., all improv.; plum and apple trees, grape arbor, 30 lge. shade trees; large lot; beaut. flowers; $900. $300 dn., $20 m. Jennings, 3800 W. 147th.

INSPECT our low cost 6 rm. homes, $2,900. $21 mo. FHA. We build any place in Cook county. Opp. R.I.'s. Jennings, 3800 W. 147.

4 RMS. and bath—All improvements; ¾ acre; gar.; many lge. trees and hedge; $1,990. $200 dn., $20 mo. Jennings, 3800 W. 147th.

CHICKEN farms—1 acre, 5 rs., gar.; $3,500. $500 dn., $25 mo. Jennings, 3800 W. 147th.

CHICKEN farm—Mod. 6 rm. hse., tile bath. 35 min. loop; $4,500. Zuelmer. Blue Isl. 40.

Morgan Park—30 minutes to loop.

BARG.—6 rm. residence; 2 car gar.; side drive; $7,000; terms. Call Triangle 8877.

General—Suburban South.

LOOK—2 acre farms; some facing paved hwy.; can live on land while paying; will build or help you to finance small home; 35 min. to loop on I. C. elec.; $25 dn., $10 mo.; at Governors Hwy. [Rte. 49] and Kedzie-av. Saturday or Sunday, or call Hemlock 2159.

DO you pay $28.50 per month rent? Have you $130 cash? This is all you need—covers taxes, insur., and financing costs for lovely new 4 room home, large lot. Complete—ready to move in. Let us show it to you now. Address X S 447, Tribune.

OPEN FOR INSPECTION.

Furnished model home 147th and Sacramento-av. $390 cash, $26 a month. J. S. JURIK, BUILDER.

$100 DOWN.

Fine 6 rm. home in South Side suburb on I. C. to responsible party. Balance like rent. Address X G 240, Tribune.

ONE OF THE FEW REMAINING small estates in rolling woodlands; just S.W. of Beverly Hills; $255 cash will handle; balance convenient terms. ADDRESS Y C 223, TRIBUNE.

2 LOTS—Nice trees and grass; nr. highway trans. Loop telephone, elec., no assessments. $175 each or both for $315. ADDRESS Y X 420, TRIBUNE.

12 LOTS together—Black loam soil; ideal for sites or truck farm; $375 takes all. ADDRESS Y Y 484, TRIBUNE.

MT. Greenwood—2 a. cor., hse., gar., chicken hse., sewer, water, gas, elec. in and pd.; 3 blks. carline, 108th & Homan-av. Vir. 9718.

5 ROOM Dutch colonial home—Unfinished; can be handled for $20 month; near elec. trans. to loop. Address Y X 89, Tribune.

CHICAGO Heights—Modern 4 rm. brk. bung., 1 blk. Loop and Englewood bus.; nr. schl. Reas. Suter, 610 E. 87th-place, Chicago.

11 RMS. and bath—Orig. cost $47,000; sac. for $7,500; wonderful country home. Mass. Grant Park, Ill., or ph. Grant Park 3301.

2½ A. farms—Elec., near Homewood, fine for chickens, garden, etc. Barg. Sou. 1321.

REAL ESTATE—SUBURBAN—S. W.

Oak Lawn—30 minutes to loop.

At Last a Complete Home FOR $550; CASH $35 MO.

NO EXTRAS—NO HIDDEN CHARGES. Price includes complete 5 rm. Cape Cod home, beau. landscaped lot 45x125; G. E. refrig.; new type table top gas stove; all financing and insurance charges.

See Our Model Home Today.

9629 52d AVENUE. One of 26 new homes to be built in this block. You can choose from 30 different plans. S. A. VAN DYK, 9052 S. ASHLAND. BEVERLY 4063.

New, Modern Brick Homes. A. W. EHRHART, Builder,

96TH AND CICERO.

10 A.—4 rm. cottage, chicken hse., gar.; best offer will take. 6334 S. Morgan-st., 2d flr.

Palos Park—46 minutes to loop.

80 ACRE farm on Archer-av. nr. 131st-st. $125 per acre. Also 8 acres 128th and Archer; also 1 acre with lge. trees on 123d-st. See owner, Smitty, 123d and Archer, Lemont, Ill., on route 4-A.

General—Suburban S. W.

MORE THAN

200 HOMES ON PARADE.

200 GARDENS IN FULL BLOOM IN

PALOS HEIGHTS

29

NEW HOMES going up and selling fast. The widest variety in design within popular price range on FHA approved terms. $30 TO $50 A MONTH.

THE MIRACLE OF 1940

is that these are being sold at 1939 prices. Your last opportunity to get a house of special design, brick or frame, for October delivery at these

FANTASTICALLY LOW PRICES.

$5,000 to $8,000 each, including large homesite, more than 14,000 square feet beautifully landscaped. Rent money, in most instances, is more than enough to pay all monthly charges. Why not come out now while you can choose from this big selection? We may never again be able to offer such great values because construction costs are already rising, and may continue for years.

Remember—Only 29 Homes at 1939 Prices!

How High Prices Will Rise in 1940 No One Knows.

SAVE MONEY — AVOID WORRY. Investigate at Once. Inquire at ARCHITECT'S OFFICE.

HARLEM-AV. & 123D-ST.

Open from 9 a. m. to 9 p. m. Daily & Sun. If you can't drive out this week, write for free 40 page, photo illustrated booklet of homes. ROBERT BARTLETT BUILDING CORP., 111 W. WASHINGTON-ST.

FIRST PUBLIC SHOWING S. W. SIDE'S FINEST NEW LOW COST HOMES With Large Family Farms

PAVED RDS., ELECTRIC, NR. LARGE SCHOOL. HOME EASILY ARRANGED 6 ROOMS WITH NEARLY 20,000 SQ. FT. LAND.

$1,375—$195 CASH.

LARGE FAMILY FARMS, $350; $70 CASH. TREES. PAVED RDS. LOW TAXES.

87TH-ST.-AUSTIN-AV.

1½ MILES WEST OF CICERO-AV. VISIT SUNDAY OR DAILY, 11-7. Fredk. H. Bartlett & Co.

IS THE down payment holding you back from owning your own home? Then answer this ad. Will send you the perfect plan to obtain possession in 2 years by starting now. Costs you nothing to learn all about it. Address Y X 99, Tribune.

RIGHT ON BUSY CICERO-AVENUE. Roadside poultry, fruit, or vegetable farm, [area equal to nearly 5 lots]. No assmts. Taxes only few dollars yearly. Price $450 for all; $100 cash, $5 mo. Electricity in. Address H K 453, Tribune.

FOR SALE—5 room colonial type residence; on large landscaped premises; a semi-estate especially planned; $150 will start you. Will listen to your own terms. ADDRESS Y Y 497, TRIBUNE.

GENTLEMAN'S FARM ESTATE—S. W. of Palos Twp.; paved private roads; electric; many beautiful trees, shrubs. Sacrifice, $475, $100 cash; adjac. many fine new homes. Address H K 456, Tribune.

LARGE HOME PLUS BUSY CORNER—125x147, on main paved highway, nr. S. W.-highway, west of Cicero-av.; house nearly ready to occupy. Price $2,750; very easy tms. Address H K 435, Tribune.

FEW MINUTES TO ARCHER & 127TH-ST. BUS—Nearly 2½ acres [abt. 1½ acres of beautiful trees]; electric, paved entrance. Price $675—$175 cash, $8 mthly. Address H K 429, Tribune.

ABOUT 2 ACRES, MAIN PAVED SECTION LINE NORTH OF 95TH-ST.—Convenient to Cicero-av.; poultry, vegetable or fruit farm. Price $750; $150 cash, $10 monthly. Address H K 514, Tribune.

CHICAGOLAND'S FINEST LOW COST HOMES PROJECT. Models Open for Inspection. SOUTHEAST CORNER 95TH-ST. AND HARLEM-AV.

NEVER BEFORE AVAILABLE—Full 2 acre farm; paved road; near 87th-st. and Harlem-av.; price $500, $100 cash; rich, high land. Address H K 358, Tribune.

DON'T buy acres South or S. W. until you see our ⅓ to 10 acre bargains. Send for price list. Address Y C 213, Tribune.

15 ACRES—Mod. 7 rm. Col. home, stoker, 2 pltry. hses., fruit trees; 1 hr. loop, I. C. Justawee Farm, 211th-st., west of Harlem.

2¼ ACRE chicken farm, $495; $50 cash, $10 mo. S.W. Palos; nr. schools, churches, bus. ADDRESS Y Y 489, TRIBUNE.

WOODED homesite over an acre, $375; $35 cash, $7 mo.; nr. Archer-av. and 127th-st. ADDRESS Y C 222, TRIBUNE.

(Continued on following page.)

REAL ESTATE—SUBURBAN—S. W.

(Continued from preceding page.)

General—Suburban S. W.

I WILL BE THERE

SUNDAY, 11 TO 7.

Large Family Farm Project

2 Acre Farms $250 Acre

ROBERTS-RD. and 83d-ST.

SEE ME IN MY AUTO.

REAL ESTATE—SUBURBAN—NORTH.

Evanston—15 minutes to loop.

MUST BE SOLD!

McGUIRE & ORR, Excl. Agts.

A REAL BUY.

OPEN TODAY 1:30 TO 6.

Glencoe—27 minutes to loop.

7 ATTRACTIVE RMS.

Glenview—27 minutes to loop.

BEAU. 7 RM. RESIDENCE.

OPEN 1 P. M. TO 6 P. M.

Northfield—34 minutes to loop.

NEW WHITE COLONIAL.

Wilmette—22 minutes to loop.

2140 THORNWOOD-AV.

Beautiful New Homes

119-123 LAWNDALE-AV.

1420 ISABELLA-ST.

PRICE REDUCED.

1120 LAKE-AV.

Winnetka—21 minutes to loop.

RED BRICK COLONIAL.

General—Suburban North.

REAL ESTATE—SUBURBAN—N. W.

Arlington Hts.—32 minutes to loop.

Big Profits Were Made

By People with Foresight

Who Bought Real Estate

WHEN THE WORLD WAR STARTED IN 1914.

Arlington Crest Estates

TACKETT BUILT

IN BEAUTIFUL

SCARSDALE

605 BURTON-PL.

6 Rms.—1½ bath.

$13,900.

W. C. TACKETT, INC.,

IN SHERWOOD.

Barrington—39 minutes to loop.

Bensenville—27 minutes to loop.

Crystal Lake—46 minutes to loop.

LIQUIDATION

Des Plaines—23 minutes to loop.

Design for Happy Living.

$3,995

Edison Park—17 minutes to loop.

MINIATURE MANSIONS.

MODEL HOMES.

Theodore Nielsen & Son,

Elmwood Park—22 minutes to loop.

Fox River Grove—49 min. to loop.

Mount Prospect—36 min. to loop.

MODEL HOMES

OPEN FOR INSPECTION AT

PROSPECT HEIGHTS

SMITH & DAWSON

Norwood Park—17 minutes to loop.

Palatine—39 minutes to loop.

PALATINE BARGAIN.

Park Ridge—19 minutes to loop.

Park Ridge Model Homes

$8,950—7 Room Brick Home.

COUNTRY ESTATE.

General—Suburban N. W.

"OWNERS ON PREMISES"

IRVING PARK-BLVD.

4 ROOM HOUSE

General—Suburban N. W.

Just S. W. of Park Ridge

Exclusive Property

at Lowest Farm Prices

RIVER-ROAD

Double Your Money's Worth

GRAND-AVENUE

REAL ESTATE—SUBURBAN—WEST.

Austin—14 minutes to loop.

AUSTIN 2-FLAT BARGAIN.

Berwyn—17 minutes to loop.

Brookfield—24 minutes to loop.

Cicero—15 minutes to loop.

$5,675

Clarendon Hills—25 minutes to loop.

Make Offer for Mod. Bus. Blk

Downers Grove—37 minutes to loop.

Elmhurst—31 minutes to loop.

Forest Park—20 minutes to loop.

Glen Ellyn—35 minutes to loop.

Hinsdale—27 minutes to loop.

8 ROOMS, 3½ BATHS.

La Grange—21 minutes to loop.

Lombard Terrace Homes

Lombard—26 minutes to loop.

UNDER $6,000.

Maywood—18 minutes to loop.

Melrose Park—20 minutes to loop.

Oak Park—14 minutes to loop.

OPEN 2 TO 5 TODAY.

OPEN SUNDAY.

Open Sat. and Sun., 1 to 6.

River Forest—17 minutes to loop.

Riverside—19 minutes to loop.

OPEN FOR INSPECTION

JOHN O. SYKORA,

OWNER LEAVING!

$5,950

Villa Park—26 minutes to loop.

BARGAIN IS THE WORD

Western Springs—24 min. to loop.

Wheaton—38 minutes to loop.

SACRIFICE

General—Suburban West.

READY JULY 1ST

4 ROOM HOUSE

General—Suburban West.

CHOOSE WISELY

Mr. and Mrs. Home Seeker.

New Low Cost Home Proj.

Finished Homes, Much Land

$2,975—$20 Monthly.

Butterfield & York Rds.

$195 CASH BUYS HOME

Includes Large Family Farm

East Side La Grange Road

ESTATES PROPERTY.

Will Sell at a Sacrifice

REAL ESTATE—ACRE PROPERTY.

BUY ACRES FOR SECURITY!

Du Page County Acre Tracts.

REAL ESTATE—OTHER CITIES.

REAL ESTATE—RESORT PROPERTIES.

Illinois.

MUST SELL AT ONCE.

REAL ESTATE—RESORT PROPERTIES.

Illinois.

ORCHARD LAKE HOME

ROUND LAKE

$695

BUYS ALL THREE.

ACT QUICKLY.

COZY LAKE HOME.

Drive Out Today

L. B. HARRIS CO.

ATTEND THIS LAND SALE

OF THE FORMER OAK SHORES COUNTRY CLUB GOLF COURSE

ONLY 30 MILES AWAY.

NORTHWOODS LAKE LODGE

$180 DN.—$17 MONTH

SYLVAN LAKE

W. A. WOOD.

PISTAKEE COTTAGES

$350, FINANCED.

See Venetian Village Today.

4 Room Lake Cottage, $695.

50x125 LAKE LOTS, $150.

Lake Michigan Frontage

A FINE COUNTRY HOME.

REAL ESTATE—RESORT PROPERTIES.

Michigan.

LAKE MICHIGAN AT YOUR DOOR.

ON LAKE MICHIGAN.

Minnesota.

Wisconsin.

TRUSTEE'S SALE

For Sale: Twin Lakes, Wis.

Sturgeon Bay Cherryland.

(Continued on following page.)

DAY by DAY on the FARM by BOB BECKER

Bobtailed Turkey.

June 22, 1940.

A TURKEY hen which is incubating a nest of eggs on the Du Page county farm is going to provide a lot of laughs when she hatches her brood and starts leading the chicks around the barnyard. Half of her tail feathers were clipped off in an unusual accident, so she presents a rather ludicrous appearance when she walks with birds of normal plumage.

The flockmaster told us about the minor operation which resulted in the turkey hen's loss of tail feathers. Instead of behaving herself and making a nest in the barnyard, this hen sneaked past the gate one day and wandered down the gravel road to build a nest. The spot she picked was just about two feet from the edge of the road where the traffic is fairly heavy. This stubborn bird wasn't disturbed by the automobiles, tractors, and farm trucks which stir up the dust all day long, but a different kind of vehicle upset her considerably one day last week. It was a mowing machine operated by the county highway department.

Mows Off Feathers.

When this noisy mower jangled down the road the hen evidently decided she wouldn't be bluffed away from her nest. She stayed until the blades struck. Luckily the county workers were on the lookout for pheasants and other birds which might be nesting along the road, and they saw the turkey hen just in time to lift the mower blades and save the nest. But the blades caught Mrs. Turkey Hen's tail feathers and did as nice a barbering job as she could have received in any beauty shop. So now the bronze turkey is back on her nest of eggs, probably hopeful that the highway officials will be satisfied with the appearance of the roadside—at least until her eggs have hatched.

Delicious fresh berries of several varieties always are a feature of the summer season on the farm, and from the looks of the berry patch and vineyard this summer will be no exception to the rule.

Strawberries already are ripe and luscious. We went to visit the superintendent of the berry patch one day this week, and if the size and quality of the strawberries sampled is duplicated in all the varieties of berries and grapes growing there this will be a banner season for the farm residents. The men picked 37 quarts of strawberries one day and almost that many the following day. Some of the berries we sampled were 1½ inches in diameter.

Other Berries Ripen.

At the present time the strawberries are the only ripe berries in the plot, but before long the blackberries, raspberries, dewberries, and other kinds will be ready to pick. Cherry trees near the berry patch are turning fast. They, also, will be ready to pick in a week or so.

A change of strategy has been put in effect at the bird banding station on the farm. The number of birds which have gone into the traps has decreased considerably during the past two or three weeks, so it was decided to move some of the traps and give the birds a change of diet. Early in the week new spots were cleared in the thornapple thicket in the center of the farm, and fresh fruit and bread were placed in the traps to augment the seed mixture which is used for bait the year round.

REAL ESTATE—FARM LANDS.

Michigan.

"STROUT BARGAINS"

$300 GETS 35 ACRES, NEW BLDGS. Improved rd., handy village; 5 rms., basement barn; bargain at $700; good terms; pg. 90.

148 AC.—ORCHARD, ALFALFA, EQUIPT. Choice S. W. Mich. farmstead—11 rm. brick residence, good 40x60 cement basement barn; 2d barn 48x42; handy city...

REAL ESTATE—FARM LANDS.

Wisconsin.

124 AC.—All under culti.; 7 rm. mod. house, large barn and other bldgs. in S. W. lake reg.; Kenosha Co.; $75 per a.; tms.; no tr.

60 ac. of fine timber, 3 mi. so. of Kenosha, 1 mi. Ill. State Line. $3,600.

17 ac. chicken farm, 5 rm. house, barn, milk house, other bldgs.; orch. and grove; stream thru farm; $3,500; tms.; nr. Kenosha.

For inform. about these or any other type farm call or write Ben F. Stahl & ...

REAL ESTATE LOANS, MORTGAGES.

MONEY TO LOAN

We are in the market for Loans on Chicago and suburban real estate. Completed buildings or to be constructed. Also FHA Loans.

HEITMAN TRUST CO.

3d Floor, Otis Bldg.

10 S. La Salle-street, Chicago.

FRANKLIN 2400.

FIRST MORTGAGE LOANS INTEREST AS LOW AS 4%

O'BRIEN & PAIN

111 W. WASHINGTON-ST. FRA. 2561.

LOAN CORRESPONDENT.

The Minnesota Mutual Life Insurance Co.

MR. L. came to us for help to buy a home. We granted him a 15 year top loan and because he only had $500 cash we also lent him $300 on his note to complete the deal. Mrs. L. says: "Thank you for your help. We are very happy in our new house and wouldn't sell it for $1,000 profit."

We grant top loans on homes up to 30 years old, 2 to 4 apartments, large apartment, store, and factory buildings. Also place FHA loans up to 90% of value. We advance funds to settle back taxes, liens, to redeem property, and to close estates.

If even our top loan won't do, we will negotiate with the mortgagee or bondholders' committee to cut down overly large debts to present day levels. Low rates.

PEOPLE'S MORTGAGE CORPORATION, 1976 MILWAUKEE, BRUNSWICK 6200. Tuesday and Thursday open until 8 p. m.

MONEY TO LOAN

ON FIRST MORTGAGES.

Straight or monthly reduction loans from 5 to 20 years on homes and apt. bldgs. Fast service, low rates. See us today.

NORTH SIDE FEDERAL SAVINGS AND LOAN ASSOCIATION OF CHICAGO.

5157 N. CLARK-ST. At Foster.

WILL PAY HIGHEST CASH PRICES for defaulted and undefaulted 1st mtges. CHAPMAN & COMPANY. FRA. 0576.

STOCKS AND BONDS.

WE BUY ALL REAL ESTATE SECURITIES. REAL ESTATE BONDS & SEC. CORP., 111 W. WASHINGTON, Rm. 726, RAN 1650

PRIVATE individual interested purchasing blocks of real estate bonds or stocks. Address M 183, Tribune.

WE BUY REAL ESTATE SECURITIES, MORTGAGES AND CITY JUDGMENTS. Weissburg & Co., 134 N. La Salle. Ran. 1187.

BUYERS—REAL ESTATE BONDS, STOCKS. Goven-Eddins, 11 S. La Salle, Fra. 3345.

CASH for R. E. bonds, certif., top prices. Priv. party. Address L C 583, Tribune.

LOANS—PERSONAL AND BUSINESS.

Personal Property and Salary.

YOU CAN BORROW $100 IF YOU CAN SET ASIDE $1.48 A WEEK TO MAKE 20 MONTHLY PAYMENTS OF $6.43 EACH—SEE TABLE BELOW.

CASH LOAN YOU GET.	6 Mos. Loan.	12 Mos. Loan.	16 Mos. Loan.	20 Mos. Loan.
$ 25	$ 4.54	$ 2.44		
50	9.09	4.88		
75	13.63	7.33	$ 5.76	$ 4.83
100	18.18	9.77	7.68	6.43
125	22.69	12.19	9.58	8.02
150	27.19	14.59	11.45	9.58
200	36.17	19.36	15.18	12.69
250	45.12	24.12	18.89	15.77
300	54.08	28.87	22.60	18.85

AMOUNT YOU PAY BACK EACH MONTH, INCLUDING ALL CHARGES.

Payments include charges at Household's rate of 2½% per month on that part of a balance not exceeding $100 and 2% per month on that part of a balance in excess of $100. This rate is less than the maximum permitted by the Small Loan Act and is the same to every one. No endorsers. Loans made on your own signature or on furniture or auto. No wage assignments, no credit inquiries of friends or relatives. To apply, phone or visit office nearest you.

LOOP OFFICES:

100 W. Monroe, 7th floor. STAte 1777

111 W. Washington, Rm. 253. FRA. 1082

5 S. Wabash, 13th floor. STAte 0151

36 S. State, 16th floor. FRAnklin 0884

NEIGHBORHOOD OFFICES:

1737 Howard-st., 2d flr. ROGers Park 8320

4554 Broadway, 2d flr. LONgbeach 7163

2800 Milwaukee-av., 3d flr. CAPitol 3440

3704 Irving Park, 2d flr. PENsacola 4570

3150 Lincoln-av., 2d flr. BUCkingham 1006

2355 W. 63d-st., 2d flr. REPublic 4472

6856 S. Halsted-st., 2d flr. ENGlewood 5534

841 E. 63d-st., flr. PLAza 8360

9204 Commercial-av., 3d flr. SOU. Chi. 0103

11106 S. Michigan, 2d flr. COMmodore 3880

6255 S. Ashland, 2d flr. HEMlock 4510

Cicero, 6012 Cermak-rd., 2d flr. CICero 6400

Oak Park, 1140 Lake-st., 2d flr. EUClid 503

1 N. Pulaski [Crawford], 5th flr. KED. 0704

HOUSEHOLD FINANCE CORPORATION.

"the SIMPLIFIED plan" YOU CAN BORROW $75 FOR Only $1.18 Per Week including all interest and principal.

$150 for only $2.33 per week

$300 for only $4.44 per week

Figured on a 20 month basis. 3% per month up to $100. 2% per month on the portion from $100 to $200—and only 1% on portion over $200.

PHONE LOAN CORPORATION

4 Convenient Offices.

LOOP.

160 N. La Salle, Rm. 1100. Ran. 3333

Park free at 120 W. Lake Garage.

SOUTH.

7850-58 S. Halsted, 2d fl. Rad. 2511. Open Tues. and Thurs. eves. until 8.

NORTHWEST.

2801 Milwaukee, 2d fl. Spa. 2700. Open Tues. and Thurs. eves until 8.

NORTH.

1737 Howard, 3d fl. Rogers Park 2030. Evanston phone: Greenleaf 1240. Open Tues. and Thurs. eves. until 8.

IMPERIAL SALARY LOANS ON YOUR OWN SIGNATURE. $25 to $300.

IMPERIAL CREDIT CO.

LOOP.

30 W. Washington, 11th flr. FRA. 8924

SOUTH.

6317 S. Halsted, nr. L sta. ENGlewood 4010

3200 W. 63d at Kedzie, 2d fl. PROspect 6600

WEST.

7 S. Pulaski [Crawford], 2d. NEV. 7060

NORTH.

1548 Belmont at Ashland, 2d. WEL. 6700

4802 Broadway at Lawrence. LON. 5188

IF YOU NEED TO BORROW CALL T. B. WARD, INC. where any honest man or woman can borrow from $30 UP TO $300 DEPENDENT ON ABILITY TO PAY.

T. B. WARD, INC.

Room 408, 8 S. Dearborn.

RANDOLPH 2060.

LOAN—$50 to $300. L. T. Baker & Co., 30 W. Washington, Rm. 1407, Ran. 6151.

LOANS—PERSONAL AND BUSINESS.

Personal Property and Salary.

Salary Loans

$25 TO $300

On Your Signature Only

NO CO-SIGNERS, NO ENDORSERS. ONLY YOU SIGN.

MAKE YOUR OWN REPAYMENT TERMS. 1 TO 20 MONTHS TO PAY.

PRIVATE INTERVIEW ROOMS. STRICTLY CONFIDENTIAL. ONLY YOU KNOW OF TRANSACTION.

ALSO FURNITURE AND AUTO LOANS. LIBERAL PLANS. FAST SERVICE.

Phone for Your Loan

then call in person at office and promptly obtain the money.

LOCAL LOAN CO.

[UNDER STATE SUPERVISION.]

7 W. Madison at State. RANdolph 8400 Thos. Kerwin, Mgr.

4568 S. Ashland at 47th. YARds 4870 Edw. Maloney, Mgr.

821 W. 63d at Green. ENGlewood 7800 M. C. White, Mgr.

807 W. 79th at Halsted. RADcliffe 4500 Edw. Mitchell, Mgr.

11054 S. Michigan. PULlman 7500 Wm. Markham, Mgr.

8 N. Odgen at Madison. SEEley 3700 John O'Brien, Mgr.

1 N. Pulaski at Madison. KEDzie 5900 [Oak Park phone EUClid 6163.] A. J. Sals, Mgr.

1212 N. Ashland. BRUnswick 3100 W. R. Taylor, Mgr.

4013 Milwaukee at Cicero. AVEnue 1400 John Flanagan, Mgr.

4701 N. Western at Leland. LONgbch. 2161 [Evanston phone GREenleaf 5100.] Peter Burr, Mgr.

Personal Loans

On Your Own Signature.

Here salaried men and women [single or married] can get $25 to $250 or more entirely on earning capacity and personal responsibility. We prefer to make these loans the way most people like—without security—without endorsers. No wage assignments.

Pick Your Own Payments.

CASH LOAN	8 mos.	15 mos.	18 mos.	20 mos
$ 40	$ 5.70	......	......	......
50	7.12	......	......	......
75	10.68	$ 6.28	$ 5.45	......
100	14.25	8.38	7.27	$ 6.72
125	17.76	10.43	9.04	8.35
150	21.24	12.43	10.77	9.94
200	28.14	16.40	14.18	13.07
250	35.01	20.33	17.55	16.17
300	41.86	24.25	20.91	19.25

MONTHLY PAYMENT INCLUDING CHARGES.

Payments include charges at rate of 3% per month on balances not exceeding $100 and 2% per month on balances in excess of $100. We keep the entire transaction strictly between us. Your employer, friends or relatives are not notified. Our loans are made on the simple basis of your ability to make small, regular payments, and if you can, you should not hesitate to see us for a loan at once. Come in or telephone.

PERSONAL FINANCE CO.

SOUTH SIDE.

841 E. 63d-st., 3d flr. HYDe Park 1471

757 W. 79th-st., 2d flr. RADcliffe 8225

2403 W. 63d-st., 2d flr. REPublic 7229

NORTH SIDE.

4750 Broadway, 2d flr. LONgbeach 4090

4770 Lincoln-av., 2d flr. LONgbeach 1321

3982 Milwaukee-av., 2d flr. PALisade 0989

4005 W. North-av., 2d flr. CAPitol 0700

Evanston, 708 Church-st., 2d. GRE. 6081

WEST SIDE.

4010 Madison-st., 2d flr. NEVada 2134

Oak Park, 1040 North-blvd., 2d. VIL. 6840

Berwyn, 6346 Cermak-rd., 2d. BER. 666

CASH LOANS

$10 TO $300

Borrow quickly and privately. Endorsers seldom required. Many get a loan on just their note without security of any kind. Others borrow on their furniture or auto.

1 TO 20 MONTHS TO PAY.

Pay back a little each month. Payments vary according to how much you can afford to pay. Charges are based on number days you actually keep the money. The faster you pay the less the cost. Apply by Letter, Visit office, or Phone.

COMMONWEALTH LOAN CO.

3166 Lincoln-av., R. 224. BITtersweet 3360

4803 Lincoln-av., R. 208. LONgbeach 3456

1791 Howard-st., R. 312. ROGers Pk. 0754

4013 Milwaukee., R. 307. AVEnue 0443

6306 Cottage Gr., R. 305. HYDe Pk. 0604

749 W. 63d-st., R. 200. ENGlewood 1711

1 N. Pulaski-rd., R. 415. VAN B. 5040

137 N. Marion, O. P. Aus. 2624-Vil. 6886

6428 Cermak, Berwyn. Law. 2882-Ber. 371

Under State Supervision.

Friendly Personal Loans.

$30 TO $300.

Quick, Confidential Service.

C. C. ERD

7 S. DEARBORN-ST SUITE 616. PHONE CENTRAL 4733.

Inland Investment Plan

State Supervised Loans.

LOOP: 224 S. MICHIGAN. WAB. 2934.

NORTH: 1952 IRVING PARK. GRA. 8640.

OAK PARK: 747 MADISON. AUS. 2300.

$600 LOAN wanted for 18 mos.; 6% int.; guar. by sal. Address M 258, Tribune.

Business Loans.

$300 TO $150,000.

To machine shops, print shops, factories, laundries, hotels, stores, trucks, etc. No Endorsers. Terms to suit.

Oldest Estab. in Chicago.

F. BOLAND.

9 W. WASHINGTON-ST. FRA. 1966. Money in 24 hours. Phone for Repr.

BUSINESS LOANS

OVER $300—TO $100,000. AT NEW LOW RATES.

Accounts Finance Co.

33 S. CLARK. RAN. 3240.

— — BUSINESS LOANS—ALL TYPES — — NATIONAL ACCEPTANCE CO. 111 W. MONROE. CENTRAL 5532.

WANTED—$1,500 at 7% int. for 1 yr. Will repay in mo. payments. Respon. mfg. bus. as security. Address L B 356, Tribune.

Collateral Loans.

Jewelry Loans, $1 to $10,000

Quickly obtained. Lowest rates. ILLINOIS STATE PAWNERS ASSN., 140 N. Dearborn, corner Randolph, 2d fl.

LOANS on diamonds, furs, jewelry, silver, cameras, binoculars, and articles of value. CHICAGO LOAN BANK, 37 S. Wabash-av., cor. Monroe, 3d floor.

LOANS—Jewelry, clothing, furs, anything of value. North Av. Loan, 641 North-avenue.

FINANCIAL SERVICE.

CASH FOR DEFAULTED BONDS and Mortgages. See Jim Murphy, Rm. 610, 140 N. Dearborn-st. Phone State 4181.

HEIRS—Quick cash for legacies, shares in estates, annuities, trusts. PROBATE FINANCE, 155 N. Clark-st. Central 2022.

HOME FURNISHINGS AND FURNITURE.

(See Also Household Appliances.)

General.

Johnson Furn. Co.
Open Sunday Till 5
Sensational Purchase of
FURN. MART SAMPLES
JUST ARRIVED
WHILE THEY LAST
60% DISCOUNT
DEALERS INVITED. NOTE PRICES.
2 PC. LIVING ROOM SUITES. $17.85 to $89.50.
BEDROOM SUITES. $18.50 to $99.95.
OCC. AND LOUNGING CHAIRS. $2.50 to $18.50.
TWIN STUDIO COUCHES. $7.95 to $37.75.
5 PC. DINETTE SETS. $7.50 to $29.75.
ODD DRESSERS—CHESTS. BEDS—VANITIES—BUFFETS. $6.25 to $19.50.
INNERSPRING MATTRESSES. $4.39 to $15.95.
9x12 RUGS—ALL STYLES. $9.25 to $45.50.
TERMS ARRANGED.
TWO SHOWROOMS.
203 E. OHIO
Entire Bldg. Del. 9020.
4750 Washington
AT CICERO-AV. COLUMBUS 9609.

Open Today—Sunday—11-5.
Sensational Sale
MAPLE FURNITURE
Furn. Mart Samples
THE ENTIRE STOCK OF A WELL KNOWN MANUFACTURER'S SAMPLES OFFERED TO THE PUBLIC
AT SAVINGS OF 50 TO 60%
HUDGIN FURN. DEL. 5824.
471 E. Ohio-st.
2 Blocks South Furn. Mart.
FREE PARKING.

BUY NOW!
DRASTIC REDUCTIONS on tremendous stock of repossessed, sample and trade-in furniture.
BUY NOW AND SAVE!
140 Parlor sets as low as....$19
110 Bedroom sets as low as....$19
106 Dining room sets as low as....$18
96 Breakfast sets as low as....$ 8
87 Smart studio couches as low as....$12
250 American and imp. rugs as low as....$10
Complete 3 room outfits....$99
Hundreds of other sensational bargains.
Easy Terms; 2 Years to Pay.
Nelson Bros. Warehouse
[NORTH SIDE.]
6310 Broadway
[SOUTH SIDE.]
6910 Cottage Grove-av.
Daily to 10 p. m., Sunday to 5 p. m.

FURN. IN MFR.'S WAREHOUSE.
18th Century, French, Sheraton Periods.
SOLD AT 50% OFF.
TO AVOID RE-SHIPMENT TO FACTORY.
$400 VALUE, 3 ROOMS FURN., $165.
$129—Beaut. Sheraton Mahog. Sofa....$69
$149—2 Pc. Silk Mohair Kidney Sets....$69
$ 99—7 Pc. Walnut Dining Rm. Sets....$49
$ 99—3 Pc. Walnut Bedroom Sets....$57
$ 47—9x12 Leaf Broadloom Rugs....$22
[9x15, 18—[10½x12, 15]—[12x15, 21.]
HOLLANDER WAREHOUSE
2420 Milwaukee—av.
EASY TERMS—DAILY TO 9 P. M.

LESS THAN MFRS. COST.
STORED BY MFR. NOW ORDERED SOLD.
$84.00 Velvet Parlor Set....$37.00

HOME FURNISHINGS AND FURNITURE.

South Side.

AUCTION!!
Available Fireproof Whse.
7732 Stony Island-avenue
WEDNESDAY, June 26TH
AT 10:00 A. M.
—For unpaid Storage Charges—
A wide selection of household Furniture consisting of: Living room, dining room, Bedroom and Breakfast sets, springs, mattresses, linens, dishes, and utensils, Radios, Grand pianos, books, Bric-a-Brac, Oriental and Domestic Rugs and many other items.
Williams, Barker&Severn Co.
ESTABLISHED 1879. AUCTIONEERS.

1,000 New Rugs, 55% Off
150 extra large rugs to size 15x30. Hundreds of 9x12 rugs, $17 to $29. New 6x9, 8x10, 9x12, 9x15, 10½x18, $10-$55.
AGAIN RELEASED.
345 UNCLAIMED rugs from 85 stores.
Unclaimed 4x6, 7x9 9x12 to 9x18..$2-$27
Unclaimed 6x9, 8x10, 9x15, 11x18..$3-$33
74 Orientals, $5-$75; 1,000 yds.cpt. 50c up
CHECKER CLEANERS WHSE.
6208-16 S. RACINE. TERMS IF DESIRED.

Southwest Side.

3 BEDS, 1 A. B. C. WASHER, 1 KITCHEN TABLE, 1 DRESSER AND 6 CHAIRS. CALL 9 A. M. TO 12 NOON. 6348 S. CAMPBELL-AV. S. ZUKOW.

COUCH, chrs., 15x15 rug. Refrigerators, wash. mach. 6556 S. Albany.

North Side.

AUCTION
THURS. & FRI., JUNE 27-28,
10:00 A. M.
By Order WERNER BROS.-KENNELLY CO.
AT PARK WAREHOUSE,
1750 N. CLARK-ST.
FOR UNPAID STORAGE CHARGES.
Antique and Modern Furniture, Baby Grand and Other Pianos, Lyon and Healy Harp, Radios, Books, Paintings, Carpeting, Silverware, China, Oriental Rugs, Fine Linens, Bedding, Draperies, Bric-a-Brac, Glassware, Etc.
Williams, Barker&Severn Co.
ESTABLISHED 1879. AUCTIONEERS.

OPEN SUNDAY 11 to 5; DAILY, 9 to 9.
REMER STORAGE SALE
THOUSANDS OF STORAGE BARGAINS—WILTON, ORIENTAL RUGS, KIT. FURN., DESKS, CHAIRS, PARLOR, TWIN BEDRM., DIN. RM. SETS COMPLETE 4 ROOM OUTFIT, $129.
LIBERAL DISCOUNTS ON NEW FURNITURE MART SAMPLES.
"TRADE IN YOUR OLD FURNITURE." EASY TERMS: 2 years to pay.
5822 N. WESTERN-AV.

ORIENTAL RUG BARGAINS.
We have several extra large Persian rugs, 10x14, 11x17, 12x20, up to 14x25. These may be bought this week at about one-half regular retail prices. They are new rugs and the finest of their type. Also, 9x12 and scatter sizes. Call Monday. Open Monday eve. H. C. Nahigian & Sons, Inc., Rug Cleaning Plant, 2522 Chicago-avenue. Brunswick 6110.

MAPLE FURNITURE
Factory samples at 33⅓% to 50% off. Bunk beds, only $10.95; Poster beds, $3.95; Jenny Lind beds, $4.95; Living rm. suites, $27.50; Bedrm. suites, $39; Dinette suites, $19.75. We deliver anywhere. Wallen-Fine's Outlet Store, 3330 N. Clark. Bit. 2339.

PRIVATE party, authentic antiques, Persian oriental rugs, shawls, excel. cond. Valuable oils, water colors, etchings, porcelains, pipes, bronzes, clocks, household furn. Graceland 8282.

SEE AD UNDER AUCTIONS
CHICAGO ART GALLERIES, INC.
5550-52 BROADWAY.

SAC. furn., rugs, of 6 rms., pract. new liv., din., 2 bedrm. sets, dinette, chairs, tables, lamps, mirrors, etc. Dealers. Lak. 5634.

8 PC. sol. wal. din. set, $95; antiq. spool bed, love seat, $20; 4 pc. bedrm. set, $35. Radios. Warner Stg., 3246 N Halsted-st.

WILTON RUG—9x14; like new, $27; 15 lg. Oriental and Chinese rugs; 400 yds. used crpt., 50c yd. up. 4826 Sheridan. Monday.

MOV.—Sacr. furn. 6 rms., dining, bedrm., liv. rm., furn., rugs, studio couch, lamps, chairs, tables, drapes, pic., etc. Ard. 8660.

2 UPHOLSTERED pull-up chairs; 2 drum tables; 2 lamps; ex. cond. 816-A Agatite

100 USED RUGS—ORIENTALS, DOMESTIC from $5 up. 7104 N. Clark. Open Sunday.

RUGS, 8 piece dining rm. set, marble coffee table, cabinet. Graceland 7775.

BEAU. furn. 6 rm. apt.; tapest., bric-a-brac. 3300 Lake Shore. Ph. Bit. 6094 for appt.

5 RMS. of furniture—Will sell complete or separate. 1245 N Clark. 1st flat.

PRIV. party will sacrifice 2 fine oriental rugs; leaving city. Whi. 6040, ext. 159.

LIVING room and dining room furn.; 2-9x12 rugs; reasonable. 1258 Argyle-street.

HOUSEHOLD APPLIANCES.

General.

OPEN TODAY—SUNDAY—TO 5.
"Our Big June Sale"
OF
NEW SAMPLES
"YES," HUNDREDS OF THEM. AMERICA'S FINEST SELECTION OF NATIONALLY ADVERTISED REFRIGERATORS, WASHERS AND IRONERS, ELECTRIC AND GAS RANGES, RADIOS AND VACUUM CLEANERS. WE CAN PROMISE YOU THE LOWEST PRICES IN THE CITY. ALL MERCHANDISE FULLY GUARANTEED WITH 30-DAY EXCHANGE PRIVILEGE. BUY WITH CONFIDENCE IN THE
Electric Appliance Outlet
IN CHICAGO'S HUGE
CENTRAL
Warehouse Outlet
FORMERLY
EDISON'S WAREHOUSE

Refrigerators
Gibson, apt. size, ren., never at....$39
G. E. porcelain, renewed by mfr....$49
Frigidaire, large family size, rec....$49
Norge, famous Rollator, fam. size, rec.$59
Kelvinator, America's oldest name, rec.$49
New 1939 Crosley Shelvador....$66
New 1939 Philco Conservator, sample..$79
New 1939 Westinghouse, was $159....$89
Kelvinator de luxe 6 cu. ft., was $209. $89
1940 Frigidaire, 6 cu. ft., sl. mar....$99
Odds & Ends, famous makes, rec., rep..$25

Washers and Ironers
New 1939, in original crates....$22
Maytag, renewed by mfr., only....$24
1940 White, 9 lb., sample, with hose..$24
1940 Thor, white, slight crate mar....$28
1939 G. E., H. P., was $89, now....$39
A. B. C. spinner, rep., a sacrifice at....$39
Thor & Apex ironers, samp., wide sel.$19
Odds and ends, fam. makes, rep., rec..$18

Electric Ranges
Hot Point, calrod units, with well....$29
New Westinghouse, all sizes, from....$39
1939 G. E., 3 utility drawers, smple.. $59
Westinghouse, double oven, sample....$69
Norge, de luxe, automatic timer, lamp.$79
Odds & ends, famous makes, rep., rec.$19

Gas Ranges
New '40 mod. table top, while they last.$18
New 1939 Detroit Jewel, all wh., chrm.$29
Magic Chef, fully insulat., ht. control..$39
Det. Jewel, fully insu., ht. contr., only.$39
Prosperity, fully insul., ht. contr., rec..$39
Garland, never sold less than $109,now $49
Crown, coal, gas combination, rec....$39
Samples and rec., limited number, only $15

Vacuum Cleaners
Wide selection, renewed by manufacturer, all makes, fully guaranteed. WHILE THEY LAST, $5.95.
Free delivery. Cash, easy tms. See. 4141.
NO FINANCE COMPANY TO DEAL WITH.
775W.Jackson
OPEN EVES. TO 10; SUN. TO 5. THIS SALE ONLY AT ABOVE ADDRESS ON JACKSON-BLVD.

GET THE BEST
AT
MIDWEST
APPLIANCES.
Brand new Norge, $69; Magic Chef, $29. Brand new Norge washer, $33.
Save 40 to 60% on all appliances.
FURNITURE.
2 pc. parlor sets, sagless....$29 up
6-7-8 pc. dining room sets....$29 up
Modern bedroom sets....$29 up
Studio couches....$14.00
Mattresses, from....$5.00
Springs, from....$2.95
Linoleum, 9x12....$3.95
9x12 rugs, from....$12.95
Maple dinette sets....$14.95
ALSO COMPLETE LINE OF FRENCH, ENGLISH, SWEDISH, MODERN, ETC., OF UNBELIEVABLE PRICES. COME IN AND CONVINCE YOURSELF!
601 W. Washington
HAY. 3020. OPEN EVES. SUN. TO 5.

OPEN TODAY—SUNDAY.
MUST MAKE ROOM FOR 1941 MODELS! BIG DISCOUNT ON FLOOR SAMPLES.
Westinghouse ref., new, $64; 6 cu. ft. Kelvinator, $69; 6 cu. ft. Crosley ref., new, $59.
Thor washers, new, $29; Ironers, new, $24.
Westinghouse or Hotpoint elect. ranges, new, $59.
Jewel table top, gas, new, $27.
New disc. models. Open eves. and Sun.
Whistler's, 621 W. Jackson.

MUSICAL INSTRUMENTS.

Pianos and Players.

Gigantic Piano Sale
AT
KIMBALL FACTORY
OPEN SUNDAY, 1 TO 5 P. M.
CLEARANCE OF EVERY USED PIANO IN OUR BIG FACTORY WAREHOUSE. Including Grands and Small Uprights.
USED GRAND PIANOS.

Brambach	$195	Geo.P.Bent, mah.	$325
Mignon	$225	Kimball, 5 ft.	$425
Schreiber	$265	Kimball, 5 ft., S.	$450
Twitchell, mah.	$295	Kimball, 6 ft., S.	$525

Used Small Uprights, $95 Up.
NEW SPINETS
$185 UP
TERMS, $2 WEEKLY.
KIMBALL FACTORY
2611 S. CALIFORNIA-BLVD.
CORNER 26TH-ST. 2800 WEST.
Open Daily 9 a. m. to 9 p. m.
PARKING IN FRONT OF OUR DOORS.

GIGANTIC SALE.
Brand New Verticals and Grand Pianos by
HADDORFF and GEORGE A. VOSE.
SAVINGS UP TO 40%.
Colonial—YOU SAVE $120. Reg. $375; NOW $255.
Traditional—YOU SAVE $120. Reg. $395; NOW $275.
Early American—YOU SAVE $150. Reg. $445; NOW $295.
Haddorff Grand—YOU SAVE $250. Reg. $645; NOW $395.
Special Trade Allowance. Budget Terms.
LYON & HEALY,
243 S. Wabash-av.

SALE USED GRANDS

Lyric	$ 95	Lyon & Healy	$285
Solo Concerto	125	Conover	365
Apollo	175	Vose & Sons	375
M. Schultz	195	Baldwin	385
Bush & Lane	210	Kranich Bach	375
Cable	225	Wurlitzer	395

USED SPINETS, $149 UP.
Floor Model Spinet, $195.
TERMS AS LOW AS $5 DOWN, $1.50 PER WEEK.
WURLITZER
111 S. WABASH-AV. ANDOVER 3322.
Open Evenings.

Open Today, Sunday, 1-5.
STEINWAY GRAND—Excellent condition. Real opportunity to own a high grade piano at a fraction of original cost; want reliable party to take over small mo. pymts.
SMALL GRAND—New guarantee; only 3 months old; will transfer account to reliable party; just pay off small balance at $2.25 per week; no down payment.
BEAUTIFUL SPINET—Latest model, nationally known make; want reliable party to take over small balance at $1.50 week.
ASK FOR MR. RUSSELL, Credit Dept.
BALDWIN PIANO CO.,
323 S. Wabash. Wab. 6900.

ANNIVERSARY SALE SPECIALS.
RECOND. AND USED GRAND PIANOS.

H.C.Bay waln.	$235	Brambach, ivory	$325
Kimball	245	A. B. Chase	465
Appollo	255	Steinway, 6 ft.2.	675
Coolidge	265	Mason & Hamlin	790

Knabe Louis XV. floor sample....$765
Conover 7 ft. Conc. Grand, fl. sample.$825
CABLE PIANO CO.
303 S. WABASH. OPEN EVES.

KNABE Ampico reproducing grand, and lge. selection of music; beaut. case, like new. In perfect mechanical cond.; original price $3,500, priced at $595. Small down payment; balance 3 years to pay. Your old piano in trade.
WURLITZER,
111 S. Wabash. Open eves. Andover 3322.

CONSOLE type piano bargain—Pay only $68 of the balance due on account, $1 a week; no money down; 30 days' trial. Nothing to pay until August. Used only a few mos.; looks, sounds like new. Private, Fireproof Piano Warehouse, No. 39, corner S. Ashland-av. and 39th-st.

BOATS, YACHTS, ETC.

SEE ALL AND BUY THE FINEST
AT MAYPOLE'S
Century and Dunphy Boats on display ready for immediate delivery. Let us tell you the 100 reasons why Century builds a better boat. You cannot afford to buy any runabout until you have seen the latest in design, style, speed, and comfort that Century offers.
Outboard Motors.
BUY ON TIME or RENT A MOTOR!
Cash not a necessity at
MAYPOLE BOATS AND MOTORS.
Complete marine supplies.
Open eves., Sun. 5901 Madison. Col. 6626.
Member Central Marine Camber of Com.

Outboarders! Ahoy!
Wanna bargain? Hewes has 'em. The complete Johnson line for immediate delivery. Liberal trades, easy time payments. Used motors galore, all makes, all sizes, all prices. Lyman, Dunphy and Chris Crafts for quick delivery anywhere. Used Boats all types. 14 years of fair dealing, open Sundays.
Hewes Boat Co., Fox Lake, Ill. Ph. 2491.

Masters Leads Sales
of Johnson Seahorse motors low as $49.50. Rebuilt motors, $25 up. Many boats and canoes at lowest prices; special prices universal 8 h. p. Open Sunday 9-2.
MASTERS & SON,
800 N. Clark.

MOTOR BOAT SALES and Service, Inc.
LARGEST STOCK of boats, motors, and Marine equipment IN CHICAGO.
DOOR 36—NAVY PIER.
SUPERIOR 2338.

LAUSON SPORT KING,
THE KING OF OUTBOARD MOTORS.
Yes the Lauson Sport King is the fastest starting motor in the outboard field. Runs 7 to 10 hrs. on one gal. of pure gas. No oil to mix with gas. New and used motors sold on budget plan.
Kargard Boat Sales, 2201 W. Diversey.

MOTORS—BOATS—KAYAKS.
Evinrude, Elto Motors—Thompson, Century, Wolverine Boats. Convenient Budget plan! Rental motors, used mtrs. trades accepted. Pure Oil Bldg. Garage, Wacker and Wabash. Op. daily, Tues., Thurs. eves. and Sun. a. m.

SAILING sloop, extremely steady and fast; wonderful condition, in water ready to sail. New sails. Length over 27 ft., 8 ft. 7 in. beam, 5½ ft. draft, also brand new 12 ft. power dory; 12 mi. per hr.; 60 mi. per gal. ... L A 35...

BOATS, YACHTS, ETC.

HUNTER CRUISERS
Runabouts & Outboard Hulls
Buy direct and save money.
HUNTER BOAT COMPANY,
McHenry, Illinois.
50 Miles from Chicago.

USED BOAT BARGAINS.
25 ft. Chris-Craft cruiser....$ 850
25 ft. Richardson cruiser....1,095
17 ft. Chris-Craft runabout....495
24 ft. Gar Wood de luxe sedan; 152 h. p.; like new....1,995
Many other used inboard and outboard bargains.
CHRIS-CRAFT SALES,
NAVY PIER, MAIN ENTR. DEL. 4252.

RADIOS, SUPPLIES, AND SERVICE.

CLOSING OUT
All Floor Demonstrators
and Rebuilt Trade-Ins.
SCOTT—27 tubes in mahog. cabinet.$99.95
CAPEHART-PARAMUSE, 1940 mod.$127.50
DE LUXE CAPEHART, 1937, with reversible changer....$299.95
MAGNAVOX, Concerto....$24.95
RCA VICTOR [1940] [U-44]....$99.95
RCA VICTOR [1940] [U-46]....$189.95
McMURDO SILVER....$49.95
AND MANY OTHERS.
All sets carry Bissell-Weisert's new instrument guarantee.
TERMS QUICKLY AND EASILY ARRANGED.
BISSELL-WEISERT
CAPEHART REPRESENTATIVES.
548 NORTH MICHIGAN.

SCOTT SUMMER CLEARANCE SALE.
The following receivers have been traded in for our new Frequency Modulation combinations and are offered at a fraction of their former price. Each instrument has been thoroughly reconditioned in our own Laboratories. One year guarantee.

QUANTITY.	MODEL.	PRICE.
1	Standard Phantom	$149.50.
3	Phantom de luxe	$169.50 ea.
2	Phantom de luxe with remote control for off-and-on switch, volume, and 10 stations	$195 each
6	Scott Philharmonics	$249.50 ea.

Cabinets extra, priced at $15 and up.
These sales are announced only about 2 times a year, and as a rule all receivers are sold within a very short time. Therefore we suggest that you pay our Laboratories an early visit. Open daily from 9 a. m. to 9 p. m. except Sunday.
E. H. SCOTT RADIO LABORATORIES, Inc.
4450 Ravenswood-av. [4500 N.], 1800 W.
Chicago, Ill. Phone Longbeach 5178.

CAPEHART-PANAMUSE
Automatic Combination Floor Model Hepplewhite
SPECIALLY REDUCED.
Regular Price $159.50.
NOW, with old radio,
$127.50
YOU SAVE $32.
Available in Walnut or Mahogany.
Other Capehart-Panamuse Floor Models.
Sheraton—YOU SAVE $38. Reg. $179.50; NOW $141.50.
Chippendale—YOU SAVE $40. Reg. $199.50; NOW $159.50.
Georgian—YOU SAVE $60. Reg. $299.50; NOW $239.50.
All with your old set in trade.
LYON & HEALY,
243 S. Wabash-av.

OPEN TODAY, SUNDAY, TO 5.
RADIO RIOT!!!
at the Electrical Appliance Outlet in the
CENTRAL WAREHOUSE
[Formerly Edison's Warehouse.]
11 tube Philco Console, X model....$19
New G. E. 10 tube Console, only....$19
RCA comb.; special unheard of at....$29
New 1940 Zenith comb.; a steal at....$39
Zenith 12 tubes, all bands; was $139..$49
RCA Sple. 11 tube Console, was $149..$59
Philco 15 tube special, was $205, now.$69
Consoles, all makes, sples., rep. and rec.$14
Samples, rep., rec., midgets, all makes.$3.95
775 W. JACKSON-BLVD.

RCA-VICTOR BIG TRIPLE VALUE OFFER
NEW 1940 RADIO PHONOGRAPH.
6 PRE-SELECTED VICTOR RECORDS.
NEW VICTOR RECORD RACK.
ALL 3 FOR
$29.95
EASY TERMS.
W. W. KIMBALL.,
306 S. WABASH.

60 WATT public address system, 3 aluminum speakers, crystal microphone floor stand, turntable crystal pickup, all cables, $75; supreme model 546 3" oscilloscope used 3 hours, $35. Portsmouth 9070.

COMBINATION radio and phonograph Magnavox Hepplewhite; Underwood Noiseless typewriter. Sunnyside 8506, call 3-7 p.m.

AUTO RADIOS—Save 50% new '39 Motorola, Philco. Used, $5-$10. 2005 Washington.

BUILDING MATERIALS.

Bricks.

300,000 CLEAN used common bricks; like new. Also 200 tons of new cut stone, all sizes; cheap. Rockwell 3549.

Heating and Plumbing Supplies.

25 H. P. VERTICAL boiler, complete with burner and controls, like new, $450. 4533 W. Harrison. Nevada 6437.

Lumber.

World's Largest Supply
USED LUMBER
Plywood, sash, doors, plumbing, etc.
COMPARE OUR PRICES BEFORE YOU BUY
Used hardwood floor'g, 1,000 board ft..$14
Used lath, per bundle....25c
10,000 pieces soiled plywood—odd sizes, square foot....2½c
Used doors, various styles and sizes, ea.50c
1,000 used sash, assorted sizes, each...25c
Used glass, misc. size panes, sq. ft....5c
Used bath tubs, good condition, each.$4.50
White enamel used sinks....$3.65
Soiled wooden medicine cabinets, each.59c
Used gas water heaters, copper coiled, each....$2.50
Used toilet seats, heavy hinge, each....59c
Electric fixtures, chain drop type, used.35c
Hot Point electric irons, used, only....49c
FOR BARGAINS IN NEW LUMBER AND BUILDING MATERIALS SEE OUR AD IN THE MAIN NEWS SECTION.
Open Sunday until 6 p. m.—Tuesday and Thursday till 8 p. m.
KING MIDAS
2221 S. Ashland. Hay. 2031.

EVERGREEN YARD.
June Clearance Sale
500 steel sash....Ea. $1.25
90-lb. heavy slate roofing, Absolutely top quality....1.69
Sash, open, priced for quick sale....25c
Sash, glazed, a real buy....75c
Insulation tile and plank, discontinued, per sq. ft....4c
⅝"x4 No. 4 Ponderosa Pine, 100 lin. ft.75c
Odd screens....25c
Garage doors, slightly damaged..Ea. $2.00
Screen doors, first line, disc. model, 3'0"x6'8"....$1.50
CASH OR TERMS.
Edw. Hines Lumber Co.
2601 W. 95th-st.
JUST 2 BLOCKS WEST OF WESTERN-AV.

NEW oak flrg., $40. Leveled siding, $27 per M. Jorgensen, 3028 N. Sacramento.

Miscellaneous.

RAILROAD COACHES
Suitable for summer homes or lunch cars. Very reas. Come and see them. Iron and Steel Products, Inc., E. 135th-st. and S. Brainerd-av., Chicago, Ill. Ph. So. Chi. 9430.

16,000 SQ. ft. 1", 1½" 2", corkboard, gd. cond. A.Aaron Iron & Metal,2656 S.Damen

17,000 SQ. ft. Celotex, ½ in. thick; reas. A. Aaron, Iron & Metal, 2656 S. Damen.

STEEL WINDOWS FOR SALE.
208 N. WESTERN-AVENUE.

DANCING SCHOOLS.

YOUNG OR OLD IF YOU CAN WALK, HELEN ANDERSON DANCE STUDIOS WILL TEACH YOU TO DANCE. $1.25 per hour; 5 1-hour lessons, $5. A private studio for every beginner. 744 N. Clark, 738 Sheridan, 30 N. Dearborn. Open 12 to 12 daily and Sundays.

SPECIAL BABY CLASSES, 3-6 YEARS. Dancing, Singing, Drama, Radio.
Jo Keith, 14 W. Lake. Dea.0134

DANCE ALL STEPS, BEGINNERS! Open 1 to 11; 7 priv. lessons, $5. Sunny Carroll, 2405 Lawrence. Longbeach 7975.

LEARN TO DANCE—$1 priv. les.; 7 for $5. No appt. nec. 3361 Madison-st. Daily, Sun.

BALLRM. danc.—Men, women all ages; class, 75c, priv., $1. 177 N. State. Day-Sun. 1-11.

CAMERAS AND OPTICAL GOODS.

Bass Bargaingram!
BUY WITH THE ASSURANCE OF MONEY BACK IF NOT SATISFIED.
$195.00 9x12 cm. RB Folding Ernemann Reflex, F:4.5 lens and equipment..$55.00
$159.00 3¼x4¼ Speed Graphic, Tessar F:4.5, Compur, Kalart rangefinder, like new....$115.00
$138.00 2¼x3¼ Miniature Speed Graphic, Kodak F:4.5, Compur, Kalart rangefinder, like new....$97.50
$147.00 Robot I, Tessar F:2.8....$77.50
$225.00 Exakta B, Primoplan F:1.9 lens, carrying case....$135.00
$135.00 Leica Model II, rangefinder coupled, Elmar F:3.5....$72.50
$115.00 Zeiss Super Nettel, Tessar F:3.5, rangefinder coupled and case....$52.50
$87.50 National Graflex Model I, Tessar F:3.5....$47.50
$39.50 Welta Garant, Trioplan F:4.5, Compur....$24.50
$42.50 Pilot 6 Reflex, F:3.5 lens....$21.50
$19.50 Argus Model K, F:4.5 lens, built-in Automatic exposure meter....$11.75
CINE EQUIPMENT
$76.00 Filmo Model 121 Magazine, Cooke F:2.7....$47.50
$29.95 Keystone 8, F:3.5 lens....$18.50
$65.00 Filmo 75 16 mm. F:3.5 Cooke....$32.50
$75.00 Cine Kodak Model M 16 mm., F:3.5 lens....$24.50
$154.00 Filmo 141 Magazine, F:1.5 Wollensak....$114.50
$100.00 Filmo 70-A 16 mm., Trioplan F:2.9, focusing mount....$44.50
New Revere Double 8 mm. Cameras, in stock with F:3.5 lens....$29.50
With F:2.7 lens....$39.50
Revere Model B projector....$59.50
Leica and Contax owners, largest selection of all Lenses in U. S. A.
CATALOGS FREE.
BASS CAMERA CO.
179 West Madison-st., State 7410.

SEE IT TODAY.
The new Magazine 8 mm. Cine Kodak. Complete with F:1.9 lens, at....$97.50
Magazine Kodachrome, 8 mm. film., 50 ft....$3.75
Magazine, Super X 8 mm. film, 50 ft.$2.50
While limited stocks last we are able to supply the following cameras at no increase in price: Rollercord, Super Ikonta B, Recomar 18, Recomar 33, Super Ikonta A, 6x9 Cm Bee Bee, 9x12 Cm Bee Bee, Speed Graphics with Zeiss lenses, and many other in demand cameras. Any of these cameras can be purchased on our 10 month budget plan.
OPEN SUNDAY, 10 TO 5. TUESDAY AND THURSDAY TO 9. PLENTY OF FREE PARKING.
Chicago Camera Co.
2324 S. MICHIGAN. CALUMET 4675.

TECHNIFINISH—35mm., 36 exposure rolls including "Mercury" fine grain developed and perfectly enlarged to 3x4 in. glossy prints, 85c. New, exclusive methods and equipment make this low price possible. Cartridge reloaded with Eastman Plus X, 25c. One day service. Satisfaction guaranteed or money back. Write for free mailing bags and information. Technifinish Laborat'ry 115F—Lexington, Rochester, N.Y.

REGULAR $12.50 GLASS BEADED 30x40 in. movie screens, tripod mod.$4.95
Regular $10 wall model....$2.95
Brand new—slight imperfections hardly noticeable—guaranteed. Buy now—while 115 last.
SUPERIOR BULK FILM CO.
R. 1519, 188 W. Randolph. Ph. Dea. 3680.

CAMERAS, projectors, enlargers, etc., $1 wk. Enlargers, $4.95 up. Used Speed Graphics. Used Bell-Howell, Eastman, Revere, Perfex Films, paper, chemicals, supplies. We buy, trade, rent. Op. Tu., Th., Sat. to 9; Sun. 5. Bolotin Camera, 729 Roosevelt. Can. 7144.

SPEED Graphic 2¼x3¼ Zeiss-Tessar 3:5 lens, Kalart coupled range finder, Abbey flash gun and special case; cost me $210, practically new; will sacrifice for $140 cash. See Vatz, Mon., 157 E. Ontario. Del. 8755.

8 PROFESSIONAL 4x6 from your roll, 25c. 16 Exposure rolls, 50c. Argus rolls, 3c per enlarged print. Mail to MOHART FILM SERVICE, West Salem, Wis.

GET prize winning enlargements with new Solar enlarger; revolutionary in design; valuable enlarging treatise FREE. See it at your dealer. Burke & James, Inc., Chicago.

3¼x4¼ GRAFLEX—Tessar F:4.5 lens, $45; 3¼x4¼ Zeiss Maximar, F:4.5 lens, $22; prac. new 8 mm. East. movie camera, $21; Foth enlarger, $17. 2511 N.Drake.Bel.7158

CONTAX No. 1, ½ to 1-1000 sec., case, Omega enlarger, Weston meter, Royal tripod; 3 11x14 trays, extras. Best offer or trade for used car. Address M 237, Tribune

WONDERFUL BUY—Complete miniature outfit, camera, accessories, enlarger, dark rm. equipment. Edge. 3668 today.

WANT Contax, Leica, or similar with telephoto; will trade $350 beau. mahog sailboat, almost new. Davis, Del. 1566.

35 M. KINE Exakta Trioplan F:1.9....$175
CONWAY CAMERA CO. Franklin 9897.

AUCTION SALES.

PUBLIC AUCTION
Unusual furnishings and art objects consigned from two finely appointed residences will be sold at unrestricted public auction on Tuesday, June 25, at 2 and 8 P. M., 4818-24 N. Sheridan-road. Public View, Monday, June 24 from 9 A. M. till 9 P. M.
Included: Lyon and Healy Louis XV. Grand Piano, 4 piece Modern Bedroom Suite, 5 piece Solid Walnut Inlay Bedroom Suite, 10 piece Solid Mahogany Dining Room Suite, Antique Louis XV. Satinwood and Rosewood Grandfather Clock, Pair Antique Louis XVI. Aubusson Arm Chairs, Pair Louis XV. Satinwood Marble Top Commodes, Down Cushion Club Sofa, Needlepoint and Pettipoint Chairs, Two French Crystal Chandeliers, 100 piece Dresden Dinner Set, 105 piece Coolport Bone China Dinner Set, 12 Royal Minton Service Plates, 12 Antique Crown Derby Plates, 5 piece Sterling Silver Tea and Coffee Service, Pair Antique English Sheffield Entree Plates, Pair Antique Aubusson Drapes, 10x15 Aubusson Rug, 12 Antique Sevres Cups and Saucers, 9x12 Rose Chinese and 9x12 Green Chinese Orientals, 11x15 Kirman and 10x17 Kashan Orientals, Tabriz, Kashan, and Sarouk Scatter Rugs, Pair Silver Fox Scarfs, Floor Lamps, Table Lamps, Mirrors, Drapes, Linens, Paintings, Prints, Books, Bookcases, Eetc.
Sales Conducted By
SHERIDAN ART GALLERIES.
4818-24 N. Sheridan-road.
Auctioneers Since 1904. Appraisers.

AUCTION! AUCTION!
Metal and woodworking machinery, equipment, tools, brass, copper, materials, hardware, lumber, good will.
ALL OF THE TANGIBLE ASSETS APPROXIMATELY $100,000 OF THE
Peerless Tank & Seat Wks.,
ON THEIR PREMISES AT
EVANSVILLE, IND.
FOR THE DISPOSAL OF THE ASSETS AT PUBLIC AUCTION IN SUITABLE LOTS TO THE HIGHEST BIDDER FOR CASH WITHOUT RESERVE.
TUESDAY, JUNE 25, 1940.
AT 11 A. M.
ZAZORE & BROWN, AUCTIONEERS.

AUCTION!!
Available Fireproof Whse.
7732 Stony Island-avenue
WEDNESDAY, JUNE 26TH
AT 10:00 A. M.
—For unpaid Storage Charges—
A wide selection of household Furniture consisting of: Living room, Dining room, Bedroom and Breakfast sets, springs, mattresses, linens, dishes, and utensils, Radios, Grand pianos, books, Bric-a-brac, Oriental and Domestic Rugs and many other items.
Williams, Barker&Severn Co.
ESTABLISHED 1879. AUCTIONEERS.

AUCTION
Tuesday, June 25th, at 2 P. M.
at Our Salesrooms,
229 SOUTH WABASH-AV.
The contents of several estates removed to our salesrooms for convenience of sale.
Dining room, living room, and bedroom furniture, occasional chairs and tables, bookcases, mirrors, pictures, draperies, linens, Oriental and domestic rugs, china, glassware and bric-a-brac, lamps, lamp tables, commodes, console tables, and other items too numerous to mention.
Williams, Barker&Severn Co.
Est. 1879.

AUCTION
THURS. & FRI., JUNE 27-28,
10:00 A. M.
By Order WERNER BROS.-KENNELLY CO.
AT PARK WAREHOUSE,
1750 N. CLARK-ST.
FOR UNPAID STORAGE CHARGES.
Antique and Modern Furniture, Baby Grand and Other Pianos, Lyon and Healy Harp, Radios, Books, Paintings, Carpeting, Silverware, China, Oriental Rugs, Fine Linens, Bedding, Draperies, Bric-a-Brac, Glassware, Etc.
Williams, Barker&Severn Co.
ESTABLISHED 1879. AUCTIONEERS.

An Interesting Sale.
Handsome apartment furnishings, books, linens, bric-a-brac and art objects from 1100 NORTH DEARBORN PARKWAY, to be sold on MONDAY EVENING, June 24, at eight o'clock; also some large oriental rugs at auction rooms of ALBERT J. MENDELSSHON [Est. 1918], 423 SOUTH WABASH-AV. [bet. Congress and Van Buren], "The old Reliable Loop Auction House."

TO be sold at unrestricted auction, MON., JUNE 24TH, 8 P. M., AND TUES., JUNE 25TH, 8 P. M. Bedrm. and dining rm. suites, sofas and chairs; Orient. rugs; tables, commodes, lamps, mirrors, radios, curio cabinets, desks, grandf. clock; Sevres urns, etc.
OIL PAINTINGS AND BRICABRAC.
ALSO CONSIGNMENT OF GIFT SHOP.
CHICAGO ART GALLERIES, INC.
AUCTIONEERS.
HOMER GOLDSTINE. MICHEL KAY.
5550-52 BROADWAY.
INSPECTION SUN. 12-5. MON. 10-8.

SPORTING GOODS.

Super Bargains
USED BRAND NEW CONDITION REELS, RODS, OUTBOARDS, GOLF CLUBS, AND GUNS. EVERY ITEM GUARANTEED PERFECT—ALMOST LIKE NEW.
REEL BARGAINS—$5.00 Shakespeare Criterion, $2.98; $11.00 Shakespeare Marhoff, $3.95; $7.00 South Bend model 550, $3.95; Shakespeare Wondereel, $3.98; South Bend model 1200, $4.45; $15.00 Hardy Fly Reel, $4.95; $18.00 Meek model 30, $7.98; Meek model 3, $9.95; Meek model 4J, $14.95; Heddon model 3-35, $35.00, $14.95; Shakespeare Reel, $30.00 value, $14.95; $27.50 South Bend, $12.98.
ROD BARGAINS—$4.00 Geo Steel Casting Rod, $1.59; $18.00 Fly Rod, $3.95; $10.00 Weber Fly Rod, $4.95; $15.00 Granger Fly Rod, $9.95; True Temper Power Master Muskie Rod, $9.95; True Temper Toledo or Professional Rod, $9.95.
OUTBOARD BARGAINS—New 1940 3.3 h. p., $39.95; Elto Pal 1.1 h. p., new condition, $29.95; $75.00 4 h. p. twin, $55.00; 5 h. p. Alter. Firing twin, $74.95.
GOLF BARGAINS—$40.00 Hagen set of 4 matched woods, $19.95; $12.50 Kroydon Hi-Power Woods, $4.95; Bobby Jones matched irons, $2.98 and up; $18.00 set of 3 Kroydon woods, $9.95; $12.00 set of 3 matched woods, $5.95; $20.00 set of 5 matched irons, $7.98; discontinued Kroydon matched irons, $3.95; complete new and used golf sets, $5.00 to $50.00.
GUN BARGAINS—New and Used Shotguns, Rifles, Pistols, Revolvers, and Air Pistols. All Specially Priced for Pre-Season Sale, $5.00 to $200.00. We trade.
Write For FREE Bargain Catalog.
KLEIN'S
"THE SPORTSMAN'S TRADING POST."
"WE TRADE EVERYTHING."
508-510 S. Halsted, at Congress. Dept. T.
Open Tues., Thurs., Sat. Evenings.
OPEN SUN. MORN., 9 A. M. to 1 P. M.

STOP—LOOK—LISTEN.
You Can't Buy Nationally Advertised Sporting Goods at Lower Prices.
COME IN AND BE CONVINCED.
Write For Free Fisherman's Catalog.
MAGES SPORTS STORES
"CHICAGO'S LEADING SPORTING GOODS CENTERS."
SOUTH SIDE. NORTH SIDE.
6216 S.Halsted 4019 W.North
WENT. 0080. ALBANY 2798.
Open TUES.-THUR.-FRI.-SAT. till 10 p. m.
We Issue Ill., Wis., Ind., Minn., Mich. Fishing Licenses.

POOL tables [4] and 2 billiard tables, for sale at a bargain; Brunswick make; incl. balls and cues. Ph. Lon. 0457.

GOLF clubs—4 new 1940 matched iron, 1 wood, $12. Address L A 109, Tribune.

FOR sale—D. barrel shotgun; also prism 8x binoculars. Address L A 432, Tribune.

TENTS, AWNINGS, CANVAS GOODS.

NEW SAMPLE TENTS.
½ off list; 9x9 umbrella with floor and 1 rm. exten., $15; also wall tents. 1708 S. Halsted. See. 8437. Open ev., Sun. till noon.

TENT—20x40 ft. for meetings, business, or house, $80. Sag. 9157. 3507 E. 101st-st.

WANTED—1 tent; give size and price. Address M 218, Tribune.

TENTS—All kinds, sizes; new, used; as low as $3.95. 542 S. State. Open eves., Sun.

TYPEWRITERS AND SUPPLIES.

WDSTK., $15; Und. 5, $22.50; grntd. Rentals 1 mo., $2.50; 3 mos., $5. DEA. 2837. R. 608, 36 W. Randolph.

UNDERWOOD typewriters, mimeographs, dictaphones. PRUITT, 425 N. La Salle-st.

UNDERWOOD, 5—Very fine cond., $20; also Victor Add. Mch. Address M 257, Tribune.

BUSINESS OPPORTUNITIES.

Businesses for Sale.

APT. HTL.—42 units; gd. loc.; nice furn.; lse. 5 yr.; nets $450. Requires $6,000 cash. MORRIS DE WOSKIN CO., 105 W. Madison.

APT. HOTEL—Near Diversey-Lincoln park; 50 apts.; 2-3 furn.; 3 x rt. Boyd. Sta. 5799.

AUTOMOBILE agency, display room, garage; lge. super service station in county seat, oil-boom town; owner will give terms. Write 115 S. Fair-st., Olney, Ill.

AUTO repair and welding business; established over 10 years; good location; low rent. Box 207, McHenry, Ill.

AUTO. rep. shop—Special springs, axles. Widow must sell. Mitchell, 123 W. Madison.

AUTO supply—Wholesale, retail; estab.; exc. S. S. loc.; $1,500 will handle. Mid. 2628.

BAKERY and cake route—Well estb. bus., can net $5,000 yr. 4 new trucks, 40 pan oven; other fine eqpt. $4,000 mo. bus. must be seen to appreciate. Pr. $5,500.00. KANE & CO., 828 N. State. SUP. 3448.

BAKERY branch delctsn.—Busy spot; elect. refrig.; worth $1,000. Our price $495. Trms. 3559 Broadway. Cent. Fin. Cen. 6661.

BAKERY — Good established business; new equipment; near big Catholic church. 1325 E. 55th. Hyde Park 9383.

BAKERY—WELL EST. Fully equipped. Western suburb. Cash. Reas. BERWYN 1116.

BAKERY—WELL EST.; GOOD LOC.; VERY REAS. 3044 W. 63D-ST.

BAKERY—Just remodeled; North Shore loc. Low rent; reas. Address M 180. Tribune.

BARBEQUE AND SODA FOUNTAIN—Cor. location on heavy traffic boulevard. To be sold at ½ of its worth. 5458 S. Princeton. See Daros, 1 N. La Salle, Rm. 925.

BAR B. Q. and lunchroom—Mod. fixtures, comp.; very reas.; gd. bus. dist.; other business. Hemlock 2365.

BARBECUE stand—Does $800 per month; $500 cash. Address L C 577. Tribune.

BARBER SHOP and income on one lot 53x125 in beautiful San Diego; one chair shop; small radio repair shop; 2 frame houses; 4 rooms and bath each and garage. $2,000 will handle. Priv. pty. Bank ref. address Swigart, 3211 Adams-av., San Diego, Cal.

BARBER shop—Estab., 2 chair business, liv. quarters, gd. location, low rt., Evanston. Address L A 310, Tribune.

BARBER shop, 3 chairs, liv. qtrs. rear; lvg. town. Bob's Barber Shop, 151 W. 69th-st.

BARBER shop—3 chairs; liv. rms. in rear. Exc. opp. for rt. pty. 6739 S. Halsted.

BARBER SHOP—Est. 28 years; loop loc.; widow sell acct. death. Very rs. Rog. 1650.

BARBER and beauty shop—Also fixtures; new, used. PAIDAR CO., 1120 N. Wells-st.

BARGAIN store—Well estab. bus.; corner loc.; colored dist.; sac. Cal. 2689, 10-6.

BEAUTY SHOP—N. S.; est. 15 yrs.; chr. fix. Exc. cor. loc.; aver. $250 wk.; 5 oprs.; liv. qtrs.; leaving for Calif.; exc. opp. for ambitious person or couple. ADDRESS L C 350. TRIBUNE.

BEAUTY salon in exclusive Hyde Pk. hotel. Mod. fixtures. 4 operators. Must be sold today; terms arranged. See Sunday only, 1-5. 1725 E. 53d-st. Hyd. 0501.

BEAUTY culture school—Excellent rating; same own. 14 yrs.; nets $5,000 annually. Beeran, 5425 N. Kenmore. Lon. 8759.

BEAUTY SHOP—N. W., est. 11 yrs.; lg. liv. quarters; steady clientele; good income; excel. op.; reasonable. See Sunday. Cap. 2089

BEAUTY SHOP—NR. NO. SIDE—BUSY SHOP. 10 BOOTHS. 6 OPERATORS. TMS. ADDRESS L A 485. TRIBUNE.

BEAUTY SHOP—EXCLUSIVE right in large loop bldg.; estab. 3 years; new equipment. Reas. Address Y J 446, Tribune.

BEAUTY shop for sale—Supplies, equipment; cash; easy terms. Catalog free. GIBBS & CO., 21 S. WABASH-AVENUE.

BEAUTY shop—Busy loc.; money maker. R. Wilson Co., Room 1024, 30 N. La Salle.

BEAUTY shop—Est. 13 yrs. Living quarters. Reasonable for cash. 1606 N. Mason-av.

BEAUTY SHOPS—[2], loc. N. & N.W. Est. 6 yrs. Owner retir.; best. offer. Alb. 8849.

BEAUTY shop—Good income; rt. $30. Liv. qtrs. Est. 6 yrs. Buc. 2503 after 2 p. m.

BEAUTY SHOP—Estab. bus.; new equip.; Evanston, Illinois. Address M 100. Tribune.

BEAUTY SHOP—Full equip., well estab. Sacrifice immediate sale. Liv. rms. Hol. 8510.

BEAUTY shop—Must sell quickly; terms; owner not oper. Pens. 3312.

BEAUTY shop—Estab. 10 yrs.; transfer cor.; mod. equip.; reason. 809 N. Western-av.

BEAUTY parlor—Very busy loc.; long estab.; sac. acct. other bus. 4630 Broadway.

BEAUTY Shop—Sac. Immed. Name your own price. See to appreciate. 2203 S. 52d.

BEAUTY SHOP—Estab. 18 yrs. Loop. Sac. Leaving city. Har. 0701.

BEAUTY SHOP—EXC. BUY, mod., reas., leav. town. Address Y X 259, Tribune.

BEAUTY shop—Estab. in Elmhurst. Chrom. fixt. Reas. Address L A 252, Tribune.

BEAUTY shop—Rog. Pk. Est.; exc. opport.; reas. Investigate. Rog. Pk. 5726 all wk.

BEAUTY shop—S. S.; steady trade; 7 yrs. Liv. qtrs. Retir. See today. Mid. 3561.

BEAUTY SHOP—Full equip.; well estab.; sacrifice immediate sale; liv. rms. Edg. 4911.

BEVERAGE ROUTE. Established 3 years. Nationally advertised beverages. ADDRESS Y X 288. TRIBUNE.

BEVERAGE—Est. route adv. drink nets $60 wk.; $1,000 ca. Mitchell, 123 W. Madison.

BILLIARD and recreation parlor; lunch counter; thriving, well est. bus.; exc. so. side loc.; sm. cash down paymt. will handle. Call Hyde Park 10228 after 2 p. m.

BLACKSMITH SHOP—Electrically equip. for repair work, incl. auto repair; home, hall, and other bldgs. incl. with 10 acres land. K. Chilicki, Armstrong Creek, Wis.

BOATMAKING and woodworking shop—1,500 ft. Rent $25 mo. Complete mod. equipment. Established North Shore clientele. Living quarters for two. 4491 LINCOLN-AV.

BREWERY—75,000 bbl. annual capacity; well established; terms reasonable. M. J. Vetava, 20 N. Wacker-drive.

BUILDING material, coal yard—Estab. 20 yrs. Downers Grove. Also industrial site. George F. Keller. Riverside 5074.

CABIN sites, taverns, recreation clubs, filling stations, stores, and combination buys, in Grand Traverse and Muskegon areas. Nationwide Business Service, 201 Muskegon Building, Muskegon, Mich.

CANDY store—Living qtrs.; rt. $27.50; ideal for couple; can make fine living. All American lo. Pr. $475. KANE, 828 N. State.

CANDY and cigar store—Cor. loc.; liv. rms.; cheap rt.; est. 10 yrs.; must sell acct. sickness; reas. 459 Armitage.

CANDY—Cig., ftn., schl. sup., toys, notions. Liv. rm.; rt. $37.50; sacr. 3336 N. Halsted.

CANDY—Ice cr., cig., schl. suppl., 3 rms., bath; rt. $20. Quick sale. 3825 N. Elston.

CANDY—Cigar, cig., school supplies, dairy products. Rent $25; heated. Bri. 0637.

CANDY, cig., ice cr., groc., schl. supplies; nr. 3 schls.; liv. qtrs. 937 W. 18th-st.

CANDY, cigar, mag. store—Gd. business; 4 rear rms. Acct. illness. 1702 S. Paulina.

CANDY; SCHOOL SUPPL.; FOUNTAIN; mag.; cig.; store well est. 5441 N. Clark-st.

CANDY store—Cig., ice cr., ntns.; 2 liv. rms.; rt. $25; gd. bus. 138 W. Harrison, Oak Pk.

CANDY, del., milk, lunch—Rt. $17.50; liv. qtrs. Brc. $250 full pr. 1810 Wellington.

CHEM. MFG. and Sales—Unique articles, chain and syn. appeal; comp. office with labs. Address L A 482, Tribune.

CHILI PARLOR—Estab. bus. next to show; ideal for couple; sac. due to illness. Address M 175, Tribune.

CIGARS, cigarettes, sundries. Transfer corner; old established. Must sacrifice $500. Low rent. 2406 N. Western.

CIGAR, Ice Cr., etc. Rt. $35 mo.; $1,300 mo. bus. Pr. $1,200. KANE, 828 N. State.

CIGAR, cigarettes, ice cream—Est. 14 yrs.; gd. bus.; afternoons. 4227 W. 26th-street.

CLEANING, dyeing plant; old est.; owner retiring, sick. Sell cheap. Good terms. MITCHELL Co., 123 W. Madison. Dea. 1723.

CLEANING and tailoring shop—Well estab., sacr. acct. ill. 1900 S. Ashland. Can. 0371.

CONFECT.-FOUNTAIN—Adj. 2,700 seat theater. Beau. store. Well stocked. Exc. bus. Gd. lease; $2,000, terms. Englehart Co., 811 W. 62d-street.

CONFY AND VARIETY, POSTAL SUB-STA. Suburb. Liv. qtrs. Ideal for couple. Estb. bus.; $2,800. Address M 215, Tribune.

CONFECTIONERY, hamburgers, fountain serv.; cigars in theater bldg. nr. schl.; established over 6 yrs. 2805 Diversey.

CONFEC.—fountain, toy shop, cigars, cigarets. Price $1,500, terms. 256 W. 59th.

COUNTRY STORE—Mod. home; S. W. Mich. Pr. $6,000. Box 12, Moorepark, Mich.

CURTAIN Cleaners—Steam plant. Reasonable to right party. 3834 Southport-av.

DANCE studio—Thoroughly equipped. Northwest side. Address L A 483, Tribune.

DELICATESSEN and grocery, cigars and school supplies, candy—Electric refrigeration; living quarters; corner store. Good opportunity. Reasonable. Rep. 0221.

DELIC.—Groc., same owner 12 yrs., $6,500 worth mod. equip. $3,000 stock, $35,000 yearly cash sales, price $6,500. Terms. Will teach bus. Retiring. 5507 Belmont.

DELICATESSEN and grocery—North side, est. 13 yrs.; first class location; living quarters in rear. Will sac. Cap. 0721.

DEL-GROC.—Cor. loc.; latest elec. equipt.; $50 a day, 4 nice rms.; rt. $45. Full price, $1,650; terms. Englehart Co., 811 W. 62d.

DEL.-Dairy-Candy—Nice clean store, beaut. fixtures; everything paid; nice liv. qtrs. Rent $30. Pr. $650, tms. 6803 S. Ashland.

DELIC.-GROCERY—Corner location; present owner 11 yrs.; mod. equpmt.; lr. stk.; all clear; lvg. qts. Clark, 4325 Dayton.

DELIC.—Ice cream, cigarets, etc. Established trade; rt. $35. Heat, liv. qts. 1140 W. 69th

DELIC.-Grocery—Easy terms; reas. rt.; priced for quick sale. Sheldrake 6667.

DEL.—Fine cor.; rt. $27.50; liv. qtrs.; doing fine bus. Pr. $1,200. KANE, 828 N. State.

DELIC.—Lunch; well est.; low rent; pres. owner 12 yrs. Sac. 503 Madison, Oak Pk.

DELICATESSEN and grocery. Well established. Good location. 7508 Kingston-av.

DELICATESSEN, grocery, candy, ice cream. Living quarters. 5357 Irving Park-rd.

DELIC.-groc.—N. W. side; corner; neon signs; rms. in rear; rt. $40; pr. $1,000. Kil. 0212.

DEL., food shop—Old est.; cor. 30 apt.; rt. $30; liv. r.; best cash offer. 2834 Montrose.

DELIC.—Groc. old est. loc.; good bus.; low rent; sell reasonable. 851 Wilson-avenue.

BUSINESS OPPORTUNITIES.

Businesses for Sale.

DENTAL OFFICE—West side. Estab. over 50 yrs. Modern equipment. Great oppty. for cash. Call Aus. 8815 Sun. all day, Mon. eve.

DENTAL practice, with equipment. Southwest side; established 35 years; retiring. ADDRESS Y J 539, TRIBUNE.

DENTAL OFFICE—FINE LOOP loc.; well equipped. Address Y X 261. Tribune.

DRESS SHOP. Heart of theatrical and night life district, Milwaukee. Air conditioned, smartly equipped store; cheap lease; excellent opportunity for young man or woman. Address L A 476. Tribune.

DRESS-hosiery shop—Bargain; must sell; nice liv. quart. 4905 N. Damen-avenue.

DRUG STORE IN MILWAUKEE—EXCELLENT; LGE. FOUNTAIN AND LUNCHES. GOOD DRUG AND PRESCRIPTION BUSINESS. VERY GOOD LEASE. LOCATED ON THE BUSIEST STREET ON THE SOUTH SIDE. MUST SEE TO APPRECIATE. TERMS OR CASH. PRIVATE OWNER. GOOD REASON FOR SELLING. ADDRESS B A 49, TRIBUNE.

DRUG STORE—Established 20 yrs.; good business location in town of over 10,000 [western suburb]. $2,000 will handle. Address Y Y 217, Tribune.

DRUG STORE—Estab. 18 years; good business; well stocked; So. side; $3,500 cash, bal. easy terms. Address M 282. Tribune.

DRUG store—Estab.; gd. neighborhood trade; reas. rent. Hollycourt 5857.

DRUG store—Good transfer cor.; pr. reas.; private owner. Address Y J 533, Tribune.

DRUG store—N. W. Est. 11 yrs. Growing nghbd. Reas. rt. Address Y Y 414. Tribune.

DRUG store—Low overhead. Corner. Acct. of illness. Call in morning. 1237 E. 55th.

DRUG store—N. S.; old est. $100 daily; no liq. $2,000 cash req. Address M 277. Tribune

DRUG store—Estab. 20 yrs.; transfer cor. N.W. side. Reas. Address L A 278, Tribune.

DRUG store and fountain—West side; $2,200 cash or terms. Call Mansfield 9663.

DRY Goods store—Ex. loc., ladies' men's, children's furnishings; liv. qtrs., low rent. Sacrifice for quick sale. Yards. 2277.

DRY Cleaning Store—Prominent cor.; good for man and wife. $300. Bri. 5400.

DYE HOUSE, fully equipped to dye cotton yarn; growing bus.; reas.; small down payment required. Address L A 230, Tribune.

EMPLOYMENT AGCY., FINE REPUTATION. ESTB. 17 YRS., LOOP; EXEC., TECH., clerical. Retiring. Address M 256. Tribune.

FOOD Commissary—Lge. exclusive apt. bldg.; net income $250 per month; $2000 required. ADDRESS L C 580. TRIBUNE.

FOOD MART—Modern equipped, estab. location; must liquidate. Will aid financing. Private preferred. Hemlock 5075.

FOOD Shop—Elec. refrig., gd. bus. location. rooms. reas. rent. Must sacrif. Cheap. MITCHELL CO., 123 W. Madison. Dea. 1723

FOOD shop, established 30 years, for sale, because I need a rest. Established clientele. Address L A 477, Tribune.

FOOD shop—Transfer cor.; milk, ice cream, cold drinks, candy; fully equipped and stocked; liv. rooms. Keystone 0222.

FOOD Shop in Cicero—Ideal for couple. rt. $37.50; liv. qtrs., elec. refrig. Al loc., good reason to sell. $1,100. KANE, 828 N. State.

FOOD MFGR. bus.—Well est.; pr. $4,500. The Apple Cole Co., 53 W. Jackson-blvd.

FOOD SHOP—Best buy in North side; good reason. Address Y Y 216, Tribune.

FOOD shop—North suburb; easy to operate; profitable. Address G P 132, Tribune.

FOOD shop—Low rent; liv. qrtrs.; real barg. $600. Acct. illness. 5740 Wentworth.

FOOD shop—gd. bus., low rent; 1 liv. rm.; heated.; sac. $350 cash. 5237 Lake-st.

FOOD shop, notions, school supplies, account sickness. 500 W. 81st. Vincennes 8766.

FOOD SHOP—Cor. store. Retiring from bus. Good oppty. for right party. Long. 4958.

FOUNT., lunch—Doing $450 weekly; can be increased. County Hospital concess. Owner must sacr. Trial given. Will net $100 weekly. Clark, 4325 Dayton.

FRUIT and vegetable store—N. W. side; well loc.; good business; $2,500 cash. Address Y T 450, Tribune.

FRUIT, vegetable store—Estab. 12 yrs.; exc. bus. loc. Phone Cicero 4246.

FRUIT and vegetable store, 3 liv. rms., bath. Reas. 4208 Roosevelt-rd., Nev. 2497.

FURNITURE Store—High grade merchandise only; excellent location; rent very reasonable. Investment $12,000. Will sac. for cash. Owner must sell account illness. Address X S 450, Tribune.

FUR SHOP—Plenty of work, established 11 years. Address Y F 284. Tribune.

Garage—Fully equipped. 170 car capacity. Best location, nr. Sheridan-rd. Huge apt. bldgs. $7,000 cash required. Address Y H 496, Tribune.

GARAGE—100 car cap., in hi class outlying hotel and apt. dist.; old est. going business, compl. eqpd., offers excep. oppt. for 2 men. Address Y F 285, Tribune.

GARAGE—Business and equipment for sale; A1 location; filled with storage the year round. 361 E. 61st-st.

GARAGE—S. W. side; 85 car; doing good business; may trade. Call Hemlock 7200.

GAS STATION, luncheon and residence—New, modern, on one acre landscaped land; on two highways, 57 miles west of Chicago. Will sacrifice for $7,000. Price includes property, equipment, business. J. Underwood, Bx. 442, Somonauk, Ill.

GAS station—With greasing and washing facilities; south side; 5,000 gals. rental gallonage basis; $750 will handle; including stock and equipment. Give phone number. Address Y X 260, Tribune.

GAS SUPERS—SOUTH, NORTH, AND WEST, AVERAGING 10-20,000 GALLONS. BUY STOCK ONLY. TRIAL GIVEN. SUITE 218, 605 NORTH MICHIGAN.

GAS stat. and auto repair.; 3 streets. Brookfield; 10 yrs. old. $200 cash needed. Low rent. Call Sun. Grand-bl. at 31st-st. Brookfield, or Roc. 1966 Monday.

GAS station—Combination service and vulcanizing shop. Busy N. W. sect. Selling acct. sickness. Address Y J 444, Tribune.

GAS SUPERSERVICE STATION. Large gallonage; ideal for partner; reason, other business. Stewart 6008.

GAS station—Only 4 mos. old; Shell gas; 6 pumps; 3559 N. Kedzie; $1,300 eqpmt.; will take $900 plus stock. Ind. 6599.

GAS STA.—Food mart. cor. of 2 main rds. Sac. $15,500 today's pr. Orig. cost $30,000. 5000 Dempster, opp L. Ph. Niles Center 5.

GAS STATION—Estab. business; growing; no suburb; land, bldg., business all for $6,500. Terms. Address Y L 75, Tribune.

GAS stat.—Enclosed greasing; low rent; going bus. $200 will handle. Kev. 7632.

GAS sta.—Super. wash, grease; nr. theater; 10,000 gal. mo. Sacr. 3551 Montrose.

GAS STA.—3 acs., 5 r. hm., lunch rm. $6,500 total pr.; worth $12,000; ph. R. P. 2046.

GAS station—5246 Archer-av. 5 yr. lease. Nice loc.; good business; Hum. 6010.

GAS sta., $400 compl., incl. rental deposit. 3200 S. Oak Pk.-av., Berwyn, Ill.

GAS bulk plant—So. side. 30,000 gals. $40 per month. Address L A 355, Tribune.

GEN'L STORE—Sport. goods; west; gd. bus. Rt. $90. Clean stk. Cox & Co., 30 N. La Salle.

GIFT SHOP for sale—Established; excellent location in resort area. Write Box 294, Eagle River, Wisconsin.

GIFT Shop—Notions, greeting cards, films; ideal loc.; liv. qtrs.; rt. $35; very cheap for cash. 6504 Milwaukee. New. 3776.

GIFT shop—R. Lib.; suburb south; rt. $15. Sac. Hem. 1142 aft. 8 p. m. No day calls.

GREENHOUSES in Chicago, 25,000 sq. ft. of glass, wholesale and retail. Going business; liv. qtrs.; exc. location; bargain, terms. Address X S 446, Tribune.

GROCERY—Meats, vegetables, dairy products; Near North Shore terminal on State highway. Sacrifice on account of illness. 4953 DEMPSTER-ST., NILES CENTER.

GROCERY—Located in South Suburban community; excellent loc.; corner; all fixtures and refrigerator. Address Owner, 15301 Center-av., Harvey, Ill.

GROCERY—Rt. $35; very fine cor., well est. bus.; owner sick man; will sac. $1,700, well worth $3,500. KANE, 828 N. State.

GROCERY, delic., cigarettes, ice cream—Full, clean stock; elec. eqmt.; your living; stm. ht.; rent $35. 5451 Lake Park-av.

GROC. and meat mkt.—Steady customers, in Forest Pk. Owner ill. Forest 4362.

GROC., del., cig., ice cream—Clears $150; gd. lse.; htd. Gentiles; part trade. Kil. 3286.

GROCERY and market—Midget; rent $15. 1735 W. 47th-street.

GROC. mkt.—3 liv. rms., bth.; reas.; gd. bus. Tms.; lvg. city. Address Y Y 220, Tribune.

GROC.-Deli.-Cigarettes—Reas. rent; nice loc.; 2 rm. liv. quar. 3136 Southport.

GROC.-DEL.—REAL BUY. Well est. refrig. 3 liv. rms. Reas. Quick sale. LAF. 0895.

GROCERY and Market—In Hyde Park; loc. alive. 813 E. 55th-st.

GROC.-del.—Well est. compl. stock, equip.; 4 rm. apt. in rear. Tms. 3744 W. Chicago.

GROC.—Ital. Am. est.; cor.; mod. eq.; lge. inc.; worth $3,500, sac. for cash. 760 S. Kedzie.

HAMB.-LUNCH—Est. 11 yrs.; seats 24, mod. equip.; opp. car barn, dairy, 1,100 employes; rt. $40; $350 down; terms. 7654 Vincennes. Call Normal 7447 or Fra. 0001.

HAMBURGER and B. Q. stand—Best loc. Guaranteed business. Must sell. McDonald, 821 E. Pershing-road.

HAMB. Lunch—Busy loc.; nicely equipt.; low rt.; opp. for man and wife; price $1,100, tms. Englehart Co., 811 W. 62d.

HAMBURG. shop—Small, sell at once, $300. Mrs. Wragg, 8909 Cottage Grv., aft. 4 p.m.

HAMBURGER—Sandwich shop. Good location. Reasonable. Call BERWYN 6446.

HAMBURGER-CHILI Parlor; reasonable; outside annex included. 421 S. Halsted.

HAMBURGER, lunch—Excellent location. $2,800. Terms. 1053 Lawrence-street.

HAMBURGER-SANDWICH Shop—Priced for quick sale. 1109 Wilson-av.

HAMBURGER stand—Partners disagree. Call after 6 p. m. 3346 Irving Park-road.

HAM.—Uptwn. loc.; sts. 20; mod. equip.; $25 day; low rt.; pr. $300, ¼ dn. 2730 N. Clark.

HAND laundry—Colored neighborhood, doing $250 wkly. business. Owner leaving Chicago. Address L A 553, Tribune.

BUSINESS OPPORTUNITIES.

Businesses for Sale.

HARDWARE and paint store—Old estab.; good location; low overhead; reasonable. 8692 Vincennes.

HDWE. and paint—Gd. steady bus. Sell, acct. other interests. Address L B 51. Tribune.

HICKORY handles factory—Est. 5 yrs.; earns $4,000. Write 115 S. Fair-st., Olney, Ill.

HOSIERY and Lingerie—Very attr. shop; gd. oppty. currency branch. Wab. 6559.

HOTEL—MODERN.

On large grounds; completely furnished; including big dining room, kitchen, etc., in growing community on hourly transp. to loop. Price $75,000. Will take $50,000 farm or other R. E., balance long term mortgage. Will co-operate with brokers. ADDRESS Y Y 487, TRIBUNE.

HOTEL—80 rms. plus 3,500 sq. ft. bsmt., can be used for banquet ball or gym. Across from new substation. Fine transit spot. Room income about $1,200 monthly. Rent $300; $5,000 cash will handle. Mr. Margolis [Broker]. Fra. 1424.

HOTEL—East central Minnesota city, 80 rms. Modern. No food. Opportunity for bar. $52,000. Needs $20,000. Address B A 47. Tribune.

HOTEL—Nr. loop, 100 rms.; inc. $27,000; rent $750 mo.; sec. $9,000; 50 apts.; 1-5 r.; inc. $14,000; rent $350; sec. $2,000. Bru. 3271. Dea. 9327.

HOTEL and restaurant—28 rms., lively city of 25,000; 60 mi. out. Sickness; $1,500 will handle. Owner. Atl. 3412.

HOTEL—100 r., 1-2; nr. No.; inc. bl.; inc. $1,200; nets $850. Address M 236. Tribune.

ICE Cream, Jack Jill equip., store selling 35 gal. daily. Sacrif. Need $1,200 cash. MITCHELL Co., 123 W. Madison. Dea. 1723.

INFANTS' and children's wear, corsets, hosiery store for sale. 100% location in town near Indianapolis with trading population of about 50,000. Established over 5 years. Splendid opportunity for couple who, if they will devote their time should draw $50 per week from this business on present volume. Other interests prevent owner from giving any time to business. Aggressive merchandiser can increase volume. $7,000 cash required. Owner will give complete details at interview. Address Y F 286, Tribune.

JEWELRY Store—Optical dept., $150. Must be sold at once. Sacramento 0705.

LINGERIE and dress shop—Good bus.; 1st party with $250 cash gets all, stock and fixt., worth $800. Vincennes 4474.

LINGERIE-Accessory shop—Choice location loop bldg. For details, Web. 7156.

LIQUOR STORE.

Excel. loc. Lincoln Pk. dist.; sales $900 wk. Good buy for person with cash who means business. Address Y X 336. Tribune.

LIQUOR STORE—Estab. over 6 yrs.; money maker; will sacr.; $1,500; stock optional. 6706 S. Stony Island-avenue.

LIQUOR STORE—Tavern on northwest side trans. cor., grosses $4,000 mo. Fixt. and gd. will $6,500. Address M 228, Tribune.

LIQUOR store—Established package business. North Side. $5,000 cash will handle. Address L A 481, Tribune.

LIQUOR STORE—Doing good business; excellent location. ROGERS PARK 4908.

LIQUOR store—Gd. loc., steady customers; owner leaving city; no brokers. Nor. 0405.

LIQUOR store—Good location. Partners disagree. Address Y T 445. Tribune.

LUNCH—Sandwich and short orders only; beaut. open kitchen stainless steel; well est.; real money maker; must see to appreciate; owner retiring. Lak. 8280 between 5-8 p. m. only.

LUNCH room—N. S. Making money; reasonable rent; acc. sickness, will stand invest. Terms arranged. Clark, 4325 N. Dayton.

LUNCH—Hdy. setup; well eqpd. $50 day. No eves.-Sun. Rt. only $25. Pr. $2,500, $1,500 dn. Bal. to suit. Englehart, 811 W. 62d.

LUNCH Room, bldg. eqpd., going business; only $700 needed. Box 55, Paw Paw, Mich.

LUNCHROOM—Good location; sacrifice account illness. Albany 9292.

LUNCH ROOM—Reas.; estab. 10 yrs.; ideal for couple. Walter, 3653 W. 63d-street.

LUNCH—Seats 24; open 6 day week; ideal for couple; terms. 3345 N. Ashland-av.

LUNCHROOM—Truck stop, busy loc., est. bus. St. 20, fully eqp., 5 rs. 6324 S. Racine.

LUNCHRM., Schl. Supp.—Nr. Lane Hi schl. Riverview park; reas. 3421 N. Western-av.

MACHINE SHOP—Good opportunity for some one to get into tool, die, and metal specialty business. Well estab. going concern; near loop; about $20,000 capital req. Address Y H 498, Tribune.

MACHINE shop—Est. 25 yrs.; pr. $55,000. The Apple Cole Co., 53 W. Jackson-blvd.

MAIL Order Prtg. Bus. for schools. Stock, copyright, mailing list, etc. $1,500. Want Catholic buyer. Address Y L 120, Tribune.

MANUFACTURING—Real buy; pr. $5,000. The Apple Cole Co., 53 W. Jackson-blvd.

MASSAGE parlor—Located in heart of Evanston. Excellent clientele. Selling account of illness. University 5160.

MEAT market—3 man shop; good location; all new Hussmann cases. Cooler. Fully equipped. Call Fox, Central 4538.

MEAT MARKET—Fully electrical, up-to-date, good loc.; cheap rent; sell on time. Open Sun. 11 to 3. 4753 W. Lake-street.

MEAT MARKET for sale or trade. Call Independence 6583.

METALLIC burial casket factory for sale; completely equipped, organized, and operating; excellent opportunity; principal retiring. Address B A 37, Tribune.

METAL MFG. PLANT for sale—Including machine shop and foundry; now operating; fireproof buildings; 15,000 square feet. J. MORAN, STREATOR, ILL.

MILINERY STORE—Busy west side sec.; sac. Universal Millinery, 65 E. South Water.

MILK depot gallon, delicatessen, ice cream—Old est.; a money maker; opp. of a lifetime for couple; cheap rent; long lease; no lookers. River Grove 686.

MILK store, ice cream, candy, cigarettes and soft drinks—With liv. quarters; cheap rent; bargain. Maywood 4366.

MILK, delic., groc.—Elec. refrig.; counter; well stocked; estab. 8 yrs.; live section. Bargain at $990. Apply 1911 Howard-st.

MILK, grocery, delicatessen—Good opportunity for couple. Columbus 3621.

NEWSTAND—Good location, barg. Ask for Sam. N. W. cor. Montrose and Kimball.

NEWSPAPER stand—All day stand; very reas.; must sell at once. 5900 S. Ashland.

PAINT.-DEC.—Well est.; $24,000 yrly.; illness; make offer. Lak. 6370 or Well. 2117.

PHOTO studio and camera shop; fully eqpd. Low rent. Address Y J 542, Tribune.

PHOTO STUDIO—Ideal loc. Forced to sacrifice this week. Phone Rockwell 6390.

PLANOGRAPH printing plant—Modern offset equipment. Now doing $15,000 ann. Well established. Full price including all equipment and customers. Only $10,000. ADDRESS M 190, TRIBUNE.

PLUMBING shop—Est. 27 yrs., So. S.; stock, tools. Widow must sac. Ideal for young master plumber. Address Y H 490, Tribune.

PLUMBING shop—N. S.; plty. job. wk. Sac. acct. death. Address L A 234, Tribune.

PRESCRIPTION Pharmacy—Well estab., fully equipped. Address Y D 466, Tribune.

PRINTING and label plant—2 Little Giants automatics, one 10x15 and two 12x18, new series Millers, 8x12 new series opened, 32 inch power cutter, all with DC motors, DeVilbiss sprayer, Hamilton type cabinets, 1,500 lbs. type, leads, slubs, comp. shop or div.; rt. $60; will sell on time paymts. Advance Label, 542 S. Dearborn, 8th flr.

PRINTING BUSINESS.

Kelly "B," 12x18 Miller, 10x15, open; 26½ inch cutter. Composing equipment. Complete commercial plant operating. Very reasonable. Phone Des Plaines 3067R.

PRINTING plant—Well equipped. Well paying. Small plant, 5 press. Owner will guarantee plenty bus. Small dwn. payment. Detail your exp. Address H G 456, Tribune.

RADIO-appliance serv. shop—Gd. nabgrhd.; low overhd.; well est. 3232 Bryn Mawr.

REAL estate office; ground fl.; beautifully appointed; excel. location. 3036 W. 63d-st.

RESALE SHOP—Clothing, furniture; best offer. 4635 N. Clark. Longbeach 9438.

RESALE store—Large stock; rent only $40. Very busy sect. $300 req. Wel. 1100.

RESORT HOTEL—PETOSKEY BAY. Excellent place for convalescent home or clubhouse. Steam heated, modern; 20 rms. and lobby. Large porch across entire front of building; on large landscaped grounds with big shade trees. Situated across street from one of Michigan's finest beaches. Original cost $40,000. Will sacrifice for $10,000. Half cash, balance terms. H. C. JOHNSON, 1457 Ridge-av., Evanston, Illinois.

RESORT sacrifice—Lodge 100x40, 12 cabins; 300 acres half mile lake frontage. Full price $9,000. C. Heaney, Three Lakes, Wis.

RESTAURANT & SOUTHERN BARBECUE. Restricted, business bldg. and home; live spot, summer resort, 45 miles Chicago; Colonial type bldgs., grounds landscaped. No competition 4 miles. Must sell all, at once. Phone Diversey 10346, Mon.

RESTAURANT and tap room—Air cond.; modern; near loop; about $3,000 cash; will stand strictest investigation. No curiosity seeks. Address Y F 283, Tribune.

RESTAURANT—Gd. loc.; industrial distr.; all mod. fixt.; average $35-$40 day. Closed nights-Sunday. 3353 N. Crawford. Pal. 9018 or residence phone Ave. 4708.

RESTRNT.—Complete equip.; seats 40; elec. refrig.; worth $1,500. Our price $695. Tms. 1539 E. 63d. Cent. Fin. Co. Cent. 6661

RESTAURANT-TAVERN — Good business, finest spot in city. Private, 3 story brick building, HOLC tms. $10,000 cash. Gra. 4798

RESTAURANT—So. side; next to busy drug store. To be sold bal. of mortg. 5503 S. Halsted. See Daros, 1 N. La Salle, R. 925.

RESTAURANT—Next "L" and De Paul U. Low rent. Must sacr. Reas. 9454 Webster.

REST.—Sandwich shop, attr. loop bldg. $100 rt. $50 daily. Cox & Co., 30 N. La Salle.

RESTAURANT—Loop. Good living. B. Wilson Co., 30 N. La Salle, Room 1024.

REST.—S. Shore, seats 125; air cond. $3,000 mth. bus. Sacr. Address M 271, Tribune.

RESTAURANT—Wond. loc.; $1,300 monthly bus. A real buy. Cox & Co., 30 N. La Salle.

REST.-lunch—$50 day bus., exc. eqpmt.; gd. loc.; reas. terms. Braude Co., Wel. 3220.

REST.-fount. 79th-Cottage dist., exc. bus., liv. qtrs. $400 req. Englehart, 811 W. 62d.

REST.—Est. 8 yrs. Low rent. Seats 32; good bus.; dea. loc.; sacr. cash buyer. Vic. 9596.

BUSINESS OPPORTUNITIES.

Businesses for Sale.

RESTAURANT—GRILL—BARBECUE. Complete in every detail; 5 electric refrigerators; sets 32. Recently each week has shown increase in sales. Wonderful opportunity for barbecue chickens and ribs, soft drinks and ice cream equipment; two year lease. Owner moving to Pittsburgh $900 will handle. 4510 BROADWAY.

REST.—65 miles Chi., unusual buy at $5,000. Tourist trade alone; should net $5,000 yr. Finest place in town; worth $8,000.

GEO. A. KANE & CO., 828 N. State. SUP. 3448.

RETAIL milk route—South side; late model truck; reas. Republic 7721.

ROADHOUSE

15 miles from Chgo. 300 seating cap. 175 service. Separate bar and cocktail lounge. Also 7 room apt., 2 baths. Address F B 52. Tribune.

Rooming Houses for Sale.

Have unusual high class rooming house on Drexel near 44th-st. Good lease. Beautiful furniture.

60 rooms, kitchenette units. Located near 45th and Lake Park-av. Excellent trans. Price $17,500.

SWAN-LORISH, Inc. 953 E. 47th-st. [Flanders]. Ken. 1610.

ROOMING house opportunity—Bldg. and business, 52 rms. furnished, nr. I. C., elevated, surf. lines and bus. Income over $600 per mo. Can increase. Lifetime chance for couple handy with tools; $3,000 cash required, balance like rent, 4% int. Ask for Mr. Anthony, Wm. Cassin & Co., Inc., 442 E. 43d. Oakland 3500.

ROOMING HOUSE—46 rooms, all kit. apts., partly furnished. Woodlawn. 100% rented. 12 baths. 12 elec. ref., 12 table top stoves. 6½ yr. lease, $175 mo. Will sell to prompt, reliable buyer and assign $525 cash deposit on lease for only $1,250. To see phone Dorchester 9629.

RM. HSE.—68 rms.; Linc. Park Dist.; tms. 47 Rs.; uptown; el. ref.; rt. $150; $4,500. 46 Rs.; Sheridan-rd. Very gd.; el. ref. reas. 33 Rs.; Rt. $80; Gd. inc. Sac. for $1,250. CORCORAN CO., 48 W. DIVISION-ST.

ROOMING HOUSE—S. S. 45 rooms, 2 stores, rent $150. 7½ yr. lease. Newly decorated. Partners can't agree. $1,500 will handle. Priv. party. Address M 133, Tribune.

ROOMING house—37 rms.; 3 yr. lease, no sale clause; nr. all trans.; $2,500; terms. Sun. 9210 for appt. Best buy in Uptown.

RMG. HSE.—44 r., Sheridan-rd.; 12 baths; 13 ref.; gd. lse.; nets $250 mo.; $2,500 req. P. B. BLOCK & CO. 4753 BROADWAY.

RMG. hse.—N. S., nice place, ht. free, man or woman can mge. Full price $1,700 cash. Incl. ph. No. Address L A 79, Tribune.

ROOMING HOUSE—32 rooms, 2 car garage, stoker. Rent $125. Loop section. NATIONAL, 734 N. La Salle.

RMG. HSE.—12 rms.; $45 rt.; rfg.; cheap for cash. Other gd. buys. Mullen, 6308 University.

RMG. HSE.—72 rms.; kitch., stkr., rfg. Clears $350 mo. Lg. lse.; all trans. $5,000 req. Mullen Rlty. 6308 University-avenue.

RMG. hs.—67 r., Englewood, 5 y. l.; rt. $250; all kit stoker; pr. $5,000; terms. Steinbock & Alexander, 160 N. La Salle.

ROOMING HSE.—72 rms.; nr. Lincoln Park; Bldg. A-1 cond. Stoker. Nets $500 month; $5,000 req. Muhlenfeld Rlty., 700 N. State.

ROOMG. hse.—10 rms.; 6 light hskpg.; well rented; good income. Sell or trade for late mod. car. 28 W. Chestnut. Del. 7765.

RMG. hse.—60 rms.; Hyd. Pk.; kitnt.; refrig.; rt. $200; 5 yrs.' str. lse.; $2,000 cash req. Many other gd. buys. Capps Co., Sup. 6160.

RMG. HSE.—48 rms. mostly 1-2 rm. kitnts. Stoker refrig.; reas. terms., gd. trans. Sheridan Co., 4122 Clarendon. Lak. 4669.

RMG. HSE.—65 rms.; nr. north; 4 yr. lse.; inc. $900; nets $300; unusual opp.; pr. $4,500; owner. Address M 120. Tribune.

RMG. HSE.—42 rms.; all kit.; elec. refrig.; best location. Income $700 mo. Pr. $3,750. Terms. Miss Dahl, broker. Lon. 4770.

ROOMING house—6344 S. Ingleside; 14 rms. Sell or lease. Open Sun., 2-5. State 7415.

RMG. HSE. wtd. 25 to 35 rms. Reas. North or Northwest. Address Y H 500. Tribune.

RMG. hse.—44 rms.; kit., refr., stoker.; inc. $650; pr. $3,700. O'Donnell Co., Lon. 1558.

RM. hse., 18 rms., S. S. nr. 63d-Cott. Gr.; cln., well fur.; 2-3 yr. lse. $1,500. Mid. 6537

RM. HSE.—70 rms., 1-2, nr. Linc. Pk. Inc. $900; nets $300. Address M 244. Tribune.

RMG. hse.—24 rms.; 7 baths; kitns.; sac. bldg. and furn. Owner. 4917 Winthrop-av.

RMG.—30; gd. loc.; suit. sleepers or lgt. hsekeeping; reas. 528 Adams-st., Gary, Ind.

RM. hses.—24 r.; nr. N.; nets $130; 3 y. ls. $600 dn., tms. Becker Co., 2839 N. Clark.

RMG. hse.—20 rms. Fine loc. Nets $160 mo. $700 req. Must sell this week. Wel. 1700.

RMG. hse. [exclus. guest hse.]. Unus. beau money mkr. $1,800 handles. 4247 N. Hazel.

SANDWICH shop—Choice loc.; beau. designed, stainless steel open kitchen; 15 stool modernistic din. rm.; must sac. other bus. interest. Address Y X 568. Tribune.

SANDWICH shop for sale or ½ int.; opp. for couple; loop; est.; close Sundays. Inq. owner, Rm. 301, 236 N. Clark 9-12 Mon.

SAUSAGE Route—Well est. city and north sub.; $300 gross wk.; '37 Insu. truck. Business Brokers, Inc., 35 S. Dearborn. Ran. 2558.

SUPER SERVICE STATION—Estab. 20 yrs. Excellent neighborhood trade. Will sell or lease building and business. Owner retiring. Address H G 321, Tribune.

SUPER service station, central Florida; $2,000. Address B A 17, Tribune.

TAILOR shop—Furrier and cleaner; est. 14 yrs. Must dispose of imm. acct. illness. Plenty of work; very reas.; South Side. Address L A 120, Tribune.

TAILOR-CLEANING shop—Good going business. N. Side. Address M 152, Tribune.

TAILOR and fur shop—On North Shore, 5 yrs. est. Will sac. $300. Glencoe 2029.

TAILOR, cleaning shop—Exc. bus. loc.; best offer. Est. 15 yrs. 2230 Belmont.

TAILOR-CL. store—Low rent. Gd. bus. Sac. Cash. 4830 Addison.

TAILOR-cleaning shop—Est. 10 yrs.; will sac. acct. illness. Also furn. 6056 Addison.

TAVERN—10 rms., live cor., rent $100 mo. inc. from rms., $90 mo. inc. from tr. $1,000 mo. well equipped. Pr. $1,800.

GEO. A. KANE & CO., 828 N. State. Del. 3305.

TAVERN—With building, easily converted into small hotel, on highway 41 in Milwaukee; heavy auto traffic; a potential money maker; priced for quick sale. TERMS. Write V. E. Huntzicker, 231 W. Michigan-st., Milwaukee, Wisconsin.

TAVERN, LIQUOR STORE. SO. SH. DIST. Profitable. $2,000 mo. bus. Rent $55. Price $1,500 time payments if desired. Address M 132, Tribune.

TAVERN—Fully eqpd., 3 bungalows, income $20,000 yr.; 7½ acres hwy. and river frtge.; near Grand Haven, Mich.; need $5,000 cash. May accept trade. So. Shore 8980.

TAVERN, rmg. hse., lodge hall—13260 Brandon, Hegewisch; cor. loc., heart busy steel dist.; all 3 compl. equip.; val. $1,500; sac. $650, ½ cash, bal. terms. Fra. 0001.

TAVERN—Ideal summer resort tavern, lunch, ice cream, magazines and bus line station. Very profitable location. E. L. Sornsen, Lake Side, Michigan.

TAVERN AND RESTAURANT—One of loop's better known places. Clean, profitable business. Reason for selling, health. Address Y X 355, Tribune.

TAVERN—Fine 6 corner loc., doing good bus. Humboldt Pk. dist. Sell or rent. Called on government job. Humb. 2426.

TAVERN and dining rooms—Estab. bus.; lge. lot; liv. guar. Fine loc. Old Settlers Inn. U. S. 49 and Main, Monee, Ill.

TAVERN for sale or rent. Fully equip., mod. fixtures. 5 liv. rms. Polish and Russian neighbor. 2100 N. Oakley. Hum. 6967.

TAVERN—Big double store nr. 63d and Halsted dist.; modern equipment; $1,500 will handle. Wentworth 5737.

TAVERN—1925 E. 71ST-ST. Excellent business 7 yrs. on south shore. Opposite I. C. station. $2,500 down.

TAVERN—Well est.; liv. quar.; good neighd. trade; sac. 201 S. 25th. Bellwood. Ph. 5200.

TAVERN-rest.—Sac. $3,500 cash; est. 15 yrs. Mod. eqp.; nr. lp. Address Y H 495. Tribune.

TAVERN—LATEST BAR EQUIPMENT. Call Joe, Hyde Park 8664, 9 p. m.-2 a. m.

TAVERN for sale—Doing excellent business; must sacrifice. Stewart 8563.

TAVERN—Established 7 years. 1442 E. 70th-street.

TAVERN—Gd. loc.; rea. for quick sale; est. 6 yrs., ful. equip. 5644 N. Crawford. Key. 5813.

TAVERN—Est. 7 yrs. S. S. Mod. fixt. Seats 75. Reason other bus. 7846 S. Ashland.

TAVERN—Bar-B-Q rest., S. E. cor. Devon-Kedzie. Ex. bus. Inform. only. Lon. 9393.

TAVERN—Modern. North Austin. Account other business. Address Y H 494, Tribune.

TAVERN—N. W. side; good equipment; other business compels sac. Call Avenue 2788.

TAVERN—Fully equipped, established 2 yrs. Cheap. 2609 N. Halsted.

TAVERN—Mod. fixtures. Very reas. 2904 W. Armitage.

TAVERN—Wond. loc.; doing $2,800 mthly.; real oppty. Cox & Co., 30 N. La Salle-st.

TAVERN—Gd. loc.; very little comp.; gd. reas. for sale. Portsmouth 8186.

TEA ROOM—For Sale—Good trd., nr. resorts. Seats 74; full equip.; br. lic. available; sell all or half interest. Ray S. Berlin, owner, Plymouth, Ind.

THEATER—300 seats. Sacrifice. 5352 Wentworth. Bou. 1218.

TOURIST CAMP IN TEXAS for sale—30 modern cabins excellent condition—doing profitable all year business located in excellent business town. Investigate. H. C. Mueller Moore Building, San Antonio, Tex.

TOURIST CAMP SITE

on U. S. 65, Ark. Ozarks, nr. St. Joe; 2 acres, cottage, electricity. Landis, Lisle, Ill.

WINDOW CLEANING business—Good steady income; opportunity for right man to be independent. Address M 156, Tribune.

ONE of best lakes in Ill.—Opp. cple. not afraid of work. Compl. bus., grocery, market, ice cream parlor. No compet. 6 rm. mod. res.; 2 story bldg. Compl. fixts., stock and bldg. reas. Act quickly for low price. Address Y J 526, Tribune.

5c TO $1—Partners disagree forces immed. sale of good going bus. Approximately $4,700 cash. Worth double. Quick action necessary. 6330 S. Ashland.

BUSINESS OPPORTUNITIES.

Businesses for Sale.

ATTENTION, STORE BUYERS. We have establ. paying candy, delicatessen, or lunchrooms, for sale at bargain prices. Cash or terms. Ross, 352 E. 75th-st.

ONE of the best summer resorts in southern Michigan for sale; $65,000 cash; contact owners. Address B A 11, Tribune.

FOR Sale cheap, 24 pan double deck Faulds peel oven, A-1 condition. Complete with gas burners. Can be seen at 2419 E. 75th.

WELL established leather and office specialty business. $500 required. ADDRESS M 255, TRIBUNE.

24 RMS.—Bldg. and furniture; 7 baths; north; cash req'd $2,500. Lak. 0760.

If the kind of store or business you want is not offered for sale today, why not advertise in the Business Opportunity Wanted Column? Stop in today at the Tribune Want Ad office, Madison and Dearborn streets, or call Superior 0100. Ask for an Ad Taker.

Partnerships and Investments.

CAN make $150 per week or more by operating one of our concessions at nearby resorts in Mich., Wis., Ill., Ind., in summer and in southern states for the winter season. This deal requires $1,850 cash which pays for necessary equipment and concession. Only interested active, live wire parties; need ans. Address L B 186, Tribune

MID-WESTERN concern manufacturing paper specialties, envelopes, tablets and stationery; made profit last year. Controlling interests can be purchased for $45,000. Will consider Indiana or Illinois real estate or portion; balance cash. Address B A 31, Tribune.

UNUSUAL OPPORTUNITY. ½ interest to mechanic of good habits and character offered in metal cabinet mfg. business. Amount required, $2,500-$3,000. Address L B 308, Tribune.

WANT reliable party to invest $50,000 in growing Chicago concern. Prefer one who will take active part in management; present assets of plant approximately $500,000. Address Y L 114, Tribune.

ILL. corp. representing large nationally known product can use a service and sales manager on salary basis if able to invest $5,000; exceptional oppor. Address G E 209, Tribune.

GOING business based on patents issued requires $10,000 with or without services to finance orders on hand. Very profitable. Address G H 127, Tribune.

PRINTER to take interest in well paying, well equipped small plant. Must invest $1,000. Don't answer unless you are qualified. Address C J 484, Tribune.

LUMBER Co., Central Indiana—$40,000 controling interest for sale; 1st class in every way for profit and hedge against inflation. Address F G 390, Tribune.

MAN—Own, operate route, legal vending machines. High earnings. Broad future. Modest inv. secrd. Mr. Meals, Hotel Harrison.

SECURED good paying position open in out of town factory for energetic man. $2,500 required. Address B A 40, Tribune.

SELL ¼ int. in apt. bldg. only if you can man. $2000-$5000. Addr. Y E 572. Tribune

Concessions, Locations, and Leases.

HOTEL—BEAUTIFULLY FURNISHED
250 ROOMS—
INCOME: $105,000.
WILL LEASE 15 YEARS—
RENT: $30,000.—
SECURITY: $25,000.—
ALSO: NEW HOTEL—75 RMS.—50 BATHS.
LEASE 15 YEARS:
RENT: $15,000.—
SECURITY $7,500.—
BARGAINS:
G. V. STOEBER, 1650 BROADWAY, NEW YORK CITY.

STOKER CONCESSION in aggressive So. side coal yd. Plenty of disp. space. Also pri. office, rent $1 per day inc. light and heat. Only 1st line stoker considered, wonderful oppor. for a couple active salesmen. Thomas Coal Co., 252 W. 69th-st. Nor. 5300.

LARGE natl. org. with loop clubrms. will sublet completely eqpd. bar and restaurant section to expd. resp. party. Constant traffic; exc. profit opp.; no investment reqd. for fixtures or equip. Give evidence of exp. and financial resp. in reply. Address Y E 571, Tribune.

Rooming House for Rent.

42 rms., 12 baths, brick and stone. Operating now as furn. apts. Splendid opp. Lundegard, 77 W. Washington. Dea. 9140.

FOOD STORE—Equipped and air conditioned. One of the busiest locations on Clark-st. in Linc. pk. dist. Lease or sell. Especially good for high grade delicatessen. Shel. 0656, or Address M 221, Tribune.

ICE CREAM and light lunch—S. E. cor. Oak Park and Diversey. Beautiful ice cream layout with grill and steam table. Can be handled with low down payment. Address F 449, Tribune.

LUNCH ROOM—Located close to large hospital. RENT $30. Balance of mortgage $450. 1911 W. Harrison. See Daros, 1 N. La Salle-st. Room 925.

RESTAURANT—Located at busy intersection. RENT $100. To be sold for balance of mortgage. 744 W. Fullerton. See Daros, 1 North La Salle, Room 925.

FINE CHANCE—Northern Illinois, for country oil station, auto repairs, groceries, farmers' supplies. Can arrange terms. Box 1007, Galena, Illinois.

FOR RENT—100% location modern store building, modern front, suitable for any business in Watertown, Wis. Address B A 20, Tribune.

OFFICE FOR PROFESSIONAL MEN, ETC.—Unlimited opportunity in community of 14,000 people. Calumet City Bank Bldg., Calumet City, Ill. Inq. office of building.

VEAL provision dept.—Old established trade. Low rent. Fulton Market. Address Y J 535, Tribune.

WANTED—Optometrist to establish department in high grade credit jewelry store. ADDRESS B A 50, TRIBUNE.

500 SEAT theater—Fully eqpd.; splend. loc.; intersec. blvd.-Lincoln-av.; low rt.; percentage. Dirks, 1166 Diversey, Lak. 1410.

MACHINE SHOP—Well eqpd. for model, experimental and mfg. work. Wants connection. 4020 W. Lake. Nevada 6266.

TOURIST COURT SITE on major highway near Denver for sale. Write owner, R. S. Shumway, 126 1st-st., Batavia, Ill.

TEA ROOM—Loc. 1239 N. State near Ambassador Hotel; hot spot. Sta. 5799.

BAKERY for rent. 2200 N. Maplewood; reas. Old established; poss. Oct. 1. Hum. 4823.

ROOMING HSE. and hotel to rent—54 rms.; steam. 534 N. Wells. $125 rent. Del. 0448.

BOOKSHOP—Estab. with living accommodations in the Surf Hotel. Bit. 7000.

SPACE for massage in Beauty Shop—Reas. BEVERLY 1675.

FULLY equipped kitchen in busy tavern; established 5 years. 6343 Broadway.

CLEANING SHOP—Gd. going bus.; gd. eqp. Reas. acct. illness. 814 W. 79th-st. Tri. 2252

BARBER and beauty shop—Well estab., rent or manage. Oppor. 1157 W. Adams.

Distributors.

WANTED—DISTRIBUTORS with experience contacting gas stations, garages and car dealers. Easily earn $50 to $100 weekly selling a product now being successfully sold thruout the U. S. Big repeat item, not a one time sale, with big proved sales possibilities. Sixty dollar minimum merchandise investment, returnable at any time. Full cash refund. You take no chances. Some territories still open. Give full past experience and territory you will actually cover. We are a well rated, old established firm, in business since 1910. ADDRESS Y L 112. TRIBUNE.

WANTED—Man equipped to handle nationally advertised specialty sold through drug, hardware, department and seed stores. Must be financially able to carry small stock in Chicago. Factory representative will be in Chicago week of June 23. Address B A 38, Tribune, giving details, including references.

BEVERAGE DISTRIBUTORS

Wide awake men with truck and $200 working capital. Exclusive territory on a nationally known line of carbonated beverages. Best deal in the industry. Address L A 77. Tribune.

NATIONALLY known sign manufacturer offers distributorships in several states to men of unquestionable character. A lifetime opportunity. Advertising specialty background helpful. Write in detail. ADDRESS Y J 447. TRIBUNE.

EXCLUSIVE dealership in every town and city for newly patented non-electric noncompetitive revolutionary unit; tremendous demand. Make substantial income. Permanent repeat business; $500 to $1,000 for supplies. Address E A 156, Tribune.

UNUSUAL opportunity for experienced export man to take over complete sale of new camera for entire world outside U. S. A.; $5,000 required. Address L A 276, Tribune.

DISTRIBUTORS—For new luminous sign, changeable letters, better than neon; our method can give you an income of $2,500 for each $800 inv. 53 W. Jackson, R. 763.

HIGH grade, fast repeat, 5c tavern items—Only distributors with tavern following reply. Address Y J 545, Tribune.

Job Lots.

2,000 MEN'S belt buckles	15c doz.
500 imp. carving sets, 5 pc. set	$3.50 doz.
300 reams mimeo paper	35c rm.
5,000 8x10½ notebook covers	3¼c ea.
100 lb. steel wool	10c lb.
108 S. CLARK.	DEARBORN 2836.

WILL sell or trade stock of new and used furniture, hardware, toys, enamelware and fixtures for late car or large house trailer. Write Mabius, 1583 Hayes, Gary, Ind. for appointment.

Manufacturing.

WANTED—Party or manufacturer to make and sell a new ventilator for storm windows. Have 2 complete models. No draft or dirt. Call Lawndale 6385 or C. J. Boehm, 4101 25th-pl., Chicago.

WANTED—Mfg. firm to make and market a patented tool, fully developed and of proven merit. Participation in profits basis. Address M 201. Tribune.

INVENTIONS developed—Models, dies, jigs, tools, stampings, general machine work, repairs. Will rent shop space and use of tools. 301 W. Grand-av., Phone Del. 1819.

WANTED—Mfr. to finance and market on a royalty basis direction signals. Address Y S 163, Tribune.

WANTED—Job on production welding electric or gas metal article to mfr. West Arc Welders. 414 Circle-av., Forest Park, Ill.

WORK WANTED FOR MACHINE SHOP. BOX NO. 246, WEST CHICAGO, ILL.

DIES—Metal stampings and machine work wanted. Rockwell, 1518. 3417 W. Cermak.

BUSINESS OPPORTUNITIES.

Business Equipment.

LIQUIDATION SALE OF LAUNDRY EQUIPMENT.

Formerly Baxter-Schriver Laundry, 3120-28 Lake-st., Chicago, including:

1 Amer. 6 roll flat work ironer	$2,500
Hagen 6 roll flat work ironer	$3,000
1 Troy 6 roll flat work ironer	$3,000
2 Amer. 10 pkt. all Monel washers	$1,350
1 Troy 48 in. extractor	$500
1 Welco 10 pkt. washer	$250
1 Amer. 48 in. extractor	$500
1 Ball eng., 75 k.w. gen., Bak. valv.	$2,250
1 Corliss engine, 125 k.w. generator	$3,750
1 Whitlock heat reclaimer	$1,500

Also 4 Amer. presses, 4 Huebsch sleevers, 4 cuff and collar units, 7 tumblers, sewing machines, motors, scales, water softener, and numerous other items—all in perfect condition; will sell all or part on easy terms. D. & M. Finance, 9 W. Washington. Franklin 1966.

START NOW to build an AUTOMATIC INCOME that will finally make you your own Boss. Any one [man or woman] with good character references and a steady job can purchase the famous money-making Kirk Guess-er Scale [penny back if you are right] on small down payment of $10 per scale—balance payable over many months. Scales can be easily located in local stores. Should pay all payments from income. Write now for full details. Get started to independence. Address B A 35, Tribune.

COMPLETE counter, ice cream freezer and equipment. Established business, on U. S. Highway. Leaving state, will sacrifice for quick sale. Address L A 235, Tribune.

RESTAURANT MAN ATTENTION. Entirely new open kitchen. Makes wonderful window display. R. P. 4194, aft. 6.

BEAUTY SHOP—1 duart, p. w.; 2 dryers, 2 dr. 1 man table, 6 Chr. chs., etc.; sell cheap for cash. 4021 Gladys. Nev. 9131 aft. 6 p. m.

FOR SALE—Cheap, 2 deck Hubbard gas fired ovens, can be seen upstairs at 3454 W. 26th-st.

WTD.—4 bowlig alleys, good cond., in Chgo. or vicinity. Address M 189, Tribune.

ULTRA violet therapy lamp—Victor quartz mercury. Sacrifice. Austin 6927.

2 COUNTERS slightly used; suit. for any office; reas.; priv. Col. 3339, 727 W. 47th.

SELL sprayer and Stanley router, also desk, chair. Address L A 76, Tribune.

CURTAIN stretcher—American Ldry. Machinery Co. pinless No. 3. Gas. Key. 3486.

WANTED—Potato chip machine. ADDRESS L A 326, TRIBUNE.

Business Service.

EXPERT business sales and advertising letter writer wants to furnish such service to any business. Sample letters on request with full details of your need. Address Y J 550, Tribune.

WANTED—Elec. appliance products for Mich. or Fla. by producing salesman with nat'l. acquaintance among utilities and distributors. ADDRESS L C 551, TRIBUNE.

IF YOU CANNOT SELL YOUR BUSINESS for all cash, sell on time and we will buy your mortgage. E. EDWARDS, 9 W. Washington. Fra. 1966.

LOS ANGELES broker-agent visiting Chi. Will make investment in lines suitable for west coast distribution; ref. exch. Address Y Y 410, Tribune.

MIMEOGRAPH 300 letters or 500 postcards, $1; 10c per 100 for ex. copies. Web. 7447. City Letter Serv., 111 W. Jackson, Rm. 425.

CENTRALLY located machine shop; save you money. Any production work. Phone Victory 6618. Mr. Hulsh.

1,000 BUS. calling cards [raised letter], $2; samples upon request. ASSOCIATED Supply, 180 W. Washington. Cen. 1766.

WHAT have you for a master mechanic of rare talent, with a complete tool shop? Address Y H 497, Tribune.

5,000 LETTER heads, $10.70; 5,000 env., $8.50; 5,000 multigr. letters, $8.50; addr., $3.50—1,000. Humble-Stern, 180 N Wacker.

FORM letters multigraphed, lists, 500 for $2. Central 3838. 108 N. Dearborn, Rm. 514.

MIMEOGRAPHING—Guaranteed work by experienced organization; 500 postcards or 300 letters, $1. Additional copies, 10c per 100; no lineage limit. DOLLAR LETTER SERVICE, 180 W. Washington. Dea. 7060.

NEW YORK CITY AND STATE. Exclusive Manufacturers agency wanted for outstanding industrial or chemical product. Excellently located office. References Address B A 34. Tribune

INTERESTED in making and promoting sale of small item, suitable for chain store markets or premium field. Will back item with merit. Private parties only. Address Y E 570, Tribune.

WANT ads, display ads placed out of town papers, magazines; low rates; letters, circulars expertly written; catalog free. Baker Adv. Agency, 189 W. Madison. Fra. 8895. Successors to Ankrum Agcy. Est. 27 years.

ESTABLISHED sales office, capable sales manager, experienced crew, territory of 250,000 population. America's best market. Open for offer. What have you? Address B A 24. Tribune.

Wanted.

MANUFACTURING BUSINESS WANTED. Have bona fide clients for any size deal of merit. All inquiries treated confidential. The APPLE-COLE Company, "Nationally Known Industrial Organization." 53 WEST JACKSON-BOULEVARD.

WILL BUY FOR CASH several millinery stores in Chicago or within a radius of 200 miles. Give detailed reply as to volume of business, location, rental and price. All replies confidential. ADDRESS L B 586, TRIBUNE.

C. P. A.—With loop office, des. association with tax man, accountant, or lawyer, who needs the collaboration of exp. C. P. A. for mutual benefit. Address L A 451, Tribune.

BUYING BUSINESS? SELLING? NO CHARGE. Results or No Charge. BUSINESS BROKERS INC. 35 S. DEARBORN. RAN. 2558.

WILL invest up to $2,000—With services in established business; must stand strict investigation; 1st class references; give full details. Address M 185, Tribune.

ENTERPRISING Los Angeles broker here. Seeks lines for West Coast representation or distribution. Address Y Y 409, Tribune.

WILL PAY cash for grocery doing over $400 a week cash business. Business Brokers, Inc., 35 S. Dearborn. Ran. 2558.

WTD.—Tool and die shop work, or will lease shop with engineering serv. G. Christenson, 3800 S. Main-rd., Rockford, Ill.

WANTED to buy—Laundry, with or without good will. Must have capacity of $1,500 per wk. Address Y X 325, Tribune.

FEE owned gas stations; give description, price, etc. Address M 168, Tribune.

HAVE $2,500-$3,500 and serv. to invest in going bus. Confidtl. Address M 187, Tribune

WE PAY CASH for stores and merchandise. L. Goodman, 672 Roosevelt. Canal 8625.

GAS STATIONS WANTED—Feldman Petroleum, 544 West Roosevelt. Harrison 3500.

DRESS SHOP—Or location in or out of city. Details. Address M 129, Tribune.

WILL buy all or active interest in establ. business. $3,000. Address M 265, Tribune.

SELL your business quick; confident. service. MITCHELL CO., 123 W. Madison. Dea. 1723

GROCERY—Good town 1-5,000 pop.; give details; have cash. Address B A 32, Tribune.

FINANCIALLY resp. wants to lse. gd. hamburger lunch. Address M 283, Tribune.

OFFICE FURNITURE AND DEVICES.

REMODELING SALE. Entire stock of office machines. SACRIFICED. Typewriters, ditto and add. machines, fans check writers, mimeos, water coolers. JOS. GINSBURG, INC. 39 N. HALSTED. HAY. 2730.

100 SECTION bookcases, tops and bases. Steel shelving, steel lockers, legal and letter size files, etc. CENTRAL, 20 W. Hubbard-st. Del. 8495.

CLOSED OFFICE WILL SELL CHEAP. 7 desks, fireproof safe, 3 steel files, 10 director's arm chairs, storage cabinet. Royal typew'ter. 2815 Broadway. Lak. 9609.

COMPTOMETER, $25; Burroughs typewriting, bkkpg. and acct. mach.; Burroughs desk elec. add. mac. 537 S. Dearborn, Rm. 401.

DESK set dictaphone, transcriber, excellent condition. Fully equipped. Cen. 2893 or see, 225 N. Wabash, Rm. 305.

PANEL railing—Complete with gates, sectional glass partition with doors, variety of bookcases. 160 W. Lake-st.

REMINGTON cash register; Burroughs 8-row adding machine; Podd check writer; Chev. radio; garage equip. Rav. 3902.

MUST SACRIFICE desks, tables, chairs, adding machine, typewriters, elec. multigraph, rugs. 859 First Nat. Bank bldg.

6,000 YDS. used carpeting. Battleship linoleum and rubber tile. Room 2200, 120 S. La Salle. Phone Humboldt 1117.

34 DESKS, chairs, bookcases, chrome chairs, stac. cab., 61 assorted file, letter size, $5; legal size, $1. 2849 N. Clark.

MULTIGRAPH ELECTRIC 36—Perfect working order. Reasonable. 1141 W. Van Buren.

STENOTYPE—Db. clutch, dp. tray, tripod, de l. case, $45. Address M 203, Tribune.

USED mahogany office furniture; bargain. KENDRICK, 218 W. Jackson. Cent. 4325.

MUST move imm.—Desks, tpwtr., steel shelving, partit., other equip. Rea. Ran. 1159.

BARGAINS in used files, desks, chairs, typewriters, fans. Geiser, 166 W. Lake.

50 USED flat top and typewriter desks. Also chairs and files. 1800 Roscoe-street.

OFFICE CLOSED—Desks, chairs, files, typw., bargains. 2851 Fullerton, 2d flr.

TABLES, typewriters, adders, addressers. PRUITT, 425 N. La Salle-st.

KARDEX, desks, chairs, bookcases, files. Bargain. Johnson, 227 W. Van Buren.

DICTAPHONE and ediphone set; like new. Dalton Adder. Underwd. No. 5. Pal. 1649.

FOR sale—Mahog. desk, uphlstrd chrs., addg. mach., port. safe, files, etc. Fra. 5057.

MULTIGRAPH and Flexo, $35; power duplicator, $35. Call Sun. or eves. Lon. 9448.

COLLECTIONS.

DOES ANY ONE OWE YOU? We collect claims of every description. Pay cash for mortgages, notes, judgments. ADAMS ADJUSTMENT CO., 139 N. Clark-st.

COLLECTIONS—Everywhere. No collection—no charge. United Mercantile Service, Rm. 610, 140 N. Dearborn. State 4181.

MACHINERY AND EQUIPMENT.

ADVANCE NOTICE

Auction Auction

We will on Monday, July 1, 1940, at 11:00 a. m. [E. S. T.], at Benton Harbor, Michigan, sell at public auction the metal and woodworking machinery and real estate formerly belonging to the LUTES-SINCLAIR CO.

CONSISTING OF:

Turret and Engine Lathes, Milling Machines and Boring Mills, Planers, Grinders, Punch Presses, Brakes, Shears, Shapers, Jointers, etc.

Ideal Industrial Real Estate—Floor space approximately 42,000 square feet, on track.

For descriptive circular communicate with the undersigned auctioneers.

W. M. CUNNINGHAM, TRUSTEE FOR BONDHOLDERS ON REAL ESTATE.

WE WILL ALSO OFFER SUBJECT TO APPROVAL THE GOOD WILL, SERVICE AND ACCOUNTS RECEIVABLE OF THE LUTES-SINCLAIR CO.

MICHAEL TAUBER & CO. AUCTIONEERS. 411 S. Market-St. Chicago, Illinois.

AIR compressors, 1-350 cu. ft. Ingersoll Rand imperial type 10 with 62 h. p. motor; 1-128 cu. ft. Quincy, model W4, 5¾x5 Duplex water cooled with unloader, 20 h. p. motor and starting equip.; 1-80 cu. ft. Quincy, model WWD80, 5x4 Duplex, water cooled, with unloader, 15 h. p. motor and starting equip.; 1-89 cu. ft. Gardner horizontal, single stage, 7x6 belt driven, water cooled, with unloader and drip oiler; 1-42 cu. ft. Gardner Rix, ver., duplex, belt driven, 4½x4½, with unloader. MIDLAND STEEL & EQUIPMENT CO. 400 S. Clinton. Wabash 0880.

WE SOLVE YOUR MOTOR PROBLEMS. If your motor is defective or too small, or too large, or is made for a different current call us for prompt service. We can supply any kind of motor or generator or control from our large stock. We can also supply and advise you on your fan, blower, speed reducer, and pump problems. It will pay you to call and inspect 6 floors of equipment. ARTHUR WAGNER COMPANY, 701 W. Washington-blvd. Monroe 7409. Practical Engineers for Over 30 Years.

FACTORY EQUIPMENT. 300 factory trucks, 250 steel clothes lockers, 50 sections steel shelving, shop benches, hydraulic lift trucks and platform skids, portable elevators, steel roller conveyors, Toledo dial counting scale, 1,600 lb. capacity. Industrial, 942 W. Lake.

FOR SALE—AC-DC magnetic brakes, hydraulic pressure pumps, air compressors, gear reducers, steam generators and electric motors. All priced to fit your needs. Calumet 4961. **David Gordon, 1500 Indiana.**

FOR SALE OR RENT. 2 tractor shovels, mounted on solid tires. Also air compressors and tools. GREAT LAKES SUPPLY CORP. 824 W. 36th-street. Yards 3610.

AMERICAN wood shaper—No. 20; Variety wood turning lathe; Defiance wood turning lathe, 24 in.; Acme bolt threader. Vaughan & Bushnell Mfg. Co., 2114 Carroll-av. Seeley 7788.

WE BUY, WE BUILD, SELL OR RENT motors, generators, m. g. sets, blowers, pumps, baling presses, elevators. THER ELECTRIC & MACHINE WKS. 19 S. JEFFERSON.

SMALL TOOL USERS. A thousand high speed milling cutters; also twist drills, taps, mounted emery wheels, wire wheels. Bargain prices. Western Tool Co., 18 N. Halsted.

CENTRIFUGAL 8x8 water pump, belt drive; also woodturning lathe, bandsaw, and other pattern making equipment. F. Mayer, 608 S. Dearborn. Harrison 6199.

WANTED—Good used rubber transfer cylinder hand press for metal decorating and name plate work. Address M 238, Tribune.

NO. 3 heavy duty plain mill. mach. 18 in. by 10 ft. hvy. duty lathe, 16 in. by 8 ft. lathe, drill press; all motor driven. 2055 Walnut-st., today 10 to 3 and all day Mon.

FOR SALE—⅞ in. model G motor drive Gridley automatic screw machine. 2 punch presses, equivalent No. 4. See Mr. Rueb, 3535 W. 47th-st.

BOILERS FILLERS KETTLES MIXERS Tanks Dryers Labelers Pumps Grinders Sifters Scales Bottle Rinsers Conveyors LOEB 914 N MARSHFIELD Mon 5602

WANT 2 shears, 3 to 4 ft., 16 or 18 gauge; 1 Culvert corrugating bending roll and one 8 ft. 100 ton multiple punch. Address Y J 538, Tribune.

WANTED—125 ton Toledo or Bliss punch press. Must be in good condition. Call Williams, Monroe 8331.

WOODWORKING MACHINERY. New and rebuilt. Cash or terms. Woodworkers Tool Works, 222 S. Jefferson.

KEMPSMITH No. 1 Mill—3 power feeds; 42"x10" table; ex. cond.; new vise. Industrial Service, 1146 W. Lake. Hay. 2450.

M. D. die slotter, $175; No. 10, Kempsmith m'J. $100; 15x8 toolroom lathe, taper att. $175. 5514 W. Lake-st. Columbus 9819.

NO. 3 HENDY MILLER, 22x10, Q. C. G. lathe, surface grinder, 14 in. shaper, punch presses. 321 N. Pulaski. Kedzie 5365.

SELL world's best collet chuck for tool rm. lathes; removes 2 inch, one cut. See it operate. Address M 220, Tribune.

WANTED—Two 150,000 to 200,000 B. T. U. unit heaters; must be in 1st class condition. Call Meckel, Calumet 3535.

FOR sale—Quantity of large tarpaulins, miscellaneous long beams, contractors supplies. 1115 W. 48th-street. Lawndale 5567.

WANTED—Throatless shear to take up to ½ inch plate. Apex Iron, 2204 S. Laflin. Haymarket 4200.

1,000 NEW A. C., elec. b. b. motors; 3 ph. 220-440 V. enclosed 1 to 60 h. p.; low pr. Harris Elec. Sup., 627 Washngtn. Can. 6161.

USED air compressor, tuneup equipment, lift lubricating equipment, battery charger. McDermott, 2019 S. Michigan. Cal. 5850

REAL BARG.—Air comp., hydr. lift, brake tester, motor flusher, gas pumps, grease guns, car washer. 3751 Ogden. Cra. 2362.

FLEX. shaft 6 ft. heavy duty b. b. with ⅓ h. p. A. C. motor, $19.50; 20 in. exhaust fans, $15. Butler Elec., 1885 Milwaukee.

500 WATT 110 volt, A.C. generators, $22.50; ½ h. p. A.C. motors, $8.50; 20 in. exhaust fans, $17.50. Butler Elec., 1885 Milwaukee.

400 WATT lighting plant, drills, air compressors, spray units, booths, fans, car washers. 801 Washington. Haymarket 5680.

REBUILT BLOWERS AND EXHAUSTERS—All types, sizes. We are blower engineers. General Blower Co., 405 N. Peoria. Mon. 0244.

HOBART 2 cyl. 4 h. p. water cooled air compressor, complete. Like new. $150. Roy E. Bennett Co., 2633 Indiana.

HAT COUNTER—with all attachments and sand bag. Tailors sewing machine, $100. 4835 N. Damen-avenue.

FOR sale—Complete No. 2 D. & K. alligator shear cracked head. Cheap. Wallack Bros., 1840 W. 74th-pl. Prospect 0338.

BATTERIES—96-A6 Edison cells, $1.75 ea. Ideal for small lighting plant. Ph. C. R. Biendorf, Riverside 2489.

BULLARD 50 in. boring mill Q. C. ..... $1,500; Gridley 4 sp. 1¾ model F ..... $650. Bansbach Machy., 3845 Madison. Ked. 0212

FOR SALE—1,500 gal. steel storage tanks. Also 31x54 steel tumbling barrels. Wallack Bros., 1840 W. 74th-pl., Pro. 0338.

1,000 USED top and bottom 12x15x42 steel lockers; $1.50 and up per door. PASSMAN BROS. 705 WASHINGTON.

WANTED—High speed drills, taps, cutters, reamers, end-mills, and other tools. Midwest Surplus Tool Company, Hol. 0232.

10 EVERLASTING steel racks for storing building blocks; also 1 ton Yale electric hoist. Call Alb. 0120.

MUST sell ¾ cap. Hardinge lathe and attachment. Reas. Priv. Webster 7288.

KING Hammer Mill Grinder—Like new. Very reasonable. 1506 So. 51st-court. Cicero.

D & K ALLIGATOR SHEAR 24 INCH KNIFE. MARTIN, 2038 SOUTHPORT.

STEEL shelving—24x24 and 24x36, 9 feet high. Call Calumet 6269.

REEVES variable speed transmission. Several sizes. Call George, Rand. 7978.

STEEL tanks, 3 ft. x 40 in. x 8 ft. Barrett & C. lift truck. Address Y S 160, Tribune.

WANT 1 or 2 shears, 10 ft. x 16 gauge. May consider 18 g. Address Y X 539, Tribune.

LATHE—43 in. by 12 ft.; good cond.; will sacr. to make room. Franklin 9874.

CRESCENT and Delta Machinery — Large stocks. Machinery Dealers, 606 Lake-st.

WANTED—Used Universal Grinder, milling machine, and small lathe. Mansfield 8201.

SCALES—All sizes and repairing. Columbia Scale, 2439 N. Pulaski. Albany 0004.

WANT steam engine. About 25 H.P. M. & J. Krowka, Co., Des Plaines, Ill., Ph. 3052M.

ELECTRIC HAND DRILL—HEAVY DUTY. $5.95. Buckingham 4142.

FOR SALE—1 H. P. 60 gal. used service station air compressor. Regent 9173.

CONCRETE mixer, 7 S. Ready for work. Also 1½ ton truck. Reas. 129 S. Laflin.

8 SPINDLE victory carving mach; B. B. motor driven. 2146 W. Grand. Can. 3483.

MASTIC and roofing kettles for sale or rent. Call Calumet 6730.

FOR laundry and dry cleaning Machinery. 4950 N. Western-av. Ph. Longbeach 8132.

SURPLUS material, machinery, and lot of misc. goods. 1370-78 Lake-st.

WANT small machine tools or shop. Also motor. State price. 3554 Harrion.

HOLMES elec. auto. lift with A. C. equip., $100. Lin. 8395.

ARC WELDERS—75 amp., new; list $200; special price $50. 1915 S. State.

WANTED—Jewelers' benches or small shop and bicycle racer. Address M 53, Tribune.

COMPRESSORS, spray booths; bargains; save 25% to 50%. 1915 S. State.

CELLAR drainers—Pressure booster pumps. Transmission Mach. Co., 1715 W. Lake.

MACHINERY AND EQUIPMENT.

AUCTION! AUCTION!

By order of the Owner, we will at 11:30 A. M. [S. T.] on

Thursday, June 27, 1940.

Sell at Public Auction the following MACHINERY AND EQUIPMENT of the

Columbia School Furn. Co. at 314 West 17th-st., Indianapolis, Ind.

5—PRESS BRAKES, 8, 5, 6, and 4 ft.
8—PUNCH PRESSES, OBI No. 5 and No. 2.
25—STRAIGHT SIDE PUNCH PRESSES and BLANKING PRESSES.
20—TOOL ROOM MACHINES, LATHES, MILLERS, SHAPERS, GRINDERS, HACK SAWS, and DRILL PRESSES.
10—SPOT WELDERS 10" to 24" Arm. 20 to 47 K. W.
20—SHEET METAL MACHINES, POWER SHEAR BRAKES, ROLLS and FOLDERS, BENDERS and Other Items.
20—WOOD WORKING MACHINES, DRUM SANDERS, PLANERS, SHAPERS, CLAMP CARRIERS, JOINTERS, MORTISERS, VARIETY and BAND SAWS.

Also Air Compressors, Spray Booths, Fliers, Riveting Hammers, Hydraulic Lift Trucks, Steel Legged Platform, 4 Wheel Factory Trucks, Steel Stackers and Drying Trucks and numerous other items.

30 A. C. Motors up to 10 H. P.
Inspection June 26.
Circulars at Office of Undersigned.

Samuel L. Winternitz & Co. AUCTIONEERS SINCE 1894. 38 S. DEARBORN-ST., CHICAGO, ILL.

MUST SELL AT ONCE.

1 18x8 Lodge & Shipley Q. C. G. lathe with tap. att. sgl. pulley; 1 No. 154 Niagara power shear; 2 2-ton, 3 motor Lo-Hed travel. cranes, 31½ ft. span; 1 Monarch No. 50; 1 Allis-Chalmers No. 35; 1 cletrac No. 35 caterpillar tractors; steel shelving and display cases; 1 gasoline driven port. 30 cu. ft. compressor with 1,500 watt D. C. generator; new 2,500 watt gasoline driven A. C. light plants; new master b. b. A. C. sgl. and 3 ph. generators with dir. conn. exciters 1, 2 and 3 k. w.; new Lawson gas engines, ¾ to 2 h. p.; new deep well gasoline and elec. driven pumps; 1 Lincoln 300 amp. port. arc welder; 1 Lincoln electronic tornado auto. arc welder; 1 30-in. Monarch Attrition mill with motors and controls; 2 9x30 double roller mills; 10 Draver feeders; 1,000 ft. canvas belts and buckets; 4 new gasoline driven beverage coolers; 2 prac. new 1,000 gal. Kewanee riveted tanks, with manholes, 42 in. x 14 ft.; A. C. and D. C. motors, chain falls and trolleys.

1831 S. State. Vic. 4344.

Wanted—Machine Tools. Turret lathes, cap. up to 3¼ in., radial drills up to 6 ft., Nacto mult. drills 16 sp., 24 in. shapers, press brakes, 8 to 10 ft.; cap. 10 guage. Globe Industrial Whse. 4040 S. Princeton. Bou. 1324.

300 GAL., glass lined steam jacketed tank with motor driven agitator. SCHULTZ-O'NEILL, limited mill with dust collector; 9x7½, YORK refrigerator compressor; 400 gal. homogenizer with 20 h. p. motor. SAVAGE BROS., 2638 GLADYS-AV.

15 INCH I Beam cutter; Marshalltown, S. cap. rotary shear, 90% new Morrison 3J stitcher, No. 317 Toledo dbl. seamer. Complete woodworking plant and S. M. tools. Motors, 1 h. p. to 5 h. p. Power Pitts. lck. mch., $197.50. Address L A 80, Tribune.

MUST sacrifice copper and steel steam jacketed kettles; powder mixers, bottle lab-[illegible] and filling machines filter presses, soap and chemical equipment, etc. NEWMAN 1051 W. 35th-st. Yards 3665

34-IN. KING boring mill; 10 ft. press brake; Cincinnati prod. mill; 8 ft. planer; No. 13 profile; 50-lb. Bradley hammer; Hendy lathes; 24 in. Rockford lathes; 24 in. Rockford shaper, $500. Stege Mach'y., 548 W. Monroe. Sta. 1938.

EQUIPMENT for refining used crank case oil. Will produce oil superior on every count to new lubricating oil. Operating cost very low. Valuable by-product. Address Y X 363, Tribune.

AC-DC BLOWERS, FANS, EXHAUSTERS, MOTORS, PUMPS, GEAR REDUCERS, COMPRESS. LARGE STOCK. SELL, EXCH. LAMBERT'S, 113 N. DesPlaines. Mon. 3335.

8,000 GALLON Tank Car Tanks. Channels 8", I Beams 7 and 8", Z bars 4". Chicago Freight Car Parts Co., 1531 West 119th-st. Dea. 6042.

AIR COMPRESSOR bargains—New or used; liberal trade allowance. Terms as low as $5 mo. Write or phone Bernard Goodman, 7408 Jeffrey-av., Dorchester 1730.

STORE AND BAR FIXTURES.

Chas. Bender Co.

Tavern and Store Fixtures BARGAIN PRICES.

Special sale this month of new and used fixtures for every business, including taverns, hamburger, restaurant, jewelry, etc. TERMS to suit your convenience. FREE DELIVERY AND INSTALLATION.

CHAS. BENDER CO. 608 N. WELLS-ST. SUPERIOR 2361.

STORE, BAR AND LIQUOR FIXTURES at a big sacrifice—Meat market, delicatessen, drug, restaurant, florist, cigar, hamburger, hundreds of other fixtures; refrigerated display cases, complete with unit. Out of town orders given prompt attention. Easy terms.

ADOLF BENDER 509-17 Milwaukee-avenue. Mon. 0688.

FOR SALE. 21 foot all marble soda fountain, 8 hole cabinet; syrup, water and box all refrigerated by two machines; carbonated water machine; steam table and gas plate; 14 ft. marble top wall case; modernistic wall mirror; National cash register; dishes, spoons, glasses, plates; fully equipped. Now in operation at 5617 Calumet-av., Hammond, Ind. Priced for quick sale $645.

CIGAR STORE FIXTURES—COMPLETE, INCLUDING WALL CASES, SHOW CASES, SAFE, ETC., REASONABLY PRICED. MAY BE SEEN AT UNITED CIGAR STORE, 51ST AND CALUMET. TELEPHONE HARRISON 4576.

RESTAURANT EQUIP.—Bar outfits; refrigerators; soda fountains; NEW AND USED. **American Store Fixt. Co.** 121-127 S. HALSTED

ALL the showcases, counters, wall cases, window fixtures, etc. of the Hill's Dept. Store, 12 E. Main-st., Danville, Ill. All or separately. Salesman on premises Monday, Tues., and Wed.

PORCELAIN cooler, refr. counter, Norge ice mach., shelving, groc. counters, etc.; small comp. outfit; sell cheap. Easy tms. Royal Blue, 1205 E. 44th-pl.

FREE THRU A COMBINATION BEVERAGE DEAL WITH CHGO.'S OLDEST MFR. AN ALL PURPOSE ELEC. REFRIGERATOR. FOR DETAILS CALL AND. 4444.

DEPT. store closed—Sacrifice 35 6 and 8 ft. counters, $2.50 ea.; 43 6 ft. bargain tables, $1.50 ea. Mon., Tues. 1920 New York-av., Whiting, Ind.

40 FT. shelving and counters, factory built; also Brunswick 10 ft. drain board with sinks; 2 coil boxes. 1842 E. 79th. Sag. 3334.

SEVERAL used refrigerator counters and machines. Also scales. McCray Refrigerator Co., 1512 S. Michigan. Cal. 6307.

FOR sale—1 elec. refrig., beer cooler, ½ bbl. capacity; make offer. Ph. Monday betw. 6 and 8 p. m. Lak. 2650.

2 BUTCHER CASES—16 and 8 ft.; coils; perfect refrigeration; bar, $125 for both. Meat market, 1101 E. 43d-street.

3 COCO-COLA bottle coolers, 10 case size, $79.50 each, also 10 and 14 cubic ft. refrig. Key. 2406, 2407 Montrose.

TWO 12 FT. mahogany wall cases, good condition, SACRIFICE if taken at once! Associated Silver Co., 4450 Ravenswood.

REFRIGERATOR display counter—10 ft.; will sell cheap. 1058 W. 51st. 2d flr.

HAIR dryers $10; manicure tables, $4; waving mach. $37. Paidar, 1120 N. Wells-st.

BEER COOLER—6x8x7 inside; reas.—Latest Westinghse. sealed unit, $450. Mer. 6168.

MEAT CASE—8 ft., top and bottom coils; bargain $85. Hussmann, 551 Washington.

LUNCHROOM-Tavern equipmt. Must sell all immed. Very reas. 5911 Roosevelt-road.

MOD. meat mkt., fixt. complete; refrig. counter, scales; reas. 5143 S. Kedzie.

FANS—ALL KINDS, SAVE 50%. GUARANTEED. 2553 MADISON.

DOUBLE DUTY REFRIG. COUNTERS—6 and 8 ft.; very cheap. 220 W. Huron-st.

STOOLS, tables and chairs for taverns. Will sell reas. 2852 N. Central-avenue.

HORSES, HARNESS, AND WAGONS.

OUTSTANDING Golden Palmeno gelding. Three-quarter bred horse. Fifteen hands. Six years old. Sacrifice, $350. R. Doering, 3555 W. Church-st., Evanston.

15 SADDLE horses—3 and 5 gaited. Some suited for school or livery. $65 and up. Park Ridge polo barn. River-road, north of Devon-avenue.

30 HEAD good young saddle horses, suit. for priv. use, spotted and all colors, some suit. for riding academy. Grayslake Sales Barn, Grayslake, Ill.

FARM mares, saddle horses, ponies. Idle Hour Academy, 5344 Argyle-av. or 6135 Lincoln. Phone Juniper 2308.

5 GAITED—7 year old, golden chested mare, well mannered, make offer. 2 mi. so. of Arlington Hts. on 62, bet. 58 and State-rd.

FIVE gaited chestnut Gelding, 15.2; exc. manners and conformation; a beaut. bridle path horse. Call eves. Gra. 4063.

3 SHETLAND PONIES. Harness, carts, buggy, cutter. 1410 W. Erie.

PERFECT mannered 5 gaited bay gelding; reasonable. Kedzie 7770 or 7710.

1 SADDLE horse, 5 ponies with saddles. Saunders Road and Milwaukee-avenue.

LADIES-child's bay saddle mare, 14.3. Sound, reliable; barg., $45. Rogers Pk. 7234.

FOR SALE—A spotted pony with saddle. Tillman Pony Farm, Bensenville, Ill.

SADDLE horse—5 gait.; gentle, lady broke. Sell, acc. sick.; real sac. $85. Laf. 2726.

MISCELLANEOUS FOR SALE.

WARDROBE trunk, full size Oshkocentric life time; priv. party; very reas. Ph. Sunday, Whitehall 4970, apt. 803.

THEATER chairs—1,500 spring seat, uphol.; cheap; for quick sale. 844 S. Wabash-av.

USED AUTOMOBILES FOR SALE.

Attention

USED CAR

BUYERS!

Your

CHEVROLET

DEALER

Announces

His Greatest

Used Car

Sale

of

All Time!

Every Used Car Drastically Reduced to Sell Now.

BUY YOUR

USED CAR

FROM YOUR

CHEVROLET

DEALER

TODAY AND

SAVE PLENTY

OF MONEY.

Buicks

You can get more for your money.

At

CADILLAC—OAK PARK

652 Madison. Oak Park.

Buick 1940 Roadmaster

De luxe sedan. Used very little. Radio. air conditioned. w. w. tires. A real buyer can save $500 on this virtually brand new car. Terms and trade to suit. CHICAGO MOTORS. STE. 9200.

8106 S. HALSTED-ST.

BUICK '38 CONVERT. SPORT COUPE. 6 WHEEL; RADIO, HEATER. SPECIAL FINISH; CAR LIKE NEW.

$570

F-E-L-Z—1132 DIVERSEY-BLVD.

BUICK 1937, $545.

SPECIAL 4 door convertible sedan. black top. 6 wheels. Royal Master tires. radio. heater; black. like new. EMIL DENEMARK. 3910 OGDEN-AV.

BUICK—'40 4 door touring sedan, used only 60 days; push-button radio, white wall tires; other equip.; cost $1,340; take $935. DEALER. 1252 S. KOLIN.

BUICK—'37 spec. 5 pass. sedan..........$395 TERMS. TRADE. ALWAYS OPEN. 2810 W. MADISON-ST.

BUICK—'35 model 57 4 door de luxe sedan; radio, heater, side mounts; A1 condition. Rog. 1501. Private owner.

BUICK—1938 Century Opera coupe. Or 1937 Cadillac 65 sed. Sacr. All de luxe equipment. Private party. Park Ridge 1416.

BUICK—'33 sed., Standard; cleanest in town; sac., $175. 524 N. Cicero-av., Dealer.

BUICK—'39 Special; radio, heater. Sac.; arrange terms. 6550 S. Paulina.

BUICK—'31 small 4 dr. sed.; tiptop cond.; priv.; cheap. 3014 Princeton. Vic. 7890.

USED AUTOMOBILES FOR SALE.

COMMUNITY MOTORS NOW OFFER EARLY SUMMER VACATION SPECIALS

SELECT YOURS NOW!

7718 STONY ISLAND

'35 Ford trk. sedan........$145
De luxe mod., 5 pass. Today's best buy.
'36 Plym. trk. sedan......$265
De luxe 4 dr. model. Like new.
'37 Ford 4 door sedan......$245
Model 85; orig. finish. Bargain.
'37 De Soto trk. sedan....$295
4 door model; motor overhauled; spec.
'37 Pontiac 4 dr. sed......$345
De luxe model; need paint; special.
'38 Dodge trk. sedan......$435
De luxe 5 pass. model; very clean.

2521 S. MICHIGAN-AV.

'34 Pontiac 4 dr. sed......$125
Motor O. K.; tires good. Real value.
'36 Chrysler Airflow......$325
4 door trunk sed.; rad., htr. Special.
'35 Dodge coupe..............$175
Original black finish. Many extras.
'37 Olds. trunk sedan.....$325
5 pass. Original cond. throughout.
'37 Plym. trunk sedan....$395
De luxe 5 pass. "Community Renewed."
'39 Pontiac 6 coupe........$525
Original finish. Today's special.

4949 W. MADISON

'38 Dodge trunk sedan..$475
5 pass.; htr., rad. "Community Renewed."
'34 Plym. de l. 6 sed......$125
5 pass. Priced below market.
'37 Packard conv. cpe....$445
120 model. Maroon; black top. Rad., htr.
'39 Pontiac bus. coupe....$595
De luxe. Heater. radio. Low mileage.
'39 Chrysler conv. cpe....$195
Htr., radio, side mts. Red finish.
'33 Pontiac 4 dr. sed......$125
Newly painted; good tires. Special.

2625 MILWAUKEE-AV.
3250 MILWAUKEE-AV.

'34 Pontiac 4 dr. sed......$165
Orig. black fin. "Community Renewed."
'36 Ford trk. sedan.........$195
5 p., new tires. Ready for long vacat. trip.
'34 Olds 6 cyl. 4 dr. sed..$155
Low mileage; orig. finish. Bargain.
'35 Pontiac 5 pass. sed....$235
Orig. green finish; low mi.; extras.
'37 De Soto 4 dr. tk. sed.$345
New finish. This week-end only.
'36 Plym. trk. sedan......$225
5 pass.; many extras. Real Bargain.

2348 W. 63D (LOT)

'37 Dodge trk. sed..........$365
4 dr. de l. model. "Community Renewed."
'36 Ford trunk sedan......$225
4 dr. de luxe model. Real special.
'36 Pontiac trk. sedan....$275
4 dr. de luxe model. Today's special.
'39 Plym. trunk sedan...$475
De l. 4 dr.; radio. "Community Renewed."
'33 Chev. 4 dr. sedan........$95
De luxe. Reduced specially for today.
'34 Chrysler 4 dr. sed....$175
Airflow. A real bargain.

PONTIAC DEALERS Established 22 Years

Dealers, Attention!

100 REPOSSESSED CARS.

EVERY ONE A BARGAIN. Will sell any one or the entire lot. They must be sold NOW! So hurry and get your quota. Every car you buy is your gain, our loss.

'32 Ford sed...$35	'32 Chry. sed....$35
'34 Plym. sed... 75	'34 Ford coach... 65
'35 Pontiac ch..100	'35 Pack. 120 cp.135
'36 Lafay. ch...175	'34 Buick 41 sed. 95

Like new. Exceptionally clean cars.
'36 Convt. Terr. cpe. | '39 Ford coach
'38 Buick 7 pass. limousine, spotless.
'37 Buick 61 sedan | '37 Buick 41 sedan
'36 Buick 41 sedan | '36 Olds sedan
'37 Pont. conv. cpe. | '36 Pontiac sedan
'38 Ford 60 coach | '37 Ford 85 coach
75 others to choose from.

TERMS OR TRADE

PUBLIC ACCEPTANCE M. S.

1131 W. DEVON,

½ Blk. E. of Broadway

OPEN SUNDAY UNTIL 9.

D-E-L-A-M

Dependable Used Cars.

'38 Plymouth 4 dr. de luxe; trk., htr.$425
'38 Chevrolet 2 dr. trk. sed.; htr......$415
'37 Packard 6 cyl. 4 dr. d. l. sd.; trk.$435
'37 Ford 4 door model 85..................$325
'36 Ford [2] 2 drs. Ready to go..........$215
'35 Buick club coupe; trk., htr..........$245
'34 Studebaker 4 dr. sed. Many extrs.$145
'33 Willys 4 door sedan.....................$95
'34 Ford 2 dr. sed. Runs good.............$95
'35 Dodge 4 dr. sedan; trunk, heater.$245

MANY OTHER BARGAINS.

OPEN SUNDAY TILL 6 P. M.

3609 W. Grand. Cap. 5250.

FOR A REAL DEAL AND TERMS TO SUIT YOU.

4922 BROADWAY

FORD DEALER.

'39 Ford sedan.$445	'39 Dodge sed.$125 dn.
'38 Ford sedan. 325	'38 Ply. sed.. 115 dn.
'38 Ford coupe. 310	'36 Ply. sed... 50 dn.
'37 Ford de l. s. 245	'37 Chev. sed. 50 dn.
'37 Olds. 6 sed. 395	'37 Pont. 6 sd. 95 dn

Don't buy until you get our figures. 69 GOOD CARS. ALL PRICES. MODELS.

Rangecroft-Flotow

4922 BROADWAY. LONGB. 4704.

BUICK 1940, $825

De luxe Special 5 pass. tour. sedan; used; built-in trunk, heater, elec. clock, blast horns; nearly new. Terms, trade. Op. Sun.

BUICK 1939, $585

De luxe 5 pass. tour. sedan; built-in trunk, push button radio, heater, defrost., flex. steering wheel, blast horns; like new; tms. CLEANEST CARS IN CHICAGO.

4635 Washington-blvd.

BUICK—1940

OFFICIAL'S CAR. SPECIAL 5 PASS. SEDAN; RADIO; USED. BIG SAVINGS.

LINCOLN PARK BUICK

2825 N. HALSTED-ST.

'38 Buick 7 Pass., $675

Sedan; 6 whls., side mounts, w. w. tires, radio, heat. This car owned by prominent North Shore family.

NORTHWEST BUICK

3807 LAWRENCE-AV.

BUICK 1938 SEDAN—4-door de luxe model with radio, heater, trunk, etc. In beautiful condition inside and out. $545. NO CARRYING CHARGES. $2 service fee is all you pay on our 8 mos. time deal. STUDEBAKER LOT, 4656 MADISON.

BUICK—1940 Special convertible coupe, used. Radio, heater, defrosters, w. ws., seat covers. Very low mileage. New car guarantee. MOHONEY Motor Sales, 95th and Ewing. Regent 8545.

BUICK—1938 4 dr. sedan, de luxe model 41; orig. jet black; radio, htr., defr.; every extra; very low mileage; written guar.; easiest tms. $575. May Motors, 501 E. 69th.

BUICK—'34-91 4 door touring sedan. 6 wheels; good running car; half price. $75 7320 STONY ISLAND. AND. 6405.

BUICK—'39 Roadmaster 6 pass. sedan; side mt., low mileage...................$795. James Levy Buick Co., 2257 S. Michigan.

BUICK—'37 6 whl. tour. sd. Best buy in in.! $395. Logan Sqr. Pack. 2429 Milwaukee.

BUICK—'31 7 pass. sedan; model 8-90; best offer takes. Phone Key. 9590.

BUICK—1938 Special 4 dr. sedan. Sacrifice $485. Terms. Trade. 1634 S. Pulaski-rd.

USED AUTOMOBILES FOR SALE.

Your

CHEVROLET

DEALER

ANNOUNCES

HIS GREATEST

Used Car

Sale

OF ALL TIME!

EVERY USED CAR DRASTICALLY REDUCED TO SELL

NOW!

BUY YOUR

Used Car

FROM YOUR

CHEVROLET

DEALER

TODAY AND SAVE PLENTY OF MONEY

EMIL DENEMARK

'39 Buick 81 4 dr. trk. sed.; rad., 6 w.$875
'39 Buick 41 4 dr. trk. sed.; rad., htr. 695
'39 Buick 48 5 p. trk. sed.; rad., 6 w. 695
'39 Buick 46 S sport cpe.; rad., htr.... 675
'38 Buick 81 4 dr. trk. sed.; rad., 6 w. 645
'38 Buick 61 4 dr. trk. sed.; rad., htr.. 625
'38 Buick 41 4 dr. trk. sed.; htr......... 595
'37 Buick 41 4 dr. trk. sed.; rad., htr. 445
'36 Buick 90 L 7 p. limo., htr., 6 w.. 375
'38 Cad. 60 4 dr. trk. sed.; rad., htr.... 795
'36 Chev. 5 pass. trk. sed.; rad., htr.. 265
'37 Dodge 4 dr. trk. sed.; rad., htr..... 375
'35 Dodge 4 door sedan; heater......... 225
'37 La Salle 4 dr. trk. sed.; rad., htr.. 445
'38 Olds 4 dr. trk. sed.; rad., htr...... 575
'39 Pontiac 4 dr. trk. sed.; rad., htr... 675

Open Evenings and Sundays.

3910 OGDEN-AV.

CHEVROLET DEALER

SUPERIOR BARGAINS

'39 Ford de l., 2 dr. sed. Like new....$495
'38 Ford de l. coupe. Excel. cond....... 375
'38 Chev. de l. 2 dr. trk. sedan......... 395
This car has quality, and price.
'35 Ford de l. coupe. Heater............ 150
'33 Ford tudor. Good cond................ 75
'32 Plymouth 4 cyl., 4 door sedan..... 45

Superior Motor Sales

South Side's Oldest Chevrolet Dealer.

6943-48 S. Halsted-st.

BUICK 1939, $645

SPECIAL 4 DOOR SEDAN.

Built-in trunk, radio, heater, defrosters; original black finish; blast horns, etc. A natural beauty. We have it for $645.

BUICK 1937, $375

Small 5 pass. touring sedan; built-in trunk, radio, heater, defrosters, electric clock, flexible steering wheel, blast horns. Like brand new. We have it for $375. Your car down, balance 2 yrs. Open Sunday.

3939WASHINGTON

BUICK '40 TORPE. SED.

Late 4 dr model 51 used; radio, underseat heater. Would take an expert to tell from new. Many extras. A real buy.

BUICK '40 CENTURY

Late 4 door model 61 used; radio, underseat heater, side mts., 6 whls., w. w. tires

2247 S. MICHIGAN

CADILLAC, $645

1938 model 60 4 door 5 pass. trunk sed.; radio, htr., defrosters; like new. Open Sun. CLEANEST CARS IN CHICAGO.

4635 Washington-blvd.

CADILLAC '35

Sedan; beautiful dark blue finish; almost new white wall tires; perfect condition; radio, heater. See this fine car. Only $375. Phone Haymarket 6166.

CADILLAC—1939 four door trunk sedan, six wheels, whitewalls, radio, heater; perfect condition; must sacrifice my equity. Notes for balance can be transferred. Mr. Heeter. 739 Madison-street. Evanston.

1940 CADILLAC 60 SPECIAL SED. [Used]. Radio, heater white wall tires, light gray body; practically a new car; very low mileage; cost $2,500; sacrifice for $1,750. 2441 S. MICHIGAN.

CADILLAC 1938, $975.

Model 60 Special 4 dr. trunk sedan. Radio, htr., w. w. tires, torpedo body. EMIL DENEMARK. 3910 OGDEN-AV.

CADILLAC—7 passenger sedan..............$395
Latest 1936 Fleetwood body; side mounts, radio, heater, etc. Terms. HUDSON DEALER. 1350 N. PULASKI. AT GRAND.

CADILLAC—'39 60 SPECIAL. Two tone de l. 4 dr. tour.; like new.$1,595 Also '39 61 4 dr. trunk sed.; perf...$1,225 1938 16 7 pass. trunk sedan. Cadillac, 652 Madison, Oak Park. Aus.6074.

CADILLAC—1936 Fleetwood "70" 4-dr. sed. Chauff. driven. Can be seen Deming gar., 523 Deming-pl., in alley, or phone Diversey 9120.

CADILLAC—'38 60 special sed., radio, heater, w. w.'s. O'Rourke. 2243 S. Michigan.

USED AUTOMOBILES FOR SALE.

Frank Lynch Buick Co.

"40 Years Serving the Chicago Public" with BETTER USED CARS at

Lower Prices

TODAY'S SPECIALS

BUICK '39.........$665

5 passenger sedan. Built-in trunk. Radio, and heater. White wall tires. two-tone green. Upholstery very clean. Stock No. 589.

DODGE '39.........$595

LUXURY LINER 4 door de luxe sedan. Radio and heater. Defrosters. Upholstery very clean. A beauty.

FORD '37...........$245

5 passenger sedan. Very clean. 90% tires. Smart blue finish, all ready to go. See it today. Stock No. 528 A.

PLYMOUTH '38...$445

4 door de luxe touring sedan. Yosemite gray finish; all dual equipment, including a safety steel top and hydraulic brakes. Stock No. 548A.

BUICK '37.........$595

7 passenger, 4 door trunk sedan. Ebony black finish, white wall tires. A one owner car. Chauffeur driven. Stock No. 341.

OTHER TYPICAL VALUES

'37 Buick 4 dr. sed..........$445
'36 Auburn 4 dr. sed...... 265
'37 Ford 5 pass. sed........ 245
'36 Dodge conv. sed........ 425
'34 Lafayette sed............ 165
'36 Pontiac 4 dr. sed...... 295
'38 Chevrolet 5 p. sed.... 445
'34 Plymouth 4 dr. sed.. 145
'37 Dodge de l. cpe......... 345
'34 Chev. 5 pass. sed...... 165

250 CARS ALL MAKES

1ST PAYMENT AUG. 1ST. SMALL DEPOSIT HOLDS ANY CAR 30 DAYS. LOW G.M.A.C TERMS.

5330 IRVING PARK

Near Central-av. MULBERRY 1800.

Open eves., Sun. till 11 p. m.

BIRD-SYKES

ESTABLISHED 37 YEARS.

'39 BUICK TOUR. SEDAN..............$645
'38 BUICK 6 WHEEL SEDAN.......... 495
'39 CHEV. STATION WAGON........ 595
'37 CHEV. TRUNK COACH............ 345
'39 CHRYS. WINDSOR SEDAN....... 645
'38 CHRYS. 8 COUPE.................. 395
'39 DODGE COUPE; RADIO........... 495
'38 DODGE COUPE; RADIO........... 395
'36 FORD TRUNK COACH............. 195
'39 HUDSON 6 SEDAN................ 445
'39 NASH TRUNK SEDAN............. 495
'39 OLDS. 6 TOUR. SEDAN........... 595
'39 PACKARD 6 PASS. COUPE....... 595
'39 PONTIAC TOUR. SEDAN......... 595
'39 PLYMOUTH TOUR. SEDAN....... 445
'39 STUDE. 6 TRUNK SEDAN........ 545

150 OTHERS. ALL MAKES AND MODELS. ALL UNDER ONE ROOF.

4 FLOORS FULL OF CARS

Your car down. Open evenings and Sun.

BIRD-SYKES

ESTABLISHED 37 YEARS.

2215 S. MICHIGAN

Glenn E. Holmes

'37 BUICK special sedan; radio, htr..$415
'39 CHEV. trunk sedan; radio, htr.... 525
'37 CHRYS. "6" 4 dr. sed.; rad., htr. 395
'37 DODGE 4 dr. sedan; very nice.. 395
'39 FORD de luxe Fordor sed......... 595
'37 LINC.-ZEPH. 4 dr. sed.; rad., htr. 375
'39 MERCURY sedan; radio, heater.. 675
'38 OLDS. 6 trunk sed.; very nice.... 495
'37 PACK. 120 4 dr. sed.; rad., htr. 435

AUTH. FORD-MERCURY-ZEPHYR DLR. All cars inside. Free parking.

30 W. Lake. Open Eves., Sun.

Cadillacs

You can get more for your money.

At

CADILLAC—MICHIGAN-AV.

2258 Michigan.

CHEVROLETS

Coupes-Coaches-Sedans Towns-Sport Sedans.

'39-'38-'37-'36-'35

Real bargains. Terms to suit.

Southwest Chev., Inc.

9220 S. Ashland. Ced. 3500.

CHEVROLET DEALER.

'37 CHEV.—$35 DOWN

Trunk sedan; tires, upholstery like new; mech. perf.; heater; many accessories.$295 Your car or $35 down, bal. $17.55 month NO ADDITIONAL CHARGES.

MIDWAY CHEVROLET CO.

6522 COTTAGE GROVE. MIDWAY 3500.

CHEV. 1937, $325

MASTER DE LUXE coupe; radio, heater, white wall tires, perfect throughout. YOUR CAR DOWN. 2 YEARS TO PAY. INDEPENDENT MOTORS. 2700 MADISON.

Chev. '39 De L. Trk. Sed.$495

Knee action, spotless, original finish and interior. This is an ideal low mileage family car at a REAL BARGAIN PRICE. MONTGOMERY FORD. 2300 MADISON.

Chev. '39 Trunk Sed.........$485

A REAL BEAUTIFUL CAR AT A ROCK BOTTOM PRICE. SMALL DOWN PAYMENT. TRADE ACCEPTED. NICKEY CHEV. 4130 IRVING PARK.

CHEVROLET—'34 Master 4 dr. sedan, radio, heater, etc., motor overhauled; $35 down will handle. Small monthly payments. Finance Warehouse, 2512 S. Michigan.

CHEV.—'38 business coupe de luxe; radio, htr., low mil.; like new.; private party. Terms. Rog. Park 0009.

CHEVROLET—1936 de luxe 4-dr. sedan; beautiful maroon; side mounts; needs some repairs. Full price $185. 2654 W. Madison.

CHEV.—'33 4 dr. sedan........................$95 SOUTH CHICAGO BUICK CO. 8600 Commercial-av. [3000 E.].

CHEV.—'39 4 dr. Master sedan, $445; $45 down. 2 years to pay. 2654 W. Madison.

CHEV.—'36 sed., good cond...................$195 McMANUS, 6640 and 6710 S. Western.

CHEV.—Late '39 mast. de luxe town sed. A1 cond. Many ext. $495. Terms. Bel. 5255.

USED AUTOMOBILES FOR SALE.

STUDEBAKER'S DOUBLE-VALUE S-A-L-E

NO CARRYING CHARGE

and

NO INTEREST

$2 service fee is all you pay on our 8 mos. time deal.

PRICES SLASHED

on 227 Cars

Must Cut Stock

AT ONCE

Come In Today for Bargains

'31 STUDEBAKER 6 SEDAN..........$ 45
'32 NASH SEDAN........................ 50
'31 BUICK SEDAN........................ 50
'31 CHEVROLET SEDAN................ 50
'34 PONTIAC COUPE..................... 65
'32 CHEVROLET SEDAN................ 75
'33 PLYMOUTH SEDAN.................. 85
'35 FORD SEDAN.......................... 95
'33 STUDEBAKER SEDAN.............. 95
'34 STUDEBAKER 6 COUPE.......... 125
'34 CHEVROLET COUPE............... 125
'34 NASH SEDAN......................... 145
'35 CHEVROLET COUPE............... 150
'34 STUDEBAKER 6 SEDAN.......... 165
'36 FORD SEDAN......................... 185
'36 PLYMOUTH SEDAN................ 195
'35 STUDEBAKER COUPE............. 225
'34 LA SALLE SEDAN.................. 225
'35 BUICK SEDAN....................... 245
'35 PONTIAC COUPE................... 245
'35 CHRYSLER SEDAN................. 245
'35 PONTIAC SEDAN................... 245
'36 PLYMOUTH COUPE................ 245
'35 HUDSON SEDAN.................... 245
'36 DODGE SEDAN...................... 275
'36 NASH SEDAN......................... 285
'36 GRAHAM SEDAN.................... 285
'36 CHEVROLET SEDAN............... 295
'37 FORD SEDAN......................... 295
'36 CORD SEDAN......................... 295
'34 LINCOLN CONVERTIBLE COUPE 325
'38 WILLYS SEDAN...................... 345
'36 PONTIAC SEDAN.................... 345
'36 OLDSMOBILE SEDAN............. 345
'37 DODGE COUPE....................... 365
'38 STUDEBAKER 6 COUPE.......... 395
'38 CHEVROLET COUPE............... 395
'37 PLYMOUTH SEDAN................ 395
'37 CHRYSLER SEDAN................. 425
'38 FORD SEDAN......................... 425
'38 CHEVROLET SEDAN............... 435
'38 PLYMOUTH SEDAN................ 445
'37 LINCOLN-ZEPHYR SEDAN....... 445
'37 PACKARD COUPE................... 445
'37 BUICK COUPE........................ 445
'37 GRAHAM SEDAN.................... 445
'37 STUDE. PRESIDENT 8 SEDAN.. 465
'38 NASH SEDAN......................... 475
'39 CHEVROLET SEDAN............... 525
'38 PONTIAC SEDAN.................... 545
'38 CHRYSLER SEDAN................. 545
'39 STUDE. CHAMPION SEDAN..... 585
'39 DODGE SEDAN...................... 595
'39 PONTIAC SEDAN.................... 645
'39 OLDSMOBILE SEDAN............. 695

STUDEBAKER

USED CAR DEPT. STORE.

26th and Michigan

CALumet 6492. Open Eves., Sunday.

RECONDITIONED VACATION BARGAINS

FROM

SIEGEL-DODGE

COMPARE PRICES!

'39 PLYM. de l. 4 dr. trg. sed., cln..$495
'39 PLYM. de l. cpe., 2 tone, rad., htr. 465
'38 DODGE de l. 4 dr. trg. sed., htr.. 435
'38 PLYM. de l. 4 dr. trg. sd., rad., ht. 420
'38 CHEV. Mas. de l. 2 dr. trk., rd., ht. 382
'37 PACKARD 120, 2 tone cl. sed., ht. 370
'37 FORD 60 2 dr. trk. sed., rad., htr. 225
'37 PLYM. 2 dr. de l. trg. sed., r., htr. 335
'37 DODGE de l. cpe., ebony blk. fin... 320
'36 FORD de l. fordor, trk., good tires 195
'36 DE SOTO 2 tone 4 dr. trk. sd. htr. 265
'36 DODGE 4 dr. trg. sed., rad., htr . 285
'36 STUDE. 6 4 d. tr. sd., R.H., w.w.t. 220
'34 STUDE. coupe; rad., htr., side mts. 95
'33 OLDS. 4 dr. trk. sed., htr., A-1.... 95
'33 PLYM. 4 dr. sedan, radio, htr..... 75
'33 FRANKLIN 4 dr. sed., sidemts.... 65
'33 PONTIAC trk. sed., sidemts., htr.. 40

78 OTHERS TO SELECT FROM.

7616 STONY ISLAND

DIRECT FACTORY DEALER.

DODGE 1940, $675

Latest 5 pass. touring sedan; used little; built-in trunk, radio, heater, defrosters, extras; almost new car. We have it for $675.

DODGE 1939, $495

Latest de luxe 4 door 5 pass. touring sedan; built-in trunk, radio, heater, defrosters, blast horns, flexible steering wheel. Original finish; like new. We have it for $495. Your car down, balance 2 yrs. Open Sunday.

3939WASHINGTON

Chevrolets '37

Town-Sport Sedans, Coupes.

These cars have been thoroughly reconditioned and represent the utmost value being offered on the used car market today.

Oak Park Cars Are Better.

CLAYTON-DEAN

CHEVROLET DEALER,

535 MADISON-ST. OAK PARK.

CHEV. 1939, $465

Master town sedan; built-in trunk. Original black finish; vacuum gear shift, etc. Six other late model Chevrolets to select from. Terms and trade. Open evenings.

4647 W. MADISON

OPEN ALL DAY SUNDAY.

Chevrolet '36, $35 Down

Trunk sedan; orig. finish; turret top, hydraulic brakes, built-in trunk; tires, uphol., mech. cond. O. K. $245; bal. $17.50 per mo.

CLARK-MAPLE Chevrolet,

1038 N. CLARK. 940 MILWAUKEE.

CHEV. 1939 SEDAN, $495.

Miller Chevrolet Dlr.

1910 IRVING PARK.

CHEVROLET '37—$295

5 passenger trunk sedan; radio and heater; other extras. 1647 S. PULASKI-ROAD.

Chev. '39 sedan..................$595

4 dr., built-in trunk. Beautiful ebony finish. Full equipment. Except, buy. Olds. Dlr., 1019 Chgo., Evanston. Uni. 4102.

CHEVROLET—'33 Mast. 4 dr. sed......$125
CHEVROLET—'33 Mast. sport coupe.. 75
CHEVROLET 31 4 dr. sedan............ 40
DODGE DEALER. 5719 BROADWAY.

CHEVROLET—1937 coupe, extra nice; like new. $295; bargain, could arrange terms. 7315 S. Carpenter. 1st. Stewart 8189.

CHEV.—'33 sed. 4 dr. only..............$75
Chev.—'35 sed. 4 dr., very clean....$195
Capitol Plym. Dlr. 8031 S. Halsted.

CHEVROLET—'33 master coach; good tires; only $85. Standard Motors. 3253 Armitage.

CHEV.—1938 de luxe sed.; radio. heater; low mil.; need cash. 4024 N. Ashland. Apt. A5.

CHEV.—'37 sed. Very good cond..........$325 McMANUS, 6640 and 6710 S. Western.

USED AUTOMOBILES FOR SALE.

Your

CHEVROLET

DEALER

Announces

His Greatest

Used Car

Sale

of All Time!

BUY YOUR

USED CAR

FROM YOUR

CHEVROLET

DEALER

TODAY AND SAVE PLENTY OF MONEY.

House of Quality

RECONDITIONED CARS.

'38 Buick 7 pass. sed., ra., htr., s. m..$695
'37 Buick 7 pass. sed., ra., htr., s. m.. 495
'38 Buick 40 special sedan................ 495
'37 Buick 81 4 dr. trk. sed., rad., htr. 395
'37 Buick spec. sed., radio, htr.......... 395
'36 Chev. 4 dr. trk. sed., rad., h........ 245
'38 Chrysler 6 Roy. 4 dr. de l. sedan... 485
'37 Chrysler 7 pass. sedan, s. mts...... 450
'38 Cadillac 4 dr. trk. sed., rad., htr... 775
'36 Cadillac 60 conv. cpe., rad., htr.... 375
'36 Cadillac 7 pass. sed., ra., htr., blk. 450
'35 Cadillac cv. trk. sed., s. m., like n. 325
'36 De Soto Airflow; o'drive, r., h....... 325
'38 Dodge 4 dr. trk. sed., rad., htr..... 475
'37 Dodge 4 dr. trk. sed., rad., htr..... 365
'36 Dodge 4 dr. sed., radio, htr.......... 245
'38 Hudson 5 pass. club coupe............ 395
'35 Hupp de luxe 4 dr. sed. A1 cond.... 195
'39 La Salle 5 pass. op. cpe., rad., htr. 795
'39 La Salle 4 dr. sed., s. m., rad., htr. 795
'37 Linc.-Zeph. 5 p. touring cpe......... 395
'39 Nash 6 opera coupe..................... 575
'36 Olds. 4 dr. trk. sed., rad., htr....... 295
'38 Olds. 6 de l. 4 dr. tr. sed., ra., htr. 495
'38 Olds. 8 de l. 4 dr. trk. sed., rad., htr. 495
'37 Olds. 6 4 dr. trk. sed., black........ 395
'35 Olds. sed., mech. perfect............. 195
'37 Packard super 8 trk. sed., ra., htr. 495
'37 Packard 120 4 dr. trk. sed., r. h.... 395
'36 Packard conv. cpe., 120, rad., htr. 345
'39 Plym. 4 dr. de l. trk. sed., rad., htr.. 545
'38 Plymouth 4 dr. trunk sed............. 435
'37 Plymouth 4 dr. trk. sed., rad., htr. 365
'38 Pontiac "6" 4 dr. trk. sed., ra., ht. 475
'36 Pontiac 4 dr. trk. sed., full equip.. 195
'37 Stude. Pres. sedan; radio, heater. 375

WHOLESALE TO DEALERS. Also 50 other Fords, Chevs., Plymouths. Must be seen to appreciate their value.

2246 S. MICHIGAN

OPEN EVES., SUNDAY. CAL. 4437.

Want a Lincoln-Zephyr?

1940-'39-'38-'37

You'll like these the minute you see them. Just the car—kind of car you have been looking for—Leaders in style—upholstery is so clean and fresh looking it appears to have never been used. Sparkling. Black and Arden green finish. Absolutely unblemished. They have practically new white wall tires. Many useful accessories. Some with radios and heaters. Mechanically they will easily pass the most hard-headed mechanic's test. GUARANTEED? OF COURSE! Priced low to move quickly. Easy terms.

20 Years Authorized Ford Dealer.

C. ZEPP,

2950 Lawrence. Juniper 8310.

—Chevrolets—

Closing Out Our Entire Stock. Here Are a Few of OUR MANY BARGAINS.

'39 MAST. DE L. SEDAN. TRUNK....$495
Push but. radio, heater. Perf.
'38 MASTER SEDAN. TRUNK.........$365
Beaut. gray finish. Fully equip.
'37 MASTER DE L. SEDAN; TRK.....$325
Knee action, heater, low mileage.
'36 DE L. SEDAN; TRK. RADIO.......$265
Perfect condition. Runs fine.
'34 DE L. 4 DOOR TRK. SEDAN.......$125

Washington Blv. Pontiac Co.

945 WASHINGTON-BL.

CHEV. 1940, $675

Master de l. 5 pass tour. sed.; used little; knee action, trunk, built-in push button radio, heater, defrosters, tailored seat covers; like new. We have it for only $675. Your car down, balance 2 yrs. Open Sunday.

3939WASHINGTON

Chev. '36 Standard 2 Door

trunk sedan; black finish; seat covers; Sunday special.................................$185 EVANSTON CARS HAVE BETTER CARE.

CHEVROLET DEALER,

1212 CHICAGO-AV. EVANSTON.

'36 CHEV.-$25 DOWN.

Master de luxe town sedan; turret top; hydraulic brakes; except. clean at..$225 Your car or $25 down. bal. $13.56 mo. CHEVROLET DEALER. 55TH-STATE.

'35 CHEV. COACH, $165

Master sedan; radio, heater.

RUBY CHEVROLET, INC.,

1147 JACKSON. MON. 8787.

Chev. '38 Trunk Sed......$365

5 pass. Buy now and save. Terms to suit. NICKEY CHEV., 4130 IRVING PARK.

CHEVROLET—'37 DE LUXE COUPE. Ebony black, heater, radio, a real buy at our low price of $347. LANAHAN, INC., 2522 and 2542 Michigan.

CHEVROLET—1937 trunk sedan; excellent condition thruout; heater, dual equipment; only $325. CHEV. DLR. 17 YRS., 5440 S. ASHLAND.

CHEVROLET—'39 4 door trunk sedan. $410 NELSON CHEVROLET. 1002 DIVERSEY. 3054 N. HALSTED.

CHEVROLET—1938 coach, gd. cond., $325; priv. party. 821 W. 36th-st. Yards 4834.

CHEV.—'35 2 dr. de luxe trunk sedan. Cash. terms or trade. Garage, 4959 W. Lake.

CHEV.—1940 used Mas. 85 2 dr. sed. Almost new; barg. Make off. Priv. Shel. 2950.

CHEV.—'38 2 dr. Mas. de l Radio, heater, defroster, trunk; good cond. Div. 6392.

USED AUTOMOBILES FOR SALE.

BURKE

MOTOR SALES CO.

DE SOTO-PLYMOUTH Chicago's Most Reliable New Car Dealer

Trade-ins on New Plymouths and De Sotos Are Swamping Us! Therefore We are Offering Our Tremendous Used Car Stock at Real BARGAIN Prices

'37 Buick Sed., r., h.........$395
'37 Buick Coupe 395
'39 Chev. 4 dr. Sed.......... 575
'38 Chev. Sed., heater..... 385
'36 Chev. Sed., trk., htr... 245
'36 Chrys. Sedan 245
'37 Chrys. Trk. Sed., htr., 365
'39 De Soto Coupe.......... 595
'39 De Soto Sedan........... 695
'38 De Soto Sed., tk., htr. 435
'38 Dodge Sed., rad., htr. 445
'37 Dodge Sed., trk., htr. 295
'36 Dodge Sedan 195
'39 Ford Sedan, heater... 445
'37 Ford Sedan, trk., htr. 295
'36 Hudson Sedan 225
'39 Olds. Coupe 595
'39 Olds. Sedan 695
'38 Olds. Sed., htr........... 525
'37 Olds. Sed., trk., htr... 425
'36 Olds. Sed., rad., htr.. 245
'39 Plym. Sed., heater..... 445
'38 Plym. Sed., rad., htr.. 375
'37 Plym. Sed., heater..... 295
'36 Plym. Sed., heater..... 195
'39 Pont. Sed., rad., htr.. 545
'38 Pontiac Coupe 400
'37 Pontiac Sed., heater.. 365
'40 Willys Sd., used, r.,h. 595

'34 PLYMOUTH SEDAN..............$145
'35 PLYMOUTH SEDAN.............. 195
'35 DODGE SEDAN................... 195
'36 FORD SEDAN...................... 185
'31 FORD SEDAN...................... 75
'33 PLYMOUTH SEDAN.............. 75
'33 BUICK SEDAN.................... 125
'34 DODGE SEDAN................... 145

218 Cars to Choose From

YOUR CAR DOWN, BALANCE 18 MONTHS.

BURKE

MOTOR SALES CO.

DE SOTO-PLYMOUTH

6445 S. Western

Open Evenings-Sundays.

GORDON BUICK SLASHES PRICES

Pontiac '37 sedan $395
2 door, trunk, radio, heater. A buy.
De Soto '38 sedan $475
4 dr. trk.; radio, heater; black finish.
Buick '34 sport coupe.....$185
Side mounts. A very sporty car.
Dodge '37 4 dr. sedan.....$385
Radio, heater; excellent tires.
Linc.-Zeph. '37 sedan.....$395
4 door, radio, heater, w. w. tires.
'38 Olds. de l. cpe...........$495
Heater. Many other extras.
Ford '37-85 sedan $275
2 door, radio, heater; orig. finish.
Buick '37 sedan $475
4 dr.; rad., htr., trunk, de l. dual equip.
Ford '36 sedan $200
Fordor; perfect; heater. A real buy.
Olds, '36 sedan $295
4 dr.; trunk, heater; many extras.
Buick '35 sedan $225
4 door; radio, heater, side mounts.

GORDON BUICK

6627 S. Western

NOTHING DOWN

OR YOUR CAR DOWN IF YOU HAVE A JOB.

1940 license free; 7 day driving trial.

'39 Olds. sed..$575	'36 DeSoto 5p. s.$265
'39 Dodge sed.. 545	'36 Dodge tk. sd. 265
'39 Ford con. cp..Sc.	'36 Pontiac sed.. 240
'39 Plym. sed... 545	'35 Dodge 4 d. s. 195
'39 Huds. 6 cp. 445	'35 Plym. 5 p. s.. 195
'39 Buick 41 sd. 645	'35 Pont. sedan.. 195
'38 Ply. de l. s.. 365	'34 Chev. sedan.. 145
'37 Pont. 6 sd. 295	'31 Ford sedan... 65
'37 Dodge sp. s. 340	'30 Ford md. A's 35
'37 Ford sedan 235	'30 Olds. coupe.. 45

SOME WITH RADIOS AND HEATERS. 50 OTHER LATE MODELS TO CHOOSE FROM. TERMS OR TRADE. Always open.

2810 Madison

HAROLD A. SIMS

DE SOTO-PLYMOUTH DEALER.

'38 Plym. 4 d. sd., t., r.-h.$395
'38 Chev. tr. sed., r.-h.... 385
'37 Plym. 4 d. tr. sd., r.-h. 325
'37 De Soto 4 d. sd., r.-h. 375
'37 Dodge 4 d. t. sd., r.-h. 345
'36 Dodge 4 dr. sd., r.-h. 265

2550 N. CICERO

C-H-E-V-R-O-L-E-T-S

By the Oldest Chev. Dlr.

TOWN SEDANS, SPT. SEDANS, COUPES

'39s low as.........................$475
'38s low as......................... 395
'37s low as......................... 315
'36s low as......................... 275
'35s low as......................... 215
'34s low as......................... 175

Big Selections Fords, Plymouths, Dodges. TERMS YOU CAN AFFORD. 25 YRS. AS MILWAUKEE-AV. MOTOR SALES.

2508 MILWAUKEE.

Chev. '39 Station Wagon

Seats 9 people. Has safety glass. Will pass for new. Priced right.

BIRD-SYKES CO.

ESTABLISHED 37 YEARS.

2215 S. MICHIGAN-AV.

Chev. '38 Master De L. Coupe

Rumble seat; low mileage..................$390 EVANSTON CARS HAVE BETTER CARE.

CHEVROLET DEALER,

1050 CHICAGO-AV. EVANSTON.

'39 CHEV. SEDAN, $465

5 pass.; blt.-in trk., beau. black finish.

RUBY CHEVROLET, INC.

1147 JACKSON. MON. 8787.

CHEVROLET 1939 MASTER COUPE—A very clean car that cannot be told from new. Bargain at $475. NO CARRYING CHARGES. $2 service fee is all you pay on our 8 mos. time deal. STUDEBAKER BRANCH. 1836 RIDGE. EVANSTON.

CHRYS. 1939, $675

IMPERIAL

De luxe 4 door 5 pass. trunk sedan; overdrive, radio, heater; like new throughout. Cost new over $1,500; now $675. YOUR CAR DOWN, 2 YEARS TO PAY. INDEPENDENT MOTORS. 2700 MADISON.

CHRYSLER—'39 Royal 4 dr. sed.; rad., htr., seat covers; private owner leaving city; real bargain. Rogers, 6751 S. Jeffery.

CHRYSLER—'37 sed.; 4 dr. Imp.; rad., htr., trunk, overdr. Very clean.........$395 Capitol De Soto Dlr. 8031 S. Halsted.

CHRYSLER—'36 Airflow 6 pass. coupe; overdrive; feeder, $290; private. Austin 3437.

CHRYSLER—'34 coupe; private party; excel. cond.; radio, heater. Reas. Sheldrake 6366.

CHRYSLER—'29 roadster, 2 side mts. low license, $40; private. Lakeview 7396.

USED AUTOMOBILES FOR SALE.

Your

CHEVROLET

DEALER

ANNOUNCES

HIS GREATEST

Used Car

Sale

OF ALL TIME!

EVERY USED CAR DRASTICALLY REDUCED TO SELL

NOW!

Honestly Advertised 3 DAYS ONLY

'40 DeSoto dem.4d.de l.s.$795
'38 De Soto s.; htr; used 445
'36 DeSoto 4 d.tk. s., de l. 255
'40 Ply. de l. 4 p.cp.;used 685
'39 Plym. de l. tk. sd.;htr. 495
'38 Plym. de l. sed......... 375
'37 Plym. de l. sed......... 310
'36 Plym. 4 d. s.;htr.,rad. 240
'37 Ply. de l. r.s.cpe.; htr. 325
'39 Chev. Mst. de l.s.,r.,h. 475
'38 Chev. 5 p. sed.......... 345
'37 Ford 85 5 pass. sed.... 245
'35 Ford 5 pass. sed........ 120
'38 Pack. 6 de l.4d.s.,r.,h. 485
'37 Dodge 4d. tk. sd.; htr. 335
'38 NashAm.6s.,ovr.,r.,h. 465
'34 Olds 4 dr. sed.; htr.... 95
'33 Dodge 4 dr. sed.; htr. 85
'34 Ford 5 p. sed............ 85

100 MORE CARS TO CHOOSE FROM. AS LOW AS $10 DOWN.

AUTH. DE SOTO-PLYMOUTH DEALERS.

Sunnyside Auto Co.

4511 N. LINCOLN-AV.

4428 N. WESTERN-AV.

LILLY'S SALE

Chrys. '36 Airflow; r., h.$395
Chrys. '38-6 4-d., 2 tone 545
Chrys. '37-6 4-d., trk., h. 395
Olds. '36 conv. 6, ra., ht. 325
Plym. '36 4-dr. de l., htr. 275
Ford '37-85 sedan.......... 285
Ford '34 de luxe coupe. 85
Chev. '38 4-d. mas. d.l,r. 485
Ford '34 Blvd. delivery.. 145

LILLY, INC.

Chrysler's Oldest Dealer.

6909-19 S. HALSTED.

DRIJE CHEVROLET

1939 Ford de luxe sedans; low as.....$469
1938 Chev. trk. sedans; as low as.......$379
1937 Chev. trk. sedans; as low as.......$329
1937 Nash de luxe sports sedan.........$389
1937 Plymouth 5 pass. sedan..............$299
1934 Chev. 5 pass. sedans; low as.......$169
1936 Chev. trk. sedans; as low as.......$229
1934 Pontiac 4 door sedan..................$139

ESTABLISHED IN 1924.

6527 W. ROOSEVELT-RD.

Chrysler '37 Imp. Cpe....$375

De luxe, overdrive, fully equipped.

3520 ARCHER-AV.

CORD CONV. SEDAN

1937 Supercharged 6 Pass.

The most beautiful show car in town; beau. blue finish, red leather upholstery, radio, heater, spotlight; pract. new 6 ply w. w. tires, spec. magneto, blast horns, OVERDRIVE, twin road lites; poss. pass for new. Do not fail to see it, drive it. SAC.

2247 S. MICHIGAN

CORDS.

1937 supercharged Phaeton; radio, htr., etc. 1937 supercharged Sport Sedan. Also 1937 regular sed. and 2 '36 regular sedans. 6647 S. WESTERN-AV. PRO. 9500.

'37 CORD sedan—Very low mile.; radio, htr. Sickness. 1122 Montrose. Garage.

De Soto '36 Cust. sed........$295

Radio, heater; like new thruout.

3520 ARCHER-AV.

DE SOTO 1936—4 dr. tour. sedan, 7 pass.; like new. Priv. owner. 5 pract. new U.S. Royal master tires. Bargain. See. 6508.

DE SOTO—1937 CONVERTIBLE SEDAN; overdrive, white sidewall tires, heater, radio; good condition. 7040 W. North-av.

DE SOTO—'37 touring sed. Must sell this week. Has $100 of accessories. Good cond. $395. Hosp. 2709 S. 59th-ct. Cicero.

DE SOTO—'38 4 dr. sed., blt.-in trk., orig. beau. black fin., 5 tires...............$455 McMANUS, 6640 and 6710 S. Western.

DE SOTO—'35 airflow 4 dr. sed.; $185; radio, htr., overdrive. Must sell. 5040 N. Kimball-av. Ph. Irving 6829.

DE SOTO—'33 4 dr. sedan; will sell reas. 4756 S. Racine, J. Evans, after 6 p. m.

DE SOTO—1938, 4 dr. sed.; trunk, heater; perf.; priv.; $395. 2212 N. Sedgwick. 1st.

DE SOTO—'35 4 dr. trk. sed.; rad., heater; beau.; $225. S. & M. Autos, 7333 S. Halsted.

DE SOTO—Coupe, 1938 de luxe equip., like new; priv. party. Anderson, Newcastle 5454.

DODGE—'37 coupe; radio, heater, rumble seat. Best offer takes. Van Buren 8480.

DODGE—1935 4 dr. sed.; runs perfect. $175. STANDARD MOTORS. 3253 Armitage.

DODGE—'34 sed., repossessed; sell unpaid bal.; sac. Whitehall 8032.

DODGE—1937 4 dr. trunk sedan, $275 or trade; private. 1024 N. California.

DODGE—'33 6 4 dr. sedan.........................$95 DODGE DEALER. 5719 BROADWAY.

DODGE—'39 deluxe sed.; low mil.; no reas. offer refused. Stew. 3942.

(Continued on following page.)

USED AUTOMOBILES FOR SALE.

(Continued from preceding page.)

LOGAN SQUARE BUICK CO.

STEVE BARRETT, PRES.
"25 YEARS WITH BUICK."

ALWAYS A GOOD DEAL

ON CARS THAT ARE RIGHT
Act Now—Don't Wait
16 TYPICAL VALUES:
100 to Select From

'39 La Salle 4 dr. sd. $825
Heater radio, clock, 2 fog lights.
'39 Buick 4 dr. sed. . $695
41 special de l. equipt., htr., clock, etc.
'39 Chrys. 4 dr. sed. $665
6 cyl. de l., htr., defrost., radio, etc.
'39 Olds 6 sedan $575
Trunk, heater, radio, etc.
'38 Buick 4 dr. sed. . $545
Special series, htr., defrost., clock, etc.
'38 Dodge 4 dr. sed. $495
De l. equipt., trunk, heater, etc.
'37 Olds 6 sedan $425
Heater, radio, etc.
'37 Buick 4 dr. sed. . $425
41 special, htr., clock, fan, etc.
'37 Linc.-Zeph. sed. $395
4 dr., Stewart heater, seat covers, etc.
'37 Packard 6 sed. . $445
4 dr., trk., w. w. tires.
'37 Pack. conv. cpe. $445
6 cyl., heater, spotlight, etc.
'37 De Soto 4 dr. sd. $380
A beauty, heater, de luxe equipped.
'37 Chrys. Roy. sed. $375
Trunk heater, radio, etc.
'37 Dodge 4 dr. sed. $295
Green car, trunk, heater, etc.
'36 Chrys. sedan . . . $275
4 dr. trk., overd.
'36 Buick 4 dr. sed. . $295
De luxe equipt., radio, htr., etc.

25 Sedans, Coaches, Coupes.
1932 to 1935—Most Makes.
At Dealer Prices
THEY'RE GOING FAST.
Logan Square Buick
2464-2478
Milwaukee-av.
At Sacramento. Spa. 6060.
OPEN EVENINGS AND SUNDAY.

SOUTH CHICAGO BUICK CO.

"Our reputation guarantees used car values."

'39 Buick 81 sed. . . . $895
4 dr. trk., rad., htr., W. W. t.
'38 Buick 41 sed. . . . $545
4 dr., trk., radio, heater.
'37 Buick 48 sed. . . . $445
Radio and heater.
'37 Buick 56C conv. $525
Coupe, radio, htr., W. W. t.
'36 Buick 61 sed. . . . $295
4 dr. trk., radio, heater.
'34 Buick 57 sed. . . . $195
4 dr. trk., radio, heater.
'37 Dodge sedan . . . $375
4 dr. trk., radio, heater.
'38 Buick 46 S cpe. . $525
Opera seats, radio, heater.
'37 Dodge coupe . . . $325
De luxe, radio and heater.
'35 Pont. sedan $195
Radio, heater, white walls.

86th & Commercial
86TH-ST. AT 3000 EAST.

BROADWAY BUICK

26 YEARS YOUR BUICK DEALER.

'38 STUDE. 6 4 dr. trk. sed.; rad., htr. $475
'37 BUICK 67 4 dr. sed.; radio, htr. . . 445
'39 BUICK 41 4 dr. trk. sed.; rad., htr. 695
'39 BUICK 48 trunk sedan, heater. . . . 645
'38 CHRYSLER 4 dr. trk. sed.; ra., ht. 495
'38 FORD 85 de luxe trk. sed. 395
'38 PONTIAC 6 convertible coupe. . . . 525
'37 BUICK 41 4 dr. trk. sed.; rad., htr. 445
'37 OLDS. 4 dr. trk. sedan; rad. htr. 425
'37 DODGE 4 dr. trk. sedan, heater. . 345
'39 FORD 85 trunk sedan. 495
'38 DODGE 4 dr. trk. sed.; rad., htr. . 475
'35 BUICK 97 4 dr. sedan. 175
'37 BUICK 81 4 dr. trk. sd.; rad., htr. 450
'37 BUICK 61 4 dr. trk. sed.; rad., htr. 460
'34 PONTIAC sport coupe. 95
35 OTHER BETTER BUICK BUYS.
5701 BROADWAY

Nortown Chevrolet

SPECIALS

'31 Chev. sed. . . $45 '34 Stude. 4 d. sd. $150
'31 Olds. sedan 85 '34 Chev. 4 d. sd 150
'32 De Soto sed. 60 '33 Dodge 4-d. sd. 135
'31 Olds. cpe. . . 45 '32 Nash sedan. 75
'32 Dodge 4d. sd. 95 '30 Hud. 4-d. sed. 65
Also many other late model cars.
CHEVROLET-DEALER,
6131 N. WESTERN

D-O-D-G-E-S

1938 DODGE SEDAN. $465
1937 DODGE SEDAN. 365
1936 DODGE SEDAN. 265
1935 DODGE SEDAN. 195
M. J. LANAHAN, INC.,
2522 and 2542 Michigan.

DODGE 1938, $435

Latest de l. 4 dr. 5 pass. tour. sed.; bit-in trk., rad., htr., def., blast horns; orig. cost over $1,000; $435; your car dn., bal. 2 yrs.
CLEANEST CARS IN CHICAGO.
4635 Washington-blvd.

DODGE '38 COUPE, $395

Radio, heater, W. W.'s.
$45 down or your car.
ALBANY PARK MOTOR SALES.
AUTH. DODGE-PLYMOUTH DEALER.
USED CAR DEPT.
3937 N. WESTERN-AV.

'39 DODGE SED., $595

Heater-defroster fans, 4-dr. touring. Low mileage. Very clean. Mech. O. K.
RUBY CHEVROLET, INC.
1147 JACKSON. MON. 8787.

DODGE—'34 4 dr. sed., side mts., radio, htr., etc., $165; clean; small dn. pay. will handle. Finance Warehouse 2512 S. Michigan.

DODGE—'35 4 dr. trk. sed., mech. perfect, $195. Terms. Trade. Always open. 2810 W. MADISON-ST.

DODGE—'39 de luxe four door sedan; like new; private. 4548 N. Kilbourn-avenue. Ask for William Troesken.

DODGE—'37 4 dr. trk. sed. Only. $285
$4 down. $19.25 per month.
KROLL DODGE, 7120-30 S. Halsted.

DODGE—'38 2 dr. tour. sed., de l. eq. $445
BENNETT PONTIAC. 1139 N. CLARK.

DODGE—'39 2 dr. de luxe sedan. Radio, heater. $500 Private owner. Pen. 0733.

DODGE—'37 4 dr. trunk sedan; de l. heater, radio, A-1. 4828 Gladys.

DODGE—De luxe bus. coupe, '36. A1 cond.; gd. tires. $220; pr. pty. Drexel 6617.

DODGE—'33 4 door sedan; truly a beauty. $135. S. & M. Autos., 7333 S. Halsted-st.

DODGE '39 del. 2 dr. tour. sed., r., h. $545
BENNETT PONTIAC 1139 N. CLARK.

DODGE—'36 4 dr. sedan; trunk, heater; $295. 6633 Woodlawn-av., 3d floor.

USED AUTOMOBILES FOR SALE.

COOK COUNTY Distributors

MAKE
Automobile History
Unbeatable Bargains
ENORMOUS SAVINGS
450 LIKE NEW CARS
AT PRICES
THAT DEFY DUPLICATION
Buy Direct—Why Pay More?

WE GUAR'NTEE TO SAVE YOU MONEY OR YOUR MONEY BACK.
EVERY CAR IN TIP TOP SHAPE.
10 DAY DRIVING TRIAL.

'39 Packard sedan $565
'39 Buick sedan 585
'39 Plymouth sedan 475
'39 Olds trk. sedan. 545
'39 Chevrolet coupe 465
'39 Nash trk. sedan. 565
'38 Buick trk. sedan. 445
'38 De Soto trk. sedan. 385
'38 Olds trk. sedan. 425
'37 Buick trk. sed. 345
'37 Chev. trk. sed. 293
'37 Chrysler sedan 325
'37 Ford sedan 195
'37 Olds sedan 325
'36 Chev. sedan 195
'36 Plymouth sedan 195
'36 De Soto sedan. 225
'36 Buick trk. sedan. 225
'36 Ford sedan 165
'36 Studebaker sedan 195
'35 Pontiac sedan 155
'35 Dodge sedan 150
'34 Ford sedan 45
'33 Lincoln sedan 65

OVER 350 CARS IN ALL.
Every one an outstanding buy. Every car guaranteed an unbeatable bargain or your money cheerfully refunded.
YOUR CAR AS DOWN PAYMENT.
BALANCE UP TO 2 YEARS.
IMMEDIATE DELIVERY.
COOK COUNTY DISTRIBUTORS
1340 W. 63D-ST.
Open Sundays and Evenings.

M-U-R-P-H-Y DODGE DEALER

1914—Dependability—1940
SHOP AT MURPHY'S!

'38 Buick special sedan. . $495
Trunk, Buick radio, heater, defrosters.
'39 Packard (6) coupe. . . . $645
Opera, 5 pass., push button radio, htr.
'37 Dodge 4 door sedan. $275
Trunk, built-in radio, heater, clock.
'37 Ford sedans low as. $245
4 sedans; choice colors; radios, heaters.
'39 Pontiac 6 cyl. sedan. $595
De luxe, built-in trunk, heater.
'39 Plymouth sedan. $525
Built-in trunk, radio and heater.

75 OTHER BARGAINS

'38 DODGE 4 dr. sed., trunk, rad. htr. $395
'35 REO 6 cyl. 4 dr. sed., rad., htr. 195
'37 PACKARD 6 cyl. 4 door sedan. . . . 395
'39 DODGE Luxury Liner 4 dr. sedan 495
'36 HUDSON 4 dr. sed., trk., rad., htr. 245
'35 DODGE de luxe 4 door sedan. 195
'37 PLYM. de luxe sedan, heater. . . . 325
'36 LA SALLE 4 dr. sedan, trk., htr. . 295
'34 PONTIAC de luxe sedan, heater. . . 95
YOUR CAR OR 10% DOWN.
2720 N. Cicero
Open Evenings and Sunday.

WHY PAY MORE?
LOWEST PAYMENTS. $5 DOWN.

'33 Plym. sed. $59	'36 Ford sedan. $175
'35 Ford sed. $133	'36 Plym. sed. $195
'35 Chrys. sed. $175	'38 Chevrolet sed. $395

'39 PLYM. 2 OR 4 DR. SEDANS. . . . $475
'38 FORD SED. OR COUPES. $385
'38 PLYM. DE L. 4 DR. SEDAN. . . . $395
'33 Plym. d. l. c. $85 '36 Plym. de l. c. $165
'32 De Soto C. s. 60 '34 Dodge sed. . 145
'31 Auburn rdst. 49 '33 De Soto sed. 99
'31 Chrys. sed. . 49 '34 Terra. sed. . 89
'29 Chev. sed. . . 19 '29 Ford sed. . . 19
100 MORE CARS TO CHOOSE FROM.
1025 N. Clark
Newberry Whi. 8000
Over 20 Years of Conscientious Service.

Western-Devon Buick

'37 Buick 81 4 dr. sed. . $465
'38 De Soto 4 dr. sed. . . . 475
'38 Plymouth 4 dr. sed. . 445
'37 Chrysler 4 dr. sed. . . . 375
'37 De Soto 4 dr. sed. . . . 375
'36 Graham Super sed. . . . 275
'36 Linc.-Zeph 4 dr. sed. 345
Most of these cars have radios, heaters.
6100 N. Western-av.

CONVERTIBLES.
'37 BUICK conv. sed.; radio, htr. $495
'37 CHRYS. conv. cpe.; 6 cyl., 1 own. 475
'36 LA SALLE conv. cpe.; spec. job. . 450
'32 DE SOTO conv. cpe.; crm. col. . . 150
6050 N. WESTERN. ROG. PK. 0778.

1940 — DODGES — 1940

Executives' Cars-Demos.
5 pass. de luxe sedans; used built-in radios, htrs., defrosters, w. w. tires, chrome wheels, rims. Sac. Tremendous savings.
MURPHY, DODGE DEALER.
See these cars in new car store.
2650 N. CICERO-AVENUE.

DODGE '38 DE L. SEDAN

4 door, built-in trunk, radio, heater, dual equip. Beautiful blue finish. Runs like new. $425. Also '36 Dodge 4 dr. trunk sedan. Radio, heater. Only $285.
PONTIAC, 945 Washington.

DODGE 1939 BRAND NEW.
Final closeout on DE LUXE 4 door Luxury Liner sedans; NEVER DRIVEN. Tremendous savings. Open Eves., Sunday.
ONLY 2 LEFT—ACT QUICK!
MURPHY, DODGE DLR., 2720 N. Cicero.

DODGE 1937, $295

De luxe coupe; radio, heater, driving lights very low mileage; fine condition.
YOUR CAR DOWN, 2 YEARS TO PAY.
INDEPENDENT MOTORS, 2700 MADISON.

Dodge '36 tour. sedan. $295
Beautiful black finish. Fully equipped. Car looks and runs like new.
Olds. Dir. 1019 Chgo. Evanston. Uni. 4102.

DUESENBERG—Conv. coupe, model J, crown fender down-draft carb., 17 in. chr. whl., Vogue tires, disap. top; $950. Cap. 0177.

FORD—1939 CABRIOLET; looks and runs like new. Priced right for quick sale. Dempsey & Stanley, 3425 MADISON-ST.

FORD—'37 tudor; radio and heater. $250. 718 W. 13TH-ST., CANAL 2961.

FORD—'32 TUDOR, LIKE NEW. $95
FORD DEALER. 730 DIVERSEY.

FORD—'35 convertible sedan; practically new tires. $185. Private. Hem. 0036.

FORD—'35 de l. 4 dr. sed. radio, gas htr. looks, runs like n. $175 tms. 400 S. Canal

FORD—'39 fordor sed.; very low mil.; sacrifice. $465. 537 W. 79th-st. Ste. 7922

FORD—'37 5 pass. sedan; radio, good tires; a real buy at $250. 5140 W. North-avenue.

FORD—'34 V8 de l. conv. coupe; exc. cond.; radio, htr.; priv. party. Englewood 9368.

FORD—1936 tudor; exc. cond.; heater; $210. Priv. Shefrin. Roc. 5653.

FORD—1932 coupe; recond. motor; gd. cond.; $100; ½ cash. 7655 Loomis-boulevard.

USED AUTOMOBILES FOR SALE.

P-R-I-C-E-S WILL RISE SOON BUY NOW AND SAVE

at
4635 W. MADISON
(Chicago)
"Reliable New Car Dealer."

'38 Buick 4 dr. sed. . $575
SPECIAL, automatic transmission, black.
'37 Buick 4 dr. sed. . $475
CENTURY, trunk, heater, dark blue.
'37 Buick 4 dr. sed. . $495
LIMITED, trunk, perfect finish; like new.
'36 Buick 4 dr. sed. . $345
SPECIAL, heater, clock, ebony black.
'36 Buick 4 dr. sed. . $345
ROADMASTER, radio, heater, trunk.
'33 Buick 4 dr. sed. . $145
Small series, heater, side mounts.
'37 Chrys. 4 dr. sed. $395
Royal 6 cyl.; trunk, heater.
'37 De Soto 4 dr. sd. $375
Trunk, special tires, spotlite; like new.
'37 Ford tudor sed. . $235
Heater, perfect black finish; good tires.
'38 Pack. 4 dr. sed. . $545
Whitewall tires, trunk, perfect black.
'37 Pack. 4 dr. sed. . $445
"120"; trunk, heater, Brewster green.
'39 Pont. 5 p. sed. . . $595
6 cyl., de luxe; radio, heater, trunk.
'37 Pont. 4 dr. sed. . $425
Radio, heater, trunk, black finish.
'35 Pont. 4 dr. sed. . $245
Trunk, black finish, de luxe equipped.

Lowest Terms
Above Cars Are Trade-Ins
Offered by Authorized
Oak Park New Car Dealer
Mansfield 4643. Open Sun.

Small Down

PAYMENT OR YOUR CAR.
NO MONEY DOWN
IF YOU ARE EMPLOYED.
Davies Easy Finance Plan.
'40 State-City License Free.

'40 Dodge lux. liner sed.; used $795
'39 Mercury 4 dr. sed.; like new 595
'39 Cadillac 60 special 4 dr. sedan. . 1,345
'39 Pontiac convertible club cpe. . . . 645
'38 Cadillac opera coupe; like new . . 795
'37 Ford 5 pass. club coupe 325

'39 Buick sed. $695	'39 Dodge cpe. . . 495
'38 Zeph. sed. . . 545	'39 Ford sed. . . 495
'38 Nash sed. . . 395	'38 Dodge sed. . . 425
'38 Chev. cpe. . 365	'37 Dodge sed. . . 375
'38 Plym. sed. . 395	'36 Dodge sed. . . 275
'37 Ford 85 cpe 265	'37 Plym. sed. . . 325
'37 Buick sed. . 395	'37 Pont. sed. . . 345
'37 Stude. cpe. . 295	'36 Buick sed. . . 295
'37 Pack. 120 s. 325	'36 LaS. con. cp. 365
'36 Chev. tr. sed 265	'37 Ply. sed.;pf. 325
'36 Hudson sed. 225	'36 Chev. con. cp. 295
'36 Pont. sed. . 265	'36 Olds. sed. . . 265
'36 Olds. cpe. . 275	'36 Plym. cpe. . . 265
'34 Buick sed. . 165	'35 Buick sed . . 225

'36 Chrys. Airflow sed; like new 365

'33 Dodge cpe. $ 95	'34 Auburn sed. . 95
'33 Buick cpe. . 95	'34 Nash sed. . 110
'32 Ply. P.B. sd. Offer.	'34 Plym. sed. . 135

267 cars to pick from, '32-'40. $50-$1,395
10 day driving trial. 50-50 guarantee.
Many cars have rad., htr. Open to 10 p. m.
CASH—TRADE—TERMS TO SUIT.
2209 S. MICHIGAN

Your
CHEVROLET DEALER

Announces His Greatest
USED CAR SALE
of All Time!
BUY FROM YOUR
CHEVROLET DEALER
TODAY AND SAVE.

Any Make
You can get more for your money.
At
CADILLAC-BROADWAY
5201 Broadway.

FORDS

'39 "85" Tudor $475
'38 "60" Tudor., htr. 375
'37 "85" Tudor, rd., htr. 295
50 OTHERS FROM '34 TO '39.
'29 Model A Fordor. . . . $5 Dn.
ALL LOOK AND RUN LIKE NEW.
STALLWORTH MOTORS,
Ford Dealer,
7400 STONY ISLAND.

FORD '38 SEDAN, $395.
Beautiful black H. P. 4 dr. Exceptional tires, mechanically perfect. Looks, runs like brand new.
SNOW BROTHERS,
Ford Dealer Since 1914.
1027 SOUTH-BOULEVARD, OAK PARK.

FORDS - ALL MODELS.
NO REASONABLE OFFER REFUSED.
Must cut our stock.
REPUTABLE FORD DEALER.
HARBOR MOTOR CO.,
7733 Cottage Grove. 79th and Vernon.

'33 FORD COUPE, $95

Bus. coupe; good tires; mech. perfect.
RUBY CHEVROLET, INC.,
1147 JACKSON. MON. 8787.

FORD—'36 de luxe coupe. $195
FORD—'34 tudor sedan. 75
FORD—'32 fordor sedan. 50
DODGE DEALER. 5719 BROADWAY.

FORD—'37 4 dr. sedan. Rad., htr. . . . $245
SOUTH CHICAGO BUICK.
8600 Commercial-av. [3000 E.]

FORD—'37 conv. coupe; radio, heater, W. W. tires; $395; private owner. Rubenstein. 7036 Paxton-av., Dorchester 9698.

FORD—'36 convert. sport coupe; a beauty. Barg. Ben T. Wright, Inc. 1101 N. Clark.

FORD—'34 TUDOR SPECIAL. $95
ALVIN FORD DLR. 2107 IRVING PK.

FORD—'30 tudor; radio. $60; also '29 Ford coupe. $30. Bryson's Gar., 5020 Harper.

FORD—1935 tudor; heater; excellent condition. Best offer 1809 N. Le Claire-av.

FORD—'34 roadster. Good top, tires, motor. $68. 637 W. North-av. Moh. 0642. Private.

FORD—1937-60 sedan, low mile, like new $250.00. 5900 Wellington-av., 1st floor.

FORDS—7 mod. A & B '30-'32 sedans and coupes. Make offer. 2214 S. Damen-av.

FORD—'35; radio and heater; private; reasonable. 237 S. Wolcott. Monroe 7149.

FORD—1937 Tudor 85; Ford radio and htr.; A1 cond.; $295. Cedarcrest 1070.

Your
CHEVROLET DEALER

Announces
His Greatest
USED CAR SALE
of All Time!
SEE LISTINGS OF
CHEVROLET DEALERS
ON THESE PAGES.

CHEVROLET DEALER.

Hurry! Hurry!

CLARK-MAPLE CHEV.
EXPLODES
USED CAR PRICES

COME IN TODAY AND SELECT YOUR USED CAR FOR THAT 4TH OF JULY VACATION OR TRIP. TYPICAL RECONDITIONED BARGAINS LISTED BELOW.

	Was	Now
'38 Plymouth sed.; rad., htr., trk.	$450	$395
'39 Chevrolet town sed., 2 tone	550	495
'37 Pontiac de l. coupe, real buy	425	345
'36 Chevrolet trk. compt. sedan	285	235
'37 Ford 85 sed., real family car	350	275
'36 Dodge tour. sed. A honey	325	265
'34 Chevrolet coach. Very clean	195	160
'33 Chev. 4 dr. sed. Economical	160	115
'36 Plym. de l. tour. sed., beauty	325	265
'35 Plym. 5 pass. sed. Bargain	235	195
'36 Packard 120 trk. sed. Orig.	395	325
'34 Ford 5 pass. sed. Clean. Good	195	135
'34 Terraplane 5 pass. sed.	165	85
'33 Pontiac 4 dr. sed. Clean	145	95
'32 Chev. 5 pass. coach. Very gd	110	85

Most cars listed above have radios, heaters and dual equipment and are guaranteed in accordance with Chicago Automobile Trade Association 50-50 guarantee. Terms as low as $5 down, balance 20 months to pay. Visit any one of our following convenient locations.
1038 NO. CLARK-ST.
940 MILWAUKEE-AV.
1100 NO. LA SALLE-ST.
DIVISION AT CLYBOURN.

Ruby Specials

CHEVROLET DEALER

'37 PLYM. 4 dr. tour. sedan. $265
'36 PLYM. 2 dr. sedan. 225
'34 BUICK sport coupe. 165
'35 FORD coupe. 145
'34 PONTIAC sport coupe. 125
'35 FORD 2 dr. sedan. 165
'35 PONTIAC 4 dr. sedan. 195
'36 LAFAY. 2 dr. sedan. 225
'35 OLDS 2 dr. tour. sedan. 195
'30 FORD tudor. 65
'33 CHEVROLET coach, clean. 95
'31 CHEVROLET sedan. 75
'34 FORD tudor 125
'32 DODGE 4 dr. sedan. 95
'32 FORD Victoria. Good cond. 95
'30 CHEVROLET coupe. 65
'31 PLYMOUTH sedan. 65
'31 OLDS sedan. 75
'34 PLYMOUTH sedan. 125
300 other makes and models. Complete selection of beautiful reconditioned '37, '38, and '39 Chevs., Plyms., and Fords that look and run like new. All priced to sell.
RUBY CHEVROLET, INC.,
7158 Stony Island
FAI. 9600. OPEN EVES. AND SUN.

Convertible Headquart's

FORD—'38 convt. cpe. Rad., htr. $495
FORD—'37 convt. cpe. Rad., htr. 435
FORD—'37 convt. cpe. Twotone paint. 395
FORD—'36 cnv. cpe. New paint & top. 325
FORD—'37 tudor compl. equip. 295
75 Other Bargains—All Makes
ACE MOTOR SALES. FORD DEALERS.
435 Greenbay-road, Wilmette. Open Sun.

FORDS.

NEARLY 4000 USED CARS
ALL MAKES
ALL MODELS
AT
UNHEARD OF LOW PRICES

FORD DEALERS
OF COOK COUNTY
In 63
Convenient Locations.
SEE THESE PAGES
for
FORD DEALERS'
SPECIAL BARGAINS.

FORD—'38 4 d. de l.; htr.; paymts. Sun., 12-5 p.m., Mon.-Tues. Kettler 1321 Lawrence.

FORD—'38 de luxe fordor; radio, htr. $435. Crane, Glenn E. Holmes, Inc., 30 W. Lake.

FORD '37 tudor, trunk, radio, htr. $265. Perf. $5 dn. Hudson Dealer, 940 N. Clark.

FORD—'35 COACH. $115.
CALL LAWNDALE 4447.

FORD—'38 de luxe sedan, like new. Low mil. fully equip.; priv. party. Barg. Buc. 8748.

USED AUTOMOBILES FOR SALE.

"Rip Roaring Sale"

100 Spick-and-Span
GOOD CARS
offered daily at lowest prices. 30-Day Guarantee on '39 Cars
Low Down Payment
24 Months on Balance

1939
DE SOTO 5-pass. coupe; overdrive. . . $595
OLDS. de l. sedan; radio, heater. . . . 515
PLYMOUTH de l. sed.; radio, heater. . 490
PLYMOUTH de luxe coupe; heater. . 475

1938
DE SOTO custom sedan; overdrive. . . . $450
CHRYSLER Royal 6 sedan; radio. 455
OLDS sedan; radio, heater. 465
DODGE sedan; radio, heater. 435
PLYMOUTH de l. sed.; radio, heater. . 425
PONTIAC de l. coupe; htr., extras. . . 415

1937
BUICK 41 4-dr. sed., radio, heater. . . . $395
DE SOTO sed.; radio, heater, overdr. . 345
PLYMOUTH de l. 4-dr. sed., heater. . 325
FORD de l. sed.; radio, heater. 245

1936
DE SOTO sed., overdr., radio, htr. $295
ZEPHYR 4-dr. custom sedan, r., h. . . . 235
CHEV. Master trunk sedan 245
PLYMOUTH de l. trunk sedan. 235
AUBURN light 6 4-door sedan. 165

1935
OLDS touring sedan; extras. $195
PLYMOUTH de l. 4-door sed.; extras 175
CHEVROLET de l. trunk sedan. 165
FORD de l. Tudor sedan. 125

100 OTHERS. ALL MAKES AND MODELS
AUTHORIZED
De Soto-Plymouth Dealer,
3737 N. WESTERN

Chicago's Finest Outlet
OF HAND PICKED LOW MILEAGE CARS.
OFFERS TO THE PUBLIC
A PLEDGE
TO SAVE YOU MONEY ON THE MOST PERFECT SELECTION IN CHICAGO OR YOUR MONEY BACK.
10 day driving trial—30 day guarantee.
ESTAB. 27 YEARS.

'39 BUICK SPEC. SED. . . $585
Beauty; radio, heat., w. w. tires; save $100.
'39 PLYMOUTH SED. . . . $485
Tour. sed.; like new; save $145.
'39 DODGE COUPE. $525
De luxe; all the equipt.; save $120.
'38 OLDS. SEDAN. $495
De lxe.; 4 dr. trk.; radio, heat.; save $100.
'38 PONTIAC SEDAN. . . . $475
De lxe.; 4 dr. trk.; radio, htr.; save $100.
'38 DODGE SEDAN. $395
Beauty; tour. trk.; fully equipt.; save $100.
'37 BUICK SEDAN. $385
4 dr. trk.; radio; s. m.; lk. new; save $125.
'36 BUICK SEDAN. $295
4 dr. trk.; rad., htr., side mts; save $100.
'36 CHRYSLER SED. $245
4 dr. trk.; overdrive; radio, htr.; save $125.
'35 HUDSON SEDAN. $195
4 dr. trk.; elec. hand, radio, htr.; save $100.
'35 DODGE SEDAN. $195
4 dr. trk.; heat.; like new; save $75.
3 FULL FLOORS HAND PICKED CARS.
YOUR CAR DOWN PAYMENT.
REMEMBER OUR PLEDGE.
2247 S. MICHIGAN

NORTHWEST BUICK

"Our Big June Sale"

'40 BUICK sp. 4 dr. Used very little. Big sav.
'39 BUICK 41 sed. De L. equipment. $685
'38 BUICK 5 pass. sed. Very clean. . . 495
'37 BUICK conv. cpe.; rad., htr., w. w. 525
'37 BUICK 4 dr. tr. sed. 6 w. R., Ht. 375
'37 BUICK sedan, trunk, de l. eqp. 395
'36 BUICK 4 dr. sed., trk., rad., htr. 265
'38 DODGE 4 dr. trk. sed., rad., htr. 445
'35 DODGE 4 dr. sedan; very clean. 160
'38 STUDE. comm. sed., radio, heater. 495
'37 CHRYSLER 6 4 dr. sedan. 295
'37 LA SALLE sed., rad., htr., excel. 485
'38 CHEV. sport coupe, radio, htr. . . . 415
'35 FORD tudor, runs good 100
'38 OLDS. sed., auto tran.; rad., htr. . . 545
'37 PACK. 6 4 dr. sed., r., h., w. w. 435
'35 DE SOTO 4 dr. trk. Only. 135
'36 TERR. 2 dr. sd., runs. gd. Body wh. 85
'37 LINC.-ZEPHYR 4 dr. sed., r., htr. 350
LIBERAL TRADES. TERMS TO SUIT.
3807 Lawrence-av.
OPEN EVES. AND SUNDAY. KEY. 7400.

Late Model Bargains

1939 AND 1940 MODELS.
'40 Packard 6 tour. sed. Used; htr., defrs.
'40 Packard 120 tour. sed. Used. Ovrdr., ht.
'39 Plym. de l. tour. sed. Many extras.
'39 Olds. tour. sed. Radio, heater.
'39 Hudson 112 tour. 2 dr. sed.; rad., htr.
'39 Zephyr 6 p. sed. Fully equip.
'39 Packard 6 bus. coupe; overdr., heater.
'39 Packard super 8 7 pass. sed., rad., ht.
Buy your vacation car now at a new reduced price.
HILL MOTORS-PACKARD,
640 MADISON-ST. OAK PARK.
Open Evenings and Sunday.

Amazing New Budget Plan.
$100 cars—pay $1.25 weekly.
$200 cars—pay $2.50 weekly.
$300 cars—pay $3.75 weekly.
$400 cars—pay $5.00 weekly.
2520 S. MICHIGAN.

F-O-R-D-S
NO CARRYING CHARGES.
$2 service fee is all you pay on our 8 mos. time deal.
'39 FORD 85 TUDOR, radio, heater.
'38 FORD 85 COUPE, radio, heater.
'37 FORD 60 TUDOR, radio, heater.
'36 FORD DE LUXE TUDOR, ra., ht.
ALL AT BARGAIN PRICES.
STUDEBAKER LOT,
7701 STONY ISLAND.

FORDS FORDS FORDS
Brand New 1939 Sedan

1939 FORD SEDAN $475
1938 FORD SEDAN $375
1937 FORD SEDAN $275
RAY TENNES MOTOR CO.
Logan Sq. Ford Dealer.
2451 N. SACRAMENTO-AV.
2437 MILWAUKEE-AV.

FORD 1938, $345

De luxe 5 pass. tudor sedan; radio, heater, and other special equipment.
YOUR CAR DOWN, 2 YEARS TO PAY.
INDEPENDENT MOTORS, 2700 MADISON.

FORD 1937 TUDOR SEDAN—A-1 shape. Has heater. Smart black. Reduced to $265. NO CARRYING CHARGES. $2 service fee is all you pay on our 8 mos. time deal. STUDEBAKER BRANCH, 6335 BROADWAY.

FORD—'39 station wagon; low mileage. Mech. A-1; one owner. Barg. Ben T. Wright, Inc., 1101 N. Clark. Open eves. and Sunday.

FORD—REAL '38 SEDAN.
$345 FULL PRICE.
F-E-L-Z, 1132 DIVERSEY-BLVD.

FORD—'37 conv. club coupe; rad., htr., w.w. tires; new top; 2 to choose from. Priced low. Ben T. Wright, Inc. 1101 N. Clark.

FORD—'36 sedan; ready to go. $125, full price. Ben T. Wright, Inc., 1101 N. Clark.

FORD—'37 4 dr. sed., radio, htr. $295
BENNETT PONTIAC. 1139 N. CLARK.

FORD '32 conv. phaeton $65
BENNETT PONTIAC 1139 N. CLARK.

FORD '36 del. coupe; radio, htr. . . . $245
BENNETT PONTIAC 1139 N. CLARK.

FORD—'34 de luxe tudor. Very clean, $85. Will be sold today. 3039 Sheffield-avenue.

FORD—1940 4 dr. de l.; rad., htr., etc.; must sell immediately. Long. 4020, Apt. 245.

FORD—1940 "60" tudor; used; Stewart-W htr.; priv.; must sell; $525. Pal. 5477.

FORD—'39 Tudor sedan; $85; excellent condition. Private owner. Saginaw 1812.

FORD—'38-85 trk. sedan, htr., etc.; must sell today. 1042 N. Monticello. Bel. 8533.

USED AUTOMOBILES FOR SALE.

WEST SIDE BUICK

'40 Buick super. . . . $999
5 pass. opera seat coupe. Used very little. Radio, heater, defrosters, clock. 2 tone green finish. Very low mileage. This car will positively pass for brand new. Original cost $1,244. Sacrifice at $999.
'39 Buick conv. cpe. $777
SPECIAL. Radio, heater, clock, defrosters, white wall tires. Perfect.
'39 Ford de l. sed. . . $499
Radio, heater. Low mileage. Like new.
'38 Buick 4 dr. sed. . $599
ROADMASTER. Radio, heater, defrosters, trunk, side mounts, black finish.
'38 Buick 2 dr. sed. . $522
SPECIAL. Heater, clock, trunk.
'37 Dodge 4 dr. sed. $366
Trunk, heater; a real special.
'37 La Salle opr. cpe. $399
5 pass. Heater. 2 spotlites; beautiful job.
'37 De Soto 4 dr. sed. $399
Overdrive, heater, trunk; a dandy.
'36 Pierce-Arrow. . . $299
7 pass. sedan, heater, very clean.
'36 Chev. town sed. $266
MASTER DE LUXE, radio, heater, trunk.
LOWEST TERMS
50 additional cars reduced in price.
4666 Washington-bl.
Open Evenings-Sunday.

Your
CHEVROLET DEALER

Announces
His Greatest
USED CAR SALE
of All Time!
SEE LISTINGS OF
CHEVROLET DEALERS
ON THESE PAGES.

Chevrolet—24th-Mich.

'40 Chev. 4-d. de l. sd. Barg.
'39 Buick de l. 4-d. sed. . . $695
'39 Stude. Com. 4-d. sed. 595
'39 De Soto de l. 6, 4-dr. . 595
'37 Buick 4-dr. 6 w. sed. 445
'39 Chev. Mast. de l. sed. 495
'39 Chev. Mas. de l. sp. cp. 495
'36 Chev. Mast. de l. sed. 220
'37 Ford 4-dr. trk. sed. . . . 240
'37 Ford de l. cpe., r., h. . 240
'37 Linc-Zep. 4-dr. sed. 395
'37 Dodge 4-dr. trk. sed. . 395
'36 Buick 6 w. 5-p. sed. 335
'36 Buick sp. cp., lk. new 295
'39 Chev. op. cpe., rad. . . 545
'39 Mercury 4-dr. sed., r. 645
'37 Packard 4-p. cpe. 395
'34 Plym. de l. sed., htr. . . 160
'38 Willys 4-door sedan. 225
'38 Chev. de l. sed., r., h. . 445

Petersen Chevrolet
2401 S. MICHIGAN-AV.
YOUR CAR OR 10% DOWN. OPEN EVES.

Ford '38 Sedan $329

TRUNK SEDAN. HEATER.
READY TO GO. CONVENIENT TERMS.
'39 Ford trunk sedan $459
'38 Packard 1601 sedan, r., h. 395
'37 Ford trunk sedan. 279
'35 Plymouth sedan 199
75 others, all makes and models.
OPEN SUNDAY.
Lutz Motors, Ford Dlr.,
9070 SOUTH CHICAGO-AV. SAG. 2930.

—FORDS—

Closing Out Our Entire Stock. Here Are a Few of OUR MANY BARGAINS.
'39 DE LUXE SEDAN. $495
Perfect cond. Low mileage.
'38 DE LUXE SEDAN. $395
4 door. Loads of extras; radio.
'37 DE LUXE 2 DOOR SEDAN. . . . $275
'36 DE LUXE FORDOR TRUNK. . . . $265
'35 DE L. 5 PASS. SEDAN. $125
'34 DE L. SEDAN; PERF. COND. . . $5 dn.
WASHINGTON BLVD. PONTIAC CO.
945 WASHINGTON-BL.

'37 FORD—$59 DOWN

85 cabriolet; beautiful maroon finish; factory built-in radio, heater, 5 brand new white wall tires; many other extras. Your car or $59 down, bal. $21.15 mo.
MIDWAY CHEVROLET CO.
7615 Stony Island. Saginaw 3389.

FORD—1939 de luxe 85 4 door sedan; this car is like new; perfect white wall tires, heater, front and rear bumper guards, beautiful original ebony black finish, clock, interior shows no wear, seat covers, and every de luxe accessory. Driven very little and motor is like the day it left the factory. Full price $545. CHEV. DLRS. 15 W. CHICAGO-AV. OAK PARK.

Ford '38 Conv. Sedan, $495.
4 door, trunk, radio, white wall tires. Original light gray finish with black top. FORD DEALER. 4525 MADISON.

FRANKLIN 1933.
5 passenger sedan; very clean, and reas. 2121 S. WABASH.

GRAHAM—'36 4 dr. sedan, $350 cash to priv. pty.; call Sat., Sun. 4122 W. 56th-pl.

HUDSON, BRAND NEW

1939 SEDAN.
$450 DISCOUNT.
M. J. Kelly, Auth. Hudson Dealer.
940 N. CLARK.

HUDSON 1939 SEDAN—2-door with radio, heater, white wall tires. Smart deep gray finish. Car is like new throughout. $645. NO CARRYING CHARGES. $2 service fee is all you pay on our 8 mos. time deal. STUDEBAKER BRANCH, 6335 Broadway.

Hudson '40 De L. Sed., $645.
4 dr. used; dual equip.; almost new. Tms. HUDSON DEALER.
1350 N. PULASKI. AT GRAND.

HUDSON '39 2 dr. sed., del. eq.; radio; jet black fin.; cannot be told from new $495
BENNETT PONTIAC 1139 N. CLARK.

HUPMOBILE—'31 8 cyl. de luxe 4 dr. sedan; in storage 5 yrs.; runs and looks like new; very low mil.; best offer. 6025 N. Maplewd.

USED AUTOMOBILES FOR SALE.

"ROYAL"
BARGAINS

DEPENDABLE CARS
FREE DRIVING TRIAL

'39 DODGE 4-dr. trunk sed. $595
'37 CHEV. 2 dr. trunk sed. 325
'40 DE SOTO 2 dr. trunk sed. 745
'37 HUDSON "6" 2 dr. trk. sed. 325
'35 PACKARD 4 dr. trk. sed. 245
'39 OLDS "6" 4 pass. club cpe. 565
'38 PLYMOUTH 4 dr. trk. sed. 345
'39 CHEV. 2 dr. trk. sed. 489
'36 CHEV. 2 dr. trk. sed. 245
'36 HUDSON 4 dr. trk. sed. 195
'36 PLYMOUTH 2 dr. sedan 245
'37 CHRYSLER "6" coupe 345
'36 FORD 4 dr. trk. sed. 235
'36 DODGE 2 dr. sedan 275
'37 PLYMOUTH 2 dr. trk. sed. 345
'33 CHRYSLER 4 dr. sedan 85
'33 PLYMOUTH 4 dr. sedan 75
'35 FORD 2 dr. sed. 95
'33 CADILLAC 7 pass. sedan. 89
'34 DODGE 4 dr. sedan 125
'35 PONTIAC 4 dr. sedan 195
'36 BUICK 4 dr. trk. sedan. 285
'35 GRAHAM 6 2 dr. trk. sedan. 115

MANY OF ABOVE CARS HAVE RADIOS AND HEATERS.
125 OTHER BARGAINS. $35 AND UP.
LOW AS $10 DOWN
BALANCE $2 WEEK
Royal Sales
& SERVICE
DODGE-PLYMOUTH DEALER.
USED CAR DEPTS.
2524 MILWAUKEE-AV.
2515 MILWAUKEE-AV.
1930 MILWAUKEE-AV.
OPEN EVENINGS—SUNDAY.

PACKARD . . . . . . CHICAGO FOR REAL BARGAINS

1939 PACKARD "120" Tour. sedan. . . $895
1938 PACKARD "120" Tour. sedan. . 650
1938 PACKARD "Six" Tour. sedan. . . 625
1938 PACKARD "Six" Club coupe. . . 595
1937 PACKARD "120" Tour. sedan. . . 475
1937 PACKARD "Six" Tour. Coupe. . 470
1937 PACKARD "Six" Tour. sedan. . . 475
1936 PACKARD "120" Tour. sedan. . 375
1937 BUICK "61" Tour. sedan. 450
1938 BUICK "60" Tour. sedan. 625
1938 CHEV. Trunk sedan. 425
1939 FORD de luxe tr. sed. 465
1938 FORD de luxe Tudor. 450
1936 FORD Tour. sedan. 270
1936 GRAHAM sedan 175
1937 LA SALLE Tour. sedan. 495
1937 LINC. ZEPHYR Tour. sedan. . . . 465
1939 PLYM. trunk sedan. 525
1937 PLYMOUTH sedan. 360
1937 STUDE. Trunk sedan 345
1938 TERRAPLANE sedan. 450
ALL MAKES, ALL MODELS.
LOW FINANCE RATES.
Packard-Chicago
24th & Michigan
CALUMET 7418.
OPEN EVES. AND SUN.

NO MONEY DOWN

IF YOU HAVE A JOB.
Small Down Payment
GRAND AUTO
Low Finance Plan
1940 LICENSE FREE
ON ADVERTISED CARS.
7 DAY DRIVING TRIAL.

'39 Dodge sed. $495	'39 Chev. sed. . . . $485
'37 Stude. sed. . 295	'36 Terr. sed. . . . 210
'37 Plym. sed. . 325	'33 Chev. sed. . . . 95
'37 Dodge sed. . 375	'34 Chrys. sed. . . 145
'37 Buick sed. . 395	'35 Plym. sed. . . 155
'38 Plym. cpe. . 335	'34 Dodge sed. . . 145
'36 Dodge sed. . 275	'38 Chrysler sed. . 445
'36 Packard sd. 265	'34 Plym. sed. . . 145
'34 Terr. sed. . . 65	'37 Pontiac sed. . 365
'37 Olds. sed. . 385	'38 Ford sed. . . . 295
'39 Plym. sed. . 450	'36 Chev. sed. . . 265
'35 Ford sed. . . 145	'31 Ford sed. . . . 45
'40 Hud. 6 sed. 695	'36 Pontiac cpe. . 265
'37 Chev. sed. . 345	'34 Chev. sed. . . 135

OVER 200 CARS TO CHOOSE FROM.
Most cars have radio and heater.
3940 GRAND
1 blk. east of Crawford, cor. Harding-av.
Spa. 3940. Open Eves.-Sun.

Chevrolet Dealer REAL BARGAINS

'39 CHEVROLET TRUNK SEDAN. . $485
'37 FORD 85 TUDOR. 265
'38 CHEVROLET TRUNK SEDAN. 375
'37 CHEVROLET TRUNK SEDAN. 295
'36 CHEVROLET TRUNK SEDAN. 260
'36 PACKARD 4-DR. TRK. SEDAN 395
TERMS AND TRADES ACCEPTED.
MANY OTHER MODELS.
UPTOWN CHEVROLET
4855 BROADWAY.

DEALERS, ATTENTION!
100 USED CARS AT WHOLESALE. Chevrolets, Plymouths, Dodges, Buicks, Fords, Olds., various other makes and models from 1931 to 1939; lowest prices. MURPHY-DODGE DLR., 2720 N. Cicero-av.

HUPMOBILE—Latest 1939 streamlined custom built 4 door de luxe sedan; almost new; built-in radio and htr.; original owner gave car splendid care; guaranteed perfect; will demonstrate; only $575. CHEV. DLR. 17 YRS. 5440 S. ASHLAND.

LAFAYETTE '37.
De l. cpe.; trk., rad. and htr.; new paint; $325. ZEEH, 5043 W. Madison. Col. 1898.

La Salles

More for Your Money
Plus — safety—dependability—appearance — comfort—luxury and performance. Quality Throughout. Cadillac Built.
Priced Lower Than Ever Before
'38s and '39s
E-Z CONVENIENT TERMS.
CADILLAC
MOTOR CAR DIVISION.
2015 E. 71st-st. 1810 Ridge, Evanston.
2255 Michigan. 106 S. 1st, Highland Pk.
5201 Broadway. 852 Madison, Oak Park.

LA SALLE 1937—$375

De l. 5 pass. sed.; trunk, orig. maroon color like new; very low mil.; mech. perf. 1647 S. PULASKI-ROAD.

LA SALLE—'39 coupe (opera seats). Low mi. Perf. cond. Orig. black fin. wht. w. tires. Push but. rad., htr., etc. Must sell for best offer. Can arrange time. Owner. 6930 S. Shore-dr., Apt. 418. Plaza 2200.

LA SALLE—1937 4 DR. TRK. SEDAN.
RADIO, HEATER, ETC.
MUST SACRIFICE
Private. 3232 Grenshaw-st. Nev. 0314.

LA SALLE 1938, $675.
Convertible coupe, khaki top, light blue, radio, heater; like new.
EMIL DENEMARK, 3910 OGDEN-AV.

LA SALLE—'37 4 dr. de l. trunk sed.; fully equip.; white wall tires; '37 club cpe. Radio, htr. Choice. $445. 240 Michigan.

USED AUTOMOBILES FOR SALE.

$10 FOR 10 PENNIES

IF YOU ARE
EMPLOYED

We will give you $10 cash allowance for 10 copper pennies to apply on the down payment of any car purchased from us today. NO FOOLIN'! WE MEAN IT! We proved it last Sunday to hundreds of persons that visited our gorgeous selection of 175 cars. Bring in your social security card [to verify employment], your title, or a little cash, drive a car away today and

PAY-ON-PAY-DAY

Prices and terms for June 23 only!

'34 Ford 4d. sd. $ 69	'35 Pont. sed. . . . $137
'33 Plym. cpe. . . 69	'37 Chrys. cpe. . . 299
'37 Ford 4d sd. 244	'36 Ford coupe. . 177
'31 Chev. 4dsd. 59	'36 Chev. sed. . . 233
'36 Dodge cn. cp. ??	'37 Stude. 6 4d. s. 288
'33 Linc. sed. . . 119	'36 Chrys. cpe. . . 244
'38 DeS. 4d. sd. 449	'36 Pont. 4d. sd. 233
'35 Aub. con. sd. 199	'37 Pont. 4d. sd. 398
'37 LaS. 4d. sd. 499	'35 Pont. cpe. . . 194
'37 Chev. 4d. sd. 289	'35 Dodge 4d. sd. 129
'36 Buick 4d. sd. 290	'35 Ford 4d. sd. 142
'36 Olds spt. cp. 288	'36 Stud. Pres. sd. 344
'35 Chev. sed. . 188	'38 Ford tudor. . 299
'36 Pack. dl. cp. 297	'34 Chev. spt. cp. 88
'35 Ford sed. . . 129	'34 Pont. sed. . . 119
'37 Willys 4d. s. 199	'37 DeSo. 6 4d. s. 322
'37 Ford clb. cp. 266	'34 Olds coupe. . 121
'33 De So. ch. . . 66	'34 Buick 4 d. sd. 99
'36 Ford 4d. tr. 199	'36 Linc. Zephyr 272
'35 Ply. 4d. sd. 177	'36 Nash 4-d. sd. 261
'34 Stu. 6 4d. sp. 99	'36 Plym. 4d sd. 249
'36 Dodge 4d. sd. 288	'37 Plym. 4d sd. 222
'38 Nash 4d. sd. 399	'38 Chry. 8 4d. sd. 444
'36 La Sal. 4d. s. 299	'34 Ford tudor. . 114
'36 Olds sed. . . 299	'34 Chry. 8 4d. sd. 156

'34 PIERCE-ARROW—7 pass. Limo.; fully equip.; chauffeur driven. Real bargain.
'37 PACKARD—7 pass. sedan. Real bargain.
100'S OF COUPES, SEDANS, COACHES. Priced $25 up to $1,000.
Payments as low as $2.50 per week.
Prompt delivery. Trades accepted.
ZENOFF—E Z'er Terms
2020 S. MICH. VIC. 1437
24 MONTHS TO PAY

LAWDER BROS.

1890 to 1940
50th
ANNIVERSARY
SALE

'32 Dodge 4 dr. sedan. . . . . $ 55
'33 Plym. conv. cpe., r. s. 95
'33 Olds. 4 dr. sedan. 45
'34 Ford tudors-fordors. 85
10 to Choose From.
'33 Ford tudors-fordors. 65
7 to Choose From.
'35 Ford cps., 2-4 dr. sed. 160
13 to Choose From.
'36 Ford tudors-fordors. 245
'37 Ford 60-85 tudors. . . . 275
20 to Choose From.
'37 Ford 60-85 fordors. . . 295
'39 Ford sedan 465
10 to Choose From.
'39 Chev. Mstr. de l. sed. 575
'38 Linc. Zeph. 4 dr. sed. 695
Rad., htr., custom job. Leather uphol.
'38 Buick conv. cpe. 695
Radio, heater, white walls.
Many others to Choose from.
"If you don't know used Cars, know your dealer."
[Established 1890.]
Ford-Lincoln-Zephyr-Mercury Dealer.
6900 VINCENNES-AV.
1 block west of State-st.

Your
CHEVROLET DEALER

Announces His Greatest
USED CAR SALE
of All Time!
SEE LISTINGS OF
CHEVROLET DEALERS
ON THESE PAGES.

HABICH MOTORS

FORD-MERCURY-ZEPHYR.
'39 OLDS 4 dr. tk. sed.; r.-h. $666
'38 LA SAL. opera cpe.; r.-h. 555
'38 PACK. trk. sed.; r.-h. . . 555
'37 PONT. trk. sed.; r.-h. . . 444
'32 PLYM. P.B. 4 cl. 4d. sd. 33
'39 MERC'Y conv. club, ext. 733
'38 ZEPHYR 4-d. sed.; htr. 266
'38 ZEP. 4-d. sed.; htr., w.w. 555
'40 FORD de l. tudor. BIG DISC.
'39 FORD tudor sedan. . . . 422
'37 FORD tudor sed.; r. & h. 266
'36 FORD tudor trk. sedan. 166
'35 FORD coupe, htr. 133
6035 Broadway
LONGBEACH. OPEN EVES. & SUN.

DODGE—'37 sed. $295 | Ford—'34 sed. . . $ 85
Chev.—'36 sed. $195 | Ford—'36 sed. . . $145
Ch.—'32 sed. $49.50 | Ford—'31 sed. . . $ 35
$5 down, license free.
CITY AUTO. 1718 S. STATE.

LA SALLE '37, $395

Model 50, 5 pass., opera seat coupe; built-in Motorola radio, whip-aerial, heater, defrosters, blast horns, electric clock, whipcord upholstery, like new. Original ebony black finish, good tires, city vehicle tag FREE. Terms and trade.
4647 W. MADISON
OPEN ALL DAY SUNDAY.

La Salle '37s, $390

Opera seat, 5 pass. coupe. Radio, heater and 5 pass. sedan. Both gorgeous, clean cars. These are bargains.
F-E-L-Z, 1132 DIVERSEY-BLVD.

1939 La Salle, $825

A beautiful two toned green, 4 door trunk sedan. Full de luxe equipped, includ. radio, heater, white wall tires.
6050 N. Western. Rog. 0778

Lincoln-Zephyrs
You can get more for your money.
At
CADILLAC-EVANSTON
1810 Ridge, Evanston.

'39 L.-Zephyr Sed., $795

Beau. dark blue 4 dr. de l. sed.; radio, htr. Royal Master rayon tires, complete de l. access. Driven a few thou. miles by president of a large corp.; in storage the past 6 mos. We have it for sale at $795. Easily $200 less than the present market value. Also 4 other '39 Zeph. de l. sed.; fully eqpt. radios, heaters, etc., at like reductions.
MONTGOMERY FORD, 2300 MADISON

Linc.-Zeph. '38 Coupe. $495
W. w. tires, radio, heater trunk.
3520 ARCHER-AV.

LINCOLN-ZEPHYR—'39 custom sedan; radio, heater, w. w. tires, low mileage, perfect cond.; will accept light coupe for equity. Call Mr. Kreiberg, Calumet 7340.

LINC.-Zephyr—'39 sed.; black; radio, heater, defrosters. Seat covers. H. D. white side walls. Low mile. Leav. town. Briar. 7629.

LINCOLN—'37 7 pass. Limousine, side mts., white wall tires. Very low mileage. Sacr. 2240 —— Michigan —— 2240.

LINCOLN—'31 5 pass. sed., good rn. cond. Best offer. Bryson's Garage, 5020 Harper.

LINCOLN-Zephyr 1937 coupe. Ford 1937 phaeton; de l. equip.; priv.; Village 7823.

LINCOLN-Zephyr—'38 4 dr. sedan; radio, heater. $595. Litsinger's, 925 W. Jackson.

(Continued on following page.)

USED AUTOMOBILES FOR SALE.

(Continued from preceding page.)

Lower Prices Better Cars
HIGHEST TRADERS
$5 Down - Balance 24 Mos.
Any Car Deliv. in 10 Minutes.

OVER 150 GUARANTEED CARS.

1940 Buick Rdmaster. sed., used.Save.$500
1940 Stude. de l. tr. sed.: r., h., used. 645
1940 Plym. dl. tk. sd.; ful. eq.; used lit. 645
1939 Plym. convertible cpe.; rad., htr. 675
1939 Buick de l. trk. sed.; rad., htr. 675
1939 Dodge de l. trk. sed.; rad., htr. 545
1939 Pontiac de l. trk. sed.; rad., htr. 595
1939 Chrysler Royal de l. sed.; r., h.. 645
1939 Olds. de l. trk. sed.; rad., htr.. 595
1939 Plymouth de l. trk. sed.; rad., h. 495
1939 Ford 85 de l. trk. sed.; rad., ht. 495
1938 De Soto convertible cpe.; r., htr. 545
1938 Linc. Zeph. del. sed.; rad., htr. 595
1938 La Salle de l. trk. sed.; rad., ht. 595
1938 Buick de l. trk. sed. and spt. cpe. 495
1938 Dodge de l. trk. sed.; rad., htr. 425
1938 Chrysler de l. trk. sed., o'drive. 475
1938 Pontiac de l. trk. sed.; r., htr. 475
1938 Ford 85 de l. sed., rad., htr.... 365
1937 Buick de l. trk. sed.; rad., htr.. 395
1937 Ford 85 sedan, equipped........ 245
1937 Dodge de l. trk. sed.; rad., htr.. 375
1937 Linc. Zeph. de l. trk. sed.; r., ht. 375
1937 Graham Supercharger de l. sed. 345
1937 Chrysler sport coupe, o'drive.... 375
1936 Auburn trk. sed.; rad., o'drive.. 245
1936 Studebaker de l. trk. sed.; eqpd. 245
1936 Ford de l. trk. sed.; rad., htr.. 225
1936 Dodge 7 p. sed.; p. w., fully eqp. 195
'34 Graham sed.$95 | '34 Ford trk. sed.$65
'34 Dodge sed.$145 | '32 Chrys. sedan..$55
'33 Olds. sedan.$95 | '30 Ford sedan....$45

OVER 150 BARGAINS IN ALL.
Open Sunday and Evenings.

Chicago Motors
24 YEARS OF HONEST DEALING.
8106 S. HALSTED

LINCOLN-ZEPHYR, 1939's.
4 dr. 6 pass. sedans. Radio, heater.
Choice of three.
Reconditioned and guaranteed by Cadillac.
REDUCED TO $790.
CADILLAC
2258 Michigan. Open Sunday.

Lincoln '39 Zeph. Sed., $695.
4 dr. 6 p.; r., htr., etc. Also '38 sed. $495
HUDSON DEALER,
1350 N. PULASKI. AT GRAND

MERCURY 39 4 DR. SEDAN.
Radio, heater, defrosters, white wall tires. A North Shore chauffeur driven car.
Cut to $695
Ace Motor Sales, Auth. Ford Dealer. 435 Green Bay-rd., Wilmette. Open Sun.

1940 MERCURY CONVERTIBLE club cpe.: used: radio, htr., white wall tires, red leather uphol: gray body: low mileage: exceptional value. $975. 2441 S. Michigan.

MERCURY—'39 4 dr. town sedan, jet black finish de l. radio. Cannot be told from brand new. A real buy. BENNETT PONTIAC, 1139 N. CLARK.

MERCURY—'39 convert. club coupe: equipped with radio, gas heater; low mileage. Barg. Ben T. Wright, Inc. 1101 N. Clark.

MERCURY—'39 sed. Rad., htr., w. w., $695. TAUBER'S INC. 4601 Milwaukee.

MERCURY—'39 4 dr. de luxe, radio, htr., clk.; low mi. Private. Must sell. Rav. 6017.

MIDGET race car—Chevrolet powered: A-1 cond.; reas. Grovehill 3355.

NASH-LAFAY. '37 SED.
Rad., htr., trunk, W. W. tires, seat covers. Price today, $385; $35 down or your car. ALBANY PARK MOTOR SALES. AUTH. DODGE-PLYMOUTH DEALER. USED CAR DEPT.
3937 N. WESTERN-AV.

NASHES—NASHES
'37 Nash amb. 6 4-d. t. sd., ovrd., htr.$365
'36 Nash amb. 4-d. overd., r., h...... 295
'35 Nash 6 4-dr. tr. sed., overdrive.... 195
2317 S. MICHIGAN

NASH '37 AMBASSADOR 8
4 dr. trunk sedan: low mileage: dark green color: overdrive: heater. $460. Also '36 Nash 6 sed. Compl. overhld. $220. EVANSTON CARS HAVE BETTER CARE. Nash Dir., 1105 Chicago-av., Evanston.

NASH 1938 SEDAN, $465.
Touring: trun. air cond. Poss. like new.
2247 S. MICHIGAN-AV.

NASH—1939, 4 dr. de luxe sedan, air conditioned: radio: low mileage. Like new. Sacrifice. Private owner. Call Lombard 929 or Central 4998.

NASH—For a large selection of late model Nashes, Visit our Factory Branch. NASH SALES, INC., 2251 S. Michigan.

NASH—'34 6 4 dr. sedan................$95 SOUTH CHICAGO BUICK CO., 8600 Commercial-av. [3000 E.].

NASH—'36 Amb. sed., overdr., new paint, carefuly dr. by orig. own. Ph. Mr. Kolb. Sun. 2222.

NASH LAFAY.—'36 4 dr. tr. bed sed.. $185. Cl. $5 dn. Kelly Hudson, 940 N. Clark.

NASH—'37 small 6 4 dr. trk. sed.; rad., htr. defr., $325. S. & M. Autos, 7333 S.Halsted

OLDS 1939, $575
Latest 5 pass. 6 cyl. touring sedan; built-in trunk, radio, heater, defrosters, automatic transmission, electric clock, blast horns. A natural beauty. We have it for only $575. Your car down, balance 2 yrs. Open Sunday.
3939WASHINGTON

Olds.
You can get more for your money.
At
CADILLAC—SO. SHORE
2015 E. 71st-street.

Oldsmobile '37 Trk. Sed.
Oriental black finish. Perfect mechanically, with fine tires. Heater. See this one if you want the best we ever offered at $375. PACKARD DEALER, 6101 N. WESTERN.

OLDS 1938, $445
4 door 5 pass. 8 cyl. trunk sedan; heater, new type transmission; just like new. YOUR CAR DOWN, 2 YEARS TO PAY. INDEPENDENT MOTORS, 2700 MADISON.

Olds. '36 6, 4 Dr. Trk. Sedan.
Beau. black. Today's special...........$245
EVANSTON CARS HAVE BETTER CARE.
CHEVROLET DEALER,
1111 CHICAGO-AV. EVANSTON.

OLDS. '38—$425
5 pass. trunk sedan; radio, whitewall tires; other extras. A beautiful tan with very low mileage and looks like new. 1647 S. PULASKI-ROAD.

Olds. '39 Club Coupe, $625.
Model 70 De Luxe; radio, htr. spotless.
Olds. Dlr. 661 N. La Salle.

Olds. '39-70 sedan...........$675
6 cyl., 4 dr., built-in trunk, radio, heater, defr., elec. clock, etc. Can't tell from new. 2853 N. CICERO. MULBERRY 4291.

OLDS.—1937 8 4 door trunk sedan; radio, heater, other de luxe accessories.....$375 150 OTHER BARGAINS. Ajax Auto, 7800 Stony Island. Sag. 1400.

OLDSMOBILE—'39 touring sedan; model 70; radio and heater, $585. LOGAN SQUARE PACKARD, 2429 Milwaukee-av.

OLDSMOBILE—'37 6 cyl. 4 dr. touring sedan; radio, heater. Today only, $375. 24 mos. to pay. Free license. 2654 W. Madison

OLDSMOBILE—1936, 6 cyl. de luxe trunk sedan; radio & heater; runs perfect, $250. SMITH. 5133 W. MADISON.

OLDS.—'37 8 cyl. town sedan; de luxe radio, heater; like new; low mlge.; private owner; Terms. Rog. Park 0009.

OLDSMOBILE 8 sedan—1936, fully equipped, gd. cond.; priv. owner; $275. terms. 921 Independence-blvd. Nevada 8948.

OLDS—'36 coach; radio, htr.; priv. party. Call aft. 5 or Sunday. She. 1536, apt. 303.

OLDS.—1934 de luxe, rumble seat coupe, heater, perfect; $145, terms, 400 S. Canal.

OLDS.—'34 sed., motor and finish like new, htr. Barg. $160. 5411 W. Belmont.

OLDS.—'39 8 4 dr. trk. sed.................$745 McFarland Keenan, S. E. cor. 76th-Halsted.

OLDS '35 sed., radio, del. equpt.........$225 BENNETT PONTIAC 1139 N. CLARK.

OLDSMOBILE—'39-70 4 dr. trg. sed.; heater, radio.; sac. best offer. Dealer, 1252 S. Kolin.

OLDS 1937—2 dr. touring sedan; excel. cond. $350; prac. new tires. Seeley 6508.

OLDSMOBILE—1935 6 cyl. 4-dr. sedan; trunk; htr.; low mlg.; will sac. Gra. 0799.

OLDS.—'39 mod. 70 sed., 4 dr., trk., rad., htr.; cond. like new; $645; tms. Bel. 8255.

OLDSMOBILE—'36 6 cyl. 2 dr. sed. A1 cond. thruout; $295. Gra. 2993 betw. 10-4 p.m.

USED AUTOMOBILES FOR SALE.

REDUCED PRICES
Honest Conditioning.
A Liberal Policy Makes
CADILLAC
SOUTH SHORE BRANCH
the Place to Buy Your
VACATION CAR.

'39 FORD tudor $495
'39 FORD bus. coupe.................. 465
'38 FORD 60 bus. coupe............... 375
'38 LINC.-ZEPH. sedan 545
'37 BUICK 7 pass. sedan.............. 645
'38 BUICK 41 sedan................... 595
'31 PACKARD R. S. cpe., exc. clean.. 165
'35 PACKARD club sed., 1204.......... 200
'35 PACKARD 7 pass. sed., 1205....... 295
'36 PACKARD 7 pass. lim., 1408....... 495
'37 PACKARD 5 pass. 120 sed.......... 425
'38 PACKARD 5 pass. 120 sed.......... 593
'37 OLDS. 6 bus. coupe............... 425
'37 OLDS. 8 sedan.................... 445
'38 OLDS. 6 2 4-dr. sedans........... 545
'39 OLDS. 60 4-dr. sedan............. 645
'39 OLDS. 70 dr. sedan............... 695
'37 LA SALLE sedan or coupe.......... 445
'38 LA SALLE sedan or coupe.......... 595
'39 LA SALLE sedan or coupe.......... 945
'34 CADILLAC 7 pass. limo............ 195
'35 CADILLAC 7 pass. sedan........... 395
'36 CADILLAC 5 pass sedan............ 445
'37 CADILLAC 5 pass. sedan........... 795
'35 LINCOLN 7 pass. limo............. 295

"You MUST Be Satisfied"
IS ALWAYS GENERAL ORDER NO. 1 AT
CADILLAC
SOUTH SHORE
2015 E. 71st-st. Plaza 6600.

OLDS.—1938 club coupe, 8 cyl., opera seats, famous auto. shift, radio, heater; every de luxe feature; orig. agate maroon finish; driven very little; former owner's name on request; terms to suit. $575. May Motors, Olds Dir., 501 E. 69th-st.

PACKARDS
1937 six convertible coupe, one of the cleanest, new looking cars in our stock. An economical job for the owner who drives his car all day long. Every part is perfect.
$495
1938 Touring sedan. Clean as any new car and guaranteed. This car could be bought over the phone. A very dependable car, priced at only.$645
1937 Six sedan. A Packard reconditioned car. This car has had the best of care. Must see it to appreciate. Priced at only $475
1936 120 tour. sed. This car shows only 1 year's wear instead of 4. It's as clean as they come.............$375
Packard-South Shore
1441 E. 75th-st. Mid. 7272.

PACKARD '38 SEDAN
Small 8 Cyl. Custom, 7 Pass.
A beautiful custom car; long wheelbase, radio, heater, w. w. 6 ply tires. Used only 6 mos. Cost new, $2,490; sacrifice, $795
PACKARD '39 SEDAN
small 8 cyl. 4 dr.; trunk, radio, heater, w. w. Sacrifice for $750.
Packard '38 Sed., $585
4 dr. small 8 cyl.; radio, heater. Poss. like new. Your car down, bal. 2 years. Open eves
2247 S. MICHIGAN

PACKARDS
You can get more for your money.
At
CADILLAC—HIGHLAND PK.
106 S. 1st-st., Highland Park.

PACKARD '40 SED., $845.
Used little, model 120, w. w. tires, push button radio, heater, dual equipment. Orig. cost $1,379. Your own terms.
HUDSON DEALER,
1350 N. PULASKI. AT GRAND.

Packard 6 Cyl. Sedans.
1938 4 dr. de luxe equip., black....$495
1937 4 dr. touring, trunk sedan.... 395
2317 S. MICHIGAN

PACKARD 120 SEDAN—1936 4-door that's offered at a special bargain price for quick sale. Many extras. ONLY $295. NO CARRYING CHARGES. $2 service fee is all you pay on our 8 mos. time deal. STUDEBAKER BRANCH, 1836 RIDGE, EVANSTON.

PACKARD '39 SED., $645.
4 door de luxe 6 cyl., dual equipment, radio, heater, etc. Terms.
2754 N. CICERO.

Packard '37 120 sed.......$445
4 dr., built-in trunk, white wall tires, radio, heater, defrosters, clock, etc.; beau. gray color. Looks and runs like new. 2853 N. CICERO. MULBERRY 4291.

Packard '38 Conv. Club Cpe.
Opera seat, radio, and heater, black top, white wall tires.......................$645 CHAPPELL CHRYSLER, 6200 S. Western.

PACKARDS - 1940
Used officials' cars—110 touring sedans, $885. Also 120 touring sedans. LOGAN SQUARE PACKARD, 2429 MILWAUKEE.

PACKARD—Late '35 de l. rumble st. coupe; radio, htr., motor overhauled, 6 w. w. sd. mounts; priv. Stadium Garage, 7 E. 11th-st.

PIERCE ARROW—'34 7 pass. sed.; beau. cond.; barg. 7670 Exchange. Reg. 9336.

PLYMOUTH 1937 DE LUXE COUPE—This car is 100% in every detail. Has loads of extras. Very attractive. Only $375. NO CARRYING CHARGES. $2 service fee is all you pay on our 8 mos. time deal. STUDEBAKER BRANCH, 3822 LAWRENCE.

Plym. '39 Coupe $445
Radio, heater; like new.
3520 ARCHER-AV.

PLYMOUTH—1938 2 dr. sedan P. 6 model; cleanest cond. thruout; will give years of fine service; orig. finish; only one former owner; small down payment; easy terms; $395. May Motors, Olds Dir., 501 E. 69th.

'39 Plym. Station Wagon.
De luxe model. Like new. See today! NORMAN C. TOWNE, INC., 5137 Broadway

PLYMOUTH—'36 sed.; 4 d., trk., htr..$225
Plymouth—1937 sed., heater, bargain..$325
Plymouth—1938 sedan, radio, heater..$375
Capitol Plymouth Dir., 8031 S. Halsted.

PLYMOUTH—Late '38 4 door de luxe sedan. Built-in trunk; low mileage; like new; private; must sacrifice. Rock. 1246.

PLYMOUTH—1933 4 door de luxe sedan; heater, side mounts; exc. mech. cond.; body perfect. 350 E. 71st. Aberdeen 5018.

PLYMOUTH—'35 4 dr. sedan...........$195 SOUTH CHICAGO BUICK CO., 8600 Commercial-av. [3000 E.].

PLYMOUTH—'34 4 DR. SEDAN.........$110 GERWIG-NELSON BUICK, 8447 S. ASHLAND-AV.

PLYMOUTH—'40 de luxe bus. coupe; radio, heater, defroster; low mileage. Must sacrifice. Private party. Berkshire 4685.

PLYM.—'39 de luxe 4 dr. trunk sedan; heater and dual equipment; $500. Zeeh, 5043 W. Madison, Columbus 1898.

PLYMOUTH—'39 de luxe 4-dr. sed.; radio, htr., trk.; & clear title to $500 summer lot nr. Lake Mich. Sac. both. $525. VIR. 2215.

PLYMOUTH—1938 2 dr. trunk sedan; very clean; $85 down, balance to suit. Finance Warehouse, 2512 S. Michigan.

PLYMOUTH—1932 Sp. Coupe, rumble seat, 5 wire whls., rad. and htr., pri. pty. $65 cash. Call Sunday bet. 6 and 7 p. m. Rep. 8750.

PLYMOUTH—'34 sport coupe; rumble seat. $115; also PLYMOUTH '35 de luxe 4 dr. trk. sedan. $165. 718 W. 13th. Can. 2961.

PLYMOUTH—'40 used de l. touring sedan; heater, built-in radio; slightly used; cost $940; take $635. Dealer, 1252 S. Kolin.

PLYMOUTH—1936 4 dr. trunk sedan; radio and heater; $250. 5337 Byron.

PLYM.—'39 sed., in exc. cond.; will sacrifice. Delaware 0810.

PLYM.—'36 4 door de l. sedan; perf. cond. Must sell quick. 5741 Sawyer. Rep. 5442.

PLYMOUTH—1939 2 door trk. sed.; heater, radio; will sacr. Pri. party. Berkshire 6645.

PLYM.—'40 de l. 4 dr. sed. Used very little. Low mileage. Sell at sacr. Whitehall 8000.

'33 PLYMOUTH coupe—A-1 cond.; priv. pty. Best offer. Wel. 6799. 3758 N. Fremont.

PLYMOUTH—'35 4 dr. trunk sed.; like new. sacrifice. 5928 S. Ashland. Rep. 7711.

PLYM.—'39 trk. sed., must sac. regardless of pr.; make offer. 933 N. Francisco. 3d flr.

PLYMOUTH—'36 5 ps. sedan; radio, heater. Barg.! $225. Fine-Thomas, 4140 Irving Pk.

PLYM.—'39 de luxe 4-dr. sedan; needs minor repairs. Full price $375. 2654 W Madison.

PLYM.—'37 sed.; very good con. Only $325 McMANUS. 6640 and 6710 S. Western.

PLYMOUTH '34 del. 5 pass. sedan; radio, heater, etc. $125. 116 So. Canal. Dea. 5555

PLYM.—'38 2 dr. trk. sed.; radio, htr.; prac. new; cash. tms. or trade. Gar., 4959W.Lake

PLYMOUTH '34 4 dr. sedan, A-1.........$145 BENNETT PONTIAC 1139 N. CLARK.

PLYMOUTH—'39 sedan; except'y fine cond. Very low mlg. Pri. owner. Key. 4716.

USED AUTOMOBILES FOR SALE.

Your
CHEVROLET
DEALER
Announces His Greatest
USED CAR SALE
of All Time!
BUY FROM YOUR
CHEVROLET
DEALER
and Save Plenty of Money.

PLYM. 1940, $645
De luxe 5 pass. touring sedan; used little; built-in trunk, radio, heater, defrosters, blast horns, flexible steering wheel. Will pass for brand new. We have it for $645.
PLYM. 1939, $495
4 door 5 pass. tour. sedan; built-in trunk, heater, defrosters, de luxe equipment, etc. A real beauty. We have it for only $495. Your car down, balance 2 yrs. Open Sunday.
3939WASHINGTON

PLYM. 1939, $485
De luxe 4 door 5 pass. touring sedan, Original black finish, built-in trunk, dual equipped, low mileage, etc. Five other 1939 Plymouths to select from. Coupes and sedans. Terms, trade. Open evenings.
4647 W. MADISON
OPEN ALL DAY SUNDAY.

'39 PLYM. SEDAN, $575
4 door de luxe touring, radio, heater, Exceptionally clean; good mech. cond.
RUBY CHEVROLET, INC.,
1147 JACKSON. MON. 8787.

PONT. '39, $575
Latest de luxe 6 cyl. 5 pass. touring sedan; trunk, built-in radio, heater, defrosters, automatic transmission; low mileage. Will pass for new. We have it for only $575. Your car down, balance 2 yrs. Open Sunday.
3939WASHINGTON

PONT. 1939, $555
Latest de luxe 5 pass. tour. sedan; blt-in trunk, rad., htr., defr.; car will pass for new; $555. Your car down, bal. 2 years. CLEANEST CARS IN CHICAGO.
4635 Washington-blvd.

Pontiac '40 Club Coupe
De luxe six, 5 pass. model, fully equip. Air condit., heater, defroster. Dual equip. Used little. New car guar. Big discount. WASHINGTON-BLVD. PONTIAC CO.
945 WASHINGTON-BL.

PONTIAC '39—$595
Latest de luxe 5 pass. touring sedan; built-in trunk, heater, etc.; beau. blue finish; like new thruout. Terms; trade. DODGE—BENDER-RIEGER, INC.—PLYM.
933 WASHINGTON-BL.

PONTIAC '37......$385
4 door, 6 cyl. sedan; built-in trunk; original fin.; dual visors; blast horns; electric clock and radio. Perfect condition. DODGE-PLYM. DLR., USED CAR DEPT.
4628 WASHINGTON

PONTIAC 1939 TOURING SEDAN—Equipment includes radio, heater, etc. Lustrous black. Like new. Only $595. NO CARRYING CHARGES. $2 service fee is all you pay on our 8 mos. time deal. STUDEBAKER LOT, 4656 MADISON.

PONTIAC—'37 SEDANS: BARGAINS. We have several of these late models; prices have been reduced during sale this week.
WARNER PONTIAC SALES.
958 Diversey-pkwy. Cor. Sheffield.

PONTIAC '38 2 dr. tour. sed.; radio, heater; beautiful 2 tone finish.............$495 BENNETT PONTIAC 1139 N. CLARK.

PONTIAC—1940 executive cars. Sedans and coaches.............Big discount BENNETT PONTIAC, 1117 N. CLARK.

PONTIAC—'37 6, 5 pass. sedan..........$295 TERMS. TRADE. ALWAYS OPEN. 2810 W. MADISON-ST.

PONTIAC—'38 sport coupe, 5 pass., opera seats, radio, heater, defrosters. Terms. MR. TORY, 945 WASHINGTON-BLVD.

PONTIAC—'34 4 door sedan...............$95 DODGE DEALER. 5719 BROADWAY.

PONT. '35 del. coupe, rad., htr.........$245 BENNETT PONTIAC 1139 N. CLARK.

PONT. '36 2 dr. tour sed., rad., htr....$295 BENNETT PONTIAC 1139 N. CLARK.

PONTIAC—1936 sedan; like new, $295; Biederman, 2146 S. Gunderson, Berwyn.

PONT.—'35 4 dr. trk. sed.; like new, $195. S. & M. Auto, 7333 N. Halsted, op. Sun.

PONTIAC—'34 2-dr. sedan A-1 cond.; pri. Van B. 8978. Call after 10 o'clock.

PONTIAC—'37 2 dr. tour. sed.; r., htr..$295 BENNETT PONTIAC, 1139 N. CLARK.

PONTIAC—'35 de l. 4 dr. sed............$245 BENNETT PONTIAC, 1139 N. CLARK.

Stude. '37 Dict 6..............$395
4 dr., built-in trunk, radio, heater, etc. Beau. Shervan green. Exc. condition. Olds. Dir., 1019 Chgo., Evanston. Uni. 4102.

STUDEBAKER—'39 Champion cpe. Like new; low mil. $495. Smith, 5133 W. Madison.

STUDEBAKER—1940 Champion coupe, used; perfect cond., $465. Call Sun. 1201.

STUDE.—Late '37 Pres. de luxe; A1 cond.; rad., htr. Only $550. Priv. pty. Bri. 3736.

Terra. '37-71 sedan........$345
Fully equipped. Above average car. See this one today.
2853 N. CICERO. MULBERRY 4291.

TERRAPLANE—'36 coupe; heater, radio; gd. mech. cond.; priv. party will sac. Mr. Ross, Stratford Hotel, 4131 Sheridan-rd.

TERRAPLANE—'37 71 sed. What a buy $295 $5 down. Kelly Hudson, 940 N. Clark-st.

WILLYS '37 SEDAN.
4 dr. de luxe. Fully equipped. $195.
3520 ARCHER-AV.

WILLYS—1938 spt. coupe; $295; radio, htr.; poss. pass for new. 2247 S. Michigan.

WILLYS—'37 4 dr. sed. $185. Your car or $5 dn. 12-18 mo. on bal. 2261 Milwaukee.

WILLYS—'37 sed.; orig. paint and tires; used little; reas. Stew. 0037.

AUTOS, TRUCKS TO RENT.

Trucks - ½ Ton to 5 Tons.
WITHOUT DRIVERS. Open and closed. Low rates by hour, day, week, month. Also annual lease of exclusive trucks designed and painted to your specifications. 1940 MODEL SEDANS, COUPES, COACHES - DRIVE YOURSELF. Trip, short term or annual lease.
HERTZ SERVICE,
9 W. KINZIE-ST. DELaware 7272.
5 convenient neighborhood stations.

TRUCKS—½ TON TO 3 TONS with drivers. Low rates by hour, week, month. Also annual lease of excl. trucks. Designed and painted to your specifications. UNIVERSAL. 2100 N. Southport-av. Lincoln 4551.

WANTED—Private carrier hauling contract. 300 mile radius; interstate or intrastate. 1940 tractor; 1939 24 foot semi-trailer. Address L A 486. Tribune.

LEASE — 1940 Plymouths, Chryslers, anywhere, any time. Low as $1 a day, plus 1c mile. Gregory, 7134 Stony Isl. Fair. 4564.

WANTED—Steady hauling for 14½ ft. late model stake truck. $1.50 an hour with driver. Crandall, phone Forest 1610.

RENT A TRUCK by hour, day, week, year; ½ to 2 ton panel stake bodies without driver; low rates. Harrison 4806.

TRUCK for hire. $1.25-$1.50 hour. Steady hse. Wellington 8960.

MOTORCYCLES AND BICYCLES.

WAREHOUSE disposal of repossessed and trade-in bicycles. $3.95 and up. Open eves. and Sun. till 1 p. m. 1339 S. Cicero.

NEW-used boys-girls' bicycles; terms. 3515 Lawrence-av. Jun. 2078. Op. eves.-Sun. to 7.

'30 HARLEY, $125; $5 dn., $3 wk. Also '38 Indian, '37 Harley. 5111 Ogden. Cic.939

HENDERSON—1931, A-1 cond. Reas. Priv. party. 6039 N. Claremont, 1st. Shel. 7773.

1939 INDIAN Chief—Reas.; 2,500 mi. magneto ignition. Roy. Ph. Bellwood 5709.

LATE 1938 Harley 61 valve in head twin. de luxe. $295. 2247 S. Michigan.

WHOLESALE bicycle distrib.—Dealers, get our catalog. Standard Cycle, 1413 Michigan.

'37-80 H.-D. ORIGINAL; 17,000 mi.; sac. Call Monday. 3733 New England.

CASH for motorcycle from private party; prefer 1933 to 1936. Buckingham 8646.

INDIAN—4 cyl. motorcycle, side car, $125 6035 BROADWAY. LONGBEACH 6860.

MOTOR TRUCKS.

For Sale.

RUBY
Has the Trucks!
CHEVROLET DEALER
—175—
STATE INSPECTED.
ALL MAKES.
G. M. C.'s—FORDS.
CHEVS.—DODGES.
INTERNATIONALS.
ALL BODY STYLES.
½ TON PANELS— ¼ TON PANELS.
¾ TON PICKUPS— SEDAN DELIVS.
1½ TON CHI. STAKE— CAB & CHASS.
CAB OVER ENGINES.
1930s to 1939s
$65 to $595
For the Very Best
Trucks See
RUBY CHEVROLET
7158 STONY ISLAND.

Your
CHEVROLET
DEALER
ANNOUNCES HIS GREATEST
USED TRUCK
SALE OF ALL TIME!

WEST SIDE STORE
'39 G.M.C. 2½ ton; 2 speed axle tract.$975
'37 G.M.C. 3½ ton; 2 speed axle......$750
5th wheel B. K.
'37 G.M.C. 1½-2 ton; 2 speed axle....$425
5th wheel B. K.
'36 G.M.C. 1½ ton; dual rear..........$385
32x6-10 ply tires. Insulated panel body 11½x5-5'2".
'38 I.H.C. 1½ ton chassis and cab; 157" w. b.; clean...........................$500
'36 I.H.C. 1½ ton panel; 9½x5'3"x58"..$225
'37 Chev. ½ ton pickup; good cond...$250
'39 Ford 1½ ton panel; recond........$545
'36 Available 2 ton C. O. E. low panel; 14'x7'x45"...........................$600
SPECIAL FOR WEEK
'37 G.M.C. 1½ ton C. O. E.; panel body 12x5½x6'.
MUST MOVE THIS WEEK.
General Motors Used Trucks
4534 W. MADISON. ESTEBROOK 3300.
OPEN SUNDAY. 10 A. M. TO 2 P. M.

Better Trucks at S. W.
SAFETY LANE TESTED.
'33 Chevrolet ½ ton panel $125
'35 Chevrolet ½ ton panel 175
'36 International ½ ton panel 195
'36 Chev. 157 C. & C. duals, new tires 345
'37 Chev. 157 cab and ch., duals 375
'39 Chev. 133 cab and ch., duals 495
Also 100 trucks in our warehouse to pick from
See us for a real deal.
TERMS, TRADE.
Southwest Chev., Inc.
9220 S. ASHLAND. CED. 3500.

GLENN E. HOLMES
Safety Tested FORDS.
'38 1½ ton panel, dual wheels..........$475
'37 1½ ton low stake, dual wheels..... 335
'37 1½ ton panel, dual wheels.......... 335
'37 112 inch low stake, closed cab.... 295
'37 ½ ton panel, perfect condition...... 275
'36 ½ ton boulevard delivery............ 195
FORD DEALER
ALL TRUCKS INSIDE. FREE PARKING.
80 W. Lake. Open Eves. Sun.

SAFEST PLACE TO BUY USED TRUCKS. Mack Diesel, 6 wh., 6,300 gal. train. Diam. T, 2 ton 1,000 gal. oil tank. Dodge, 6 wheel, dual drive. Mack, A. C., 6 wheeler. Autocar tractor, with 3,000 gal. trailer. International C 40, 1,200 gal. tank comp. L.M.Keller, 3315 Archer. Laf.2004. Op. Sun.

TRUCK BARGAINS.
Chev—'34 1½ ton chassis and cab...$125
International—'35 1½ ton stake........$245
Dodge—'38 ¾ ton pickup.............$375
8925 S. ASHLAND-AVENUE.

DODGE—1939 ½ TON PICKUP.
$545.
BRAND NEW, NEVER DRIVEN.
1019 Davis-st., Evanston. Rog. Pk. 2074.

TRUCK TANKS.
Pumps, meters, reels, hose complete.
12 MONTHS TO PAY.
1747 N. KILBOURN-AV.

DODGE—1937 ½ ton panel..............$295
FORD—1937 ½ ton panel............... 245
INTERNATIONAL—1936 ½ ton panel. 175
DODGE—1934 ½ ton panel............. 95
DODGE DEALER. 5719 BROADWAY.

10 G. M. C. TRUCKS, short wheel base, 1934-'35-'36, in excellent running condition; 2 speed axles, eight 25x20 tires; in good shape. Your choice, $225 each. Eureka Auto and Truck Parts, 2300 S. State-st.

B & W SPECIALS.
1938 FORD DUMP.
ALSO STAKES, PICK-UPS, AND PANELS.
B. & W. FORD, 907 W. 35TH-ST.

CHEV.—'35 134 IN. CHASSIS, CAB...$165 Fords, Dodges, stakes, dump panels. AUTHORIZED FORD DEALER. Nelsen-Hirschberg, Inc., 5133 Irving Park.

2 BULLDOG Mack dump trucks, 1 super truck Bach body. All in A1 cond. Can be seen at 5401 S. Wood-st., Sat. and Sun.

FEDERAL dump truck—2½ ton, 1936; some work can be arranged. Call Sunday 8 to 4. Summit 247J.

FORD—'39—95 H. P.
1½ ton, 12 ft. stake, 157 inch wheelbase, 10 ply tires; like new. Van Buren 8480.

FEDERAL tractor—Model 25; 2 speed axle; 8.25x20 tires. Virginia 0210.
AUTOCAR TRUCKS. 1716 W. PERSHING.

3½ TON tractor, sleeper cab, air and vacuum brakes, 4 cyl. Cummins Diesel. Bargain. Inquire at Wirtz, Canal and Archer.

COCA COLA—155 case bodies, bought from railroad, reconditioned, attractive prices. Jacob Press Sons, 501 W. 33d-street.

150 TRUCKS—All sizes, all body types. Terms, trade, $50 up. 3148 OGDEN-AV.

DODGE—1939 1 ton panel, low mi., reas.; real buy; priv. party. 3238 N. Albany-av.

INTERNATIONAL — 1936 1½ ton panel body. Private party. Fairfax 0815.

1932 CHEV. deliv. and 1933 V-8 stake. Want late model car. 3554 Harrison.

TRUCK—International, 1½ ton; pri. party. Del. 8161; 8:30 to 5:00 Monday.

HENDRICKSON 6 wheel dump truck—Bargain. 9321 Cottage Grove. Call, Pull. 6000.

FORD—1936 de luxe, 157 in. whlbse.; stake; owner must sell; will sacr. Ken. 4979.

INDIANA '34 1,000 GALLON OIL TANK. FEDERAL LE MOON. 849 N. KEDZIE.

CHEV.—'36 1½ t., 131 whlbse. 10 ply tires, Very cln. 4240 W. Roosevelt-rd. Van B. 8480

DODGE—'37 ½ ton panel. A1 mech. cond. Looks like new; $245. 2240 S. MICHIGAN.

FORD—'38 trunk 2 dr. sedan. Like new. Pri. party. 1631 S. Crawford-av.

Truck Trailers.

PARTY able to buy new White, or used Ford, Dodge tractor, can be placed with trucking co. to pull their trailer; lease agreement. Car part payment; long terms. White Truck Dist., 700. Root, Yar. 7115. Op. Sun.

AN excellent opportunity to get in business offered by one of the largest motor freight operators in the middle west. Men able to finance purchase of trailer. Write at once for particulars. ADDRESS T S 593. TRIBUNE.

OPPORTUNITY to get in business for yourself is offered by new Co-operative Trucking Co. Men with or without tractor will receive sufficient earnings to finance purchase of trailer. Write for particulars. Address Y T 151, Tribune.

1940 DIAMOND T tractor and 22 ft. Reefer trailer for sale, with contract that will net $400 per mo., by priv. party. Sac. acct. illness. 2222 W. 95th-st.

MAN to buy tractor and trailer; short haul. Good pay. Also White tractor, sleeper cab, with contract. 4636 W. Madison.

2 TRACTORS and 2 reefer trailers, cooling units. All interstate permits for 3 principal cities within 500 mi. Berwyn 4711.

1 1934 REFRIGERATOR trailer, 22 ft. long, stub nose; $400 cash. McHenry 628M1 after 4:30 p. m.

MAN TO BUY TRACTOR OR TRAILER. Short, long runs. Good pay. 2512 Archer.

22 FT. Baker open top trailer. Ready to go. Must sell today. See at 2525 S. State.

MOTOR TRUCKS.

Truck Trailers.

ATTENTION—Men who mean business, no triflers; large National Organization engaged in Motor Transportation offers good business opportunity to men who have a suitable truck of $1,000 to $1,200 for down payment on suitable equip.; can earn good living and return on investment; long-time contract for men who qualify. Give full information as to past exp., references and financial condition. ADDRESS B B 1, TRIBUNE.

CHANCE of a lifetime is offered to go into the freight hauling business for yourself by one of the largest motor freight haulers in the country. If you have a nominal down payment to purchase equipment, we can place you where you can make a very nice living and pay for your equipment from earnings; 2 year contract offered. Must be in good health. Write for interview. Address Y S 434, Tribune.

Wanted.

LONG distance motor line has opening for few good operators. Wants sleeper cab tractors to pull company trailers or complete units. Immediate runs available. For details see or write Monark Motor Freight System, Inc. 2299 S. Lumber-st., Chicago.

NEW co-operative trucking co. with substantial volume of business offers excellent opportunity for men having their own equipment. Write for details. Address G C 396, Tribune.

WANTED—Fully equipped fuel oil truck. Call Monday. Humboldt 2615.

AUTOMOBILES WANTED.

500-WANTED-500
CARS, '34'S, TO '40'S. WE
Guarantee High Prices!
KEDZIE MOTOR SALES, 6144 S. KEDZIE.
Open Nights. Grovehill 0180.

HIGH CASH PRICES.
Bring car and title, take home cash.
ALSO 7 PASSENGERS.
2246 S. MICHIGAN.
OPEN EVES. TILL 10. CAL. 4437.

AUTOMOBILE WANTED.
WE PAY TOP PRICES FOR GOOD USED CARS. NEW CAR DEALER.
RAY TENNES, 2451 N. SACRAMENTO.

PAY ALL CASH TO PRIVATE PARTY. Any make car; also pay off notes. 5928 N. WESTERN. LONGBEACH 1223.

MOST CASH FOR YOUR CAR. Can't come in? Call us; we'll come out. Regent 0616. 7601 Stony Island.

READY CASH FOR YOUR WRECKED, burned, or junked autos and trucks. Martin's, 2036 Southport, Diversey 2772.

BUICK or Pontiac—1940 sedan, for cash. Private party. Address Y J 534, Tribune.

CASH for '38-'40 La Salle sed. or light Cad. Priv. party. Lake. 0659.

$200 CASH for light coupe. Chev. pref. Recent model. Arm. 7588.

CASH for light sedan—'36 or later; low mileage; from original buyer. Lincoln 8884.

PRIVATE party wants best car for $30. Call Albany 4761.

WANT—Willys '38 or '39. All cash. Phone Beverly 5679.

WANTED—By priv. party 1939 Willys sedan. Have cash. Address P O 225, Tribune.

FORD—'36 or '37 convert. cpe. or sed. Perf. cond. Reas. Address Y X 389, Tribune.

PRIV. So. Side pty. wants model A Ford—Clean; cash. Address Y L 115, Tribune.

HIGH CASH PRICES FOR WRECKED. JUNKED CARS, TRUCKS. Arm. 3500.

WE PAY CASH FOR USED CARS. 1025 N. CLARK. WHITEHALL 8000.

HAVE cash for light car, good cond., from priv. party. 3717 N. Western. Jun. 2350.

WE BUY AND TRADE USED CARS. SABICH MOTORS. 6038 BROADWAY

WTD.—'36-'39 car; cash or pay off notes or trd. Ply. '31. May. Hay. 1953. Sun. 11-5.

SEE US BEFORE YOU SELL. Immediate cash 6050 N WESTERN

HAVE $300 for good sedan or buy equity. 3611 N. Pulaski-rd. Irv. 8287.

HIGH cash prices for wrecked, burned, junked cars, trucks. Call Belmont 6464.

ANY year or make station wagon; good condition and reasonable. Austin 3437.

AUSTIN, BANTAM or CROSLEY. 2366 East Oklahoma. Milwaukee, Wis.

PRIVATE party wants '36 or '37 light 4 dr. sedan car for cash. Berk. 2806 after 5.

AUTO AND HOUSE TRAILERS.

For Sale.

Manufacturer Will Sell
Custom-built, all Dura-Aluminum house trailers, 1-3 lighter than other trailers, insulated; beautifully modernistic layouts, fully equipped; some used models. Open all day Sunday.
REX. 2226 S. STATE-ST.

VAGABOND-GLIDER.
No loan co.—We finance your balance. Used, $190 and up. 2426 S. Michigan.

SEVERAL factory display models are offered at substantial savings; a few trade-ins, low as $295, liberal terms. Open Sun. and eves. 2441 S. Michigan. Calumet 6100.

NEW-USED—Large selection; easy dn. pymt; bal. like rent; $100 up. We fin. all sales. We rent 'em. 7424 Stony Isl. Dor. 5000.

NEW PLYMOUTH TRAILERS—Factory distributors. Many used bargains. 7640 Stony Island-av. Regent 8500.

SAVE! Buy direct at our factory, all mod. Lighthouse, 3737 N. Clark-st. Lak. 3652.

FACTORY showroom—Universals. 18 ft., $465. All mdls. 9321 Cottage Gr. Rad.0212.

TODAY'S BARGAINS—22 ft. 3 rm. masonite trailer. Cheerio Trailers, 2049 Lawrence.

AUTO TRAILER—Box type; 2 wheel; nearly new; Goodyear tires; $25. 4042 Michigan.

'39 HAYES hse. trailer, 19' steel. Clean; sleeps 4. Comp. A. Koets, Danforth, Ill.

SEVERAL good buys in used trailers. Easy terms. 8106 Joliet-rd., Highway 66 Lyons, Ill.

SAC.—21 ft. '39 Natl. 2 rms., clean; sleeps 4; no trds.; cash. Irving Pk. and York-rds.

SCHULT—'37; sleeps 4; A-1 condition; bargain; terms. 660 Madison-st., Oak Park.

Utility Trailers.

1 WHEEL TRAILCARS, $29.95.
CAPITAL 0565 OR WENT. 1225.

Wanted.

WANTED—House trailer, No. 1 cond.; trade on small 4 room house, paved road, deep drilled well; garage; garden. G. Larson, 8619 Roberts-rd., Oak Lawn. Ph. 491J No.2.

WANTED—Best house trailer, $150 cash will buy. Private party. H. Mather, 1230 S. 12th-av. Maywood 4616.

WANTED to rent—House trailer. Accommodate 6. One month. Eng. 7387.

AUTO SERVICE, GASOLINE, OILS.

GENUINE ETHYL GAS, 15c GAL.; 72 OCT. LEADED REG. 13¾c. GAL. TAXES PAID. FELDMAN SERV. STATION. HAR. 3500.

TERMS OF SUBSCRIPTION OF THE TRIBUNE

Order for mail subscription must be accompanied by remittance to cover.

Rates in Illinois [outside Chicago], Indiana, Iowa, Michigan, and Wisconsin:

Daily, without Sunday, one year, $5.00; six months, $2.50; three months, $1.25; two months, $1.00; one month, 50 cents.

Daily, with Sunday, one year, $12.50; six months, $6.25; three months, $3.15.

Sunday only, one year, $7.50; one month, $1.00.

Rates of subscription in postal zones 3 and 4 [measured from Chicago] outside of Illinois, Indiana, Iowa, Michigan, and Wisconsin:

Daily, without Sunday, one year, $7.50; one month, $1.00.

Daily and Sunday, one year, $15.00; one month, $2.00.

Rates of subscription in zones 5, 6, 7, and 8 [measured from Chicago], Canada, and Mexico:

Daily, without Sunday, per year, $12.00; one month, $1.50.

Sunday only, one year, $7.50; one month, $1.00.

Daily and Sunday, one year, $19.50; one month, $2.50.

Foreign: Daily Tribune only, $25.00 per year; with Sunday, $42.00 per year.

Give postoffice address in full, including county and state. Remit in express money order, draft, or in registered letter at our risk to the Tribune company, publishers, Tribune Square, Chicago.

We cannot be responsible for currency sent thru the mail.

Persons wishing to take The Tribune by carrier may order it by postal card or telephone Superior 0100. When delivery is irregular, make complaint.

All unsolicited manuscripts, articles, letters, and pictures sent to The Tribune are sent at the owner's risk, and The Tribune company expressly repudiates any liability or responsibility for their safe custody or return.

MEMBER OF THE ASSOCIATED PRESS.

The Associated Press is exclusively entitled to the use for publication of all news dispatches credited to it or not otherwise credited to this paper, and also to the local news published herein.

All rights of republication of special dispatches herein also are reserved.

AUTO REPAIRING, ACCESSORIES.

DRIVE A 1940 PLYMOUTH
FREE WHILE YOUR CAR
IS BEING REPAIRED.
TAKE 24 MOS. TO PAY.
Full Guaran. Nothing Down.
ALL MAKES AUTOS—NO FINANCE CO.
Factory Authorized De Soto-Plymouth.
DAWES, 2309-15 S. MICH.
All phones Victory 0909. Call any time.

1 Year Guarantee
10 to 30 Months to Pay.
NO MONEY DOWN. NO FINANCE CO.
NO CARRYING CHARGE.
IF PAID WITHIN 90 DAYS. CAL. 7022.
BELL AUTO REPAIR,
2452 S. Michigan-av.

REPAIRS and '40 licenses, 24 mos. to pay. FREE TOW. NO MONEY DOWN. 1 year guar. 20 years' exp. Op. eves., Sun. Lak.1907
1928 IRVING PARK

EXPERT repairs at lowest cost on credit plan. Call us first and be convinced. Test lane corrections. Fifth avenue Auto Service. 3945 Fifth-av Kedzie 1535.

40 LIC., repairs on budget plan; no money dn., 20 mos. to pay. Eddie Earl Sales Serv. WE NEVER CLOSE. 2536 INDIANA-AV. VICTORY 4362.

DRIVE NEW PLYMOUTH FREE. Your car repaired on time payments. NEWBERRY MOTORS. 1025 N. CLARK.

ARTS AND ANTIQUES.

FOR SALE — Antique Hepplewhite, swell front, mahogany 4 drawer inlay chest from Virginia; splay foot. Address owner, Box 105, Marion, Kentucky.

VIOLIN for sale—Genuine Steiner. Write James Ivalis, 209 N. 2d, Niles, Mich.

FOR sale—Fine large Swiss music box; also mah. colonial table. Normal 0110.

ANTIQUE Rosewood library table, 36x40x31 inches, 4 drawers; reas. Edgewater 4861.

WANTED TO BUY.

MERCURY or quicksilver—Highest price, any quantity. 24 N. Wabash-av., Room 1939.

MERCURY or quicksilver—Any quantity; best prices. 4010 W. Madison. Rm. 616.

SCALES.

TRUCK SCALES—Sold and repaired. Columbia Scale Co., 2439 N. Pulaski-road.

AUTOMOBILE LOANS.

CASH
IN TEN MINUTES
ON YOUR AUTO OR TRUCK.
20 MONTHS TO PAY.
Deal Direct with Owners.
Private Consultation Rooms.
WINTER-HIRSCH
25 Years Same Location
1842 S. MICHIGAN
CALUMET 4290.
WEST SIDE OFFICE.
4719 W. MADISON-ST.
AUSTIN 1243.
NORTH SIDE OFFICE.
6302 N. WESTERN
ROGERS PARK 6695.
UNDER STATE SUPERVISION.
PLENTY OF FREE PARKING SPACE.

I HAVE money to loan on cars; priv. funds. Low rates. Mrs. Turner, Fra. 0198.

GARAGES—FOR SALE AND TO RENT.

SOUTH SIDE
108x125 feet, 5317-29 Cottage Grove-avenue. For further information call STURM-BICKED CORPORATION, 39 S. La Salle. Andover 1300.

FOR rent or sale—Public garage building, 50x400, 110 car capacity, 631 Schubert-st., nr. Diversey and Clark. Entrance two streets. Lloyd O. Gilbert, Realtor, 3304 Lincoln-av. Wellington 0868.

100 FT. gar.; 80 car capacity, nr. double section line. A real barg. Imm. poss. C. H. Adams & Co., 5152 Division. Col.1070.

AUTO CREDITS.

$325 CREDIT on Chev. with access. on Midway Chev. 6522 Cottage Gr. Dre. 2616.

CRED. on '40 Dodge 2 dr. sed., $325; take $200. Rembold, 6110 Cottage Gr.Yar.1621.

PACKARD 6, $325 credit $100 on Fashion Motors, 740 E. 51st-st. Superior 6693.

$325 NASH '40 CREDIT, $35—No. Center Nash, 1804 Irv. Pk. Adress M 137, Tribune.

WANTED—Substan. credit on 1940 car. Priv. party. State det. Address M 177, Tribune.

AIR CONDITIONING.

NATIONALLY known ice machine. Air conditioners. List price, $175. WHILE THEY LAST, $55. Finance Co., 2441 S. Michigan.

AIR conditioner—½ ton cap.; cost new $400; taken on debt of garage storage; sacrif. $100. Also new garage stand fan, 5 blade; cost $135; sac. $50. 4042 Michigan.

7½ TON Lippman ammonia machines; also 22 1 h p. and 10 ½ h. p. Frigid. units; other makes; elec. motors. 2656 S. Damen.

FAMOUS SS. Leviathan navigation lights available on rental basis for window or lobby decoration. Address Y S 159, Tribune

90 NEW G. E. air condition.; ¾ & 1 t. Cost $400; pr. $150. 2429 Wabash. Vic. 5767.

10 H. P WESTINGHOUSE unit—Used 2 seasons. $350. Northland. Armitage 2444.

SEWING MACHINES.

6 STD. Singer sewing machines, 1 h. p. d. c. motor, pressing table., iron trolley comp. Bargain. Monday. Delaware 5264.

SINGER elect. port., like new, $22.50; consoles, $34.50; dphds., $7; tms.5455 Madison

SINGER ELECTRIC CONSOLE—LIKE NEW; GUARANTEED; $28. 950 W. 63D-ST.

SINGER elec. console, round bobbin, new case, fully guar. Sac. $29. Pensacola 1670.

WE PAY CASH FOR USED SEWING MACHINES. ANY MAKE. KEDZIE 1300.

SINGER drophds., $7 up; console, $29.50 up; ports., $17 up. Tms. 5444 W. Madison.

BUSINESS PERSONALS.

FREE! Information on amazing health benefits of Cor-O-Wheat natural wheat germ for energy, pep, better digestion. Or send $1.00 for 30 days' supply. Money back guarantee. Cor-O-Wheat Company, Minneapolis, Minnesota.

SPECIAL Croquignole Permanent, $1. Complete, incl. shampoo, styled finger wave. DE LEE UNIVERSITY, 30 W. Washington. Op. Mon., Wed., Fri. until 8 p. m. Cen. 8225.

$3.50 OIL pushup perm., $1; Mchles.$2; not a schl. Crystal,58 Wabash,R.419. Dea.1872.

MERCHANDISE.

OVERSTOCKED.
Must sell Pub. Add. syst.; 35 mm. Holmes Projector; Stenotype master model 4; Optex enlarger; Philco's, Emerson's, R.C.A., Zenith radios. Offering at auction prices. Division Ln. Co., Div. 9628. 1162 N.Clark.

AUTO TIRES.

NEW U. S. ROYAL SECONDS—Save to 50%. SERLIN TIRE CO., 1400 S. Michigan-av.